Gc
929.2
M316207m
v.3
1844926

M. L.

REYNOLDS HISTORICAL
GENEALOGY COLLECTION

ALLEN COUNTY PUBLIC LIBRARY
3 1833 01138 8086

8884

OUR KIN

By

W. H. MANNING, JR.

and

EDNA ANDERSON MANNING

Pt. 3

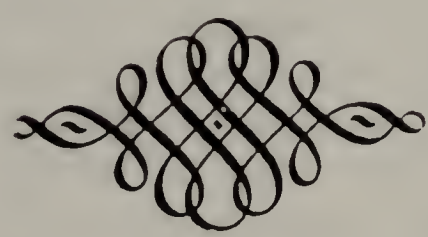

1958

WALTON PRINTING COMPANY, AUGUSTA, GEORGIA

1844926

10-1 Sandra Elaine Williams b. Aug. 18, 1946
10-2 Peggy Jean Williams b. Sept. 10, 1949
10-3 Fred Eugene Williams, Jr. b. Sept. 16, 1950
9-3 J. Marvin Williams b. Nov. 29, 1928; m. May 24, 1947, Marjorie Smith, b. Jan. 1927; dau. of Floyd Smith; he is salesman Coweta Coop Dairies Inc.; Methodists; ad: Newnan, Ga.; child:
10-1 Robert Randall Williams b. Feb. 11, 1954
9-4 Edgar Powell Williams b. Sept. 6, 1933; m. Dec. 28, 1952, Jeannette Williams; dau. of Carl C. William; she is Meth.; he a Bapt.; with Coweta Coop Dairies Inc.; ad: Newnan, Ga.; no children.
8-4 Zella Sorrells b. Aug 3, 1900; d. Nov. 13, 1941; m. July 29, 1934, Angus Sauls Owens; no children.
8-6 Willie T. Sorrells b. July 13, 1904; m. Nov. 1925; ad: Fayetteville, Ga. (no response to letters)
8-7 Samuel Plumer Sorrells b. Jan. 28, 1906; m. June 8, 1932, Alice Griffin of Augusta Ga.; he is Mgr. Tampa Office of Retail Credit Co.; she is sec'ty to Mgr. of Morrison Merchandising Co.; ad: Tampa, Fla.; no children.
8-8 India Sorrells b. Jan. 18, 1911; m. June 17, 1933, Dr. Emory Hendon Main b. Aug. 31, 1907; s. of Emory A. Main; he grad. Emory U. and Emory Medical School 1933; served internship Emory Hospital; W.W. II July 1942 to Oct. 1945 as Flight Surgeon in Air Force, overseas from 1943 to 1945; is Doctor of Internal Medicine and practiced since 1945 College Park, Ga.; Mason; Civitan; teacher of Sunday School; Meth.; ad: 710 W. Walker Ave., College Park, Ga.; children:
9-1 Sandra Ailene Main b. July 8, 1935; d. Jan. 29, 1938
9-2 India Sheron Main b. May 30, 1939
9-3 Emory Sorrells Main b. Sept. 4, 1940; att. Ga. Mil. Academy
7-6 Evie Desty Sorrells b. Aug. 16, 1876; m. Dec. 29, 1895, Edward Brown Barrett Sr. b. Dec. 28, 1870, d. Jan. 4, 1952; through her I received foundation for this W. A. Sorrell family; ad: Danielsville, Ga.; children:
8-1 Lerlin Lou Barrett b. Dec. 20, 1896; single
8-2 Elizabeth J. Barrett b. Feb. 5, 1898; m. J. M. Rogers
8-3 A. Inez Barrett b. June 8, 1900; single
8-4 Ella Mae Barrett b. Mar. 23, 1902; m. T. A. Freeman
8-5 Edward Brown Barrett Jr. b. Mar. 26, 1906; m. Runelle Wall
8-6 Evie Lee Barrett b. Feb. 20, 1910; m. Philip Lowery
8-7 Mitchell G. Barrett b. Dec. 16, 1913; m. Wynell Carter
8-8 Rev. Billy Hugh Barrett b. Nov. 30, 1917; m. Lunice Bond
8-1 Lerlin Lou Barrett b. Dec. 20, 1896; has Master's Degree; taught 43 yrs. (1956); ad: Danielsville, Ga.
8-2 Elizabeth J. Barrett b. Feb. 5, 1898; d. Nov. 3, 1946; m. Dec. 29, 1921, J. M. Rogers; children:

Rec. 5-1-75

9-1 Mildred Rogers b. Apr. 18, 1923; single
9-2 Edd Barrett Rogers b. Nov. 14, 1929; stationed in Germany; SFC Navy; 1955
9-3 William Lloyd Rogers b. May 30, 1935; single; Public Utilities; Florida
9-4 Elizabeth Ann Rogers b. Aug. 21, 1937; single; studying to be nurse; Grady Hosp.
9-1 Mildred Rogers b. Apr. 18, 1923; grad. Columbia Bible College; now missionary S. Rhodesia, Africa.
8-4 Ella Mae Barrett b. Mar. 23, 1902; m. Dec. 24, 1922, T. A. Freeman; she att. Jr. College; taught 25 yrs.; child:
9-1 Evie Ann Freeman b. July 11, 1929; m. Aug. 17, 1946, Mr. Sorrow; she att. college; ad: Brunswick, Ga.; child:
10-1 Rebecca Cheryl Sorrow b. 1949
8-5 Edward Brown Barrett Jr. b. Mar. 26, 1906; m. Sept. 8, 1939, Runelle Wall; has A.B. Degree; teacher; ad: Savannah, Ga.; children:
9-1 Brownie Barrett b. Dec. 11, 1941
9-2 Vickie Barrett b. Dec. 22, 1945
8-6 Evie Lee Barrett b. Feb. 20, 1910; m. Nov. 22, 1939, Philip Lowery; she has Masters; teacher; ad: Rocky Face, Ga.; child:
9-1 Jennifer Lowery b. Oct. 18, 1946
8-7 Mitchell G. Barrett b. Dec. 16, 1913; m. Oct. 14, 1945, Wynell Carter; Seaman 1st class Navy 1941 to 1943; ad: Danielsville, Ga.; child:
9-1 Elaine Barrett b. Sept. 13, 1946
8-8 Rev. Billy Hugh Barrett b. Nov. 30, 1917; m. Apr. 29, 1939, Lunice Bond; att. Jr. College; minister; ad: Toccoa, Ga.; children:
9-1 Deanne Barrett b. Feb. 25, 1941
9-2 Bonda Rose Barrett b. Nov. 13, 1943
9-3 Timothy Barrett b. Feb. 11, 1951
7-7 Sarah C. Sorrells b. Apr. 19, 1879; d. Nov. 10, 1902; m. 1898, Joe Lester; he m. 2nd, Lucy Bone; 2 children by 1st wife; others by second:
8-1 Reba Lester b. Oct. 1899; m. 1st, Robt. Castlebury
8-2 Willie Mae Lester b. Feb. 18, 1901; m. 1st, R. K. Nash
3. Rufus Lester
4. Edna Mozelle Lester
5. Roy Lester
8-1 Reba Lester b. Oct. 1899; d. in Americus, Ga., Nov. 16, 1935; m. 1st, 1920, Robert Castlebury; 2nd, Mr. Bradley; children:
9-1 Thomas Castlebury; m.; Texas
9-2 Henry Lester Castlebury b. 1926; m. Elizabeth Lynch
9-2 Henry Lester Castlebury b. 1926; m. Aug. 6, 1955, Elizabeth "Lib" Lynch; ad: 226 Folly Beach, S. C. (no response to letters)

8-2 Willie Mae Lester b. Feb. 18, 1901; m. 1st, Dec. 26, 1918, Rudyard Kipland Nash, b. May 28, 1898, (div. 1947); she m. 2nd, Nov. 20, 1952, Clifton Roy Gaillard; she has boarding house; he is with Merita Bakery; ad: 1619 S. McDuffie St., Anderson, S. C.; children:

9-1 Joe Robert Nash b. Sept. 23, 1918; m. Madeline Murkin
9-2 Raymond Randolph Nash b. Aug. 21, 1920; m. Elaine Black
9-3 Sara Evelyn Nash b. Aug. 3, 1922; m. J. T. Daniel
9-4 Rufus Charlie Nash b. June 26, 1926; m. Sophia Waske
9-5 Reba Sue Nash b. May 30, 1929; m. H. L. McIntyre

9-1 Joe Robert Nash b. Aug. 21, 1920; m. Nov. 8, 1937, Madeline Murkin, of Savannah, Ga., b. May 26, 1916; W.W. II Navy; Bapts; Supt. Caldwell Furniture Plant; ad: Kentwood Circle, Lenoir, N. C.; children:

10-1 Joe Robert 'Bobby" Nash Jr. b. July 20, 1940
10-2 John Charles Nash b. Jan. 19, 1947
10-3 David Stevens Nash b. Oct. 13, 1954

9-2 Raymond Randolph Nash b. Aug. 21, 1920; m. Aug. 16, 1949, Elaine Black, of Anderson, S. C.; W.W. II Army U.S.A.; Baptists; Textile; ad: Hammond Ave., Anderson, S. C.; children:

10-1 Raymond Randolph "Randy" Nash Jr. b. May 27, 1950
10-2 Sharon Nash b. Nov. 28, 1952

9-3 Sara Evelyn Nash b. Aug. 3, 1922; m. Dec. 20, 1941, James Thomas Daniel of Anderson, S. C., b. Apr. 3, 1915; Loom Mechanic in textile plant; Baptists; ad: 329 H. St., Anderson, S. C.; children:

10-1 Laura Glendale Daniel b. Nov. 27, 1942
10-2 Sara Diana Daniel b. Sept. 17, 1945
10-3 Patricia "Pattie" Loraine Daniel b. Jan. 27, 1947

9-4 Rufus Charlie Nash b. Jan. 26, 1926; m. 1947, Sophia Waske, of Frankfurt, Germany, b. Mar. 1926; W.W. II Army, overseas 4 years; Sgt.; she is Catholic; he is Meth.; now with Life of Georgia Ins. Co., ad: Danburg Lane, Anderson, S. C.; children:

10-1 Rufus Charlie Nash Jr. b. May 29, 1948
10-2 Beverly Jean Nash b. Apr. 21, 1954

9-5 Reba Sue Nash b. May 30, 1929; m. Hubert L. McIntyre, of Townville, S. C.; W.W. II and still in Reg. Navy; Baptists; ad: 1115 Drake Ave., Panama City, Fla.; children:

10-1 Patricia Ann McIntyre b. Mar. 17, 1951, Charleston. S. C.
10-2 Karen Lee McIntyre b. Jan. 18, 1953, Italy
10-3 Linda Gale McIntyre b. July 3, 1955, Panama City. Fla.

7-8 Vassie Anne Sorrells b. Nov. 24, 1881; deceased; m. Rufus M. Lavender; ad: Hartwell, Ga. (no response to letters)

8-1 Una Lavender m. Sidney Thomas
8-2 Eva Lavender d. 1938

8-3 Margaret Lavender; m. a Holland, Gainesville, Ga.
8-4 Katie in Va.
8-5 Rufus T. Lavender; 165 Hall St., Athens, Ga.
8-6 Dewitt Lavender, Hartwell, Ga.
8-7 Vassie Ann Lavender m. a Holcomb, Athens, Ga. RFD

6-3 Sarah Ann Sorrells b. 1834; m. 1852, Richard Thomas Haynes, b. 1834, d. before 1860 census; he m. 1st, Famous Bullock; children derived by census and data scarce:

7-1 Alfred P. Haynes b. 1853; m. Nealie Mobley
7-2 Richard Thomas Haynes Jr. b. Apr. 24, 1854; m. Lucinda Strickland
7-3 Eveline "Evie" Haynes b. 1856; m. Henry Sherman Bullock
7-4 Georgia C. Haynes b. 1858; dy

7-2 Richard Thomas Haynes Jr. b. Apr. 24, 1854; d. Oct. 13, 1895; m. (as 2nd wife), Feb. 1, 1881, Lucinda Elizabeth Strickland, b. Nov. 28, 1861, d. Mar. 12, 1926; one child by 1st wife; children:

8-1 Sallie Ann Haynes b. Nov. 17, 1878; m. G. E. Tate
8-2 Robert Jackson Haynes b. May 16, 1882; m. Mozelle Bullock
8-3 Evie Haynes b. Dec. 10, 1883; m. C. H. Bullock
8-4 Richard Milton Haynes b. Dec. 25, 1885; m. Ruby Gunter
8-5 Bonie Haynes b. Nov. 23, 1889; m. W. H. Patten
8-6 Thomas Clinton Haynes b. Apr. 2, 1890; m. Madie Gunter
8-7 Stacie Haynes b. Aug. 20, 1892; m. Hoyt Smith
8-8 Desta Haynes b. Feb. 14, 1895; m. W. F. Wood

8-1 Sallie Ann Haynes b. Nov. 17, 1878; m. Gus E. Tate; ad: LaGrange, Ga.; children:

9-1 Annie Tate m. Hugh Elder
9-2 Jack Tate m. Bessie Fox
9-3 Belva Tate m. Terry Crews
9-4 Hazel Tate m. Cleo Sparks
9-5 James Tate m. Mary Law

8-2 Robert Jackson Haynes (see under James Griffith-Bullock-Patten family)

8-3 Evie Haynes b. Dec. 10, 1883; m. Jan. 8, 1905, Charlie H. Bullock, b. Jan. 15, 1884, d. Oct. 27, 1955; children:

9-1 Mamie Lois Bullock b. Oct. 1, 1905; m. Dock Hardman
9-2 Ella Grace Bullock b. Oct. 21, 1907; single
9-3 Charlie Neese Bullock b. Aug. 25, 1909; d. Feb. 12, 1956
9-4 Juanita Evelyn Bullock b. Dec. 13, 1921; m. Eldon Jackson

9-1 Mamie Lois Bullock b. Oct. 1, 1905; m. Feb. 5, 1944, Dock Hardman; child:

10-1 Evelyn Hardman b. Nov. 28, 1947

9-4 Juanita Evelyn Bullock b. Dec. 13, 1921; m. Feb. 12, 1944, Eldon Jackson; child:
10-1 Angie Jackson b. Jan. 11, 1951
8-4 Richard Milton Haynes b. Dec. 25, 1885; d. May, 1946; m. Ruby Gunter; children:
9-1 Hoyle Haynes m. Pete Russell
9-2 Roberta Haynes m. Jack Floyd
9-3 James Richard Haynes m. Evelyn Hawks
9-4 Lucy Haynes m. Albert Dale
9-5 Tom Neese Haynes; single
8-5 Bonie Haynes b. Nov. 23, 1889; d. Nov. 25, 1926; m. William Howard Patten; children:
9-1 Ruth Patten
9-2 Frances Louise Patten m. a Casey
9-3 Dorothy Patten m. a Christian
9-4 Helen Patten m. a Troutman
9-5 Violet Patten; deceased
9-6 Mary Patten; deceased
9-2 Frances Louise Patten m. a Casey; ad: Rt. 3, Danielsville, Ga.; children:
10-1 Rosie Lee Casey m. an Epps
10-2 Louise Casey
10-3 Walton Jones Casey
8-6 Thomas Clinton Haynes b. Apr. 2, 1890; m. Maidie Gunter; child:
9-1 Ruby Jack Haynes m. Ray McLeroy (in Detroit, Mich.)
8-7 Stacie Haynes b. Aug. 20, 1892; m. Hoyt Smith; children:
9-1 James Thomas Smith
9-2 Louise Smith
8-8 Desta Haynes b. Feb. 14, 1895; m. William Freeman Wood; no children.
6-4 Desdemona Sorrells b. 1838; m. William Patton; children:
7-1 William Patton Jr. m. Frances Bird
7-2 Henry Patton m. D. Scarborough; no children
7-3 Rebecca Annie Patton m. J. H. Henley
7-4 Benjamin Jackson Patton m. Lafayette Bullock
7-1 William Patton Jr. m. Frances Bird; children:
8-1 Loutitia "Tisha" Patton m. a White
8-2 Willie (dau.) Patton m. a Bird
7-3 Rebecca Annie Patton b. July 10, 1857; d. Mar. 20, 1923; m. John Harvey Henley, b. Feb. 21, 1853, d. June 13, 1932; s. of Minerva Caroline McEntyre, b. 1820, d. Oct. 12, 1867, m. as 3rd wife, abt. 1841, John Sevier Henley, b. Mar. 12, 1802, d. Dec. 13, 1865, (m. 1st, Mary J. Siler; m. 2nd, Mary Ann Elizabeth Patton). J. H. Henley had several brothers and sisters and two half brothers, one of whom, Dr. Albert Wymer Henley m. into the Bush family (see Bush fam. for further details); children: (data given by Mrs. Sue Langford, Union Point, Ga.)

8-1 John Sevier Henley m. Gertrude . . . .
8-2 Thomas Lester Henley b. Feb. 14, 1879; m. Lillian McClellan
8-3 Blanche Henley b. 1880; m. C. P. White
8-4 Allen Daniel Henley b. Nov. 8, 1883; m. Levie Chandler
8-5 Eva Elizabeth Henley b. 1885; d. 1943; att. State Normal, Athens, Ga.; n.m.
8-6 Myrtie Jim Henley b. 1888; m. R. F. Elrod
8-7 Paul Marsh Henley b. Sept. 16, 1889; m. Stella Brown
8-8 Hoyt Inez Henley b. Oct. 23, 1895; m. P. White

8-1 John Sevier Henley m. Gertrude . . . . He left home as a young man and married in Tennessee later going to Granada, Miss. Although widow is still living could get no response to requests for information. Children given by relative by memory as follows: (all married and live near Granada)

9-1 Thelma Henley
9-2 Weldon Henley; dec'd.
9-3 Gertrude Henley
9-4 Susan Henley
9-5 Lois Henley
9-6 Eva Henley
9-7 John H. Henley
9-8 Barbara Ann Henley
9-9 Betty Henley

8-2 Thomas Lester Henley b. Feb. 14, 1879; d. Apr. 1956; m. Jan. 1, 1927, Lillian Irene McClellan, b. Sept. 5, 1896; dau. of Lou Hettie Thomas and Seymour McClellan; Presbyterians; Sheriff of Madison Co., Ga.; ad: Danielsville, Ga.; children:

9-1 Thomas Lester Henley Jr. b. June 3, 1928; single
9-2 Joseph Franklin Henley b. June 23, 1930; single

9-1 Thomas Lester Henley Jr. b. June 3, 1928; 3 yrs. in Air Force, 2 of which were in Alaska; member of Moose Lodge and Civitan Club; B.S. degree North Georgia College, Dahlonega, Ga.; ad: Danielsville, Ga.

9-2 Joseph Franklin Henley b. June 23, 1930; 4 yrs. in Air Force; ad: Danielsville, Ga.

8-3 Blanche Henley b. 1880; d. 1946; m. Claud Patton White, dec'd; children:

9-1 Claud Patton White Jr.; Army Air Force his career; children:

10-1 C. P. White III
10-2 Geo. White
10-3 a son

9-2 Margaret Ann White m. Gerry V. Sullivan Sr.; a career military man, children:

10-1 Nancy Patricia Sullivan
10-2 Peggy Sullivan
10-3 G. V. Sullivan,Jr.
10-4 Timothy Sullivan; ad: 6406 Pinefield Road, Columbia, S. C.

8-4 Allen Daniel Henley b. Nov. 8, 1883; m. Dec. 14, 1905, Levie Alice Ophelia Chandler, b. Oct. 17, 1886; dau. of Mary Carolyn Sailors and Lewis Martin Chandler; planter; Presbyterian; children: (ad: Rt. 2, Danielsville, Ga.)

9-1 Annie Sue Henley b. Feb. 13, 1907; m. G. R. Langford

9-2 Ralph Daniel Henley b. Oct. 10, 1909; m. Fannie Graham

9-3 Thomas Martin Henley b. July 25, 1911; m. Mary Wright

9-4 John Wymer Henley b. Mar. 27, 1913; m. Cora Troutman

9-5 Mary Frances Henley b. May 28, 1915; m. B. C. Bridges

9-6 Roberta Virginia Henley b. July 24, 1917; m. W. W. Carithers

9-7 Geraldine Henley b. Oct. 31, 1919; m. L. D. Benton

9-8 Lewis Chandler Henley b. an. 18, 1922; m. Faladie Sykes

9-9 James Harvey Henley b. Sept. 8, 1924; m. Geraldine Griffith

9-1 Annie Sue Henley b. Feb. 13, 1907; m. Nov. 12, 1933, George Robert Langford, b. July 10, 1908; s. of Alice McWhorter and Robert Eavery Langford; she has AB U. of Ga.; teacher; he is Farm Supervisor, BSC U. of Ga.; ad: 605 Bryan Ave., Union Point, Ga.; child:

10-1 Howard Arthur Langford b. July 10, 1937; att. Ga. Tech 1957

9-2 Ralph Daniel Henley b. Oct. 10, 1909; m. Fannie Sue Graham; dau. of Annie Huff and William Graham; Mason; Driver, Southeastern States Bus Line; ad: 2362 Old Holton Road, Macon, Ga.; child:

10-1 Gene Harvey Henley m. Jan. 1, 1956, Sandra Kay Cromer; dau. of Willie Mae Whitworth and Wilmer Cromer; had 2 yrs. in Marines in Korea; landscape architect; ad: Macon, Ga.; child:

11-1 Ricky Henley b. Oct. 1956

9-3 Thomas Martin Henley b. July 25, 1911; m. Aug. 25, 1944, Mary Elise Wright, b. May 19, 1920, d. Sept. 6, 1947; dau. of Effie Ramsey and George Wright; painter; ad: Rt. 2, Danielsville Ga.: no children.

9-4 John Wymer Henley b. Mar. 27, 1913; m. June 29, 1935, Cora Myrtle Troutman, b. Nov. 5, 1915; dau. of Agnes Belle Sides and William Arthur Troutman; she works in textile; he is in trucking business; ad: 104 Hudson St., Kannapolis N. C.; child:

10-1 Sandra Kay Henley b. June 11, 1936; single; X-ray technician

9-5 Mary Frances Henley b. May 28, 1915; m. 1934, Brannon Clifton Bridges; (div.); she is a nurse; m. 2nd, Aug. 19, 1944, Albert Gibson Mealor, b. Sept. 28, 1912; s. of Emmaline Elizabeth Higginbotham and William Gibson Mealer; ad: Colbert, Ga.; children:

10-1 Beverly June Bridges; still-born Mar. 1937
10-2 Daniel Gibson Mealor b. June 23, 1947
10-3 Steven Roy Mealor b. Nov. 30, 1951
9-6 Roberta Virginia Henley b. July 24, 1917; m. July 1, 1939, Woodrow Wilson Carithers, b. Aug. 19, 1914; s. of Lena Mae Thompson and Marcus Lafayette Carithers; planter; ad: Hull, Rt. 1, Ga.; child:
10-1 John Henley Carithers b. Oct. 16, 1941
9-7 Geraldine Henley b. Oct. 31, 1919; m. Nov. 1, 1940, Lorenzo Dow Benton b. June 9, 1917; s. of Alice Cleo Mathis and James Pope Benton; employed by Ga. Power Co.; ad: Comer, Ga.; children:
10-1 Gloria Jane Benton b. Dec. 21, 1945
10-2 Alice Benton b. Jan. 20, 1948
9-8 Lewis Chandler Henley b. Jan. 18, 1922; m. Oct. 3, 1947, Faladie Sykes, b. June 12, 1923; dau. of Lois Tallulah Sullivan and Franklin Pierce Sykes; W.W. II 4 yrs. mostly in England; MP Air Corps; now mgr. Gulf Refining Co., Service Station; ad: 990 Mitchell Bridge Road, Athens, Ga.; children:
10-1 Katheryn Jane Henley b. Dec. 13, 1949
10-2 Angela Henley b. July 24, 1953
9-9 James Harvey Henley b. Sept. 8, 1924; m. Dec. 1948, Geraldine Oliver Griffith, b. Jan. 14, 1923; dau. of Ollie Elizabeth Monroe and Robert Roy Griffith; W.W. II 1943 to 1945; re-enlisted and was discharged 1950 Air Corps, based in England; (she served W.W. II 1943 to 1946); U.S. Naval Reserve; he is employee Bell Bomber Plant, Marietta, Ga.; ad: 5896 Gilly Mill Road, Doraville, Ga.; children: (see under James Griffith family)
10-1 James McNair Henley b. Oct. 16, 1949
10-2 Harvie Henley b. Apr. 30, 1951
10-3 Marian Dale Henley b. Nov. 15, 1954; d. Nov. 28, 1954
10-4 another baby.
8-6 Myrtie Jim Henley b. 1888; m. 1919 Richard Franklin Elrod, b. 1869, d. 1941; Mason; Methodist Minister; s. Mary Jane Brock and Andrew N. Elrod; ad: Luthersville, Ga.; children:
9-1 Mary Rebecca Elrod b. 1920; m. W. A. Sitton
9-2 Richard Henley Elrod b. 1922; m. Agnes Nash
9-3 Myrtle Frances Elrod b. 1923; m. J. F. Plant
9-1 Mary Rebecca Elrod b. 1920; m. William Albert Sitton, b. 1919; s. of Amelia Rowe, etc.; children: (these children have been legally adopted by the Plants and name changed to Plant):
10-1 William Albert Sitton Jr. b. 1943; now last name Plant
10-2 Carol Lynne Sitton b. 1947; now last name Plant
10-3 Charles Richard Sitton b. 1952; now last name Plant
9-2 Richard Henley Elrod b. 1922; m. Agnes Nash, b. 1925; dau. of Daisy Thornton and John Tom Nash; child:

10-1 Richard Henley Elrod Jr. b. 1950

9-3 Myrtle Frances Elrod b. 1923; m. James Floyd Plant, b. 1922; s. of Bessie Pennington and Lewis Robert Plant; no children except the three adopted Sitton children:

1. William Albert Sitton Jr. Plant b. 1943
2. Carol Lynne Sitton Plant b. 1947
3. Charles Richard Sitton Plant b. 1952

8-7 Paul Marsh Henley b. Sept. 16, 1889; m. Sept. 14, 1912, Stella Mae Brown, b. May 10, 1895; dau. of Emma Cornelia Langford and Vandonne Walker Brown; planter; ad: Rt. 2, Danielsville, Ga.; child:

9-1 Paul Marsh Henley Jr. b. July 31, 1924; m. Aug. 29, 1944, Jimmie Juanita Buchanan, b. Oct. 5, 1922; dau. of Frances Dora and Willie Fisher Buchanan; child:

10-1 Paul Marsh Henley III b. Aug. 25, 1946

8-8 Hoyt Inez Henley b. Oct. 23, 1895; m. Nov. 15, 1919, Paul White, b. Sept. 2, 1893; s. of Georgia Anna Royston and Isaiah Francis White; children: (ad: Rt. 2, Danielsville, Ga.)

9-1 Paul Henley White b. Sept. 14, 1920; m. Corrie Frost

9-2 Ann Royston White b. July 27, 1926; m. R. M. Watson

9-1 Paul Henley White b. Sept. 14, 1920; m. Oct. 7, 1950, Corrie Sue Frost, b. Aug. 20, 1933; dau. of Eva Berryman and T. R. Frost; Pearl Harbor, Guadalcanal 5 yrs.; children:

10-1 Nancy Sue White b. Aug. 26, 1952

10-2 Michael Frank White b. Nov. 14, 1954

9-2 Ann Royston White b. July 27, 1926; m. Oct. 22, 1950, Robert Morris Watson, b. Dec. 7, 1926; s. of Grace Moore and Percy M. Watson; regular army career; ad: Rt. 2, Danielsville, Ga.; children:

10-1 Carol Sue Watson b. Apr. 26, 1952

10-2 Elizabeth Ann Watson b. June 19, 1953

10-3 Robert Morris Watson Jr. b. Feb. 22, 1955

10-4 James Paul Watson b. Feb. 14, 1957

7-4 Benjamin Jackson Patton b. Nov. 1, 1862; d. July 4, 1924; m. June 1, 1886, Lafayette Bullock, b. Mar. 25, 1854, d. Nov. 8, 1930; s. of Sallie Allen and W. Sneed Bullock; bur. Moon's Grove Church; children:

8-1 Mattie Mozelle Bullock b. July 22, 1887; m. R. J. Haynes

8-2 Mamie Lois Bullock b. Jan. 25, 1889; single

8-1 Mattie Mozelle Bullock b. July 22, 1887; m. a cousin, July 1, 1906, Robert Jackson Haynes, b. May 16, 1882, d. Sept. 29, 1927; s. of Lucinda Elizabeth Strickland and Richard Thomas Haynes; bur. Moon's Grove; she has been most helpful with this family history; no children.

6-6 Robert Jackson Sorrells b. May 10, 1842; d. Oct. 13, 1918; m. Nov. 7, 1866, Mary Lane, b. July 8, 1840, d. Dec. 11, 1917, both bur. Danielsville Cem.; dau. of Emily Allen

and John D. Lane. He was a Volunteer in "Madison County Grays", being mustered on streets of Athens, Ga. 1861 in Co. "A" 16th Ga. Regt.; War Between the States; wounded critically at Chancellorsville, Va. 1863, but returned to duty in November and was in charge on Yankee Fort, Knoxville, Tenn. where he was captured and kept prisoner until end of war; planter; children:

7-1 Richard Tulley Sorrells b. July 9, 1868; d. Apr. 8, 1949; n.m.

7-2 Martha Rollin Sorrells b. Mar. 14, 1870; m. T. R. Crawford; no children.

7-3 George Frederick Sorrells b. Oct. 31, 1871; m. Cora Moon; children:

8-1 Archie Pat Sorrells

8-2 O. B. Sorrells

7-4 Mary Susan Sorrells b. Sept. 20, 1873; single; ad: Danielsville, Ga.

7-5 Willie Mae Sorrells b. June 7, 1876; m. Luther P. Crawford; no children.

7-6 John Carlton Sorrells b. Dec. 26, 1877; m. Myrtie Hix

7-7 Rufus Jackson Sorrells b. Nov. 1, 1880; m. 1st, Rosa Daniel

7-5 Willie Mae Sorrells b. June 7, 1876; d. July 2, 1941; m. Luther P. Crawford, b. Jan. 21, 1875, d. Aug. 1949; both bur. Danielsville, Ga.; no children.

7-6 John Carlton Sorrells b. Dec. 26, 1877; m. Myrtie Hix, b. 1884, d. 1950; could get no more on this family; children:

8-1 Mary Lane Sorrells

8-2 Margaret Sorrells

8-3 Mildred Sorrells

8-4 Sarah John Sorrells

8-5 Carlton Sorrells

7-8 Rufus Jackson Sorrells b. Nov. 1, 1880; m. 1st, Rosa Daniel, b. Aug. 10, 1877, d. June 21, 1912; m. 2nd, July 14, 1918, Emma Sue Coile, b. Feb. 2, 1888. Emma Sue has been most helpful in collection of data in this family; she grad. Bessie Tift College A.B. 1909; taught several years; worked in Washington, D. C.; OES. He is a Mason, serving as Worshipful Master 3 times; Shriner; worked with State Revenue Dept. of Ga. 6 yrs. and Federal Interstate Credit Bank, Columbia, S. C. for 12 yrs.; planter; ad: Danielsville, Ga. Children, one by 1st wife:

8-1 Daniel Jackson Sorrells b. June 8, 1912; m. Eleanor Mitter

8-2 Louise Sorrells b. Feb. 2, 1920; m. Don McLott

8-3 Mary Sorrells b. June 3, 1922; m. Jerry Davis

8-1 Daniel Jackson Sorrells b. June 8, 1912; m. July 29, 1950, Eleanor Mitter, of Iowa. He grad. 1933 A.B. U. of Ga., Masters U. of Ga. 1936; Ph.D. Michigan State 1950; now Professor Mich. State; was teacher at William & Mary College

and worked in Thailand 2 yrs. for Government; Mason; ad: Okemos, Mich. Children:

9-1 Steven Sorrells b. Oct. 24, 1952, Bancock, Thailand

9-2 Peggy Sue Sorrells b. Mar. 6, 1954

8-2 Louise Sorrells b. Feb. 2, 1920; m. Dec. 23, 1942, William Donald "Don" McLott, b. July 12, 1918. She grad. GSCW A.B. 1941 and taught; he was with Air Force, after having flown required missions was held over for invasion; 500 hrs. over enemy territory with B-17; now pilot for private steel firm. ad: 1021 Genesee, Royal Oak, Mich. Children:

9-1 James Michael McLott b. Aug. 9, 1950

9-2 Mollie Ann McLott b. Sept. 12, 1952

8-3 Mary Sorrells b. June 3, 1922; m. Gerald Rinkwald Davis. She grad. GSCW 1943 B.S. and took special course Watt's Hospital, N. C.; worked at Emory as dietitian. He grad. Emory U. A.B. LLD; with legal department Seaboard Railroad, Norfolk, Va. ad: 630 Connecticut Ave., Norfolk, Va. Children:

9-1 Robert Ringwald Davis b. Apr. 3, 1949

9-2 Elizabeth Coile Davis b. July 2, 1953

6-7 Dorcas A. Sorrells b. 1845; m. 1862, Samuel Booth, b. 1840, and had children:

7-1 S. B. Booth b. 1864; son

7-2 R. O. Booth b. 1866; dau.

7-3 A. G. Booth b. 1867; dau.

7-4 C. P. Booth b. 1868; son

7-5 J. R. Booth b. 1870; son

7-6 C. O. Booth b. 1872; dau.

7-7 F. C. Booth b. 1873; son

7-8 William B. Booth b.1876

7-9 E. D. Booth b. 1879; dau.

This family moved to Texas; contact lost.

6-8 Annie J. Sorrells b. 1846; m. Oct. 14, 1866, Isaiah G. Graham; children:

7-1 Mary Graham m. "Bud" McConnell

7-2 Will D. Graham m. Annie Huff

7-3 Obe Graham m. Lizzie Benton

7-4 Anna Graham m. Bob Huff

7-5 Sallie Graham m. Tom Chandler

7-6 Jack Graham m. Leona Fitzpatrick

7-7 Jessie Graham m. Warren Lester

7-8 Mattie Graham m. John Perry

7-9 Tish Graham m. Pat Crowe

7-10 Emma Graham m. Bob Cartledge

6-11 Catherine "Kate" Brown Sorrells b. Apr. 7, 1853; d. Jan. 23, 1934; m. Apr. 2, 1874, Francis Marion Bird, b. July 9, 1846, d. Apr. 17, 1924; both buried Ila, Ga.; s. of Martha C. Montgomery b. Sept. 28, 1810, d. Aug. 9, 1893, and Wilson J. Bird, b. Sept. 4, 1798, d. Apr. 14, 1869; he served in War Between the States; Presbyterians, he serving as Elder; children:

7-1 George Benjamin Bird b. Apr. 12, 1875; m. Callie Burroughs
7-2 Robert Francis Bird b. July 9, 1876; m. Ona Freeman
7-3 Charles Newton Bird b. Feb. 9, 1880; m. Maude Campbell
7-4 Reese Richard Bird b. Aug. 10, 1881; m. Flossie Randall
7-5 Elizabeth C. Bird b. June 29, 1883; m. Ed Burroughs
7-6 Evie Lula Bird b. May 14, 1885; m. Z. T. Logan
7-1 George Benjamin Bird b. Apr. 12, 1875; d. Sept. 22, 1947; m. Dec. 1, 1900, Callie Burroughs; children:
8-1 Alva Elizabeth Bird b. Nov. 21, 1902; m. W. R. Russell
8-2 Horace Benjamin Bird b. Sept. 29, 1904; m. Edna Freeman; no children.
8-3 dau. born Sept. 1907; d. six weeks old.
8-4 Francis Marion Bird b. Apr. 27, 1909; m. Nan Wood
8-5 George Simpson Bird b. June 15, 1911; d. Nov. 6, 1914
8-6 John S. Bird b. Apr. 28, 1913; m. Mozelle Bradley
8-7 Mattie Kathryn Bird b. June 12, 1915; m. Gaston Bedenbaugh
8-8 Lula Mae Bird b. Aug. 11, 1917; m. W. W. Culbertson
8-9 James Thomas Bird b. July 1919; d. six weeks old.
8-1 Alva Elizabeth Bird b. Nov. 21, 1902; m. William Robert Russell (2nd wife); ad: Wayside, Ga.; child:
9-1 Mary Elizabeth Russell b. May 14, 1944
8-4 Francis Marion Bird b. Apr. 27, 1909; m. Nan Wood; W.W. II; children:
9-1 Francis Marion Bird Jr. b. June 12, 1943
9-2 Sam Wood Bird b. June 12, 1947
8-6 John S. Bird b. Apr. 28, 1913; m. Mozelle Bradley; children:
9-1 Johnny Sue Bird b. Jan. 21, 1945
9-2 George Thomas Bird b. June 30, 1946
9-3 Jerry S. Bird b. Mar. 17, 1948
8-7 Mattie Kathryn Bird b. June 12, 1915; m. Gaston Bedenbaugh; child:
9-1 Barbara Elizabeth Bedenbaugh b. Feb. 24, 1942
8-8 Lula Mae Bird b. Aug. 11, 1917; m. W. Wilson Culbertson; child:
9-1 Billy Culbertson b. Apr. 4, 1942
7-2 Robert Francis Bird b. July 9, 1876; d. Aug. 30, 1946; m. Dec. 13, 1905, Ona Freeman; Presbyterians, he serving as Elder; child:
8-1 Robert Francis Bird Jr. m. Doris; children:
9-1 Rosalyn Bird
9-2 Helen Bird
7-3 Charles "Charlie" Newton Bird b. Feb. 9, 1880; d. Apr. 1922; m. Maude Campbell; Presbyterians, he serving as Elder; children:
8-1 Charles Newton Bird Jr. b. July 2, 1911; m. Elizabeth Stewart

8-2 James Richard Bird b. Dec. 31, 1922; m. no children.

8-1 Charles Newton Bird Jr. b. July 2, 1911; m. Elizabeth Stewart; children:

9-1 Mary Elizabeth Bird b. abt. 1941

9-2 Carl Newton Bird b. abt. 1947

7-4 Reese Richard Bird b. Aug. 10, 1881; m. Jan. 20, 1910, Flossie Mae Randall b. Jan. 28, 1890; dau. of Georgia Hall and Rolland Randall; he has in his possession the old Bible records; also the old Bird Bible (grandfather's) with children: James L., b. Dec. 28, 1826; Martha A., b. Sept. 23, 1828; John M., b. July 10, 1830; d. Jan. 7, 1910; William W., b. Aug. 30, 1832; Buford W., b. Oct. 28, 1834; d. Mar. 6, 1889; Sarah E., b. Apr. 20, 1837; d. Sept. 5, 1894; Lettie A., b. Oct. 16, 1839; Henry J., b. Oct. 20, 1841; Joel N., b. Jan. 26, 1844; d. June 16, 1923; Francis Marion (above b. 1846); George W., b. Feb. 17, 1848; d. 1941; Benjamin C., b. Nov. 19, 1853; d. May 30, 1891; R. R. Bird was most helpful in getting the foundations of this family; Presbyterians, he serving as Elder; ad: Ila, Ga.; no children.

7-5 Elizabeth "Lizzie" C. Bird b. June 29, 1883; m. May 10, 1910, Ed Lee Burroughs, bro. to Callie above; he d. 1944; no children.

7-6 Evie Lula Bird b. May 14, 1885; m. Apr. 15, 1915, Zachery Taylor Logan; children:

8-1 Emily Katherine "Katie" Logan b. Oct. 16, 1916; m. Bert Wilson; no children.

8-2 Francis Taylor Logan b. May 12, 1920; m. Ethelene . . .

8-3 Robert Simpson Logan b. July 5, 1922; m. Jennie . . .

8-2 Francis Taylor Logan b. May 12, 1920; m. Ethelene; W.W. II Veteran; children:

9-1 Linda Joy Logan b. Sept. 25, 1946

9-2 Dianne Etheldra Logan b. Dec. 19, 1949

9-3 Frances Evelyn Logan b. Nov. 23, 1953

9-4 Terri Elaine Logan b. Mar. 8. 1956

8-3 Robert Simpson Logan b. July 5, 1922; m. Jennie; W.W. II Veteran; stationed in Alaska (1956); children:

9-1 Robert Simpson Logan Jr. b. Mar. 31, 1954

9-2 Emily Catherine Logan b. July 15, 1955

5-2 Sarah Ann Brown b. Sept. 9, 1811; d. after 1880 census; m. by Samuel Segars, JIC, Jan. 2, 1839, James M. Nunn, b. 1806, d. after 1880; could not find descendants of this family; children by 1860 census, etc.:

6-1 Elizabeth Ann Nunn b. Nov. 30, 1839; d. Dec. 3, 1839

6-2 Mahuldah J. Nunn b. July 8, 1842; (these 1st two were in old Brown Bible)

6-3 Mary Nunn b. 1844

6-4 Benjamin Nunn b. 1846; m. Mary E. . .

6-5 Nimrod Nunn b. 1847

6-6 Joseph Nunn b. 1852

6-7 Reese Nunn b. 1854

6-4 Benjamin Nunn b. 1846; m. Dec. 1870, Mary E. and had children:
7-1 Lena B. Nunn b. 1871
7-2 Susie J. Nunn b. 1873
7-3 George T. Nunn b. 1876
7-4 James Nunn b. 1878
5-3 Robert Griffith Brown b. June 11, 1813; d. Dec. 18, 1856; m. by Dudley Chandler, JP, Dec. 22, 1842; Mary A. Segars, b. 1827; children by census partly:
6-1 Desdemona Brown b. Nov. 9, 1843
6-2 Avelonah L. Brown b. July 11, 1845 (these 1st two in Brown Bible)
6-3 Ann Brown b. 1847
6-4 Benjamin F. Brown b. 1849; Co. "D" 65th Ga. Regt. War Between the States
6-5 Elizabeth Brown b. 1850
5-5 Desdemony Brown b. Nov. 8, 1818; d. Mar. 1, 1875; m. Aug. 13, 1840, Joseph Williams b. Mar. 24, 1816, d. Nov. 9, 1881; s. of Parmenius Williams who came from Wales; he was a planter and slave tradesman. His grandson, Larry Williams, has in his possession many old papers showing these facts, some items he allowed me to copy for interest in the period of time; his estate valued 1860 census $16,250.00; items follow:

"Sold, Apr. 19, 1860, Mariah and two children for Two Thousand and Twenty-five Dollars" . . . "May 25, 1860, sold George for Two Thousand Dollars." His address at this time was: Planters Stand, Madison County, Ga. He was administrator of (his father-in-law) Rev. Benjamin Brown's estate. During the War at one time he was stationed at Andersonville, Ga. and the following is a copy of excerpts from letters written by him: "Sept. 29, 1864 at Andersonville, Ga.

Beloved Wife and Children and Mother:

Yours received yesterday . . was glad to hear from you. I think it had been nearly three weeks since I received a word from home. I had written three letters since I got the last, though I hope this may go safe to hand and find you all well and doing well. I have had a long spell of chronic piles. I have been very low but thank God I am so I can walk about and do some guard duty, though I am very weak.

Desty (nickname for wife), I do not know what to say about your work no way. All I can say is you must manage everything in that way you think best. If you would write to me and request General Cobb to give me a detail long enough to finish that leather and dress it so the people and the soldiers could have leather to make their shoes, he might do that. I know he could if he would.

I have written several times to know how the negroes are doing but you don't say . . . . Dawson (a son), I learn the good Lord has permitted you to return home to your mother once more for which I am thankful and I am sure you should be thankful, though I am sorry you've been sick and had to go to the hospital.

I got a letter from Grif (another son Griffith) the other day for which I was mighty glad. He was near Charleston in Virginia, very much worn out by long marching.

Desty, I would like for you to send me some money, thirty or forty dollars, the first chance you get and some soap and butter and potatoes. We don't get much to eat that I can eat. Tell Young (another son) I reckon he has forgotten me. It seems like Bennie (another son) has for I don't hear much from him. (signed) Joseph Williams to Desdemona Williams and Mother." On same day he wrote the following letter:

"Desty, I think you had better kill all the cattle you think we can spare and sell the hindquarters for it will take a heap of money to pay my tax. If there is any old cow, make her fat and kill her for beef when the weather gets cool enough.

You say the people of Athens say everything has gone down. Don't let them have a thing except they pay a full war price for it. Flour is worth $1.25 per pound; potatoes are worth $20.00 per bushel and chickens are worth $3.00 apiece. Butter and eggs . . none to be had. Soap $1.25 per pound, washing 50c per garment or 25c when we find soap.

Don't wait too late about killing what beef you kill. I think you better sell all the hind quarters. If you find any danger of a raid you make a belt and put my particular papers and money in it, and wear it on your person.

Mother, I hope you'll content yourself and take your rest in your old age. If I knew what to say to you that would comfort you I would say it.

Desta, write and give me all the news. (signed) Joseph Williams to Desdemona Williams. P.S. Desta, fix Dawson the best you can when he starts back to the army. Tell him to be a good boy and remember his Creator in the days of his youth."

The old Williams home is still standing with its ancient trees not very far from Hull, Ga. and must have been a show place in its day. Children:

6-1 Robert Griffith Williams b. Oct. 16, 1841; d. Apr. 19, 1865, with small pox; described as of "light complexion brown hair, grey eyes, five feet and nine and one half inches in height," in war record.

6-2 Rebecca Ann Williams b. June 10, 1844; m. W. L. Smith

6-3 Dawson G. Williams b. Feb. 22, 1847; m. Maggie Callaway

6-4 Benjamin Brown Williams) m. Ophelia Eberhardt
) twins b. June 16, 1851
6-5 Elizabeth Williams) dy

6-6 Joseph William Jr. b. June 14, 1853; d. Jan. 1. 1855

6-7 Thomas Williams b. May 24, 1855; dy

6-8 Young T. Williams b. Aug. 13, 1863; m. Mrs. Maggie Williams

6-9 Eva Williams m. John R. Roberts (could find no further data though searched)

6-10 Delilah Williams m. Levi McGinnis (could find no further data though searched)

6-11 Winnie Williams m. Solomon Segars (could find no further data though searched)

6-2 Rebecca Ann Williams b. June 10, 1844; d. Sept. 25, 1897; m. Jan. 4, 1866, William Loyd Smith, b. Nov. 24, 1836. d. Mar. 15, 1910; s of Martha "Patsy" Bowman, b. 1814, d. 1887, m. William M. Smith, b. Feb. 2, 1814, d. Aug. 24, 1884; grand s. of Green Williams Smith, b. Ipswich, England, who came to America with his brother, John T., and died shortly after the Revolutionary War. John T. Smith was held prisoner in Franklin Co., Ga. near Petersburg (now ghost town) where he fell in love with the young lady, Elizabeth Morgan, who carried his food to him while he was in jail, and they were married shortly after his release. Planter; children all b. Madison Co., Ga.:

7-1 Nancy Ellender Smith b. Apr. 3, 1867; d. July 3, 1868

7-2 Joseph Griffith Smith b. Nov. 8, 1868; m. 1st, Annie Baxter, etc.

7-3 William Dawson Smith b. Dec. 12, 1870; m. Onie Chandler

7-4 Dr. Benjamin Thomas Smith b. Sept. 21, 1872; m. Tommie Holbrook

7-5 James Obadiah Mitchell Smith b. Aug. 13, 1874; m. 1st, Ella Thompson

7-6 Anderson Lloyd Smith b. July 19, 1876; m. Gertrude Cox

7-7 Ammus Young Smith b. July 21, 1878; m. Eula Higginbotham

7-8 Desdemona Smith b. Apr. 22, 1880; m. Dr. R. J. Westbrook

7-9 Jefferson Lee Smith b. Mar. 17, 1882; n.m.

7-10 Martha Ann "Annie" Smith b. Nov. 18, 1884; d. 1947; n.m.

7-2 Joseph Griffith "Grif" Smith b. Nov. 8, 1868, deceased; m. 1st, Annie Baxter; m. 2nd, Mary Throckmorton, of Kansas; Children:

8-1 Baxter Smith

8-2 Joseph Glenn Smith

8-3 Hubert Smith

8-4 Benjamin Williams Smith (2nd wife's child)

8-5 Griffith Smith

7-3 William Dawson Smith b. Dec. 12, 1870; d. Mar. 10, 1939; m. Jan. 10, 1901, Onie Chandler, b. Sept. 18, 1872; dau. of Matilda Jane Wilson, b. Feb. 28, 1852, d. Sept. 29, 1929, m. Jan. 10, 1870, Dock Franklin Chandler, b. July 22, 1848, d. July 8, 1925; grand dau. of Nancy Frances Jolly, b. Apr. 14, 1811, d. Aug. 1887, m. Jan. 20, 1831, Dudley Jones Chandler, b. Aug. 5, 1809, d. 1905; great grand dau. of Edith Bryan, b. Mar. 3, 1787, m. 1804, Sterling Chandler, b. Apr. 6, 1782; great

great grand dau. of Joseph Chandler. ad: 523 W. Ridgewood Ave., Gainesville, Ga. Children:

8-1 Grace Ione Smith b. Mar. 12, 1902; m. J. M. Burson

8-2 Alton Parker Smith) d. Feb. 29, 1904
) twins b. Feb. 29, 1904

8-3 Audrey Smith) d. June 1, 1904

8-4 Florette "Flo" Smith b. Aug. 25, 1907; m. C. B. Parks Sr.

8-1 Grace Ione Smith b. Mar. 12, 1902; m. Oct. 7, 1925, J. Mell Burson, b. Apr. 2, 1901; s. of Baptist Minister. He is Ins. Agt. and planter. She att. Bus. Col. Athens, Ga. ad: Rt., Monroe, Ga. Child:

9-1 Charlotte Rebecca Burson b. Aug. 9, 1930; m. June 7, 1953, Augustus Bennett Jones, III, b. Mar. 11, 1929; s. of Rossie Downs and Augustus Bennett Jones, Jr.; grand s. of Rachel Susan Wade and A. B. Jones Sr. She grad. GSCW Home Economics; teacher; child:

10-1 Augustus Bennett Jones IV b. Dec. 23, 1955, Sendai, Japan

8-2 Florette Smith b. Aug. 25 1907; m. Apr. 14, 1929, Curtis Benjamin Parks Sr., b. Aug. 16, 1909; Baptists; she att. Chicora and Brenau Col.: she has been most helpful with Brown family; ad: 523 W. Ridgewood Ave., Gainesville, Ga.

9-1 Curtis Benjamin Parks Jr. b. Feb. 16, 1930; m. Aug. 31, 1952, Helen Marie Whitmire, b. Oct. 10, 1934; he was in Navy one yr., released under medical discharge. Children:

10-1 Michael Benjamin Parks b. June 26, 1953

10-2 Sharon Marie Parks b. Dec. 6, 1954

7-4 Dr. Benjamin Thomas Smith b. Sept. 21, 1872; d. 1954; m. Tommie Holbrook; dau. of Dr. Thomas Holbrook; bur. Bold Springs, Franklin Co., Ga. Practiced medicine Carnesville Ga. Lost an infant.

7-5 James Obadiah Mitchell Smith, b. Aug. 13, 1874; d. Aug. 9, 1939; m. 1st, Sept. 25, 1912, Ella Lucinda Thompson, b. Dec. 8, 1885, d. Oct. 20, 1912; m. 2nd, Sept. 20, 1917, Bessie Lourene Hardman, b. June 3, 1890; dau. of Ella Brock and Rev. Henry Hardman; grand dau. of Elizabeth Susan Colquitt and Rev. B. W. J. Hardman, Baptist Ministers. She att. Bessie Tift Col., Forsyth, Ga. and grad. Kansas State Agr. Col. Manhattan, Kansas, in 1914 with B.S. in Home Economics; taught 2 yrs. He was an outstanding planter; dealer in home-raised fine cotton seed, etc. ad: Ila, Ga. Children:

8-1 Henry Obadiah Smith b. June 25, 1919; m. Coyetta Thomas

8-2 Caroline Rebecca Smith b. Jan. 2, 1923; m. C. D. Mewborn

8-3 Obie Sue Smith b. Sept. 14, 1925; m. Fred Williams

8-1 Henry O. Smith b. June 25, 1919; m. 1942, Coyetta Thomas; dau. of Annie Estelle Parham and Cordis Ben-

nett Thomas. W.W. II entering Dec. 1944, with 43rd Inf. in Philippines, also stationed in Tokyo with 1st Cavalry; discharged July 1946; planter; ad: Rt. 4, Commerce, Ga.; Children:

9-1 Anne Lourene Smith b. Sept. 25, 1942
9-2 Thomas Henry Smith b. Feb. 2, 1946
9-3 Henrietta Smith b. July 31, 1951

8-2 Caroline Rebecca Smith b. Jan. 2, 1923; m. Mar. 21, 1946, Charles Duncan Mewborn, b. Dec. 11, 1916; s. of Leila Ada Duncan and William Ottis Mewborn. She att. Piedmont Col., Demorest, Ga.; taught 2 yrs., att. Summer School and one yr. U. of Ga.; grad. B.S. June 1946, in Home Ec.; Teacher. He grad. U. of Ga. 1939, B.S. in Agr.; taught Veterans 6 yrs., now with PCA in Hartwell and grows commercial eggs as side line; ad: Hartwell, Ga. Child:

9-1 Rhonda Mewborn b. Dec. 7, 1952

8-3 Obie Sue Smith b. Sept. 14, 1925; m. Mar. 27, 1946, Fred Williams, b. Oct. 19, 1919; s. of Maude Coffee and William Lumpkin Williams. She att. N. Ga. Col., Dahlonega, Ga. completing sec. course 1944; clerk Farmer's Home Admr. at Danielsville, Ga. from Aug. 1944 to Apr. 1954. He served W.W. II Air Force from July 1941 to Oct. 1945, spending 27 months in Cen. America; mechanic; grad. U. of Ga. majoring in Agronomy and Ag. Eng.; taught Veterans 4 yrs.; planter; ad: Rt. 4, Commerce, Ga. Child:

9-1 Ronnie Fred Williams b. June 27, 1954

7-6 Anderson Lloyd Smith b. July 19, 1876; m. 1911, Gertrude Cox and had children:

8-1 Annie Rebecca Smith
8-2 Tommie Ruth Smith
8-3 Floride Smith

This family lives in Atlanta, but will not write.

7-7 Ammus Young Smith b. July 21, 1878; d. Apr. 15, 1909; m. Eula Higginbotham and had child:

8-1 Julian Smith (thought to be somewhere in Miss.)

7-8 Desdemona Smith b. Apr. 22, 1880; m. Oct. 30, 1904, Dr. Robert Johnson Westbrook, b. 1877, d. Dec. 27, 1954, bur. Ila, Ga., where he practiced medicine and lived all his life. To this couple is due acknowledgment of much help as they had two very old Bibles and very generously shared all information they knew with writer, who visited in their home several times. He was son of Sarah Jane Cromer, b. July 17, 1844, d. Oct. 10, 1920; (dau. of Hiram Cromer); m. Nov. 17, 1864, Jesse Glenn Westbrook, b. May 15, 1837, d. June 9, 1899, the s. and 21st child of John Westbrook, a Revolutionary soldier, b. 1762. This John Westbrook had 21 children the oldest being named Bartley, having been married twice. The second wife was a Brawner, dau. of Washington Brawner. John Westbrook along with his two brothers, Tom and Westley, came to Georgia from Virginia. One of these brothers went to western part of state not long after reaching Madison Co., Ga. Dr. Robert J.

Westbrook had a brother, Geo., that was also a medical doctor and he lived and practiced in Ila, Ga. too; he was born July 2, 1866, d. July 19, 1919, m. Flora Rice, b. Feb. 1, 1880, d. May 6, 1943; he also had a sister, Mary L., b. Jan. 3, 1868; a brother, John W., b. Jan. 28, 1869; Lewis G., b. Apr. 10, 1870, and Nancy Rebecca, b. Feb. 23, 1875. (This taken from Westbrook Bible); ad: Ila, Ga. Children:

8-1 Annie Lou Westbrook b. July 24, 1905; single
8-2 Mildred Roberta Westbrook b. Aug. 10, 1909; single
8-3 Ruth Desdemona Westbrook b. Aug. 10, 1910; d. Apr. 3, 1933; n.m.
8-4 Lloyd Smith Westbrook b. Mar. 21, 1911; m. Ruth Shankle
8-5 Glenn Obadiah Westbrook b. Feb. 6, 1916; m.
8-6 Austin Bernard Westbrook b. Mar. 25, 1917; single
8-7 Flora Shirley Westbrook b. Feb. 17, 1920; m. Robt. E. Crow
8-8 Sara George Westbrook b. May 15, 1925; m. Wm. L. Haynes

8-4 Lloyd Smith Westbrook b. Mar. 21, 1911; m. June 20, 1943, Ruth Shankle, b. Apr. 12, 1912; dau. of Pearl Bush and Marvin Shankle (see Bush line for more detail) Children:

9-1 Lloyd Smith Westbrook Jr. b. Oct. 7, 1944
9-2 Robert Marvin Westbrook b. Oct. 21, 1948

8-5 Glenn Obadiah Westbrook b. Feb. 16, 1916; m. but no children; W.W. II Air Force and has been in service 17 yrs. (1954); in England at this writing.

8-7 Flora Shirley Westbrook b. Feb. 17, 1920; m. Dec. 25, 1950, Robert Crow; had no children 1954.

8-8 Sarah George Westbrook b. May 15, 1925; m. Dec. 26, 1946, William L. Haynes, of Dawson, Ga.; he is regular army; 1954 stationed in Albuquerque, New Mexico; Children:

9-1 Dale Westbrook Haynes b. Aug. 25, 1948
9-2 Leland Mark Haynes b. Aug. 12, 1949
9-3 Robert William Haynes b. Jan. 31, 1951

7-9 Jefferson Lee Smith b. Mar. 17, 1882; d. Aug. 12, 1904; was cleaning a gun and the bullet was stuck and in an effort to get it out, it accidentally discharged, wounding him in abdomen. He lived long enough to tell his sister, "Dedie" and sister-in-law how it happened.

6-3 Dawson G. Williams b. Feb. 22, 1847; d. Aug. 17, 1901; m. Oct. 19, 1876, Margaret "Maggie" Ophelia Callaway; dau. of Mary Ann Deadwyler and Miles R. Callaway; he was a Surveyor; served in War Between the States; children: (no response to letters with data)

7-1 Crawford Callaway Williams, dec'd.; n.m.
7-2 Pearl Williams, dec'd.; m. Dillard Benton; no children.
7-3 Claude Dawson Williams; m. Nettie Massey
7-4 Addie Williams m. Brittain Massey

7-5 Homer James Williams b. July 23, 1887; m. Ouida Ginn
7-6 Roy Williams, dec'd.; n.m.
7-7 Edward Benjamin Williams m. Ruby Harris
7-8 Larry Emmett Williams b. July 4, 1893; m. Mrs. Ida Mae Williams
7-9 Mary Louise Williams m. C. Dawson (no children)
7-10 Dewey Williams m. Ida Mae Whitehead
7-11 Lucile Annette Williams m. William Noel

7-3 Claude Dawson Williams m. Nettie Massey; dau. of Dr. H. D. Massey and sister of Brittain Massey; children: (no response to letters)

8-1 Claude Dawson Williams Jr., dec'd.; m. . . .
8-2 David Williams m.
8-3 Dorothy Williams m. a Harrell
8-4 Marian Williams m. Lewis Paschall
8-3 Dorothy W. Harrell ad: Trion, Ga.
8-4 Marian W. Paschall ad: 1485 N. Decatur Rd., N.E., Atlanta, Ga.

7-4 Addie Williams d. Feb. 1956; m. Brittain Massey; child:

8-1 Margaret Massey m. Richard O'Farrell; ad: 5145 Peachtree-Dunwoody Drive, N.E., Atlanta, Ga. (no response to letter)

7-5 Homer James Williams b. July 23, 1887; d. Nov. 25, 1940; m. July 14, 1928, Ouida Ginn; children:

8-1 Mary Ann Williams b. Jan. 3, 1930; m. R. D. McElveen
8-2 Sandra Faye Williams b. Sept. 21, 1936; single

8-1 Mary Ann Williams b. Jan. 3, 1930; m. Nov. 14, 1948, Ray Dallis McElveen; child:

9-1 Michael Ray McElveen b. July 17, 1949

7-7 Edward Benjamin Williams m. Ruby Harris (ad: Commerce, Ga. . . . no response to letter) children:

8-1 Edward Benjamin Williams Jr., m.
8-2 James Richard Williams m.

7-8 Larry Emmett Williams b. July 4, 1893; m. 1935, Mrs. Ida Mae Whitehead Williams, widow of his brother, Dewey Williams; he was in W.W. I as electrician, serving in France; W.W. II in S. Pacific area Army 1st class electrician 1941-1944; lives at old home place; gave me letters of grandfather, Joseph Williams, that are included in book; planter and poultry grower commercially; Rt. 1, Hull, Ga.; no children.

7-10 Dewey Williams m. Ida Mae Whitehead; dau. of Dolly Polk and Benjamin Franklin Whitehead; children:

8-1 Dewey Dawson Williams b. July 24, 1928; m. Betty Jeners
8-2 James Richard Williams b. Jan. 1, 1934; single

8-1 Dewey Dawson Williams b. July 24, 1928; m. Betty Jeners; he was in Reg. Navy 1946-1956 as 2nd class electrician; also Korean War U.S.A.; in timber business with brother; ad: Rt. 1, Hull, Ga.; children:

9-1 Sharon Williams
9-2 Lynn Williams
8-2 James Richard Williams b. Jan. 1, 1934; had 5 yrs. in Navy, Boatswain Mate Korean War; now in timber business with brother; ad: Rt. 1, Hull, Ga.
6-4 Benjamin Brown Williams b. June 16, 1851; d. Apr. 20, 1910; m. Francina Ophelia Eberhardt, b. Nov. 19, 1855, d. Oct. 22, 1938; dau. of Martha Spratling and William Eberhardt; bur. family cemetery near Winterville, Ga.; children:
7-1 Joseph Benjamin Williams b. May 7, 1875; m. Dink Ogletree
7-2 Leona Williams b. Sept. 25, 1876; m. E. H. Youngkin
7-3 Linton Williams b. June 22, 1879; d. Feb. 10, 1905; n.m.
7-4 Nellie Williams b. Aug. 10, 1881; m. R. W. Davis Sr.
7-5 Homer Williams b. Feb. 21, 1884; d. Dec. 23, 1886
7-6 Maude Williams b. July 16, 1886; d. May 20, 1926; n.m.
7-7 Ernest Williams b. Nov. 24, 1888; d. Nov. 4, 1890
7-8 Clarence Williams b. Dec. 10, 1890; d. Feb. 8, 1891
7-9 Dutch Eberhardt William b. May 4, 1892; single
7-1 Joseph Benjamin Williams b. Sept. 25, 1876; d. Dec 31, 1951; m. Dink Ogletree; children:
8-1 Marjorie Williams dec'd.; no children
8-2 Erma Williams dec'd.; no children
7-2 Leona William b. Sept. 25, 1876; m. Ernest Hand Youngkin; Athens, Ga.; child:
8-1 Ernest Hand Youngkin Jr. b. 1900; m. has no children.
7-4 Nellie Williams b. Aug. 10, 1881; d. Nov. 14, 1906; m. Ralph W. Davis Sr.; child:
8-1 Ralph W. Davis Jr. m. and has no children.
7-9 Dutch Eberhardt Williams b. May 4, 1892; ad: Box 17, Arnoldsville, Ga.; he sent me this entire family.
6-8 Young T. Williams m. his brother's (Dawson G. Williams) widow, Mrs. Margaret Ophelia Callaway Williams; had no children.
5-8 Mary Elizabeth Brown b. Feb. 26, 1825; d. June 23, 1858; m. by Dudley Chandler, JIC, Dec. 22, 1842, Matthew Washington Strickland, b. 1815; children (census); could not find this family so they may have gone west after 1860 census:
6-1 William A. Strickland b. 1846
6-2 Mary E. Strickland b. 1848
6-3 Jeremiah Strickland b. 1849
6-4 George Washington Strickland b. 1851
6-5 Andrew J. Strickland b. 1859
5-9 Neomy Brown b. June 13, 1827; m. Jan. 23, 1845, J. Monroe McGinnis; s. of Delilah Williams and Levi McGinnis; they left Madison Co., Ga. after 1850 census; children:
6-1 Benjamin McGinnis b. Jan. 7, 1846; (found in grandparents' Bible)

6-2 Dawson McGinnis b. Oct. 9, 1847; (found in grandparents' Bible)

5-10 Malita Jane Brown b. Jan. 7, 1830; d. after 1880 census; m. Aug. 26, 1847, Nathaniel Strickland, who d. before 1860 census; children:

6-1 Martha J. Strickland b. 1857
6-2 Mary Strickland b. 1858
6-3 (dau.) H. A. Strickland b. 1859

5-11 Susan Anna Eveline Brown b. Jan. 21, 1832; m. Sept. 21, 1850, Benjamin Franklin Mercier, b. 1832; both living in 1880 census (family did not know, at least the one I contacted); he was in Co. "A" 16th Ga. Regt. Infantry of Madison Co. CSA; planter; children:

6-1 Henry Franklin Mercier b. July 25, 1851; m. Nancy Rice
6-2 Georgia Ann Mercier b. Feb. 10, 1856; m. J. B. Hawks
6-3 Huldah J. Mercier b. Mar. 7, 1859; m. Will Martin
6-4 George Washington Mercier b. 1861; m. Mary Simmons
6-5 Catherine Mercier b. 1863; m. Mr. Davis; child:
7-1 Mander Davis
6-6 Zemily B. Mercier b. 1865; m. James Freeman
6-7 Robert G. Mercier b. 1867; m. 1st, Lydia Chandler
6-8 James L. Mercier b. Oct. 24, 1868; m. Susan David
6-9 Allen Mercier b. 1873; m. 1st, Odie Strickland
6-10 Benjamin W. Mercier b. 1875; m. Ida Burdette

6-1 Henry Franklin Mercier b. July 25, 1851; d. Nov. 21, 1917; m. Nancy Elizabeth "Nan" Rice, b. Dec. 19, 1850; d. Nov. 7, 1916; dau. of Elizabeth, b. 1830, and George L. Rice, b. 1820, who m. 2nd, Sarah Malinda Moore (grand daughter of Lettice and John Cleghorn); sister to John Rice, b. 1849, and ½ sister to: Allen Poteet Rice of Commerce, Ga.; Sarah Tallulah Rice, m. Obediah Rogers; George T. Rice; William Brannon Rice. She was a teacher; he was a substitute for his father in War Between the States; children:

7-1 Cornelia Elizabeth Mercier b. Aug. 9, 1875; m. H. H. Hart
7-2 George Livingston Mercier b. Jan. 28, 1877; m. Eula Black
7-3 William Ellison Mercier b. Mar. 21, 1879; m. Pearl Burrus; one child
7-4 Alvin Mercier b. Aug. 12, 1881; dy
7-5 Lula Mercier b. May 9, 1884; dy
7-6 Mamie Mercier b. Aug. 8, 1885; m. J. A. Hitchcock
7-7 Henry Grady Mercier b. Apr. 21, 1890; m. Mrs. May Martin; no children.

7-1 Cornelia Elizabeth Mercier b. Aug. 9, 1875; m. Dec. 4, 1901, Henry Harris Hart, b. June 10, 1878, d. Aug. 14, 1949, bur. Colbert, Ga.; s. of Roberta Hunt and Archie Franklin Hart; planter; merchant; Mason; WOW; Councilman; she att.

GSCW and was a teacher; Presbyterians; ad: Colbert, Ga.; children:

8-1 Curtis Hart b. May 8, 1903; d. June 13, 1904
8-2 Clyatt Eldon Hart b. May 27, 1905; d. June 5, 1906
8-3 Edwin Rice Hart b. Dec. 14, 1907; m. Russell McIntyre
8-4 Henry Harlan Hart b. Apr. 9, 1913; d. Feb. 5, 1914
8-5 Catherine Elizabeth Hart b. Mar. 30, 1916; m. Willard Baldwin

8-3 Edwin Rice Hart b. Dec. 14, 1907; m. Dec. 27, 1935, Russell McIntyre; merchant; Councilman; att. U. of Ga.; Presbyterians; ad: Colbert, Ga.; children:

9-1 Charles Harris Hart b. Aug. 7, 1936; merchant; single
9-2 Edwin Rice Hart Jr. b. Oct. 28, 1937; merchant; single

8-5 Catherine Elizabeth Hart b. Mar. 30, 1916; m. Dec. 27, 1935, Willard J. Baldwin of N. H.; she grad. GSCW 1937; he is with Construction Co. for Southeastern States with hdq. Atlanta, Ga.; ad: 213 West Chester Dr., Decatur, Ga.; child:

9-1 Ellen Hart Baldwin b. June 27, 1953

7-2 George Livingston Mercier b. Jan. 28, 1877; d. and bur. Ila, Ga.; m. Eula Black; ad: 388 Atlanta Ave., Atlanta, Ga. (no response to letters); children:

8-1 Susie Mercier
8-2 George Mercier
8-3 Helen Mercier
8-4 Alvin Mercier
8-5 Harry Mercier
8-6 Nancy Mercier
8-7 Roy Mercier

7-6 Mamie Mercier b. Aug. 8, 1885; m. Dec. 6, 1908, Julius Abbott Hitchcock, b. Aug. 24, 1878, d. Apr. 12, 1945, bur. Colbert, Ga.; s. of Martha Bradford and Charles Ranford Ellis Hitchcock; planter; merchant; WOW; Baptists, he serving as Clerk and Deacon; Sunday School Sect'y.; ad: Colbert, Ga.; children:

8-1 Bradford Rice Hitchcock b. July 7, 1910; m. Marguerite Sims
8-2 James Abbott Hitchcock b. Jan. 10, 1916; m. Emma Holcomb
8-3 William Lawrence Hitchcock b. June 26, 1919; m. Docia Cook

8-1 Bradford Rice Hitchcock b. July 7, 1910; m. June 30, 1941, Marguerite Simms; dau. of Belle Hardman and Bullock Sims; he is a retired Coast Guard Engineer; with Home-Lite Co.; Methodists; ad: 2598 Powell Lane, Decatur, Ga.; child:

9-1 Martha Kim Hitchcock b. Feb. 5, 1953, Alaska

8-2 James Abbott Hitchcock b. Jan. 10, 1916; m. Mar. 15, 1944, Emma Holcomb, of Danielsville, Ga.; dau. of Willie Holcomb; Baptists, he serving as Clerk; S.S. Sect'y.; Chor-

ister; Deacon; merchant, handling Atlanta paper; ad: 146 Hawthorne, Athens, Ga.; child:

9-1 James Barry Hitchcock b. Apr. 9, 1955

8-3 William Lawrence Hitchcock b. June 20, 1919; m. June 19, 1943, Docia Cook, of Newberry, S. C.; she grad. Newberry College and has Masters from U. of Ga.; teacher; he was in W.W. II Army being wounded; grad. U. of Ga. B.S. and has Masters U. of Ga. and Doctorate from Harvard U.; teaches at U. of Ga.; Methodists; ad: 112 Fortson Drive, Athens, Ga.; no children.

6-2 Georgia Ann Mercier b. Feb. 10, 1856; d. 1916; m. Jonah Hawks, b. Jan. 17, 1854; s. of Fannie Allen and Thomas Hawks; planter; children:

7-1 Lucius Benjamin Hawks b. Apr. 29, 1877; m. Ella White

7-2 Della Hawks b. Nov. 4, 1878; m. L. B. Thurmond

7-3 Allie Hawks b. Oct. 16, 1880; m. M. Ramsey

7-4 Thomas D. Hawks b. Feb. 5, 1883; m. Ada Gunnells

7-5 C. Ethel Hawks b. Sept. 30, 1884; dy

7-6 H. Calton Hawks b. Sept. 3, 1886; m. Eva Daniel

7-7 Robert Griffith Hawks b. Feb. 8, 1889; m. Nell Martin

7-8 James L. Hawks b. Aug. 28, 1890; m. Mary Lou Thomas; no children.

7-9 Oscar Noel Hawks b. Apr. 27, 1895; m. Nada Boyd

7-10 Omie Hawks b. July 24, 1898; m. R. C. Chandler

7-1 Lucius Benjamin Hawks b. Apr. 29, 1877; m. Ella White; planter; children:

8-1 Amory Hawks

8-2 Nellie Mae Hawks

8-3 Grady Hawks

8-4 Hoyt Hawks; High Point, N. C.

8-5 another child

7-2 Della Hawks b. Nov. 4, 1878; dec'd.; m. Lloyd B. Thurmond; children:

8-1 Claudius Thurmond; undertaker, Jefferson, Ga. (no ans. to letter)

8-2 Bessie Thurmond m. James Cooper, dec'd.

8-3 Adel Thurmond

8-4 Roberta Thurmond m. Jack Dunston; Commerce, Ga., RFD (no ans. to letter)

7-3 Allie Hawks b. Oct. 16, 1880; m. M. Ramsey; children: (no response)

8-1 Benjamin, dec'd.; m. no children

8-2 Joe Ramsey; Rt. 4, Commerce, Ga.

8-3 Ouida Ramsey m. Cliff Pitts

8-4 Alma Ramsey m. Gip Yarborough

8-5 Dock Ramsey

8-6 Ruby Ramsey, dec'd

7-4 Thomas D. Hawks b. Feb. 5, 1883; m. Ada Gunnells; ad: Comer, Ga.; children:

8-1 Nettie Hawks, dec'd

8-2 J. B. Hawks
8-3 Gladys Hawks
8-4 Garnett Hawks
8-5 Hughdonal Hawks
8-6 Juanita Hawks
7-5 H. Calton Hawks b. Sept. 3, 1886; dec'd.; m. Eva Daniel; children:
8-1 Maurine Hawks
8-2 Lois Hawks
8-3 Agnes Hawks
8-4 Laval Hawks
8-5 Rudolph Hawks
7-6 Robert Griffith Hawks b. Feb. 8, 1889; dec'd.; m. his double first cousin, Nell Martin, dau. of Huldah Mercier and W. M. Martin; children:
8-1 Robert Griffith Hawks Jr. m. Margaret Burton; Methodist Preacher.
8-2 Oscar Noel Hawks m. lives in Augusta working with Lily Tulip Cup Co.; his wife is bookkeeper at hospital; have a boy and a girl.
7-8 James L. Hawks b. Aug. 28, 1890; dec'd.; m. Mary Lou Thomas; she gave me the skeleton to work by; he was in W.W. I; atty.; Mason; att. U. of Ga.; Presbyterians; ad: Ila, Ga.
7-9 Oscar Noel Hawks b. Apr. 27, 1895; m. Nada Ann Boyd; W.W. I; Mason; Baptists; real estate dealer; ad: Rome, Ga.; children:
8-1 Ann Hawks
8-2 Oscar "Pete" Hawks Jr.
7-10 Omie Hawks b. July 24, 1898; m. Sept. 20, 1914, Reubin "Rube" Cleveland Chandler, b. Sept. 4, 1893; s. of Malita Eberhardt, b. Oct. 30, 1855, and John Ansel Chandler, b. June 27, 1852; planter; builds and sells, also rents trailers; past horse trader and collector; she has the old Hawks Bible in her possession; ad: Danielsville Rd., Athens, Ga.; children:
8-1 Willie Roy Chandler b. Aug. 12, 1915; m. Beulah Elgin
8-2 John Hoyle Chandler b. Feb. 26, 1917; m. Lillian Browning
8-3 Lois Georgia Ann Chandler b. Mar. 29, 1919; m. S. A. Murray
8-1 Willie Roy Chandler b. Aug. 12, 1915; m. Dec. 25, 1935, Beulah Elizabeth Elgin, b. Feb. 9, 1912, d. Feb. 12, 1949; dau. of Bessie Mae Baker and William Jesse Elgin; children: (living with grandparents)
9-1 Nancy Carolyn Chandler b. Feb. 12, 1940
9-2 William David Chandler b. Apr. 16, 1943
9-3 Gloria Patsy Chandler b. May 11, 1947
8-2 John Hoyle Chandler b. Feb. 26, 1917; m. Lillian Browning; child:
9-1 John Hoyle Chandler Jr. b. May 12, 1942

8-3 Lois Georgia Ann Chandler b. Mar. 29, 1919; m. May 2, 1950 Samuel Arlue Murray; ad: Danielsville Rd., Athens, Ga.; child:

9-1 Clifford Chandler "Buddy" Murray b. Mar. 3, 1955

6-3 Huldah Jane Mercier b. Mar. 7, 1859; d. May 16, 1931; m. William M. Martin, b. Oct. 22, 1854, d. Dec. 5, 1919; s. of Sarah Williams and George Martin; planter; Baptists; children:

7-1 Maldred Jesse Martin b. Dec. 29, 1881; m. Alma Hill

7-2 Onie Faris Martin b. May 25, 1883; m. Lizzie Lavender

7-3 James Plumer Martin b. Aug. 14, 1886; m. Clara Martin

7-4 Sarah Mary Martin b. Aug. 28, 1888; m. H. A. Thornton

7-5 Richard Grady Martin b. Dec. 16, 1890; m. Maude Benton

7-6 Alice Susan Martin b. Mar. 4, 1893; m. N. E. Williams

7-7 Nellie Annie Martin b. Oct. 27, 1894; m. W. G. Hawks

7-8 Beatrice Lucile Martin b. Sept. 4, 1897; m. J. C. Thomas

7-9 Thomas A. Martin b. June 7, 1901; single

7-1 Maldred Jesse Martin b. Dec. 29, 1881; d. 1934; m. Alma Hill; conductor on Southern RR, having served 34 yrs.; ad: 1690 Pinehurst, Atlanta, Ga.; children:

8-1 William Hill Martin dec'd.; Sgt. of Co. E Ga. Tech High School ROTC

8-2 Maldred Henry "Mal" Martin b. Dec. 16, 1916; m. 1st, Viola Bailey, of Ala.; m. 2nd, . . . of Maryland; m. 3rd, . . . of Covington, Ga.; m. 4th, . . . Irma . . . of Fla.; Viola is with Telephone Co., Birmingham, Ala.; ad: Calhoun, Ga.; children, 2 by 1st wife; 2 others, but family not sure which wife was mother; received no answer to letter to him or his mother:

9-1 Son

9-2 Son

9-3 Maryland Martin b. 1943

9-4 Robert Martin b. 1950

7-2 Onie Faris Martin b. May 25, 1883; m. Lizzie Lavender, dau. of Lena Wages and John Lavender; planter; night-watchman; ad: Rt. 2, Whitehead Rd., Athens, Ga.; children:

8-1 Lucile Martin b. 1918; m. Tuck Cofer

8-2 Johnny Martin b. 1920; single; planter

8-1 Lucile Martin b. 1918; m. Tuck Cofer; he is with Co-op Creamery and has been 20 odd yrs.; ad: Athens, Ga.; child:

9-1 Jimmy Cofer b. 1939

7-3 James Plumer Martin b. Aug. 14, 1886; m. Oct. 10, 1910, Clara Martin (1st cousins), d. 1956; he is mechanic for Chicopee Mill; ad: Rt. 2, Athens, Ga.; children:

8-1 Harold Martin m. . . . Toney

8-2 Fant Martin m. Corine Dixon

8-1 Harold Martin m. . . . Toney; mechanic with Chevrolet Co.; ad: Doraville, Ga.; home ad: Rt. 2, Athens, Ga.; children:

9-1 Delores Martin
9-2 Toney Martin
9-3 James Martin
8-3 Fant Martin m. 1st, Nevada Tansley; m. 2nd, Corine Dixon; he is with Hanna Mfg. Co.; ad: Rt. 2, Athens, Ga.; children:
9-1 . . . Martin b. 1939
9-2 Evangeline Martin b. 1943
9-3 Wayne Martin b. 1947
7-4 Sarah Mary Martin b. Aug. 28, 1888, dec'd.; m. Henry A. Thornton, dec'd.; he operated planer for Moss Lumber Co., etc.; children:
8-1 Henry A. Thornton Jr. m. Bobbie . . .; ad: Calhoun, Ga.; children:
9-1 Dale Thornton
9-2 Joy Thornton
9-3 . . . Thornton; one more child; he is X-ray technician.
8-2 James Thornton m. Mary . . .; ad: Calhoun, Ga.; ch: Sallie b. 1956 (adopted).
7-5 Richard Grady Martin b. Dec. 16, 1890; m. Dec. 25, 1910, Mattie Maude Benton, b. Sept. 9, 1895; dau. of Emma Brewer and Al Louis Benton; planter; WOW; merchant; JP; Baptists; ad: Oconee Heights, Rt. 2, Athens, Ga. He has the old Martin Bible; children:
8-1 Susie Richard Martin b. Aug. 14, 1914; d. July 19, 1915
8-2 Benton Martin b. and d. Jan. 10, 1915
8-3 Jimmie Huldah Martin b. Oct. 4, 1919; m. H. Warwick
8-4 Serena Louis Martin b. Mar. 20, 1924; m. C. E. Cherry
8-3 Jimmie Huldah Martin b. Oct. 4, 1919; m. Oct. 16, 1941, Horace Warwick, b. Oct. 21, 1910; s. of . . . Nix and Mr. Warwick; she grad. Bus. College and was head sect'y Hosiery Mill; he is shipping clerk Hanna Mfg. Co., having been with them about 30 yrs.; Methodists, he serving as Steward; W.W. II volunteer, but was turned down on account of auto injury; ad: King Ave., Athens, Ga.; children:
9-1 Norma Warwick b. May 9, 1947
9-2 Susan Warwick b. May 30, 1949
8-4 Serena Louis Martin b. Mar. 20, 1924; m. Dec. 12, 1943, Clarence Edward Cherry; he is brickmason; both active in Baptist Church; she is sect'y of Sunday School and he is Pres. of S.S. Class; ad: 1122 Mark Trail, Decatur, Ga.; children:
9-1 Bonnie Richard Cherry b. Nov. 21, 1945
9-2 David Martin Cherry b. May 4, 1947
9-3 Wayne Cherry b. July 27, 1951
7-6 Alice Susan Martin b. Mar. 4, 1893; m. Norman E. Williams; he is retired carpenter; ad: 522 Crawford Ave., Augusta, Ga.; children:
8-1 Thelma Williams m. John Kendrick
8-2 Flora Mae Williams m. Dave Poss
8-3 Devant Williams; m. and has dau.: Jacqueline Williams

8-4 Rev. Norman E. William Jr.; Baptist Minister; m. and has 4 children; Macon, Ga., 1956

8-1 Thelma Williams m. John Kendrick, she was mgr. of Lerner Shop many years; ad: Augusta, Ga.; children:

9-1 Ann Kendrick m. an Allen

9-2 Barbara Kendrick m. Homer Hooper

9-3 Gloria Kendrick m.

9-4 Elaine Kendrick

8-2 Flora Mae Williams m. Dave Poss; he owns and operates a garage and U Haul It Trailer business; ad: 1317 Beman St., Augusta, Ga.; children:

9-1 Bobby Poss

9-2 Joy Poss

7-7 Mellie Annie Martin b. Oct. 27, 1894; m. W. G. Hawks, (see under this family for ch.); she m. 2nd, Rev. Hall, (no ch.); ad: Royal St., Augusta, Ga. care of James N. Hawks.

7-8 Beatrice Lucile Martin b. Sept. 4, 1897; m. Sept. 4, 1917, Jeremiah Cleveland Thomas, called "Jerry" and "J. C.", b. Jan. 8, 1891, d. July 8, 1953; s. of Susan White and Marion Thomas; W.W. I Camp Gordon in Medical Corps.; Baptists; he was owner and operator of Thomas Transfer Co.; she operates same with her son; ad: 135 Highland Terrace, Athens, Ga.; children:

8-1 Geraldine Farrar Thomas b. Dec. 8, 1919; m. J. Barber

8-2 Infant b. and d. 1924

8-3 Evangeline Alma Thomas b. Dec. 21, 1926; m. L. L. Lundy

8-4 Bobbie Raphail Thomas b. Jan. 13, 1928; d. June 1928

8-5 Jeremiah Cleveland Thomas Jr. b. May 8, 1931; m. Harriet Holland

8-1 Geraldine Farrar Thomas b. Dec. 8, 1919; m. Sept. 4, 1941, Judson Barber; W.W. II veteran; Sgt. in National Guard; Baptists; she is sect'y Lockheed; ad: 111 Hawkins St., Marietta, Ga.; children:

9-1 Donnie Barber b. Mar. 21, 1943

9-2 Bonnie Barber b. Apr. 27, 1944

9-3 Tommy Barber b. Aug. 16, 1946

9-4 Johnny Barber b. Apr. 27, 1951

8-3 Evangeline Thomas b. Dec. 21, 1926; m. Sept. 10, 1950, L. Lester Lundy; she grad. U. of Ga. Home Ec; won Ga. Scholarship to Good Housekeeping School in N.Y.; worked with Civil Aeronautics and Ga. Power Co., Atlanta, Ga.; he grad. U. of Ga. in Forestry, stationed 1956 Macon, Ga.; ad: 2944 Southshore Drive, Macon, Ga.; child:

9-1 William "Bill" Lester Lundy b. June 25, 1956

8-5 Jeremiah Cleveland Thomas Jr. b. May 8, 1931; m. Aug. 29, 1953, Harriet Holland of Americus, Ga.; Korean War Air Corps as Radar man; grad. U. of Ga. Business Admr. 1953; she is blood technician at hospital; ad: Briarcliff Rd. Athens, Ga.; no children.

6-4 George Washington Mercier b. 1861; m. Mary "Mollie" Simmons; both bur. Simmons cem. near Danielsville, Ga.; no dates could I get; children:

7-1 Susan Bethany Mercier b. Nov. 5, 1884; m. George Burris

7-2 Lora Dell Mercier b. Apr. 10, 1890; m. F. G. O'Kelly

7-3 Paul Olin Mercier b. May 1898; m. Pauline Glenn

7-4 George Hoyle Mercier b. 1901; m. Grace Cox

7-5 James Henry Mercier, dec'd.; m. Jewell Dupree; no children.

7-1 Susan Bethany Mercier b. Nov. 5, 1884; m. George Burris; children:

8-1 Wilma Burris m. Joe Reese Nelms

8-2 Curtis Burris m. Lois White

8-3 Clyde Burris m. Bobby . . . in Texas

8-4 Mattie Lou Burris m. Wm. Harrison

8-5 George Thomas Burris m. Leola Woods

8-6 Sara Jean Burris m. Chas. Hobbs

8-4 Mattie Harrison; ad: Lexington, Ga. (no response to letter)

8-6 Sara Hobbs; ad: Crawford, Ga. (no answer to letter)

7-2 Lora Dell Mercier b. Apr. 10, 1890; m. Aug. 12, 1906, Francis "Frank" Gibson O'Kelly, b. Dec. 31, 1888, d. July 16, 1955; s. of Nora Fortson and Joseph O'Kelly; she is Methodist; he was Baptist; planter; children b. Madison Co., Ga.:

8-1 George Coyle O'Kelly b. Nov. 7, 1907; d. Dec. 9, 1907

8-2 Merle O'Kelly b. June 14, 1911; m. C. B. Jones

8-3 Dorris O'Kelly b. June 26, 1914; m. Mrs. Una Pendergrast

8-4 Mary Elle O'Kelly b. June 24, 1920; m. J. O. Gamel

8-5 Joe Frank O'Kelly b. Sept. 10, 1923; m. 1st, . . .

8-6 Robbie Ray O'Kelly b. Nov. 14, 1926; m. G. Leach

8-7 Jimmie Grace O'Kelly b. May 15, 1931; m. F. Powell

8-8 Edwin Olin O'Kelly b. June 11, 1935; single; Air Force, radar and TV man

8-2 Merle O'Kelly b. June 14, 1911; m. 1930, Carl B. "Felix" Jones; sheet metal worker; ad: 3145 Margaret Mitchell Drive; N.W., Atlanta, Ga.; children:

9-1 Thomas Franklin Jones b. 1932; in Air Corps; Japan 1955

9-2 Charles Farrell Jones

9-3 Patsy Jean Jones

8-3 Dorris O'Kelly b. June 26, 1914; m. Mrs. Una Pendergrast; in Coast Guard 1955; out 1956 January after serving 21 yrs.; ad: 2419 Glenlilly Blvd., New Orleans, La.; children:

9-1 Donna Jean O'Kelly

9-2 Dedra Ann O'Kelly

1844926

8-4 Mary Elle O'Kelly b. June 24, 1920; m. James "Jimmy" O. Gamel; traveling salesman; ad: Birmingham, Ala.; she is a nurse; no children.

8-5 Joe Frank O'Kelly b. Sept. 10, 1923; m. 1st, . . .; m. 2nd, Nov. 15, 1953, Mrs. Winnefred Delgado Reyes, native of Peru, b. Oct. 9, 1924; he is in Merchant Marine and has been for 13 yrs. (1955); ad: Rt. 1, Danielsville, Ga.; children:

1. Jacquelyn Sue O'Kelly b. May 8, 1942 (adopted)

9-2 Vanessa Dell O'Kelly b Mar. 31, 1954

8-6 Robbie Ray O'Kelly b. Nov. 4, 1926; m. Grady Leach; she is steno-bookkeeper Christian Hdw. Co., Athens, Ga.; ad: Rt. 1, Danielsville, Ga.; child:

9-1 Sandra Dell Leach b. Aug. 13, 1946

8-7 Jimmie Grace O'Kelly b. May 15, 1931; m. Fred Powell; she is steno-bookkeeper Glenwood National Bank; he is carpenter; ad: 909 Tanager Circle, Decatur, Ga.; no children.

7-3 Paul Olin Mercier b. May 1898; m. Pauline Glenn; children:

8-1 Mildred Mercier dy

8-2 Emily Mercier dy

8-3 Olin Mercier . . . lives in N. Y.

8-4 Audrey Jean m. Jack Anderson

7-4 George Hoyle Mercier dec'd.; m. Grace Cox; Atlanta, Ga.; children:

8-1 Frances Mercier

8-2 Mildred Mercier

6-6 Zemily "Zem" B. Mercier b. 1865, dec'd.; m. James Freeman; no children.

6-7 Robert G. Mercier b. 1867, dec'd.; m. 1st, Lydia Chandler, dau. of Anderson Chandler; m. 2nd, in South Georgia; lived at Ila, before going to S. Ga.; children:

7-1 Obie Mercier; ad: Commerce, Ga. (no response to letter)

7-2 Ethel Mercier m.

6-8 James L. Mercier b. Oct. 24, 1868; d. Oct. 3, 1942; m. Susan David, b. Sept. 14, 1870, d. June 21, 1949; all bur. Paoli, Madison County, Ga.; children:

7-1 Eldredge Livingston Mercier b. Oct. 10, 1902; d. Oct. 24, 1902

7-2 Lee Hoke Mercier b. Jan. 29, 1906; d. Sept. 10, 1912

6-9 Allen Mercier b. 1873; m. 1st, Odie Strickland; m. 2nd, in S. Ga.; lived in Ila, Ga.; children:

7-1 Dora Mercier

7-2 Demi Mercier

7-3 Faith Mercier

7-4 Vanna Lou Mercier

7-5 Lena Mercier and 2 other children family couldn't remember names.

6-10 Benjamin W. Mercier b. 1875; m. Ida Burdette; children:

7-1 Roy Mercier, dec'd.

7-2 Hugh Mercier

7-3 Susie Mercier m. Jason McGlanery

7-4 Benjamin W. Mercier Jr.

5-12 Zemily Bramblett Brown b. Aug. 2, 1834; d. Nov. 18, 1908; m. Dec. 26 1850, Rev. David Hensley Payne, b. Dec. 1, 1821, d. June 18, 1883; he was ordained into the Baptist ministry at Indian Creek Church, Franklin Co., Ga. and was the first pastor of Broad River Church; also served at Nails Creek and many other churches; Mason, serving as Chaplain 1868, Carnesville Lodge No. 186; children:

6-1 Miriam Cordelia Payne b. Oct. 17, 1851; m. Wm. McFarland

6-2 Annie Haseltine Payne b. Dec. 31, 1853; m. R. R. Kesler

6-3 Zemily Ida Payne b. Feb. 14, 1856; m. E. W. Poole

6-4 Emma Octave Payne b. Nov. 10, 1857; d. Dec. 26, 1860

6-5 Malory Judson Payne b. Oct. 28, 1860; m. 1st, Susie Ayers

6-6 Kittie Reda Payne b. May 9, 1863; m. Asa Caudell

6-7 Susan Desdemona Marietta Payne b. Aug. 27, 1865; m. 1st, John Wilmot

6-8 Nancy Coralee Payne b. Aug. 31, 1867; m. W. J. Payne

6-9 David Eugenia Payne b. Mar. 16, 1870; m. W. C. Culpepper

6-10 William Goss Payne b. Feb. 23, 1872; m. 1st, Henrietta Payne

6-1 Miriam Cordelia Payne b. Oct. 17, 1851; d. Feb. 8, 1953; m. William McFarland and they moved to Pike Co., Ark.; tried by letter to get some information on this family to no avail . . . all contacts lost apparently . . .; children:

7-1 John McFarland

7-2 Dora McFarland

7-3 William McFarland

7-4 Miriam McFarland

7-5 Grover McFarland

7-6 Pearl McFarland

7-7 Fred McFarland

7-8 Malory Judson McFarland

6-2 Annie Haseltine Payne b. Dec. 31, 1853; d. Apr. 19, 1944; m. Nov. 20, 1872, Russell Reno Kesler, b. Mar. 27, 1850, d. Jan. 26, 1936; s. of Annie Haseltine and James Russell Kesler; children: (Bible in possession of Miss "Nettie" Kesler, later given to, and record sent me by her nephew, J. R. Kesler).

7-1 Lucy Bernettie "Nettie" Kesler b. Nov. 3, 1873; single (Aug. 1956).

7-2 Rowena Emma David Kesler b. Oct. 20, 1876; m. E. B. Wells

7-3 Russell Dawson Kesler b. Oct. 24, 1878; m. Dora Kelly

7-2 Rowena Emma David Kesler b. Oct. 20, 1876; d. Feb. 13, 1949; m. Feb. 17, 1894, Elbert Burton Wells, b. Oct. 4, 1873, d. Nov. 23, 1944; s. of Martha Burton and John K. Wells; children:

8-1 Bernice Bernettie Wells b. Feb. 2, 1895; m. 1st, W. R. Wise

8-2 Bessie Burton Wells b. Sept. 17, 1896; m. W. H. Hodges

8-3 Buford Russell Wells b. July 23, 1898; m. Jewell Luffman

8-4 Beulah Mae Wells b. May 4, 1900; m. H. T. Hodges

8-5 Boyd Dawson Well b. Mar. 23, 1902; d. Sept. 23, 1926; Sr. at Ga. Tech; n.m.

8-6 Ottis Renoe Wells b. Jan. 8, 1904; m. Nina Jennings

8-7 Annie Grace Wells b. Sept. 1, 1905; m. T. H. Taylor

8-8 Hoyt Watson Wells b. Mar. 3, 1907; m. Blanche Lindsey

8-9 Eugene Wendell Wells b. Aug. 6, 1911; m. Lucile Murtaugh

8-10 Elbert Burton Wells Jr. b. Aug. 3, 1915; m. Emory Bickers

8-11 Emily Lee Wells b. Mar. 21, 1917; m. W. A. Smalley

8-12 Blanche Katherine Wells b. Feb. 21, 1919; m. E. P. Kiser

8-1 Bernice Bernettie Wells b. Feb. 2, 1895; m. 1st, William Robert Wise, dec'd.; m. 2nd, E. W. Coile, who was Engineer Seaboard RR; she att. State Normal, Athens, Ga.; taught; ad: 118 N. Main St., Abbeville, S. C.; wrote several times and visited, but she was away from home at the time; children:

9-1 Marian Wise m. George McLane

9-2 William Robert Wise Jr. m. Margaret Conger; child:

10-1 William Robert Wise III

9-3 Ann Wells Coile m. Jule Bland; no children.

8-2 Bessie Burton Wells b. Sept. 17, 1896; m. William Henry Hodges Jr.; she grad. State Normal; teacher; now a Welfare Director Oconee Co., Ga. He is with Game & Fish Dept. of Ga.; ad: Watkinsville, Ga.; child: (visited her and she promised to send data)

9-1 William Henry Hodges III m. Leta Reeves of Woodburg, Ga.; he att. U. of Ga.; children:

10-1 Sherry Hodges

10-2 Deborah Hodges

8-3 Buford Russell Wells b. July 23, 1898; d. Jan. 7, 1941; m. June 1926, Jewell Luffman; he att. Ga. Tech; Pi Kappa Phi; was Dist. Mgr. Pan American Petroleum, Jackson, Miss.; she m. 2nd, Curtis Beard, Educational Director, Baptist Church; ad: 117 Summer St., Jackson, Miss.; child:

9-1 Emily June Wells b. Apr. 1935; m. Nov. 1955, William Harrison; she was Beauty Queen 1955 Milsap College, Miss.

8-4 Beulah Mae Wells b. May 4, 1900; m. Herbert Thomas Hodges, bro. to H. H. Jr. above; Deacon in Baptist Church; Hdw. merchant; ad: Watkinsville, Ga.; child:

9-1 Nancy Ellen Hodges; died when 5 yrs. old.

8-6 Ottis Renoe Wells b. Jan. 8, 1904; m. Nina Jennings of Texarkana, Ark.; he grad. Ga. Tech; Pi Kappa Phi; was salesman Coca Cola Bottling Co.; now President and Manager Palo Alto Co.; Pres. of Rotary 1955; ad: Webster, Calif.; children:

9-1 Nina Carolyn Wells

9-2 Susan Kesler Wells

8-7 Annie Grace Wells b. Sept. 1, 1905; m. June 24, 1931, Thomas Hammett Taylor, of Taylors, S. C., b. Aug. 18, 1903; s. of Ola Hammett and Alfred Goodlet Taylor, bus. mgr. Furman University; she grad. State Normal; att. Furman U.; teacher and social worker; he att. Furman U. and U.S. Electrical School Navy; is engineer, Southern Bleachery and Print Works; Lion; ad: Box 328 Taylors, S. C.; child:

9-1 Ann Wells Taylor b. Mar. 7, 1942

8-8 Hoyt Watson Wells b. Mar. 3, 1907; m. Blanche Lindsey; he att. U. of Ga.; Pi Kappa Phi; owns and operates Wells Equipment Co.; vice-pres. Coca Cola Co.; President Lions; ad: Westover Terrace, Holston Hills, Knoxville, Tenn.; no children.

8-9 Eugene Wendell Wells b. Aug. 6, 1911; m. Dec. 28, 1939, Emma Lucile Murtaugh, of Miss.; he att. U. of Ga.; Pi Kappa Phi; owns and operates Wells Real Estate & Insurance Co.; Deacon in Baptist Church; member of Jackson Real Estate Board; Mississippi Real Est. Assn.; and National Real Estate Board and Association of Mutual Ins. Agents; ad: 116 Mayes St., Jackson, Miss. (he sent me Bible material); no children.

8-10 Elbert Burton Wells Jr. b. Aug. 3, 1915; m. Emory Bickers; he att. U. of Ga.; Pi Kappa Phi; W.W. II Merchant Marine; owns and operates Ins. business; ad: Box 14, Gainesville, Ga.; child:

9-1 Emory Burton Wells

8-11 Emily Lee Wells b. Mar. 21, 1917; Crawford, Ga.; m. Washington, Ga., Mar. 23, 1939, William Augustus Smalley, b. Mar. 13, 1911, Thomson, Ga.; s. of Martha Loflin and Joseph Ferdinand Smalley; she att. U. of Ga. and Draughon's Bus. Col., Greenville, S. C.; was private sect'y Congresswoman Jeannette Rankin; he is Vice-pres. Smalley Bros. Motor Co.; ad: 730 N.E., 4th Ave., Ft. Lauderdale, Fla.; children:

9-1 Judith Kesler Smalley b. Feb. 18, 1940, Washington, Ga.

9-2 Katherine Elizabeth Smalley b. Oct. 15, 1945, Ft. Lauderdale, Fla.

8-12 Blanche Katherine Wells b. Feb. 21, 1919; m. Dec. 9, 1945, Eugene Pickens Kiser, b. Kaufman, Texas, July

13, 1916; s. of Lucy Fogleman and Victor Eugene Kiser; she att. Bus. College, Athens, Ga.; he grad. Texas A & M 1937, B.S. in Engineering; was asst. mgr. sect'y and treas. of NFLA Federal Land Bank, Washington, Ga.; now Field Engineer for Southern Engineering Co., of Atlanta, Ga.; W.W. II Major, overseas 3½ yrs. Pacific area; she was most helpful giving me a skeleton to work from; ad: Columbia, S. C.; child:

9-1 Eugene Pickens Kiser Jr. b. Dec. 28, 1948, Greenville, S. C.

7-3 Russell Dawson Kesler b. Oct. 24, 1878; d. Oct. 10, 1951; m. Aug. 4, 1907, Dora Jane Kelly, b. May 22, 1884, d. June 13, 1952; dau. of Mary Elizabeth Poole, b. Dec. 24, 1851, d. June 26, 1946, m. 1869 James B. Kelly, b. May 22, 1845, d. Nov. 20, 1924; gr. dau. of Mahaley Dortch and Andrew Poole; and gr. dau. of Sallie Frazier and Rev. William Kelly; children:

8-1 James Russell Kesler b. Feb. 25, 1909; m. Augusta Knight

8-2 Freeman Curtis Kesler b. Aug. 18, 1911; m. Gertrude Hansen

8-3 Mary Haseltine Kesler b. Sept. 28, 1914; m. W. G. Adair

8-4 Geraldine Celeste Kesler b. Nov. 15, 1919; m. W. H. Spears

8-5 Thomas Kelly Kesler b. Jan. 11, 1922; m. Virginia Ford

8-1 James Russell Kesler b. Feb. 25, 1909; m. June 3, 1941 Augusta Mahala Knight, b. Feb. 28, 1911; dau. of Lily Caroline Few and Thurmond Julius Knight; she has A.B. U. of Ga. 1932; he has B.S. and M.S. from U. of Ga.; he has the old Kesler Bible and generously sent me the data; ad: Glenwood, Ga.; child:

9-1 Lily Jane Kesler b. Jan. 24, 1948

8-2 Freeman Curtis Kesler b. Aug. 18, 1911; m. Gertrude Hansen, of Calif.; children:

9-1 Ronald Curtis Kesler

9-2 Russell David Kesler

8-3 Mary Haseltine Kesler b. Sept. 28, 1914; m. William G. Adair, of Watkinsville, Ga.; child:

9-1 Patricia Ann Adair

8-4 Geraldine Celeste Kesler b. Nov. 15, 1919; m. William Howard Spears; U.S. Air Force; children:

9-1 William Thomas Spears

9-2 Richard Spears

8-5 Thomas Kelly Kesler b. Jan. 11, 1922; m. Virginia Ford; children:

9-1 Mary Elizabeth Kesler

9-2 Thomas Kelly Kesler Jr.

Ad: Commerce, Ga., 1955.

6-3 Zemily Ida Payne b. Feb. 14, 1856; d. Sept. 16, 1930; m. Jan. 7, 1875, Elijah W. Poole, b. Jan. 31, 1853, d. Mar. 29, 1886; s. of George Poole and gr. s. of William Poole. The Pooles have for generations been prominent in the beloved Nails Creek Church. The first known clerk (probably a charter member) was William Poole, who also served as Deacon. This William Poole helped build the second church building when the first became too small to accomodate the growing membership. His son, George Poole, was also clerk and Deacon for many years and his grandson, Elijah, son of George, was recorder of the church activities for a time also (this information taken from "History of Nails Creek Church" by G. G. Strange.) Children: data given me largely by Rev. D. C. Shirley of Anderson, S. C.

7-1 Annie Cordelia Poole b. Nov. 12, 1875; m. C. J. Culpepper
7-2 Minnie Lee Poole b. Oct. 27, 1877; m. J. K. Wells
7-3 David Young Poole b. Apr. 14, 1879; m. Jennie Means
7-4 Clarissa Pearl Poole b. Jan. 7, 1881; m. J. F. Shirley
7-5 George Harwell Poole b. Jan. 19, 1884; m. Irene Ayers

7-1 Annie Cordelia Poole b. Nov. 12, 1875, dec'd.; m. Jan. 9, 1896, Charles Joe Culpepper; have been unable to contact a child of this couple; children:

8-1 Washington Boyd Culpepper
8-2 Gertrude Culpepper, dec'd.; m. a Brown
8-3 Boyd Culpepper m. Maggie . . .
8-4 Paul Culpepper m.
8-5 Hoyt Culpepper m. Annie L. Brown
8-6 Grace Culpepper m. Jack Milam
8-7 Gladys Culpepper m. Theo Merritt

7-2 Minnie Lee Poole b. Oct. 27, 1877; d. Sept. 11, 1921; m. Aug. 1, 1897, John King Wells, b. Banks Co., Ga., Dec. 19, 1875, d. Atlanta, Ga., Mar. 2, 1947; s. of Martha Frances King, b. Jan. 6, 1856, d. Dec. 27, 1923, m. Dec. 27, 1872, Newton Albert Wells, b. Aug. 22, 1849, d. Jan. 13, 1923; both bur. Union Grove Cem., Banks Co., Ga.; children:

8-1 Fred Washington Wells b. Jan. 7, 1901; m. Inez Sykes
8-2 Pearl Wells b. Nov. 17, 1902; m. F. B. Leathers
8-3 Ruby Mae Wells b. Sept. 25, 1904; m. W. N. Fain
8-4 Lena Frances Wells b. Aug. 16, 1906; m. E. B. Cook
8-5 Ida Louise Wells b. Mar. 13, 1909; m. L. R. Hopkins

8-1 Fred Washington Wells b. Franklin Co., Ga., Jan. 7, 1901; m. Mar. 25, 1928, Inez Sykes, b. Dec. 25, 1904, of Chattanooga, Tenn. He att. Bus. Col., Athens, Ga.; he is an Elk; Baptist; Office Management; she is Methodist; ad: 818 Candler Rd., Decatur, Ga.; children:

9-1 Stephen Wesley Wells b. Sept. 10, 1929; single
9-2 John Wayne Wells b. Jan. 30, 1935

9-1 Stephen Wesley Wells b. Sept. 10, 1929; grad. of U. of Ga., Athens Div.; Methodist; U.S. Army Korea and occupied Germany; returned late in 1956.

8-2 Pearl Wells b. Franklin Co., Ga., Nov. 17, 1902; m. Apr. 15, 1922, Frederick Benson Leathers, b. Atlanta, Ga., Mar. 25, 1901; she grad. Lucy Cobb; she sent in her entire family; Baptists, he serving as Deacon; he att. N. Ga. College, Dahlonega, Ga. and Athens Bus. College; member of firm L. M. Leathers & Sons, manufacturers of sheet metal, paper and foam rubber products; ad: 280 Westview Drive, Athens, Ga., children:

9-1 Frederick Benson Leathers Jr. b. Aug. 23, 1932; m. Martha Richardson

9-2 Chester William Leathers b. Dec. 30, 1936

9-1 Frederick Benson Leathers Jr. b. Aug. 23, 1932; m. Dec. 25, 1955, Martha Ann Richardson, b. Lyons, Ga., June 2, 1935; dau. of Marian McMichael and Joel Condor Richardson; he grad. U. of Ga.; U.S. Navy 1956; Baptist; she is Methodist and att. U. of Ga., getting degree in Education, 1958.

9-2 Chester William Leathers b. Dec. 30, 1936; att. U. of Ga., majoring in Bus. Administration; ROTC Air Force.

8-3 Ruby Mae Wells b. Sept. 25, 1904; m. June 1, 1929, Wesley Newton Fain, b. Dallas, Texas, Oct. 16, 1903; Baptists; owner of Colonial Cleaners; ad: 2793 Peachtree Rd., Atlanta, Ga.; no children.

8-4 Lena Frances Wells b. Aug. 16, 1906; m. July 17, 1929, Eldridge Baxton Cook, b. Reynolds, Ga., July 10, 1906; he grad. Ga. Tech and is Co-owner of Athens Marble Co.; Baptists, he serving as Deacon; ad: 275 Westview Drive, Athens, Ga.; children:

9-1 Eldridge Baxton Cook Jr. b. Oct. 31, 1930; m. Syble Fanning

9-2 Rodney Wells Cook b. Mar. 5, 1934

9-1 Eldridge Baxton Cook Jr. b. Oct. 31, 1930; m. Mar. 17, 1956, Syble Frances Fanning, b. Macon, Ga., June 30, 1934; dau. of Jas. Wm. Fanning; grad. U. of Ga., with degree in Education; Baptists; he grad. Ga. Tech B.S. Textile Eng.; U.S. Army 2 yrs.

9-2 Rodney Wells Cook b. Mar. 5, 1934; grad. Ga. Tech. Industrial Management and Air Force Commission of 2nd Lt.; in Air Force 1956.

8-5 Ida Louise Wells b. Mar. 13, 1909; m. Sept. 10, 1927, Loyland Ralph Hopkins b. Atlanta, Ga., Feb. 14, 1908; she att. Reinhardt College; he is with Colonial Cleaners; ad: 948 Church St., Decatur, Ga.; children:

9-1 Ralph Stanley Hopkins b. Feb. 27, 1929; m. Maurine Fitzpatrick

9-2 Joan Hopkins b. Apr. 2, 1932; m. P. E. Downs Jr.

9-3 Wesley Loyland Hopkins b. Sept. 9, 1937; serving in U.S. Navy 1956; m. July 17, 1957, Carol Van Dordt, of Pomona, Calif.

9-1 Ralph Stanley Hopkins b. Feb. 27, 1929; m. Miami, Fla., June 4, 1948, Maurine Fitzpatrick, b. Miami, Fla., July 22, 1926; he grad. U. and is student (1956) in School of Dentis-

try, Emory Unit, working toward a doctor; Baptists; ad: 948 Church St., Decatur, Ga.; children:

10-1 Kathleen Hopkins b. Nov. 12, 1950, Miami, Fla.
10-2 Michael James Hopkins b. Oct. 31, 1951, Miami, Fla.
10-3 Patricia Louise Hopkins b. Sept. 17, 1955, Atlanta, Ga.

9-2 Joan Hopkins b. Atlanta, Ga., Apr. 2, 1932; m. Second Ponce de Leon Baptist Church, Atlanta, Ga., June 6, 1954, Dr. Posey E. Downs, Jr.; b. May 1924, s. of Dr. Posey E. Downs, Sr.; she is RN from Georgia Baptist Hospital, Atlanta, Ga.; he is an Obstetrician; Baptists; ad: 2829 Irby Drive, Charlotte, N. C.; children:

10-1 Louise Ann Downs b. June 26, 1955, Atlanta, Ga.
10-2 Loreen Alethia Downs b. May 15, 1956, Charlotte, N. C.

7-3 David Young Poole b. Apr. 14, 1879; d. Apr. 4, 1927; m. Nov. 31, 1899, Jennie Means, dec'd.; wrote many letters to individuals of this family, but had no response; children:

8-1 Lloyd Poole m. Betty . . . ad: 318 Oak St., Glendale, Calif.
8-2 Robert Poole ad: 1305 Friends, Whittier, Calif.
8-3 Raidie Poole m. a Mendinger; ad: 2652 Winnemae, Chicago 25, Ill.
8-4 Mary Poole m. a Simpkins; ad: 514 N. Orange, Glendale 3, Calif.
8-5 Elijah Stuart Poole ad: 4374 York Blvd., Los Angeles 41, Calif.
8-6 Willie Poole ad: 8915 Dante, Chicago, Ill.
8-7 Bush Poole ad: 3909 E. Terrace N., Kansas City 16, Missouri.
8-8 Reid Poole ad: 943 N.W., 34th Ave., Gainesville, Fla.

7-4 Clarissa Pearle Poole b. Jan. 7, 1881; m. Carnesville, Ga., Dec. 14, 1902, John Fletcher Shirley, b. Oct. 21, 1882, d. Sept. 2, 1952, bur. Belton, S. C.; s. of Frank Shirley; Mason; Baptists, he serving as Deacon; children:

8-1 Frank Roy Shirley b. Oct. 27, 1903; m. Eula Bleckley
8-2 Ernest Elijah Shirley b. Feb. 5, 1906; m. Ruth Strickland
8-3 Yancey Fletcher Shirley b. Nov. 30, 1909; m. Dollie Moore
8-4 Herman Cecil Shirley b. Mar. 26, 1911; m. Thelma Cox
8-5 Janie Ida Shirley b. Jan. 1, 1913; m. E. O. Fowler
8-6 Guy Harwell Shirley b. Dec. 16, 1914; m. Bessie Simpson
8-7 Rev. David Clarence Shirley b. Oct. 15, 1916; m. Lola Ellison
8-8 Ellie Pearl Shirley b. Feb. 24, 1919; m. W. C. Lindsey
8-9 William Mallary Shirley b. Aug. 2, 1921; m. Elizabeth Stevenson

8-1 Frank Roy Shirley b. Oct. 27, 1903; m. Oct. 1, 1927, Eula Gertrude Bleckley, of Claxton, Ga.; she was a

teacher; he is with The State newspaper; Baptists; ad: 319 Waccamaw Ave., Columbia, S. C.; children:

9-1 Frank Roy Shirley Jr. b. Feb. 27, 1933; m. Shirley Infinger

9-2 Inf. son b. and d. Feb. 1938

9-1 Frank Roy Shirley Jr. b. Feb. 27, 1933; m. 1954, Shirley Mae Infinger; he grad. Citadel 1954; in service, now stationed (1956) New Jersey; child:

10-1 Terrie Lynn Shirley b. Dec. 28, 1954

8-2 Ernest Elijah Shirley b. Feb. 5, 1906; m. Mar. 5, 1927, Ruth Maybelle Strickland; Mason; Loom Fixer; Baptists; ad: Jackson St., Belton, S. C.; children:

9-1 Mary Frances Shirley b. Oct. 3, 1927; m. J. W. Spence

9-2 David Ernest Shirley b. Sept. 4, 1937; in service (1956) La.

9-1 Mary Frances Shirley b. Oct. 3, 1927; m. Nov. 4, 1944, James Winford Spence; he is a contractor and trucker; ad: Augusta, Ga.; children:

10-1 Shirley Aretta Spence b. Oct. 17, 1945

10-2 James Winford Spence Jr. b. Feb. 27, 1947

8-3 Yancey Fletcher Shirley b. Nov. 30, 1908; m. Jan. 10, 1931, Dollie Agnes Moore, b. Nov. 8, 1912; dau. of Sallie Massey and Lodie Samuel Moore; Mason; Foreman with Weaver Belt Interlining Plant; Baptists; ad: Rt. 2, Clickscales St., Belton, S. C.; children:

9-1 Thelma Louise Shirley b. Feb. 19, 1932; m. B H. Campbell

9-2 Theodore Banston Shirley b. Aug. 7, 1933; m. Joyce Wilkerson

9-3 Gwendolyn Ann Shirley b. Feb. 8, 1935; m. D. H. Campbell

9-4 Rebecca Lynn Shirley b. Oct. 11, 1946

9-1 Thelma Louise Shirley b. Feb. 19, 1932; m. July 15, 1950, Beauford Hobson Campbell, b. July 16, 1931; Baptists; Mason; she is an OES; with Plantation Pipe Line Co.; ad: Continental Drive, Spartanburg, S. C.; children:

10-1 Alva Jane Campbell b. Dec. 2, 1951

10-2 Donald Theodore Campbell b. Mar. 1, 1954

10-3 Michael Philip Campbell b. Feb. 27, 1955

9-2 Theodore Banston Shirley b. Aug. 7, 1933; m. Sept. 11, 1952, Joyce Senora Wilkerson, b. Sept. 26, 1934; Baptists; in Air Force as Staff Sgt.; (1956) Crestview, Fla.; child:

10-1 Teresa "Tere" Jo Shirley b. Oct. 24, 1953

9-3 Gwendolyn Ann Shirley b. Feb. 8, 1935; m. Mar. 4, 1954, Donald Haynie Campbell (bro. of B. H. above); he is weaver with Peerless Mills; ad: Edgewood Ave., Belton, S. C.; no children:

8-4 Herman Cecil Shirley b. Mar. 26, 1911; m. July 26, 1933, Thelma Louise Cox, b. Dec. 9, 1913; dau. of Zoie Stevenson and Reed Cox; Mason; Baptists, he serving as Deacon;

Redman; both OES; Textile, Cateechee, S. C.; ad.: Rt. 2, Anderson, S. C.; children:

9-1 Reba Gertrude Shirley b. Apr. 30, 1934; m. J. F. Perry

9-2 Donald Fletcher Shirley b. Nov. 10, 1936; serving in Navy (1956); single

9-1 Reba Gertrude Shirley b. Apr. 30, 1934; m. Dec. 22, 1951, John Franklin Perry; Reg. Army Air Force; child:

10-1 Fredda Louise Perry b. July 25, 1953

8-5 Janie Ida Shirley b. Jan. 1, 1913; m. Feb. 9, 1941, Egbert O'Neal Fowler; Railroad man; she was 2nd wife; ad: 2112 Warrior Road, Birmingham, Ala.; children:

1 Joseph Donald Fowler b. May 10, 1928

2 Patricia Ann Fowler b. June 4, 1938

3 Richard Bruce Fowler b. June 4, 1938

9-4 John Shirley Fowler b. Aug. 14, 1942

8-6 Guy Harwell Shirley b. Dec. 16, 1914; m. Mar. 1939, Bessie Evelyn Simpson; Mason; owns and operates Firestone Store; Baptists, he serving as Chairman of Board of Deacons; ad: Williamston, S. C.; children:

9-1 Delanie Jo Shirley b. Mar. 7, 1941

9-2 Evelyn Carol Shirley b. Mar. 2, 1943; d. Aug. 5, 1945

9-3 William David Shirley b. Feb. 20, 1946

8-7 Rev. David Clarence Shirley b. Oct. 15, 1916; m. June 4, 1937, Lola Ellison; she att. Mars Hill; he att. Mars Hill, Erskine, Furman and grad. Baptist Theological Seminary, Louisville, Ky.; Mason; pastor of New Prospect Baptist Church and instructor of Religion at Anderson College; ad: Whitehall Road, Rt. 2, Anderson, S. C.; children: (sent data).

1. Stephen Michael Shirley b. Jan. 8, 1952; (adopted Mar. 8, 1952)

9-2 Susan Carol Shirley b. Oct. 24, 1954

8-8 Ellie Pearl Shirley b. Feb. 24, 1919; m. Dec. 23, 1939, William Carl Lindsey; he runs a Firestone Store; Mason; Baptists; ad: 117 Hardy St., Williamston, S. C.; children:

9-1 Inf. dau. b. and d. Nov. 15, 1942

9-2 Kenneth Lane Lindsey b. Nov. 4, 1945

9-3 Patricia Ann Lindsey b. Aug. 3, 1949

8-9 William Mallary Shirley b. Aug. 2, 1921; m. July 30, 1949, Elizabeth Stevenson; Mason; W.W. II Navy; grad. U. of S. C.; now attending Medical College studying to be a doctor; ad: 3 F. Cromwell St., Charleston, S. C.; child:

9-1 Linda Gail Shirley b. July 20, 1951

7-5 George Harwell Poole b. Jan. 19, 1884; d. Feb. 9, 1937; m. Feb. 2, 1913, Irene Elizabeth Ayers, b. Mar. 30, 1893; dau. of Nancy Elizabeth Payne and Samuel Silas Ayers; children:

8-1 George Washington Poole b. Nov. 16, 1913; m. Juliett Brooks

8-2 Louise Elizabeth Poole b. Feb. 1, 1916; m. Loy Purcell

8-3 Samuel Wynfred Poole b. Aug. 10, 1917; m. Ruby Gulley
8-4 Rev. James Harris Poole b. Dec. 18, 1919; m. Neva Carr
8-5 Zemily Marguerite Poole b. July 19, 1922; single
8-6 Cecil Lamar Poole b. Dec. 19, 1924; m. Jean Brenning
8-7 Sara Lamette Poole b. Feb. 2, 1927; m. O. M. Walker
8-8 Benjamin Thomas Poole b. Apr. 26, 1929; m. Mary Chastain
8-9 Betty Ruth Poole b. May 26, 1933; single; stenographer
8-10 Annie Lois Poole b. Aug. 30, 1936; d. Aug. 2, 1943; student nurse, Bapt. Hosp. Atlanta

8-1 George Washington Poole b. Nov. 16, 1913; m. Sept. 1939, Juliett Brooks, dau. of William Brooks; has military record; Baptists; ad: Rt. 4, Jonesboro, Tenn.; children:

9-1 Larry Sanford Poole b. Mar. 6, 1941; Baptist
9-2 William Harwell Poole b. Aug. 6, 1942; Baptist

8-2 Louise Elizabeth Poole b. Feb. 1, 1916; m. Oct. 2, 1938, Loy Purcell; s. of Leonora Moss and Lambert Purcell; textile business; Baptists; ad: Rt. 1, Anderson, S. C.; children:

9-1 Jerry Nelwyn Purcell b. Feb. 17, 1939; Baptist
9-2 Loy Oliver Purcell b. Sept. 10, 1941; Baptist
9-3 Fran Elizabeth Purcell b. Sept. 18, 1948

8-3 Samuel Wynfred Poole b. Aug. 10, 1917; m. Aug. 14, 1938, Ruby Lee Gulley; dau. of Mollie Crump and Lon Gulley; Baptists; he was in Army Feb. 1945 to June 1946; salesman; ad: 514 Smithmore St., Anderson, S. C.; children:

9-1 Nancy Carole Poole b. Sept. 28, 1940; Baptist
9-2 Janice Loraine Poole b. Jan. 4, 1945; Baptist
9-3 Doris Emily Poole b. Jan. 25, 1952

8-4 Rev. James Harris Poole b. Dec. 18, 1919; m. June 24, 1953, Neva Carr, dau. of Walter Carr; he att. Howard College and Southern Baptist Seminary; is a missionary; ad: Sudan Interior Mission, New York, N. Y. . . . on Oct. 1956 at SIM Egbe Via Ilorin, Nigeria, West Africa; child:

9-1 James Walter Poole b. Mar. 14, 1956, Nigeria, W. Africa.

8-5 Zemily Marguerite Poole b. July 16, 1922; att. Howard College; stenographer; Baptist; ad: 1503 N. Main St., Anderson, S. C.; helped with family.

8-6 Cecil Lamar Poole b. Dec. 19, 1924; m. July 6, 1956, Jean Brenning; dau. of Lulu and Irvin Brenning; Baptists; regular Air Force since May 1943; ad: 109 E. Danenhauer St., E. Syracuse, N. Y.

8-7 Sara Lamette Poole b. Ftb. 2, 1927; m. Mar. 27, 1946, Oswald M. Walker; s. of Mrs. Ophelia Walker; Baptists; with Western Union; ad: 2311 38th St., Savannah, Ga.; children:

9-1 Martha Jean Walker b. June 28, 1949
9-2 David Albert Walker b. Mar. 27, 1953

8-8 Benjamin Thomas Poole b. Apr. 26, 1929; m. Aug. 4, 1950, Mary Lucy Chastain; dau. of Ruth Hembree and

George Jackson Chastain; Baptists; textile business; Army 1950 (Nov.) to Nov. 1952; ad: 1503 N. Main St., Anderson, S. C.; children:

9-1 Barbara Lynn Poole b. Apr. 22, 1952
9-2 Phyllis Gail Poole b. Feb. 20, 1954
6-5 Malory Judson Payne b. Oct. 28, 1860; d. Mar. 14, 1933; m. 1st, Dec. 13, 1880, Susan "Susie" Ayers; m. 2nd, Aug. 18, 1910, Sarah Purcell; children:
7-1 Thurmond Payne; single
7-2 Ferd Payne m. Tencie Whitworth
7-3 Herbert Payne m. Lonie Wood
7-2 Ferd Payne m. Tencie Whitworth; ad: Carnesville, Rt. 3, Ga.; got an answer to first letter with a promise to send in data; no answer to 2nd, and no data; children:
8-1 Susan Payne
8-2 William Payne
8-3 Loutrelle Payne
8-4 Nando Payne
8-5 Dallas Payne
8-6 Mayzell Payne
8-7 Virginia Payne
8-8 Shirley Payne
7-3 Herbert Payne m. Lonie Wood; ad: Carnesville, Ga.; no answer to letter; children:
8-1 Winston Payne
8-2 Imogene Payne
8-3 Jeannette Payne
6-6 Kittie Reda Payne b. May 9, 1863, dec'd.; m. Asa Caudell, dec'd.; children: (no response to letters to members of this family)
7-1 David Caudell m. a Motes
7-2 Pearl Caudell m. Walton Purcell
7-3 Zemie Caudell m. Ottis Vickery
7-4 Ada Caudell dec'd.; n.m.
7-5 Henry Caudell m. 1st, a Whitfield
7-6 Winfield Caudell m. Grace Coffee
7-7 Mary Caudell m. a Caudell (1st cou.)
7-2 Pearl Purcell; ad: Toccoa, Ga.
7-6 Winfield Caudell; ad: Carnesville, Rt. 3, Ga.
6-7 Susan Desdemona Mary "Etta" Payne b. Aug. 27, 1865; d. Sept. 14, 1931; m. Nov. 18, 1885, John Erwin Wilmot, b. Jan. 27, 1863, d. Feb. 13, 1907; s. of Mary Strange and John Wilmot, who was killed in War Between the States; she m. 2nd, William T. Hix; children:
7-1 William Lee Wilmot b. Aug. 11, 1886; m. Arlie Sewell
7-2 Lam Judson Wilmot b. Jan. 25, 1888; m. Amanda Jordan
7-3 Mary Bramblett Wilmot b. Mar. 10, 1890; d. Jan. 20, 1956; n.m.
7-4 Beatrice Cordelia Wilmot b. Aug. 1, 1892; m. R. H. Patterson

7-5 Nettie Eugenia Wilmot b. June 16, 1895; m. W. T. Bond
7-6 Plumer Durant Wilmot b. Sept. 28, 1897; m. Vivian McFarland
7-7 Estelle Hamilton Wilmot b. Oct. 4, 1900; m. W. J. Boling
7-8 Erastus Tarpley Wilmot b. June 23, 1905; m. Bessie Ayers
7-1 William Lee Wilmot b. Aug. 11, 1886; d. Feb. 22, 1945; m. May 2, 1917, Arlie Mae Sewell; dau. of Charles Sewell; ad: 1055 Dickson Place, Atlanta, Ga.; children:
8-1 Charles Lee Wilmot b. Apr. 11, 1918; m. Loraine Stringer
8-2 Mary Claire Wilmot b. Apr. 30, 1920; m. Lloyd Bethea
8-1 Charles Lee Wilmot b. Apr. 11, 1918; m. Aug. 15, 1944, Loraine Stringer, dau. of James C. Stringer; W.W. II Navy 1942, and now Naval Reserve as Lt. Commander; children:
9-1 Charles Lee Wilmot Jr. b. May 22, 1949
9-2 Denise Wilmot b. Dec. 9, 1952
8-2 Mary Claire Wilmot b. Apr. 30, 1920; m. July 25, 1940, Lloyd Bethea, b. May 15, 1919; s. of J. G. Bethea; Army 1943 to 1945 Corporal; children:
9-1 Lloyd Lee Bethea b. Apr. 20, 1941
9-2 Renee Bethea b. May 15, 1943
9-3 Joe Bethea b. Feb. 1946
9-4 Sherry Bethea b. Nov. 17, 1951
7-2 Lam Judson Wilmot b. Jan. 25, 1888; m. Dec. 24, 1910, Amanda "Mandy" Rebecca Jordan, b. July 24, 1888, dau. of John Jordan; ad: Toccoa, Ga.; children:
8-1 John Knox Wilmot b. Apr. 19, 1912; m. Kate Wheeler
8-2 Bernard Wayne Wilmot b. Aug. 10, 1913; m. Betty Wheeler
8-3 Dorothy Etta Elizabeth Wilmot b. Feb. 1915; m. W. Salters
8-4 Otho W. Wilmot b. Sept. 12, 1916; m. Mattie Shelton
8-5 Grace Wilmot m. T. E. Williams
8-6 Bruce Wilmot b. 1922; m. Charlotte . . . W.W. II
8-7 Mary Wilmot b. July 24, 1924; m. Bob Steele
8-8 Lam Judson Wilmot Jr. m. Gladys Dooley; W.W. II
8-9 Agatha Wilmot m. Willis Crumpton
8-10 Troy Wilmot m. Wilmer Lewallen; W. W. II
8-4 Otho W. Wilmot b. Sept. 12, 1916; m. Sept. 14, 1941, Mattie Lee Shelton, b. Oct. 7, 1919; dau. of Wattie Williams and W. J. Shelton; planter and operates a filling station; W.W. II Pacific area, Army, with tank outfit; M/Sgt.; ad: Toccoa, Rt. 2, Ga.; children:
9-1 Derrell Roger Wilmot b. Sept. 29, 1944, Ft. Knox, Ky.
9-2 Phyllis Omelia Wilmot b. Feb. 27, 1946; Toccoa, Ga.
9-3 Caroline Rebecca Wilmot b. July 26, 1950, Toccoa, Ga.

8-5 Grace Wilmot m. Thomas Emory Williams; s. of Addie Mae Holland and William Williams (see under Holland family for details).

7-4 Beatrice Cordelia Wilmot b. Aug. 1, 1892; m. Aug. 27, 1913, Robert Marion Patterson; s. of Joel Thomas Patterson; Baptists; she tried to get all of her family and did send in most of what is included, except 8-4 and 7-2 and 7-6, these two I visited; ad: Rt., Carnesville, Ga.; children:

8-1 Beatrice Inez Patterson b. July 16, 1914; m. R. F. Verner

8-2 Arlie Thomas Patterson b. Sept. 14, 1916; m. J. L. Vaughn

8-3 Mattie Cleo Patterson b. Mar. 9, 1919; m. C. R. Attaway

8-4 Claude Joel Patterson b. Dec. 22, 1921; m. Virginia McCullers

8-5 Robert Kirby Patterson b. July 12, 1924; m. Madeline Bernhardt

8-6 Grayson Marion Patterson b. Apr. 20, 1928; m. Joan Bernhardt

8-7 Margaret Etta Patterson) m. W. E. Freeman
) twins b. Mar. 27, 1933

8-8 Marvin Edwin Patterson) m. Eleanor Savage

8-1 Beatrice Inez Patterson b. July 16, 1914; m. Oct. 26, 1939, Ralph Freeman Verner, b. Jan. 26, 1903; s. of Ellis Verner; Mason; OES; she serving as Worthy Matron 1957 Carnesville Chapter No. 470; he is Methodist; she is Baptist; children: (ad: Carnesville, Ga.)

9-1 Robert Ellis Verner

9-2 Nancy Inez Verner

8-2 Arlie Thomas Patterson b. Sept. 14, 1916; m. May 8, 1938, James Lee Vaughn, b. Sept. 23, 1913; s. of Lee Vaughn; Baptists; child:

9-1 James William "Billy" Vaughn

8-3 Mattie Cleo Patterson b. Mar. 9, 1919; m. Dec. 20, 1940, Sylvester Robert Attaway, b. July 5, 1910; Mason; both OES, Stone Mountain, Ga. Chapter; Baptists; no children.

8-4 Claude Joel Patterson b. Dec. 22, 1921; m. Dec. 1, 1946, Virginia Lou McCullers, b. Jan. 26, 1926; dau. of Odis McCullers; Staff Sgt. Air Corp; 1941 to 1945, Italy, flying 35 missions as tail gunner on B-17; Baptists; children:

9-1 Cheryl Bonnie Patterson

9-2 David Joel Patterson

8-5 Robert Kirby Patterson b. July 12, 1924; m. Jan. 1947, Madeline Bernhardt; dau. of Marie and J. F. Bernhardt; Baptists; child:

9-1 Roger Edwin Patterson

8-6 Grayson Marion Patterson b. Apr. 20, 1928; m. June 1947, Joan Bernhardt; dau. of Marie and J. F. Bernhardt and sis. to above Madeline; served 1 yr. in Germany 1946; making Air Corps his career, being stationed 1957 England; pilot on Jet Plane as 1st Lt.; Baptists; children:

9-1 Dennis Matthew Patterson
9-2 Marikay Patterson
8-7 Margaret Etta Patterson b. Mar. 27, 1933; m. Dec. 7, 1951, William Eugene Freeman, b. June 1932; s. of David L. Freeman; Baptists; child:
9-1 Margaret Regina Freeman
8-8 Marvin Edwin Patterson b. Mar. 27, 1933; m. Oct. 6, 1955, Eleanor Savage, b. Feb. 28, 1934; dau. of Coyle Savage; he served 2 yrs. Army; France 1 yr.; Corporal . . . chief cook; Baptists; no children.
7-5 Nettie Eugene Wilmot b. June 16, 1895; m. July 20, 1918, William Thomas Bond, b. Sept. 12, 1892; s. of J. R. Bond; ad: Rt. 1, Carnesville, Ga.; children
8-1 John Dillard Bond b. Nov. 7, 1919; m. Lois Bellamy
8-2 William Charlie Bond b. Oct. 13, 1922; single
8-3 Mary Lois Bond b. July 21, 1924; single
8-4 Helen Bond b. Sept. 8, 1925; single
8-1 John Dillard Bond b. Nov. 7, 1919; m. Dec. 25, 1943, Lois Bellamy, dau. of Henry C. Bellamy; Air Corps 4 yrs. W. W. II, 1942-1946 as Sgt.; with glider operations; children:
9-1 Johnny Bond b. 1945
9-2 Clynton Bond b. 1947
7-6 Plumer Durant Wilmot b. Sept. 28, 1897; m. Nov. 19, 1922, Louisa Vivian McFarlin, b. Jan. 17, 1897; dau. of Jane Henrietta Banks and Benjamin Calfe McFarlin; operates service station; Mason; W.W. II overseas; att. S. E. Christian College and Toccoa Falls Inst.; Christian Church; ad: Tugaloo St., Toccoa, Ga.; children:
8-1 Madeline Janette Wilmot b. Sept. 21, 1923; m. R. W. Goodlet
8-2 Bernettie Benjamine Wilmot b. Sept. 16, 1925; m. D. L. Cash
8-3 Plumer Durant Wilmot Jr. b. Feb. 18, 1931; single
8-1 Madeline Janette Wilmot b. Sept. 21, 1923; m. Robert William Goodlet; W.W. II; att. School under Plan . . . Curtis Circulation Co.; she grad. Piedmont BS 1945; majoring in English, making Who's Who in American U. and Colleges; teacher; Presbyterian; ad: 3519 Catalina Dr., Decatur, Ga.; child:
9-1 Madeline Elizabeth Goodlet b. Aug. 10, 1954
8-2 Bernettie Benjamine Wilmot b. Sept. 16, 1925; m. June 30, 1948, Dennis Lee Cash; she grad. Piedmont BS and Sou. Union, Wadley, Ala.; teacher; he was in Air Force W.W. II U.S.A., Aeronautic Instructor; RR Carrier; ad: Mt. Airy, Ga.; children:
9-1 Dennie Lee Cash b. July 6, 1949
9-2 Benjamin Haley Cash b. June 20, 1951
8-3 Plumer Durant Wilmot Jr. b. Feb. 18, 1931; owns service station his father operates; with Curtis Circulation

Co. as School Plan Representative; Sgt. in Army Reserve for last 5 yrs.; att. Piedmont College; lives with parents.

7-7 Estelle Hamilton Wilmot b. Oct. 4, 1900; m. Jan. 28, 1927, William Jackson Boling b. Mar. 16, 1905; s. of William Columbus Boling; ad: 707 Hoyt St., Cornelia, Ga.; children:

8-1 Georgia Evelyn Boling b. Aug. 26, 1928; single; RN; from Crawford W. Long School of Nursing; Lt. in Air Corps; in Alaska 1956

8-2 Estelle Delores Boling b. Oct. 21, 1938; att. Perry Bus. Col.; on staff of The North Georgian, a weekly newspaper, Cornelia, Ga.

8-3 Wilma Gene Boling b. Dec. 21, 1940

7-8 Erastus Tarpley Wilmot b. June 23, 1905; d. Jan. 27, 1931; m. Dec. 1, 1927, Bessie Ayers, dau. of William Ayers; ad: Hoyt St., Cornelia, Ga.; children:

8-1 John Erastus Wilmot b. Aug. 1928

8-2 Hayes Grady Wilmot b. Oct. 1930

6-8 Nancy Coralee Payne b. Aug. 31, 1867; d. Apr. 8, 1948; m. Mar. 13, 1887, William Jackson Payne, b. Oct. 22, 1865, d. Apr. 1, 1918; s. of Vianne Motes and Sanford Payne; planter; children:

7-1 Ovie Bramblett Payne b. Jan. 6, 1888; m. John Holland

7-2 Oscar Stanford Payne b. July 9, 1890; m. Ossie Dalrymple

7-3 Carlton David Payne b. Mar. 25, 1894; single, Atlanta, Ga.

7-1 Ovie Bramblett Payne b. Jan. 6, 1888; m. May 24, 1924, John William Holland, b. Mar. 16, 1880, d. Oct. 11, 1952; ad: Rt. 2, Belton, S. C. Child:

8-1 Louise Holland b. Nov. 3, 1927; m. Aug. 24, 1946, James William Lowe Sr., b. Anderson Co., S. C., Dec. 14, 1923; s. of Bertha Duncan and James Hue Lowe; W.W. II Navy 1st Class Machinist Mate; European theater; now Credit Mgr. Cox Furniture Co. ad: Rt. 2, Belton, S. C. Child:

9-1 James William Lowe Jr. b. Aug. 9, 1947

7-2 Oscar S. Payne b. July 9, 1890; m. Ossie Dalrymple, d. Nov. 11, 1928; children:

8-1 William Durward Payne b. Apr. 8, 1917

8-2 Oscar Edwin Payne b. Jan. 17, 1919, died shortly after W.W. II

8-3 Faris Hensley Payne b. Sept. 16, 1920

8-4 David Troy Payne b. Aug. 16, 1922

8-5 Glenn Booth Payne b. Sept. 3, 1926

6-9 David Eugenia Payne b. Mar. 16, 1870; d. June 29, 1934; m. Apr. 11, 1894, William Calvin Culpepper, b. July 19, 1869, d. May 18, 1924; s. of Mary Ann and Ansel Malcolm Culpepper. Baptists; planter; Mason; carpenter; children:

7-1 David Clifton Culpepper b. Oct. 18, 1895; m. Maudie McDuffie

7-2 Fred Ansel Culpepper b. Aug. 8, 1897; m. Bertha Segars

7-3 William Goss Culpepper b. Nov. 14, 1898; m. Ossie Payne

7-4 Zemily Cora Culpepper) m. H. L. Addison
) twins b. Feb. 14, 1902

7-5 Mary Ora Culpepper) single

7-6 Hoke Smith Culpepper b. July 4, 1906; m. Blanche Ayers

7-1 David Clifton Culpepper b. Oct. 18, 1895; m. Dec. 25, 1920, Maudie May McDuffie b. Sept. 22, 1895; dau. of Margaret Per Namer and John Iverson McDuffie. Mason; planter; W.W. I; operates general mdse store; Baptists; she is retired teacher; ad: Rt. 3, Carnesville, Ga.; no children.

7-2 Fred A. Culpepper b. Aug. 8, 1897; m. July 27, 1919, Bertha Mae Segars, b. Mar. 25, 1902; dau. of Martha Martin and Thomas Asbury Segars. Deacon in Baptist Church; Mason; Textile; she is also Textile employee; ad: Belton, S. C. Children:

8-1 William Marshall Culpepper b. May 6, 1920; m. Helen Heath

8-2 Thomas Durrell Culpepper b. Nov. 20, 1923; m. Doris Ashley

8-3 Ruth Louise Culpepper b. Oct. 16, 1925; m. W. M. Haynie

8-1 W. Marshall Culpepper b. May 6, 1920; m. Oct. 14, 1944, Helen Heath, b. Sept. 23, 1922; dau. of Sarah and Monroe Heath; both Textile employees; both grad. Cedar Springs; ad: Belton, S. C. Child:

9-1 Harry Estes Culpepper b. Jan. 1, 1952

8-2 T. Durrell Culpepper b. Nov. 20, 1923; m. June 15, 1946, Doris Orabelle Ashley, b. Oct. 25, 1919; dau. of Lessie Smith and Joe Ashley; Baptists; Textile employees; ad: Belton, S. C. No children:

8-3 Ruth L. Culpepper b. Oct. 16, 1925; m. July 2, 1942, William Milford Haynie, b. Sept. 5, 1923; s. of Rossie Campbell and Richard Vincent Haynie; W.W. II, Transportation Corps; Baptists; she operates dress shop; he is with Plantation Pipe Line Co. ad: Belton, S. C. No children.

7-3 W. Goss Culpepper b. Nov. 14, 1898; m. Dec. 3, 1928, Ossie Mozelle Payne, b. Feb. 8, 1901; dau. of Lou Ella Duncan and Thomas Jefferson Payne; Deacon Baptist Church; Mason; member Thread Mill Craftsman Club; she grad. AB Piedmont Col., Demorest, Ga. and teaches; he is employee of Coats & Clark, Inc. ad: 204 Morningside Drive, Toccoa, Ga. (This man collected all data for his family). Children:

8-1 William Calvin Culpepper b. Mar. 22, 1930; m. Gladys Jarnette

8-2 Dorothy Eugenia Culpepper b. Aug. 2, 1931; m. W. O. Goodson

8-1 William Calvin Culpepper b. Mar. 22, 1930; m. June 15, 1952, Gladys Jeannette de Jarnette b. Jan. 20, 1932; dau. of Gladys Leola Meadows and John Reese de Jarnette. 1955 in Naval Air Corps as Lt. (j.g.) legal officer of his squadron; grad. BS. Science N. Ga. College, Dahlonega, Ga. She att. N. Ga. College also; ad: 130 Davis Ave., Absecon, N. J. Child:

9-1 William Calvin Culpepper Jr. b. Apr. 8, 1954

8-2 Dorothy Eugenia Culpepper b. Aug. 2, 1931; m. June 17, 1951, William Osborn Goodson, b. Feb. 9, 1928; s. of Lillian Frances and Lindsey Andrew Goodson. She grad. with AB at GSCW, where she was member of Phoenix Honor Soc.; teacher; Methodists; he grad. GMC and U. of Ga.; W.W. II Veteran; with Citizens & Southern Bank; ad: 1041 Blvd. Ave., Macon, Ga. No children.

7-4 Zemily Cora Culpepper b. Feb. 14, 1902; m. Dec. 21, 1929, Hoyt Lamar Addison, b. Nov. 28, 1908; s. of Bertie Lee and William Harrison Addison; Baptists; planter and carpenter; ad: Rt. 3, Carnesville, Ga. Children:

8-1 Melba Jean Addison b. Aug. 24, 1931; m. Grover Ayers

8-2 Jo Ann Addison b. Mar. 22, 1934; ad: 134 Huron St., Decatur; Bell Tel. Co.

8-3 Catherine Pauline Addison b. Dec. 21, 1935; Huron St., wks Sears Roebuck Co., Atlanta, Ga.

8-4 Mary Frances Addison b. Dec. 31, 1940

8-1 Melba Jean Addison b. Aug. 24, 1931; m. Nov. 10, 1950, Grover Ayers, b. Dec. 13, 1930; s. of Lillian Pritchett and Wesley Ayers; Baptists. He is Textile employee; ad: Carnesville, Ga. Children:

9-1 Carolyn Ann Ayers b. Oct. 20, 1951

9-2 Kathy Loretta Ayers b. July 17, 1953

7-5 Mary Ora Culpepper b. Feb. 14, 1902; single; planter; Baptist; ad: Carnesville, Ga.

7-6 Hoke Smith Culpepper b. July 4, 1906; m. Dec. 20, 1933, Lina Blanche Ayers, b. June 15, 1910; dau. of Amy Frances and Henry Freeman Ayers; Baptists; planter and carpenter; ad: Rt. 2, Carnesville, Ga. Children:

8-1 Kenneth Smith Culpepper b. Aug. 23, 1935; carpenter and planter; Baptist; single

8-2 Calvin Freeman Culpepper b. Feb. 2, 1937; student; Baptist

8-3 Alwin David Culpepper b. Aug. 12, 1942; student; Baptist

8-4 Sandra Culpepper dy

8-5 Frances Culpepper dy

6-10 William Goss Payne b. Feb. 23, 1872; d. May 8, 1955; m. 1st, Apr. 10, 1898, Henrietta Frances Payne, b. 1876, d. July 22, 1912, bur. New Bethel Church; she was dau. of Sarah Aderhold and John Bellamy Payne; m. 2nd, Aug. 28, 1913, Fannie Jones, b. Sept. 28, 1879, d. June 15, 1951; dau. of Jane Bellamy and Mack Jones. Mason; planter; WOW; Deacon in Bap-

tist Church 54 yrs. (1954) ; Supt. S. School many yrs.; visited him 1954; Carnesville, Rt. 3, Ga. Children:

7-1 David Hensley Payne b. May 4, 1899; m. Tallulah Dalrymple

7-2 Margaret Cordelia Payne b. Nov. 5, 1901; d. Apr. 20, 1925; n.m.

7-3 John Burrus Payne b. May 15, 1903; m. Rachel Banks

7-4 Sarah Bramblett Payne b. Apr. 21, 1905; single; takes care of father

7-5 Octie Irene Payne b. Aug. 8, 1907; m. Erastus Segars

7-6 Marvin Goss Payne b. Jan. 16, 1910; m. Mary Bellamy

7-7 Etta Blanche Payne b. Mar. 5, 1912; m. Glenn Ward

7-1 David Hensley Payne b. May 4, 1899; m. Tallulah Dalrymple; he is Mason; Mgr. Hdw. Store; Baptists; ad: Carnesville, Ga. Children:

8-1 Mason Payne m. Winfred Howe and had child:

9-1 Karen Payne b. Nov. 1951

8-2 Doris Payne m. Hubert Tucker; no children.

8-3 Gwendolyn Payne

7-3 John Burrus Payne b. May 15, 1903; m. Rachel Banks; ad: Rt. Toccoa, Ga. Children:

8-1 Harold Payne m. Penny Payne

8-2 Reese Payne

7-5 Octie Irene Payne b. Aug. 8, 1907; m. 1926, Erastus Segars; ad: Rt. 2, Toccoa, Ga. Children:

8-1 Frances Segars m. Frank Hemphill

8-2 W. T. Segars; wks at LeTourneau's

8-3 Gartrelle Segars; 1954 in Greenland (Army)

8-4 Kelvin Segars; wks Colonial Store, Winder, Ga.

7-6 Marvin Goss Payne b. Jan. 16, 1910; m. May 23, 1943, Mary Lucile Bellamy, b. Dec. 24, 1912; dau. of Eugenia Redman and Henry Bellamy; merchant; Ordinary of Franklin Co., Ga. since 1952; Mason since 1945; Baptists; W.W. II, Bomb Plant as Riveter; no children.

7-7 Etta Blanche Payne b. Mar. 5, 1912; m. Glenn Ward; ad: Toccoa, Ga. Children:

8-1 Lamar Ward

8-2 Garvis Ward

8-3 Sheryle Ward

8-4 Jerry Ward

4-2 Mary "Polly" Griffith b. 1793, Madison Co., Ga.; d. May 24, 1851; m. 1812 William C. Carithers, b. S. C. Oct. 7, 1790, d. May 27, 1855; both buried Lystra Baptist Church, Madison County, near Danielsville, Ga. He was s. of William Carithers, b. Apr. 1, 1754, d. S. C. where he lived on Savannah River, Aug. 23, 1826, m. June 22, 1779, Mary Cowan, b. 1754, d. 1844, dau. of James McGowan, Revolutionary soldier, who served in 2nd S. C. Regt. under command of Lt. Col. Francis Marion. William Carithers enlisted in Continental Army 1777 in 96th Dist., S. C. and served through entire war. His widow lived

MARY GRIFFITH CARITHERS
b. 1793

in Chickasaw Co., Miss. Dec. 30, 1842, at age of 89, when pension was granted for husband's service.

The Carithers family has Coat of Arms and its motto is: Promptus et Fidelis, meaning "Prompt and Faithful". This family came from Dumfrie, Scotland, leaving there and settling in North Ireland and were called Scotch-Irish, though perhaps there was no Irish blood in them. They came to America shortly before the Revolutionary War and settled in Rockbridge Co., Va., emigrating for reasons of religious liberty. Two brothers, Robert and William, we have been able to find some records on. Miss Elizabeth Carithers and Mrs. James Gibson Carithers of Athens, Ga. have been of much assistance in the material gathered.

The elder brother Robert Carithers was b. Mar. 30, 1744; m. Apr. 18, 1782, Mary Luckie, b. Sept. 24, 1758, and they had at least the following children, maybe more:

1. James
2. Samuel
3. William
3. The above William Carithers b. 1790; m. Sept. 8, 1813, Tempa Sims, b. 1793, still living 1860, and had children:

3-1 John M. Carithers b. 1816; m. Edy H. Porterfield
3-2 W. M. Augustus Carithers b. 1819; m. Clarissa Evans
3-3 James Allen Carithers b. 1822; m. Lucinda V. A. F. Bennett
3-4 Samuel Warren Carithers b. 1823; m. Frances P. Dudley
3-5 Biddie Carithers b. 1820; m. John Porterfield
3-1 John M. Carithers b. 1816; m. Dec. 4, 1839, Edy Harriet Porterfield, b. 1812, and had eleven children: (census record . . . cabinet maker)
4-1 Mildred S. Carithers b. 1841
4-2 Harriet A. Carithers b. 1842; m. Sept. 27, 1864, James T. Johnson
4-3 Elizabeth F. Carithers b. 1844
4-4 Fannie Lutitia Carithers b. 1846; m. Sept. 10, 1871, W. A. Dale
4-5 Martha S. Carithers b. 1848
4-6 William W. Carithers b. 1850; m. Aug. 19, 1868, Elizabeth F. Power and had s. b. 1870
4-7 Mary M. Carithers b. 1854
4-8 Matilda Carithers b. 1857; m. Feb. 27, 1876, John N. Herring
4-9 Patience P. Carithers b. 1858
4-10 Jane Carithers b. 1861
4-11 Lorena Carithers b. 1865
3-2 W. M. Augustus Carithers b. 1819; m. Mar. 24, 1842, Clarissa "Clarice" M. Evans, b. 1822, and had nine children:
4-1 William M. Alexander Carithers b. 1843; m. Jennie Tuck
4-2 James David A. Carithers b. 1845; m. Miss Williamson
4-3 Thomas D. Carithers b. 1847; m. Willie Taylor
4-4 Daniel Jack Carithers b. 1849; m. Emma Gaulding
4-5 Mary E. "Mollie" Carithers b. 1850; m. James Mealor
4-6 Frances S. Carithers b. 1852; m. Dec. 19, 1878, Tom Milner (rec. A.J.)
4-7 Elizabeth Carithers b. 1853; m. Charles Thaxton
4-8 Susan Carithers b. 1855; m. Dec. 18, 1881; Marshall R. Epps
4-9 Henry Carithers b. 1859; m. Sarah English
4-1 W. M. Augustus Carithers b. 1843; m. Sept. 23, 1870, Jennie L. Tuck and had 4 children:
5-1 John T. Carithers m. Irene Crowe
5-2 W. M. Robert Carithers m. Annie Walton and Clara Martin
5-3 Leila May Carithers m. Asa Wier
5-4 James Gibson Carithers m. Laura Yarborough
3-3 James Allen Carithers b. Dec. 31, 1822; d. after 1868, before 1870; m. Jan. 22, 1852, Lucinda V. A. F. Bennett, b. Mar. 1, 1831, d. Oct. 29, 1913; 8 children:
4-1 James F. Carithers b. Dec. 31, 1852; m. Aug. 6, 1874, Jane . . .

4-2 Mary E. Carithers b. Oct. 29, 1854; d. Oct. 19, 1872
4-3 Martha Ann Carithers b. Oct. 31, 1856; m. Sept. 26, 1878, Joseph A. Saye
4-4 Pinkney Emma Carithers b. Sept. 26, 1858; m. Jan. 3. 1875, Hardy Seagraves
4-5 Sara Frances Carithers b. Sept. 22, 1860; m. Feb. 1878, Thomas Baker
4-6 William W. Carithers b. June 19, 1863; m. Feb. 11. 1883, Mary Carithers
4-7 Paralee E. Carithers b. Oct. 3, 1866; m. Mar. 22, 1885, Elijah J. Herring
4-8 Mary E. Carithers b. 1868 dy
3-4 Samuel Warren Carithers b. 1823; m. Dec. 17, 1850, Frances P. Dudley b. 1828 and had 8 children:
4-1 Joseph W. Carithers b. 1852; m. Sept. 26, 1878, Martha Saye
4-2 Martha A. Carithers b. 1854
4-3 William J. Carithers b. 1856; m. 1st, Dec. 16, 1880, M. A. Burroughs; m. 2nd, Nov. 24, 1898, Lizzie White; m. 3rd, Apr. 15, 1899, Sallie Carithers
4-4 Jackson S. Carithers b. 1860)) twins
4-5 Nathan B. Carithers b. 1860) m. May 22, 1899, Myrt) Glenn
4-6 Charles A. Carithers b. 1862
4-7 Frances E. Carithers m. 1st, Oct. 11, 1885, James P. Patton; m. 2nd, Feb. 13, 1899, C. S. Hardman
4-8 Robert G. Carithers b. 1868
3-5 Biddie Carithers b. 1824; m. 1839, John Porterfield, b. 1815, and had children:
4-1 Matilda Porterfield b. 1840
4-2 Martha Porterfield b. 1841
4-3 Tempy Porterfield b. 1843
4-4 Elizabeth Porterfield b. 1844
4-5 Minta Porterfield b. 1846
4-6 James Porterfield b. 1848

Now the younger brother, William Carithers b. 1754; m. Mary McGowan and had 9 children:

Elizabeth Carithers b. Mar. 28, 1780; in Madison Co. census 1860; n.m.
Sarah Carithers b. Jan. 1782
Matthew Carithers b. June 22, 1784; went to Miss.
James D. Carithers b. June 17, 1786; m. Miss Swansey of Tenn. and went to Texas
Samuel Carithers b. Feb. 7, 1788; m. Elizabeth Johnson, a cousin
William C. Carithers b. Oct. 12, 1790; m. Mary Griffith
John G. Carithers b. Aug. 26, 1793
Hugh M. Carithers b. Nov. 26, 1796; m. Miss Gallaspie
Robert Carithers b. May 29, 1800; m. Miss Parks

4-2 As before mentioned William C. Carithers married Mary Griffith. This couple's old Bible is in hands of descendant, Mrs. Faye Twitty White, Greenville, Ga. same being printed 1844 by American Bible Society. Visited in home where it is 1955. All children b. Madison Co., Ga. except the 1st, who was b. in S. C. His will on record, Madison Co., Ga.

5-1 Robert Griffith Carithers b. Apr. 17, 1814; d. Feb. 27, 1860; m. a Weeks; no further rec.

5-2 William Middleton Carithers b. Mar. 11, 1816; d. Mar. 30, 1852; n.m.; bur. Lystra Church.

5-3 John Richmond Carithers b. Dec. 25, 1818; m. Elizabeth Carithers

5-4 James Yancey Carithers b. Mar. 16, 1821; d. June 6, 1867, from effects of war; CSA

5-5 Sarah Parolee Carithers b. Aug. 24, 1823; m. Robert Thomas Carithers, a cousin.

5-6 Hugh Alfred Carithers b. July 14, 1827; m. Mary Ann Griffith

5-7 Amanda Jane Carithers b. Nov. 6, 1830; m. Dr. Berry M. Thompson

5-8 Mary Frances Carithers b. Feb. 25, 1833; m. Robert McEntire

5-9 Walton Jones Carithers b. Nov. 17, 1835; m. Elizabeth Hitchcock

5-3 John Richmond Carithers b. Dec. 25, 1818; d. Mar. 28, 1908, at Monroe, Ga.; m. Clarke Co., Ga., Sept. 6, 1842, Elizabeth "Betsy" Griffith, b. 1817; d. June 23, 1892, dau. of Sarah Elizabeth Evans and John Locklin Griffith. He was a Mason, Mountain Lodge No. 232, Walton Co., Ga. CSA Co. "C" in Cook's Battalion, 23rd Ga. Militia; received pension for service in Indian Wars also. Children b. Walton Co., Ga.:

6-1 Mary Carithers b. 1844; d. 1880; m. J. Washington L. Smith; no ch.; bur. Monroe, Ga.

6-2 William Griffith Carithers b. Feb. 6, 1846; m. Lutitia Jackson

6-3 Sarah M. Carithers b. 1849; m. Bunyan E. Jackson

6-4 Louise Paralee Carithers b. 1851; m. W. J. Goss

6-5 Amanda Gertrude Carithers b. Oct. 27, 1857; m. J. C. Breedlove

6-6 Ada Harden Carithers b. July 13, 1861; m. F. F. Nowell

6-2 William Griffith Carithers b. Feb. 6, 1846; d. May 22, 1928; m. Feb. 2, 1870, Mary Lutitia Jackson, b. Sept. 23, 1847, d. Sept. 28, 1934; dau. of Lutitia Jackson (1st cousins) and Francis Jackson. He was prominent citizen of Athens, Ga. Both buried there. He was in Co. "D" 2nd Ga. Cavalry CSA, being paroled at Goldsboro, N. C. Children:

7-1 Francis Jackson Carithers b. Feb. 11, 1873; m. Julia Dean

7-2 Elizabeth Carithers b. Oct. 14, 1874; single; lives Athens, Ga.

7-3 Herschel Carithers b. July 27, 1876; m. Ellen McKenzie

7-4 John Griffith Carithers b. Jan. 23, 1879; m. Nell Christy

7-5 Mary Louise Carithers b. Mar. 30, 1882; m. R. H. Chesley

7-1 Francis Jackson Carithers b. Feb. 11, 1873; d. June 29, 1915; m. Dec. 2, 1914, Julia Dean; he was K of P; worked for Seaboard Railway as Freight Conductor many years; buried Athens, Ga. No children.

7-2 Elizabeth Carithers b. Oct. 14, 1874; she gave me assistance; grad. Lucy Cobb 1893 and was Asst. Teacher and Sect'y of Lucy Cobb after graduation for many years; lives in old Carithers home at 524 Meigs St., having been there since a very small child.

7-3 Herschel Carithers b. July 27, 1876; d. July 28, 1934; m. Nov. 10, 1918, Ellen McKenzie Stephens, a widow with one son: Harry Stevens, dau. of Miss Pulliam and Daniel McKenzie, who was Ordinary of Franklin Co., Ga. He was Sgt. in Spanish American War and Capt. of Clarke Co. Rifles for many years; was connected with Sou. Mutual Ins. Co. for 30 yrs. Bur. at Athens, Ga. Children:

8-1 Maybeth Carithers b. May 10 1919; m. H. W. Trimble

8-2 Herschel Carithers Jr. b. Dec. 28, 1920; m. Karen Smith

8-1 Maybeth Carithers b. May 10. 1919 m. at San Antonio, Tex., Mar. 13, 1942, Harry White Trimble s. of Anna Coates Benedict and Col. Richard B. Trimble. He grad. West Point in 1954, stationed Dayton, Ohio, having transferred to Air Corps. Children:

9-1 Richard "Dick" Trimble b. Aug. 10, 1943

9-2 Jack Trimble b. Sept. 1, 1947

9-3 Jean Trimble b. June 17, 1951

8-2 Herschel Carithers Jr. b. Dec. 28, 1920; m. Karen Smith of Cuthbert, Ga. He is with Heyward Allen Auto Co.; Baptists; ad: 368 Cloverhurst Ave., Athens, Ga. Children:

9-1 Lynn Carithers b. Aug. 16, 1946

9-2 Dwight Stevens Carithers b. Oct. 3, 1947

9-3 Herschel Carithers III b. May 17, 1952

7-4 John Griffith Carithers b. Jan. 23, 1879 d. Aug. 25, 1916 bur. Athens, Ga. m. July 15, 1906 Nell Christy b. Aug. 9, 1889 d. June 13, 1952, bur. Fairlawn Cem. Oklahoma City, Okla. He was cotton buyer, Athens, Ga.; Baptists; Child:

8-1 John William Carithers b. Athens, Ga., Mar. 1, 1907 m. in Little Rock, Ark., Apr. 23, 1926 Selma Eugenia Stanfield b. Waveland, Ark., Apr. 29, 1909, dau. of Hattie Carinders and George Walton Stanfield. He is expert linotypist for publishing house. ad: 710 N.W. 24th St., Oklahoma City, Okla. Child:

9-1 Jacqueline Carithers b. Dec. 24, 1927 m. June 3, 1947 James Leonard Sullivan b. Jan. 13, 1927 s. of Evelyn May Horsbrough and William Leonard Sullivan; he is commer-

cial artist; ad: 228 N.E. 11th St., Oklahoma City, Okla. Children:

10-1 Jan Kristy Sullivan b. Feb. 12, 1952

10-2 Jon Mark Sullivan b. May 15, 1953

10-3 Jay William Sullivan b. Nov. 12, 1954

7-5 Louise Carithers b. Mar. 30, 1882 d. Oct. 9, 1949 m. Oct. 23, 1907 Roscoe Hall Chesley of Cambridge, Mass., who d. Nov. 9, 1946. She grad. Lucy Cobb 1900 and att. Emerson Oratory U. of Boston, Mass. and taught expression. He was in Wholesale business as salesman; child:

8-1 Herschel Carithers Chesley b. Feb. 28, 1915 m. July, 1939 Alice Mansfield of Arlington, Mass. He is Aeronautical Engineer, after grad. U. of Ala., Tuscaloosa; ad: 225 Margaret, Neptune Beach, Fla. Child:

9-1 Carol Ann Chesley

6-3 Sarah M. Carithers b. 1849 d. 1923 m. Bunyan E. Jackson; they went to Birmingham, Ala. no further data; children:

7-1 Lily Jackson b. Apr. 30, 1874 m. John Griffith

7-2 Walter Jackson

7-3 Evie Jackson

7-4 Lizzie May Jackson

7-5 Paul Jackson

7-6 Colley Jackson

7-7 John Jackson

6-4 Louise Paralee Carithers b. 1851 d. 1896 m. 1871 William Judson Goss b. May 18, 1842 d. Jan. 10, 1899 s. of Elizabeth Ann Mitchell b. Apr. 10, 1821 d. July 29, 1877 m. June 22, 1847 Rev. William Rabun Goss b. Apr. 21, 1819 d. June 16, 1886; grand s. of Mrs. Ann Deadwyler Bradley (widow Bradley) b. 1790 and Rev. Horatio J. Goss b. Oct. 10, 1788; great grand s. of Elizabeth Hamilton b. May 22, 1743 d. May 3, 1815 m. Apr. 14, 1764 Benjamin Goss b. Oct. 3, 1742 d. Nov. 18, 1813; bro. of Dora m. a Webb; Isham Hamilton; Ella m. Jule Hudson. He was a Mason, Mountain Lodge No. 232, Walton Co., Ga.; bookkeeper for Mercantile concern; wrote for newspaper; Postmaster at Commerce, Ga. Children:

7-1 Ladie Emmie Goss b. Nov. 13, 1873 m. H. C. Gunnels

7-2 Grace Goss b. Mar. 1, 1877 m. C. J. Hood

7-1 Ladie Emmie Goss b. Nov. 13, 1873 d. Jan. 7, 1952 m. Nov. 26, 1895 Harry Cunningham Gunnels b. Oct. 1, 1869 d. Sept. 18, 1911; teacher; children:

8-1 Louise Elizabeth Gunnels b. Sept. 9, 1896 m. L. R. Akin

8-2 Edith Gunnels b. Aug. 8, 1898 m. E. R. Sherman

8-1 Louise Elizabeth Gunnels b. Sept. 9, 1896 Oxford, Ala. m. Oct. 21, 1918 Lawrence Randall Akin Jr. b. Mt. Pleasant, Ga. Dec. 20, 1888; he works with Ga. Power Co. ad: 1263 Peachtree St., N.E., Apt. D I, Atlanta, Ga. (she collected data for me) Children:

9-1 Ladye Jane Akin b. Sept. 19, 1919 m. J. T. Akin Jr.

9-2 Louise Paralee Akin b. Sept. 13, 1922 m. J. M. Brinson

9-1 Ladye Jane Akin b. Sept. 19, 1919 m. Oct. 11, 1941 Dr. John Thomas Akin Jr. b. Aug. 27, 1916: children:
10-1 John Randall Akin b. Mar. 1, 1944
10-2 Ladye Lynn Akin b. July 18, 1945
9-2 Louise Paralee Akin b. Sept. 13, 1922 m. Oct. 16, 1943 Joe Mills Brinson b. Feb. 10, 1920; children:
10-1 Joe Mills Brinson Jr. b. July 30, 1945
10-2 Robert Akin Brinson b. June 17, 1950
8-2 Edith Gunnels b. Aug. 8, 1898 Anniston, Ala. m. Dec. 10 1925 Edwin Rich Sherman b. Brunswick, Ga. Mar. 15, 1901; ad: Brunswick, Ga. Children:
9-1 Edwin Rich Sherman Jr. b. Sept. 9, 1926 m. Eunice C. Smith
9-2 Robert Gunnels Sherman b. Jan. 1, 1932 m. Barbara J. Prentice
9-1 Edwin Rich Sherman Jr. b. Sept. 9, 1926 m. July 22, 1950 Eunice Constance Smith b. Apr. 29, 1925; no children.
9-2 Robert Gunnels Sherman b. Jan. 1, 1932 m. Jan. 13, 1951 Barabra Jean Prentice b. Feb. 20, 1932; child:
10-1 Catherine Elizabeth Sherman b. Jan. 11, 1953
7-2 Grace Goss b. Mar. 1, 1877 d. July 19, 1948 m. (3rd w) Oct. 16, 1900 Clement Jefferson "Jeff" Hood b. Mar. 29, 1861 d. June 10, 1943 s. of Melissa b. Dec. 16, 1836 d. Jan. 4, 1896 and Clement W. Hood b. Feb. 27, 1827 d. Jan. 13, 1910; grand s. of Ophelia Shankle m. Jan. 12, 1826 Clement W. Hood Sr. Jeff Hood m. 1st, July 26, 1883 Laura Leonora Hardman dau. of Elizabeth Susan Colquitt and Rev. B. W. J. Hardman; m. 2nd Addie Dobbs b. 1870 d. Aug. 4, 1899. He was Pres. of Northeastern Bank, Commerce, Ga. Children:
1. William Clement Hood b. Dec. 28, 1885 d. Jan. 21, 1886 (1st w)
2. Clement Dobbs Hood b. Apr. 16, 1894 d. May 17, 1896 (2nd w)
3. Geraldine Hood m. W. C. Burns
4. Melissa Hood m. Noel McConnell
8-5 Agnes Goss Hood b. July 10, 1901 (3rd w) m. James White Jr.
8-6 Grace Hood b. Mar. 28, 1904 m. Willis Fuller
8-7 Samuel Hood b. Apr. 1, 1909 m. 1st Florence K. Horkin
8-5 Agnes Goss Hood b. June 10, 1901 d. Apr. 24, 1951 bur. Commerce with parents, m. Sept. 2, 1919 James White Jr. b. July 28, 1900 s. of Julia Ashton and Capt. James White Sr. He grad. U. of Ga. 1921; volunteered WWI and stayed in for duration; owner and Gen. Mgr. of Princeton Mfg. Co. and Star Mills; Director Ga. Mfg. Co. and Commercial Bank; Rotarian; C of C; American Legionnaire and Cloverhurst Country Club; Presbyterian; ad: Athens, Ga. Children:
9-1 Agnes Rosena White b. June 30, 1920 m. T. H. Milner
9-2 James Jefferson White b. Jan. 6, 1930

9-1 Agnes Rosena White b. June 30, 1920 m. Thomas H. Milner; ad: 280 Hampton Court, Athens, Ga. Children:
10-1 Thomas H. Milner Jr.
10-2 Gilbert Milner
10-3 Julia Ashton Milner
8-6 Grace Hood b. Mar. 28, 1904 m. Dec. 1934 Willis Fuller; ad: 587 Morton Ave., Athens, Ga. Children:
9-1 Melissa Fuller b. Nov. 27, 1937
9-2 Willis Fuller Jr. b. 1940
8-7 Sam Hood b. Apr. 1, 1909 m. 1st Aug. 17, 1932 Florence Kendall Horkin (div. 1936); m. 2nd 1947 Lois Tabb of Colquitt, Ga. Children:
9-1 Florence Kendall Hood b. 1936 (1st w)
9-2 Patricia Hood b. Nov. 27, 1950 (2nd w)
6-5 Amanda Gertrude Carithers b. Oct. 27, 1857 d. Dec. 24, 1928 m. Sept. 26, 1879 Joel Colly Breedlove b. June 2, 1849 d. Mar. 5, 1905 s. of Amanda Bradley and Mr. Breedlove; Baptists; she was very active in club work, being a charter member along with her sister Ada, of the "Irving Circle" organized 1899, which carried on "through sunshine and shadows" and was known as the "eating club", but during WWI no eats were served. Name changed 1908 to Athenaeum as the temple of Athena was place where poets and men of letters met and read their productions, thus carrying out the literary purpose of the club. Children:
7-1 Herbert Breedlove b. Aug. 10, 1881 m. Fannie Branche
7-2 Harry Breedlove b. June 20, 1884 n.m.
7-3 Elizabeth Breedlove b. June 9, 1887 m. J. T. Ayecock
7-4 Thaddie Breedlove b. July 2, 1890 dy
7-5 Ladie Breedlove b. Oct. 21, 1891 single
7-6 Bernice Breedlove b. Aug. 5, 1894 m. E. P. Jordan Sr.
7-7 Hershel Breedlove b. Feb. 22, 1897 n.m.
7-1 Herbert Breedlove b. Aug. 10, 1881 d. Nov. 30, 1945 bur. Bishop, Ga. m. June 30, 1921 Fannie Webb Branche. He grad. Mercer U. 1901 with AB; planter; home "Orchard House", Bishop, Ga.; no children.
7-2 Harry Breedlove b. June 20, 1884 d. Feb. 3, 1947; n.m. att. Mercer; grad. Poughkeepsie, N. Y.; Realtor; bur. Monroe, Ga.
7-3 Elizabeth "Bessie" Breedlove b. June 9, 1887 m. Nov. 9, 1910 at Monroe, Ga. John Thomas Ayecock b. Mar. 19, 1884 s. of Nancy Cobb and Robert Ayecock. She att. Cox College; grad. Lucy Cobb 1906; is member of UDC, DAR, Garden Club. Auxiliary of American Legion; gave me much assistance in this family. He att. Mercer; grad. N. Ga. College, Dahlonega, Ga. 1906; Capt. Militia Co. of Monroe WWI; taught mostly during war but went to Mexican Border; with Ayecock Dept. Store; ad: 314 Walton St., Monroe, Ga., no children.
7-5 Ladie Breedlove b. Oct. 21, 1891; single; works with Revenue Dept. Atlanta, Ga. ad: 592 Moreland Ave., N.E. Atlanta, Ga.

7-6 Bernice Breedlove b. Aug. 5, 1894 d. May 27, 1932 bur. Monroe, Ga. m. May 12, 1920 Edmond P. Jordan Sr. of Covington, Ga. Children:

8-1 Betty Jordan b. Oct. 29, 1922 m. Abner Simonton

8-2 Edmond P. Jordan Jr. b. May 14, 1926 m. Julia Bush

8-1 Betty Jordan b. Oct. 29, 1922 m. at Little Church Around the Corner, N. Y. Abner Simonton. She grad. as 1 of 4 highest at GSCW in scholarship; works at Davison's, Atlanta, Ga. He was for many years with Coca-Cola Co., but now with Ins. Firm; children:

9-1 Abner Simonton, Jr.

9-2 Edmond Jordan Simonton

8-2 Edmond P. Jordan Jr. b. May 14, 1926 m. Julia Bush of Covington, dau. of Eugenia Herschel and Tandy Bush. He att. N. Ga. College, Dahlonega, Ga.; also U of Ga., majoring in journalism; has been with Sears Roebuck & Co. in Advertising Dept. She has AB and MA from U of Ala. and has position with State Dept. in Atlanta, Ga. No children.

7-7 Herschel Breedlove b. Feb. 22, 1897 d. May 14, 1942, bur. Monroe Ga.; was salesman with headquarters in Atlanta, Ga.

6-6 Ada Harden Carithers b. July 13, 1861 d. Dec. 5, 1946 m. Mar. 1, 1886 Frank Foster Nowell b. Mar. 19, 1859 d. Nov. 15, 1917, both bur. Monroe, Ga. s. of Elizabeth F. and Calvin G. Nowell, who served in CSA; she was member of Athenaeum Club; children:

7-1 Ethel Nowell b. Jan. 19, 1887 d. July 12, 1892

7-2 Bell Nowell m. A. D. Stevens

7-3 Mildred Nowell b. Aug. 5, 1890 m. 1st Clay Locklin etc.

7-4 Elizabeth Nowell m. L. S. Wheeler

7-5 Marjorie Nowell m. Paul Cousins

7-2 Bell Nowell m. Sept. 14, 1911 Alfred Davis Stevens; ad: 3320 Riverside Ave., Jacksonville, Fla. Visited in home 1954, but didn't like to give dates; children:

8-1 Jane Gray Stevens m. Dr. Francis Scott s. of Thurber Talmadge Scott

8-2 Alfred Davis Stevens Jr.

7-3 Mildred Nowell b. Aug. 5, 1890 d. July 12, 1923 m. 1st Clay Locklin (div) and m. 2nd a Yarbrough; she is bur. Monroe, Ga. with her family; no children.

7-4 Elizabeth Nowell m. L. Sidney Wheeler and had children:

8-1 Marjorie Wheeler m. Robert Barnes

8-2 Sidney Wheeler Jr. att. Ga. Tech 1954

7-5 Marjorie Nowell m. Dr. Paul Cousins of Rome, Ga.; past Pres. of Shorter College; now a teacher at Mercer U. Macon, Ga. Child:

8-1 Paul Cousins Jr. att. Emory U. to grad. 1955; Phi Beta Kappa

SARAH PAROLEE CARITHERS
b. 1823 and husband
ROBERT THOMAS CARITHERS
b. 1826

5-5 Sarah Parolee Carithers b. Aug. 24, 1823 d. July 22, 1918 m. Dec. 19, 1855 Robert Thomas Carithers b. 1826 d. Sept. 18, 1875 s. of Elizabeth Johnson and Samuel Carithers; children:

6-1 Thomas Nathan Carithers b. Feb. 10, 1857 d. Feb. 26, 1857

6-2 Amanda Capitola "Cappie" Carithers b. May 24, 1859 d. Oct. 14, 1863

6-3 Mary Elizabeth "Sissy" Carithers b. Dec. 26, 1861 d. July 10, 1910 m. May 11, 1882 by Rev. J. C. Crow, Jasper Newton Twitty b. Oct. 27, 1852 d. Apr. 20, 1912; he was in House of Representatives from Jackson Co., Ga. 1890-91, serving as Gen'l Chmn. of Agriculture Committee; children:

7-1 Thomas Clarence Twitty b. Apr. 29, 1883 d. Sept. 14, 1928; n.m.

7-2 Robert Curtis Twitty b. Mar. 4, 1885 d. May 4, 1906 n.m.

7-3 Fay Carithers Twitty b. Aug. 13, 1887 m. Apr. 23, 1913 James Saffold White b. Sept. 19, 1880; she att. Brenau College, Gainesville Ga.; teacher; joined DAR 1917; he att. Mercer; SAE; merchant; asst. bookkeeper in bank; K of P; WOW; Elk; Columbian Woodman; Visited in home 1955 and got records from the William C. Carithers' Bible; also pictures; ad: Greenville, Ga. Children:

8-1 James Saffold White Jr. b. May 5, 1914 m. Minowise Thompson

8-2 Robert Render White b. Dec. 4, 1915 m. Lydia Newman

8-3 Sara Elizabeth White b. July 5, 1918 m. J. H. P. Andrews

8-4 Clarence Twitty White b. Sept. 16, 1928 m. Shirley Perry

8-5 Mary Carithers White b. Aug. 27, 1932 m. M. R. Twitty

8-1 James S. White Jr. b. May 5, 1914 m. Feb. 4, 1942 Minowise Thompson of Montgomery, Ala. b. Aug. 14, 1918; she grad. Howard College and is Laboratory Tech.; he grad. U of G. 1952; ATO; served WWII as 1st Lt., going to Hawaii as Recreational Director for Disabled Veterans; now soil conservationist for Carroll Co.,Ga.; ad: Carrollton, Ga. Children:

9-1 Marilyn Twitty White b. Mar. 6, 1943

9-2 James Saffold White III b. Mar. 5, 1945

8-2 Robert Render White b. Dec. 4, 1915 m. Mar. 17, 1945 Lydia Elise Newman of Morgan City. La. He att. Auburn and U of Ga.; SAE; WWII Air Force, serving in Italy, Roumania; FW, now stationed (1955) Hamilton Air Base; ad: Navato, Calif. Children:

9-1 Lydia Elise White b. Aug. 21, 1946

9-2 Robert Render White Jr. b. Nov. 4, 1947

8-3 Sara Elizabeth "Bet" White b. July 5, 1918 m. Dec. 12, 1940 John Hare-Powell Andrews. She att. U of Ga.; he att. John Hopkins; now Electric Engineer and Inventor; ad: 214 E Lake Ave., Baltimore, Md. Children:

9-1 John Hare-Powell Andrews Jr. b. Sept. 2, 1942

9-2 Gwendolyn Fay White Andrews b. Feb. 1946

9-4 Richard Devoe Andrews b.

9-5 William Parker Andrews b.

9-6 Ethan Allen Andrews b. Dec. 10, 1954

8-4 Clarence Twitty "Bud" White b. Sept. 16, 1928 m. Dec. 19, 1953 Shirley Perry of Cochran, Ga. She grad. GSCW 1953; he grad. Abraham Baldwin and U of Ga. 1952 with honors; Phi Kappa Phi; WWII Army of Occupation in Korea; Lion; now Asst. District Supervisor Vocational Agriculture; ad: Franklin, Ga.; no children.

8-5 Mary Carithers White b. Aug. 27, 1932 m. by Rev. Henderson, at Baptist Church, Greenville, Ga. Apr. 19, 1954 Marshall Ray Twitty Jr. of Manchester, Ga. b. Dec. 26, 1932 s. of Emma Martin and M. R. Twitty Sr. She att. GSCW; ad: Greenville, Ga. child:

9-1 b. 1955

HUGH ALFRED CARITHERS

b. 1827

MARY ANN GRIFFITH CARITHERS
b. 1831, wife of
HUGH ALFRED CARITHERS

HUGH ALFRED CARITHERS HOME — LATER
DR. GOLDEN CARITHERS HOME

"POP AND GO" BASEBALL CLUB

(Left to right) standing: Frank Griffith, Golden Carithers, James Jackson, Robt. L. Carithers, Granby Jackson, John Griffith. (Sitting or kneeling): James Y. Carithers, John Michael, "Texas" Cooper, Joe Jones.

Bethabara Baptist Church, constituted 1844 with twelve members by a Georgia Presbytery consisting of Reverends John Hendricks and Hartwell Jackson Sr., with others, was received into fellowship of the Appalachee Association at September Meeting.

Rev. Hartwell Jackson Jr. was called as pastor 1849 and served two years. Messengers, Samuel G. Locklin and John McElroy, reported seventy-two white and five black members. By 1866 the church had increased to one hundred fifty-four white and twenty-one black members. Messengers for that year were: W. R. Smith, F. P. Griffith, G. E. Griffith, and D. W. Locklin. In 1876 the membership had reached one hundred sixty-six all white

BETHABARA BAPTIST CHURCH

BETHABARA CEMETERY

members and was second largest church in the Appalachee Association.

G. E. Griffith was Treasurer of Association from 1874 to 1894. By 1890 the Bethabara church had grown until it was the largest in the Association.

J. L. Griffith was Clerk of church for forty years and was serving at time of his death. The original building was on same side of road as the cemetery and the land for both was originally James L. Griffith (b. 1798) property, and very probably he inherited it from his grandfather, John Griffith, R.S. By line of descent the Carithers family also are very prominent in the history of the church, etc. The present splendid brick building was erected 1913 through liberality of three brothers, sons of Mary Ann Griffith and Hugh Alfred Carithers, J. Y., R. L., and H. A

Carithers Jr. The parents are buried here after having served this church many, many years.

In an article written 1929 for "Home Coming Day", observed in August of each year, by Mrs. Ruby Carithers Flanigan I've gleaned the facts which I pass on to you. Also we checked real estate records in Clarke and Oconee Counties.

Connected with Bethabara's history are names of men who have been leaders in the Baptist history of Georgia. Dr. G. A. Nunnally was president of Mercer University for several years. The Nunnallys have been identified for many years with the Appalachee Association. Three of them, G. A. (pastor of Bethabara), J. E. and John J. Nunnally have been Moderators of that body. Rev. A. J. Moncrief Sr. and Rev. A. J. Moncrief Jr. descendants of Reverend D. H. Moncrief (pastor of Bethabara) occupy prominent pastorates in Decator and Atlanta Ga.

Dr. H. R. Bernard (Bethabara pastor) was for many years identified with the Baptist work in the state-wide capacity. Dr. W. H. Faust (Bethabara pastor) is now pastor of one of Atlanta's leading churches. Dr. Ellis A. Fuller (Bethabara pastor) is the pastor of the historic First Church of Atlanta.

The good men and women who have labored here, true and faithful, were lovers of God and humanity. The names of Griffith, Locklin, Cook, Carithers, Cooper, Jackson, Smith, Haygood, Sheats, Wellborn, Thrasher, Sims, Dean and Langford are among those mentioned as Messengers over the years and are indelibly associated with this church.

A picture of this church and the cemetery will be found included. The grounds are beautifully kept and permanent picnic table for Home Coming Day stands near by. One feels the history of the place as one wanders through the old cemetery and reads the inscriptions on tombs of those who rest there after their gracious works in the days gone by.

The "Pop and Go" Baseball Club of Bogart, Ga., was quite famous in its day. As you see by the picture the members wore no gloves for protection and played in stocking feet. The club functioned from about 1875 to 1880, playing five years winning every game they played.

An attorney Tinsley (nicknamed "Tinny") Rucker, of Athens, Ga., financed the Ball Club. The names of the members of this club were given me by various descendants and if any are left out I was not informed as to who they were. To Mrs. Mary Carithers Lee, whose father, Dr. Golden Carithers, played on the team, we are indebted for the picture. 'Twas said every member of the team had Griffith blood in them, and they often played a team made up of a father and his sons . . . the Jones family.

In picture reading from left to right standing: Frank Griffith, third baseman; Golden Carithers, shortstop; Jim Jackson, first baseman and Captain; Robert Carithers, catcher; Gramby Jackson, centerfield; Jack Griffith.

Kneeling or sitting: J. Y. Carithers, substitute pitcher; John Michael, pitcher and was lefthanded; Texas Cooper, outfield; Joe Jones, second base.

Some gave the names of June H. Jackson and Lonza Jackson as also playing.

There was another well known team which played several years later and they were known as "The Grasshoppers" and the members of this team were given me as follows:

John Michael, pitcher and manager; Milton B. Griffith, centerfield; Joe Elliot Griffith, pitcher; Clarence N. "Todd" Griffith, Robert Lee Griffith, James L. Griffith, John T. Griffith, Fred L. Jackson.

5-6 Hugh Alfred Carithers b. July 14, 1827; d. near India, Ga., May 16, 1903; m. Nov. 16, 1848, by Walton H. Griffith, JIC, Mary Ann Griffith, b. Clarke Co., Ga. Aug. 24, 1831, d. Oct. 9, 1910; both bur. Bethabara, dau. of Aseneth Eberhardt and James L. Griffith. He was Councilman and Mayor of Winder, Ga.; Chmn. of Board of Education; 42nd Regt. G. Militia CSA; Mason, Mountain Lodge No. 232; House of Representatives from Walton Co. for 4 terms; J. P.; planter and merchant. In a write up of this man at his death his name was "a synonym of honesty". He was large land owner, from 4 to 5000 acres, all situated in the section where he died. His old home is pictured in this book. It was built on a high promontory above the Appalachie River and 'twas a mansion in its day. His son, Dr. Golden Carithers inherited it and built a doctor's office in the yard near the home. Down by the river stood the store; grist and flour mills; still; gin; blacksmith shop, etc. This settlement was called India, Ga. and annual picnics were held here by the community for years. A son of this couple, James Yancey Carithers, honored his mother by erecting a gateway at Bessie Tift College which stood for years, but had to be taken down for the automobile age. The marker remains, however. Their three sons, J. Y., R. L. and H. A. Jr. are credited with the building of the present handsome brick building of the Bethabara Baptist Church. The 1860 census shows he was worth $10,700.00. Children:

6-1 Dr. John Griffith Carithers b. Feb. 18, 1850; m. Mollie Smith

6-2 William H. Carithers b. Jan. 11, 1852; n.m.

6-3 James Yancey Carithers b. Apr. 13, 1854; m. 1st, Ida Carter, etc.

6-4 Dr. Golden Carithers b. Oct. 24, 1856; m. Sudie Smith

6-5 Robert Locklin Carithers b. Dec. 23, 1858; m. Martha Jackson

6-6 Frank B. Carithers b. May 21, 1861; d. Oct. 3, 1861

6-7 George H. Carithers b. Apr. 10, 1863; d. Sept. 21, 1863

6-8 Dr. Hugh Alfred Carithers Jr. b. Mar. 31, 1866; m. 1st, Annie Arnold, etc.

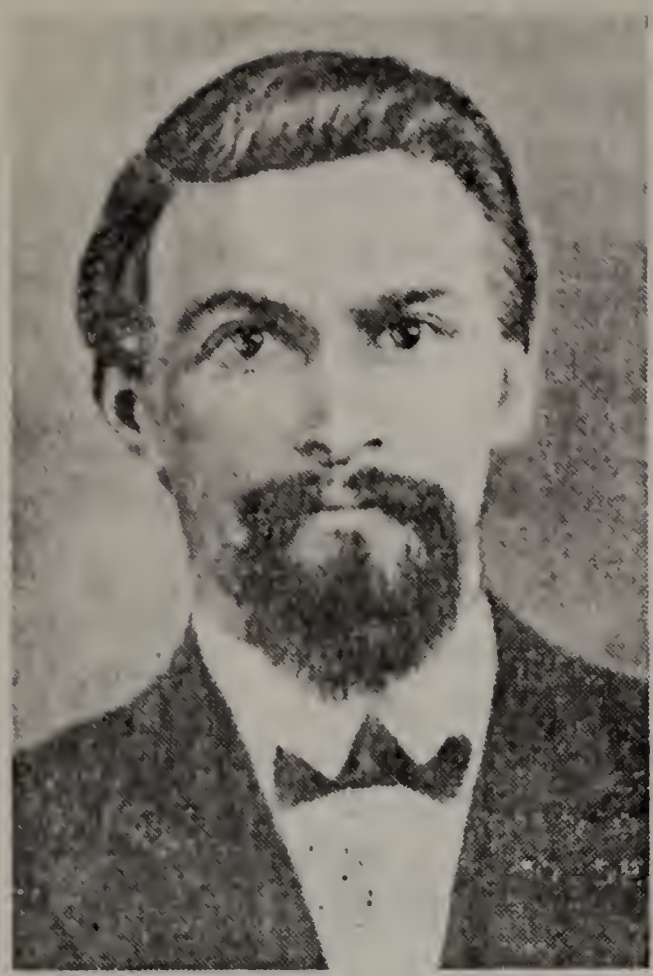

DR. JOHN GRIFFITH
CARITHERS
b. 1850

6-1 Dr. John Griffith Carithers b. Feb. 18, 1850; d. Feb. 16, 1879; m. Oct. 29, 1874, Mary Ann "Mollie" Smith, b. Dec. 24, 1853, d. May 30, 1898; she m. 2nd, Dr. W. P. Delaperiere. He grad. Augusta Medical College, after attending the Atlanta Medical College; practiced medicine at India, Monroe Co., Ga. Children:

7-1 Mary Carithers b. and d. Sept. 8, 1875; bur. Bethabara

7-2 Lena Carithers b. May 8, 1877; m. J. H. Hosch

3. Herschel Delaperiere
4. Ernest Delaperiere
5. Herman Delaperiere
6. Arthur Leo Delaperiere
7. Otis Leon Delaperiere
8. Clarence Delaperiere
9. Marie Belle Delaperiere; dy

7-2 Lena Carithers b. May 8, 1877; m. Dec. 28, 1896, John Harrison Hosch, b. Aug. 8, 1873, Hall Co., Ga.; s. of Angeline Braselton and William Green Bartholomew Hosch; gr. s. of Mary Ann Arnold and Smith Green Bartholomew Hosch. She grad. Lucy Cobb; joined DAR 1918, National No. 138246; Methodists, he having served as Sect'y and Treas. 48 yrs.; Mason and Shriner; first Pres. Rotarian Club; Wholesale Dry Goods Merchant; President of Bank since 1930; Sec. Board of Trustees of Brenau College 34 yrs., receiving plaque for service at 75th Anniversary Celebration; ad: 424 N. Green St., Gainesville, Ga. Children:

8-1 Heyward Carithers Hosch b. Jan. 20, 1898; m. Ernestine Ham

8-2 Hugh William Hosch b. Jan. 17, 1901; m. Mary Roop

8-3 John Alton Hosch b. Apr. 29, 1903; single

8-4 John Harrison Hosch Jr. b. Oct. 29, 1905; m. Jeannette Austin

8-5 James Carithers Hosch b. Oct. 1, 1911; d. Apr. 24, 1927

8-1 Heyward Carithers Hosch b. Jan. 20, 1898; m. Ernestine Ham, of Gainesville, Ga. He grad. Riverside and U. of Ga. W.W. I Veteran; in Wholesale Dry Goods business with father; Vice President of Bank; Rotarian; ad: Gainesville, Ga. Children:

9-1 Elanor Hosch m. James A. Dunlap and has 3 children:

10-1 Eddie Dunlap

10-2 Mary Elanor Dunlap

10-3 Nancy Dunlap

9-2 Dorothea Hosch m. Hill R. Redwine and has 4 children:
10-1 Parks Redwine
10-2 Charles Redwine
10-3 William Redwine
10-4 Betsy Redwine
9-3 Heyward C. Hosch Jr. m. Marian Martin and has child:
10-1 Heyward Carithers Hosch III
8-2 Hugh William Hosch b. Jan. 17, 1909; m. Mary Helen Roop. He grad. Riverside; U. of Ga.; Rotarian, serving as 20th president; owns and operates Bellmore Feed Mill, Gainesville, Ga. Children:
9-1 Hugh William Hosch Jr.; single
9-2 Charles Roop Hosch; single
8-3 John Alton Hosch b. Apr. 29, 1903; grad. Riverside; U. of Ga. with B.S.; Master of Arts; LL D Harvard U.; Phi Beta Kappa, Phi Kappa Phi and Beta Gamma Sigma; Instructor of Law at U. of Ga. 5 yrs.; member of State and American Bar Associations; Col. in Judge Advocate General's Dept. of the U.S.A.; W.W. II 7 yrs.; at present Dean of Law School, U. of Ga., Athens, Ga.
8-4 John Harrison Hosch Jr. b. Oct. 29, 1905; m. Jeannette Austin of Greenwich, Conn. He grad. Riverside; U. of Ga. and Harvard U.; now Vice Pres. Advertising Agency at Greenwich, Conn. Child:
9-1 John Harrison Hosch III b. 1935, killed in auto accident Feb. 1953 during storm.
6-2 William H. Carithers b. Jan. 11, 1852; d. Mar. 10, 1887; n.m. Served in Praden's Battalion of Artillery, State Troops, CSA; ran store for his father.
6-3 James Yancey Carithers b. Apr. 13, 1854; d. Athens, Ga., Dec. 17, 1916; m. 1st, Ida T. Carter, b. 1861, d. 1887; m. 2nd, Eula Wichter; he was Capitalist; interested in Ga. Power Co. and Sou. Mutual Ins. Co.; ad: 435 S. Milledge Ave., Athens, Ga. Child:
7-1 Laura Mary Carithers b. and d. Jan. 28, 1893
6-4 Golden Carithers b. Oct. 24, 1856; d. Aug. 18, 1894; m. at home, Susan Caroline "Sudie" Smith b. May 1, 1860, d. June 12, 1922; both bur. Bethabara Church Cem. near Monroe Ga. The story goes that this man was named Albert, called "Buddie" with affection, and that he dearly loved an old gentleman named Golden and imitated him to the degree that the family changed his name to Golden. There were in Madison Co., Ga. many families of this name and you'll see from time to time Golden appear. He att. John Hopkins and was considered by many to be the best diagnostician of his day; played baseball when a young man belonging to the "Pop and Go" team 1880. Was a medical doctor and practiced his profession in the India community; was a planter also; also operated flour mill, etc. Child:
7-1 Mary Hugh Carithers b. June 16, 1891; m. Mar. 9, 1910, Lester Lee Sr., b. at Covington, Ga., Dec. 20, 1888; s. of

Tommie Anderson, b. 1864, d. 1927, and Eugene Orson Lee, b. Apr. 11, 1859, d. 1929. She att. Lucy Cobb, Athens, Ga. Most helpful with history; He att. Emory; grad. Phmcy in Atlanta; had drugstore in Covington, then moved to Elberton, Ga.; retired; Methodists; ad: 153 Lake Forest Drive, Elberton, Ga. Children:

8-1 Caroline Carithers Lee b. Mar. 27. 1911; m. C. D. Eubanks

8-2 James Robert Lee b. Sept. 16, 1915; m. Mrs. Clara Day Anderson

8-3 Lester Lee Jr. b. Oct. 21, 1919; m. Sue Fender

8-4 Eugene Orson Lee b. Apr. 21, 1922; m. Janet Dempsy

8-1 Caroline Carithers Lee b. Mar. 27, 1911; m. Covington, Ga. at home, Jan. 5, 1938, Charles Dyre Eubanks, b. Martinsburg, Va., May 29, 1909; s. of Nellie Aliene Callahan and Charles David Eubanks; she att. Brenau; grad. Atlanta Conservatory of Music 1929; taught at Lucy Cobb; he att. U. of W. Va.; Aeronautical Engineer for Lockheed Corp.; Presbyterians; ad: 190 Love St., Smyrna, Ga. Child:

9-1 David Lee Eubanks b. Feb. 24, 1942, Martinsburg, Va.

8-2 James Robert Lee b. Sept. 16, 1915; m. 2nd, Oct. 1, 1950, Mrs. Clara Day Anderson, b. May 15, 1919, widow of W. W. II Veteran who was killed in active service, dau. of Warren Day. She grad. Monroe A & M College. He grad. Gordon; W.W. II for a few months; traveled for yrs. for Shearin Mfg. Co.; now runs drug store that belonged to his father; Baptists; ad: Elberton, Ga. Children:

1. Leta Anderson (1st h) b. July 4, 1942

9-2 James Robert "Bobbie" Lee Jr. July 29, 1951

9-3 Lester Eugene Lee b. Aug. 15, 1953

8-3 Lester Lee Jr. b. Oct. 21, 1919; m. Sept. 1, 1945, Sue Fender, of Valdosta, Ga., b. Nov. 5, 1919. She grad. State College, Valdosta, Ga. He att. U. of Ark. and S. C.; W.W. II Capt. being Instructor in Air Corps. Now Wholesale druggist, in business with his brother; Episcopalians; ad: Elberton, Ga. No children.

8-4 Eugene Orson Lee b. Apr. 21, 1922; m. at Peachtree Christian Church, Atlanta, Ga., Dec. 28, 1946, Janet Edna Dempsy, b. July 13, 1923; dau. of Reid J. Dempsy. She grad. Toccoa Inst. 1942, and taught school; he grad. U. of Fla., A.B., 1945; star on Varsity Football Team, being youngest to make letter, when only 16 yrs. of age; mentioned in All American; played 1 yr. with Boston Yanks; nicknamed "Man-Mountain" as he is 6' 4" tall, and had much worry trying to reduce weight to standards to be in Air Corps; served as pilot of troops in India, S. Africa and later flew rescue planes; now in Wholesale Drug business with brother; ad: Elberton, Ga. Child:

9-1 Sylvia Caroline Lee b. May 14, 1948

6-5 Robert Locklin Carithers b. Dec. 23, 1858; d. Jan. 7, 1937; m. Nov. 14, 1883, Martha "Mattie" Hayes Jack-

son, b. Nov. 11, 1860, d. Oct. 28 1910, both bur. Bethabara, dau. of Martha Hayes and Drury H. Jackson; gr. dau. of Hartwell Jackson. He was pioneer worker in civic, business and church affairs; built first brick store at Jug Tavern, now Winder, Ga.; banker; Pres. Jefferson Mills; large planter; gave much money to Bessie Tift and other Colleges and orphanages; largely responsible for creation of Barrow County. Children:

7-1 Rubye Carithers b. Oct. 26, 1884; m. H. T. Flanigan

7-2 Ruth Carithers b. Dec. 3, 1888; m. H. T. Kilpatrick

7-3 Hugh Alfred Carithers b. Dec. 1, 1890; m. Starr Blassingame

7-1 Rubye Carithers b. Oct. 26, 1884; m. June 27, 1918, Hiram Tilden Flanigan, b. May 13, 1877; s. of Sarah and James Flanigan. She grad. Lucy Cobb; active in club work for yrs.; in one write up I ran into, it said "being earnest, progressive as well as responsible and charming"; acted Pres. of 9th Dist. of Ga. Federation of Women's Clubs; has Circle in Baptist church named for her; sponsor of Baracca Class over 30 yrs.; DAR; UDC; Legion Aux.; member of Barrow County Library Board; Garden Study Club. He was in Road Construction work before retiring. ad: 6 Hamilton Ave., Winder, Ga. No children. She has been most helpful with this family.

7-2 Ruth Carithers b. Dec. 3, 1888; d. May 10, 1953; m. 1914, Harry T. Kilpatrick, s. of W. W. Kilpatrick, of Atlanta, Ga. She grad. Lucy Cobb, Athens, Ga. No children.

7-3 Hugh Alfred Carithers b. Dec. 1, 1890; d. Apr. 2, 1944; m. June 5, 1912, Starr E. Blassingame. b. Oct. 1893; dau. of Lillie Starr and William L. Blassingame. He grad. New York Bus. College. Children:

AMANDA JANE CARITHERS THOMPSON
b. 1830

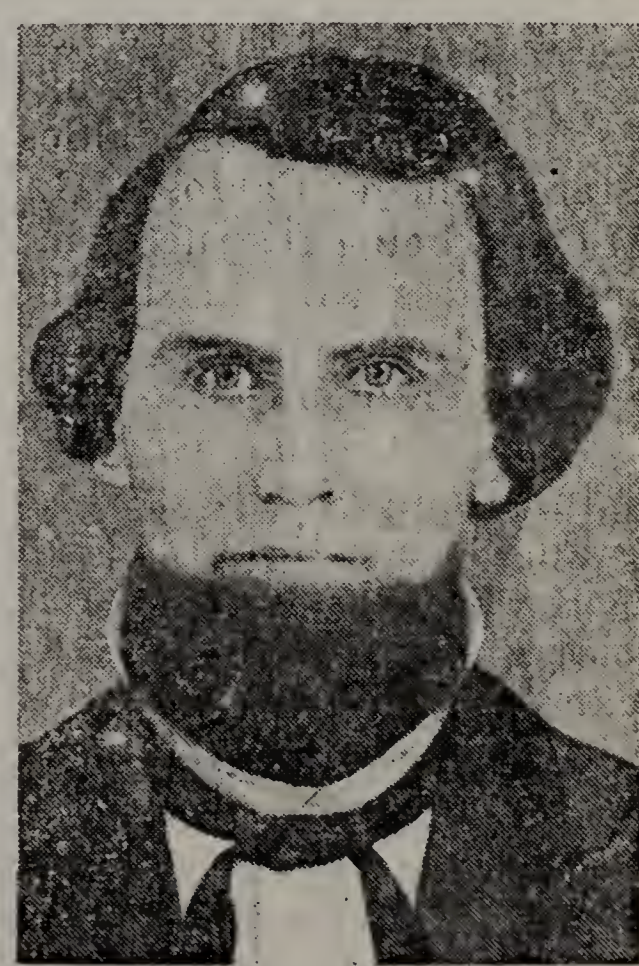

DR. BERRY MILLROY THOMPSON
b. 1821, husband of
AMANDA JANE CARITHERS

8-1 Dr. Hugh Alfred Carithers Jr. b. July 21, 1913
8-2 Jane Carithers
8-3 Robert Luther Carithers
8-1 Dr. Hugh A. Carithers Jr. b. July 21, 1913; m. and has child; Jacksonville, Fla. He grad. Emory U.
9-1 Hugh Alfred Carithers III b. Nov. 8, 1947
6-8 Hugh Alfred Carithers b. Mar. 31, 1866; d. Oct. 2, 1919; m. 1st, Annie Arnold; m. 2nd, Dr. Nellie Mendenhall; no children.
5-7 Amanda Jane Carithers b. Nov. 6, 1830; d. Oct. 30, 1875; m. Dec. 31, 1850, Dr. Berry Millroy Thompson, b. Madison Co. Ga. Dec. 4, 1821, d. Sept. 26, 1906 and is bur. Paoli Church, near Danielsville, Ga. with his parents, etc. He was son of Nancy Tillman (dau. of Mary Farrow and William Tillman) b. Nov. 27, 1784, d. Jan. 11, 1858. and William Thompson, b. Burke Co., N. C., Aug. 31, 1781, d. Madison Co., Ga., Sept. 10, 1874: stone to these parents erected in appreciation by Dr. Berry M. Thompson; he was bro. to: John A.; William T.; Ansel D.; James M.; Elizabeth E.; Mary F.; Nancy E.; Harriet C.; Sarah and Esther. See history of family written by him elsewhere for more lineage. He att. Jefferson Medical Col. Philadelphia Pa., 1844 and 45. In 1847 was licensed by State Board to practice physics in Georgia. Received Diploma Medical College, Atlanta, Ga.; held cert. of membership in the Aesculapian Society dated 1856; owned and operated about 1900 acres of land with big mill on river near Danielsville, which was in the family for several generations. When he died he was the oldest man in the county and had practiced in community where he was born and lived all his life, some 65 years. Quote from "The Monitor", a newspaper of that day, "Many a tear was shed, many a heart made sad, many a bosom throbbed with grief . . . he was a distinguished doctor; physical giant; eminent man; medical genius; profound diagnostician; lived 50 yrs. ahead of his profession; burned mid-night oil keeping up with the new ideas of his professional world by reading . . . had a long and useful life." Children:

6-1 Mary B. Thompson b. Aug. 13, 1852; d. Feb. 2, 1899; n.m.; took care of father and small brother after her mother's death.

6-2 William Hope Thompson b. Nov. 10, 1866; d. Jan. 13, 1955, at McBean, Ga. at home of son; bur. Waynesboro, Ga.; m. 1st, Nov. 10, 1887, Aquilla Brown of Carlton, Ga., b. May 15, 1867, d. Feb. 27, 1916, bur. Comer Ga.; dau. of Mildred Maley and Andrew Francis Brown; he m. 2nd, June 28, 1919, Mrs. Jessie Lonnis Martin Phillips (widow Phillips) of Lowndes Co., Ga. b. Nov. 5, 1892, d. Mar. 27, 1938, bur. Tifton, Ga. She had a dau. Bessie Lee Phillips, m. 1st, Richard Barb and 2nd, S. N. Myers. He att. U. of Ga. and was surveyor and planter; Mason; Presbyterian; left Madison Co., Ga. 1908; children:

7-1 Harriet Belle Thompson b. Aug. 13, 1888; m. 1st, Ralph Russell, etc.

7-2 Clara Ellen Thompson b. Mar. 20, 1890; m. George O'Kelly

7-3 Amanda Mildred Thompson b. Jan. 28, 1897; m. E. B. Taylor

7-4 Berry Millroy Thompson b. Sep. 23, 1920; (2nd w) m. Carol Ivie

7-5 Jessie Lonnie Thompson b. Jan. 4, 1922; m. D. A. Schram

7-6 John Alexander Thompson b. Apr. 14, 1924; m. Frances Suman

7-1 Harriet "Hattie Belle" Thompson b. Aug. 13, 1888; m. Dec. 1907, Ralph David Russell, b. Nov. 2, 1884, d. Mar. 19, 1918; she m. 2nd, James David Evans, Oct. 5, 1921. He was b. near Paoli, Ga., Feb. 14 1870, d. Jan. 4, 1933; ad: 103 Columbus Dr., Tampa, Fla. She has been most helpful; children:

8-1 Sidney Louise Russell b. Apr. 20, 1909; m. R. E. Collier, Sr.

8-2 Mildred Amanda Russell b. May 15, 1911; m. J. P. Beckham

8-3 Ralph David Russell b. Apr. 4, 1914; m.

8-4 John Hope Russell b. May 29, 1916; m.

8-5 Elizabeth Davis b. Apr. 28, 1923; m. Emmet Holton; in Calif.; has a boy and a girl.

8-1 Sidney Louise Russell b. Apr. 20, 1909; m. June 1, 1931, Robert Emmett Collier Sr. ad: Comer, Ga. Children:

9-1 Robert "Bobby" Emmett Collier Jr., b. Apr. 3, 1932

9-2 Mildred Joyce Collier b. Oct. 3 1933

8-2 Mildred Amanda Russell b. May 15, 1911; m. Apr. 11, 1945, James Posey Beckham, b. Oct. 5, 1904; W.W. II; live in Indiana; no children.

8-3 Ralph David Russell b. Apr. 4, 1914; m. Feb. 7, 1942, and has child:

9-1 Nancy Russell b. May 29, 1944

8-4 John Hope Russell b. May 29, 1916; m. June 10, 1945; has no children.

7-2 Clara Ellen Thompson b. Mar. 20, 1890; m. Nov. 19, 1911, at Athens, Ga., George O'Kelly. ad: Mt. Vernon. Ohio; child:

8-1 Dorothy O'Kelly b. Athens, Ga., Apr. 11, 1913; m. Mr. McMahan; ad: Mt. Vernon, O.; no children.

7-3 Amanda Mildred Thompson b. Jan. 28, 1897; d. Sept. 17, 1948; m. May 26, 1915, Edgar Barton Taylor Sr., b. Oct. 2, 1894, d. May 10, 1941; several children (5):

8-1 Edgar Barton Taylor Jr. b. Nov. 6, 1916, Jacksonville, Fla.; lost contact as he moved to Texas. He also has 5 children.

7-4 Berry Millroy Thompson b. Sept. 23, 1920; m. Quincy, Fla., Aug. 30, 1944, Carol Ivie, b. Salina, Utah, Dec. 15, 1925; dau. of Rosella Johnson and Ira Ivie. He was regular Navy entering 1939; was on Battleship West Virginia, which was

sunk at Pearl Harbor 1941 by Japs; served in Pacific Area W. W. II and got out Dec. 25, 1945; held rank of Chief Petty Officer; now is a planter and electrician; She is a Morman; he attends with her; he was most generous with father's old records inherited from Dr. Berry M. Thompson; ad: McBean, Ga., Rt.; Children:

8-1 Carol Lonnis Thompson b. Jan. 28, 1947; Bainbridge, Ga.
8-2 Mary Ellen Thompson b. Mar. 30, 1949; Bainbridge, Ga.
8-3 Kay Thompson b. June 17, 1952, Burke Co., Ga.
8-4 June Thompson b. Jan. 16, 1955; Burke Co., Ga.
7-5 Jessie Louise Thompson b. Jan. 4, 1922; m. Dr. Dwane A. Schram; children:
8-1 Anna Mae Schram
8-2 John Michael Schram
8-3 Geoffry Schram
8-4 Wm. Howard Schram
7-6 John Alexander Thompson b. Apr. 14, 1924; m. Frances Suman; no children.

Article following included in book, not only to show the lineage of this family, but to give an insight to the times and history of the early peoples of America. As you will see it was written by Dr. Berry M. Thompson, who no doubt had been coached by his father and about his ancestors' many experiences. This story was written on sheets of paper, 8 pages in all, measuring 6x18 inches and seemed to have been cut on one edge as if from a book.

John Thompson and Easther Hale Thompson lived in the North of Ireland about the beginning of the 18th century. They had one son James, born to them. John was a very stout man, but his wife, Easther, was a very weakly woman, a confirmed invalid. They were poor but industrious people. They were tenants of a wealthy land holder and at that day were hardly able to make support. They were honest and truthful, members of their church, devout Christians. They lived some 10 miles from the coast and traded at a little town on the Scottish Channel where they exchanged their farm products for such supplies as they needed for family consumption. Jimmie, as they called their son, often went with his father to market.

John went to market one day and when on his way home in the afternoon his horse took fright at something on the road and ran down a steep hill and turned the cart over and threw John out and the vehicle fell on him and crippled him badly . . . broke one of his thighs and hurt him internally, so that he did not live but a few weeks. The shock to his wife was so severe that she, too, died soon after her husband did and left Jimmie an orphan of ten years of age. Jimmie had but little education, none in fact but what he received from his parents at home, there being no public schools in that country. He was a good boy, and truthful and industrious, and well trained by his parents to behave well,

and never was known to use a bad word, or utter an untruth at any time.

After the death of his parents the authorities took him and bound him out to an old farmer named Patrick Hagan. He lived with Hagan about 3 years. This man had no family but self and wife. He was a cruel taskmaster; made Jimmie work very hard; made him do all the plowing; kept him at work all the week and made him stay in all Sundays and study the Catechism, and never allowed him any time for recreation. Hagan was a strict Presbyterian and believed in long prayers and keeping the Sabbath according to the commandment. Hagan had family prayer every night. So one night his prayer was such a long one for Jimmie that the boy fell asleep and dreamed of plowing and he bawled out, "Whoa up sir, gee there Dobbin, get up sir". This interrupted the old man's devotions and he spoke very short to Jimmie, "Now sir, what is all that for". This waked up the boy and he replied that he was asleep and dreamed he was plowing. The old man told him to go to bed and sleep aplenty, for in the morning he said "I intend to give you a good thrashing . . I'll learn you how to behave yourself." This was enough, the boy knew old Pat would be as good as his word and he did not stay to take the promised "thrashing", so when Hagan and his wife went to sleep, Jimmie bundled up his clothes and left the house. He directed his course towards the coast. He knew the road well, had bright moonlight to travel in, and knew if he could get out of the neighborhood before any light he would be safe, so he pushed on and got to the village a little after sun up. A man named Mike Walters had a little shop at which his master was in the habit of trading. The owner of the store had a boat which rowed across the Channel every few days. Walters was loading his boat when Jimmie came along. The old man needed help and offered Jimmie a job to help him carry his craft to the other shore; just the thing the boy wanted. Walters gave the lad his breakfast and engaged his services to assist in rowing the boat.

They made the trip in good time and while Mike was engaged in bartering his goods to the Scottish tradesman, Jimmie was looking around to see what he could find to interest him. He took his pack and went out to the country to find employment, and only a few miles from the town he saw an old man plowing in his field. Jimmie asked him if he wanted someone to plow for him. The gentleman said he would like to get a hand and asked the boy if he could plow. The lad told him to let him see what he could do, said he had plowed ever since he was big enough to hold up the plow. He went right on with his work. The old gentleman, John Alexander, was so well pleased with him that he hired him to help him with his crop. The old man had a small family, a wife and one little girl, Ruth, 10 years old.

Alexander was a strict Presbyterian. Jimmie told him his parents were dead, and he had been bound to and lived 3 years with Pat Hagan, and he could stand him no longer, and that he

had run away and decided to cross the Channel and make his home in Scotland. Alexander's wife was a motherly old lady and treated Jimmie as a son. Old man Alexander sent Jimmie to school and gave him the best education that he was able to do. Jimmie remained with this family for 8 years. At that time he was a free man, 21 years of age, and the little girl was 18 years old and they were married.

Soon after this there was quite a crowd of emigrants left Scotland on account of the religious trouble between the Catholics and Protestants, and came to America. Alexander and his family with the rest, and they settled in the state of Pennsylvania, some 20 miles west of Philadelphia. Most of the emigrants were farmers. James and Ruth had born to them two children, a son and a daughter . . Alexander and Esther. Alexander married a Miss Elizabeth Hodge and Esther married William McDavid.

Alexander and wife had 5 sons, James, Alexander, Robert, William and John, and 4 daughters, Sallie, Ruth, Esther and Mary . . the latter was killed when a small child by a tree falling on her in a clearing her father was making after they came to Georgia. Alexander's son James, married Sallie Saye; Alexander married Eunice Strickland; Robert married Mary Saye, Sallie's sister; William married Nov. 12, 1810, Nancy Tillman. John had a tumor on his neck and went to Williamsburg, Va., and Dr. White, a noted surgeon of that place, cut it out and he died on the operating table. His brother Alexander went with him and saw him die under the surgery knife.

Sallie Thompson married David Robinson and they had 3 children, all girls. Robinson died in this county (Madison) and 2 of his daughters married and went to Louisiana (don't know names). The third one, Rebecca, married Charles Williford and they lived in Madison County many years and about 1830 moved to Coweta Co. in this state and died there 1845 or thereabout. Sallie Robinson finally went to her daughters in Louisiana.

Ruth married Henry Strickland, brother of Alexander's wife Eunice, and settled near Danielsville, Madison Co. and died there . . date not known to writer. His widow with a company of emigrants went to Mississippi in 1819 . . all finally went to Louisiana.

Esther Thompson married William Langford, and raised a large family in Jackson Co., Ga. and died there 1848 or 1949.

James Thompson's wife Sallie, had 7 children, 2 boys and 5 girls, Alexander, James, Elizabeth, Sallie, Mary, Annie and Jane. Elizabeth married James Sterling; Sallie married McWhalther; Mary married Obern Carrington; Jane married John Hardman; Alexander married Winneford Carrington; James married Elizabeth Sorrow. These all raised large families who are scattered over this state.

William and Nancy Thompson had 11 children, 6 boys and 5 girls; John Alexander; Willian Tillman; Ansel Dickson; James Madison; Berry Millroy; the girls were Elizabeth Eleanor; Mary

Farrow; Nancy Emily; Harriet Calista; Sarah and Esther, who died in their infancy.

The others all lived to be grown and, most of them, had big families. All are now dead but Berry Millroy Thompson . . the writer.

Alexander Thompson Sr. was born and raised in Pennsylvania, married there and just before the Revolution, together with his sister Esther, moved to Burke Co., N. C. His father and mother were dead then. He and his son James, a lad of 15 or 16 years of age were in the fight at the Battle of King's Mountain 1780. Alexander was wounded in the head in that battle. James escaped being wounded or hurt in any way. His father's wound was slight and he continued in the fight till the Tory Colonel was killed, when the fight ended. Alexander joined Gen. Greene's Command and was in the Sanguinary battle of Guilford Court House, N. C., which crippled Cornwallis so badly that he surrendered at Yorktown, Va. After peace was made Alexander Thompson Sr. moved with his family into Georgia and settled in Wilkes, now Oglethorpe Co. 1788, and 2 years after moved 20 miles further up the county and settled on South River and built the first Grist Mill that was built in North Georgia . . . in the year 1790 . . . now owned and operated by his grandson, B. M. Thompson.

The following was taken from an article probated Apr. 11, 1922, Jefferson County, Texas, signed by William L. Thompson. Quote:

Beaumont, Texas

My Dear Niece:

The earliest Thompson we have any record of was Alexander Thompson living in the lowlands of Scotland. He had several sons, among whom was Alexander, who was a soldier in the Tyronne Rebellion, rising to the rank of Captain. For his service he was given a grant of land on the northwest side of the County of Ulster, Ireland, where he made his home and settled with his family. Three of his sons, Alexander, Robert and James came to America". (According to the other Thompson story there must have been a fourth son, John, who stayed behind and died leaving "little Jimmie" who later came to America too.)

"James Thompson settled in Pennsylvania before the Revolutionary War. He had a son Alexander and a daughter Esther. Alexander Thompson b. 1771, married Elizabeth Hodge and left five sons and four daughters. Dr. Berry Milroy Thompson came down to their son William and the writer came down to the son Alexander. Alexander Thompson married Eunice Strickland (sis.) of Henry) daughter of Solomon Strickland, b. in Ireland, emigrated to America and d. 1815 Madison County, Ga. He married Amy Pace; was a Colonel in the Revolutionary War, receiving land grants for service thus rendered. At the Battle of King's Mountain a soldier named Griffith (John, no doubt) was shot and fell at the side of Alexander Thompson, who stooped to

help him up, when a ball from a British gun struck him in the forehead, the ball running under his scalp and was cut out on the back of his neck. No hair ever grew over the scar which was about an inch wide.

I am now in my eighty-fourth year and the statements I make are made from the records as mentioned above and from family history. God bless you.

Your Uncle,
William L. Thompson

The above loaned to me by J. E. "Jack" Ladson Jr. of Moultrie, Ga.

5-8 Mary Frances Carithers b. Feb. 25, 1833; m. Robert Lee McEntire; children:
6-1 Oscar Grattan McEntire m. Martha C. Bird
6-2 John Bell McEntire m. Mattie McConnell
6-3 William McEntire dy
6-4 Dorothy McEntire dy
6-5 Fred H. McEntire b. Oct. 8, 1885; single; ad: 1137 S. Milledge Ave., Athens, Ga.
6-6 Roy B. McEntire, single; Athens, Ga.
6-7 Ossie McEntire b. May 17, 1894; m. Wallace Smith
6-8 Gladys McEntire, single; Milledgeville, Ga.
6-1 Oscar Grattan McEntire d. June 24, 1931; bur. Royston, Ga.; m. Martha C. Bird and had children:
7-1 Robert Lee McEntire m. Callie Hood; Atlanta, Ga.
7-2 Ethel Clyde McEntire m. Charles Frick
7-1 Robert Lee McEntire is deceased; m. Callie Hood; ad: 838 Vedado Way, N. E., Atlanta, Ga. Children:
8-1 Donald Hood McEntire
8-2 Robert Lee McEntire Jr.
8-3 Hugh McEntire
8-4 Carolyn McEntire m. Wm. C. Flatt
7-2 Ethel Clyde McEntire m. Charles R. Frick and had children:
8-1 Oscar Newton Frick
8-2 Pauline Frick m. an Ackers
8-1 Oscar Newton Frick m. and has children:
9-1 Nettie Clyde Frick
9-2 Barbara Frick
9-3 Shirley Frick
8-2 Pauline Frick m. an Ackers and has children:
9-1 Monya Ray Ackers
9-2 Linda Ackers
6-7 Ossie McEntire b. May 17, 1894; d. June 10, 1945; m. June 19, 1930, Wallace Smith, b. Jan. 19, 1895; she was a teacher; ad: Coral Gables, Fla. Child:
7-1 Wallace Clifton Smith b. Apr. 1, 1932, Coral Gables, Fla.; att. U. of Fla. grad. in 1955; Sgt. U.S. Army Reserves; active duty in June 1955; member of Beta Theta Pi, Social Fraternity; ad: 704 Maderia Ave., Coral Gables, Fla.

5-9 Walton Jones Carithers b. Nov. 17, 1835; d. July 21, 1867; bur. Lystra Church with parents; m. Elizabeth E. Hitchcock, b. Feb. 21, 1840, d. June 21, 1884, bur. Hitchcock Cem. with her parents, Martha Sims and Ranford Ellis Hitchcock; children:

6-1 Mary M. Carithers b. 1862 (census); m. Bob Woods

6-2 Ida W. Carithers b. June 27, 1864; m. W. W. Key

6-3 Martha Paralee Carithers b. Dec. 8, 1867; m. G. A. Key

6-1 Mary "Mollie" M. Carithers b. 1862; d. after husband, no marker with dates at her grave; m. Nov. 24, 1885, Robert "Bob" Woods, b. May 1, 1859, d. Feb. 28, 1908, bur. at Paoli Church Cem., Madison County, Ga.; children:

7-1 Allene Woods b. Sept. 19, 1886; d. Apr. 19, 1893

7-2 Charles Allen Woods b. Aug. 28, 1888; d. Aug. 28, 1915; m. 1st, Nell Key; no children.

7-3 Robert Jones Woods b. May 12, 1890; m. Nell Carruth; no children

7-4 John Lucas Woods b. Apr. 20, 1892; m. Hattie Adams

7-5 Alice Sidney Woods b. July 15, 1894; m. Clint Woods

7-4 John Lucas "Luke" Woods b. Apr. 20, 1892; m. Hattie Adams and had children:

8-1 Mildred Woods

8-2 Jo Edith Woods

7-5 Alice Woods b. July 15, 1894; m. Clint Woods; ad: Comer, RFD, Ga.; child:

8-1 Mary Ellen Woods b. Mar. 16, 1913; m. Harry Dickson

6-2 Ida W. Carithers b. June 27, 1864; d. Sept. 16, 1898; m Dec. 20, 1883, William W. Key, nicknamed "Bud" b. Mar. 21, 1856. d. Nov. 26, 1930; s. of Nancy Arminta Carithers and Joseph Judson Key; bur. Paoli Church Cem.; children:

7-1 Hoyt Key . . lives Orlando, Fla., no answer to letters (has 3 children)

7-2 Clyde Key . . deceased . . one boy, one girl; Spartanburg, S. C.

7-3 Will Key m. Mattie Pickens; lives Greenville, S. C.; one boy, one girl.

7-4 Ora Key m. Candler Carithers

7-5 Hal Key; lives Rutherfordton, N. C.; has several children (no answers)

6-3 Martha Paralee Carithers b. Dec. 8, 1867; d. Sept. 9, 1912; m. Dec. 23, 1885, George Amos Key, b. Nov. 29, 1859, d. Apr. 6, 1933, bur. Colbert, Ga.; children:

7-1 Eula Key b. Oct. 24, 1886; m. W. H. Thompson

7-2 Nell Key b. Dec. 26, 1889; m. 1st, Charlie Woods

7-3 John Amos Key b. Jan. 22, 1892; d. Jan. 10, 1893

7-4 Elise Key b. Oct. 11, 1894; m. J. M. Kirk

7-5 Bessie Key b. Apr. 1, 1897; single

7-6 Allen Melroy Key b. Nov. 27, 1900; m. Ruth Miller

7-7 Alice Manita Key b. Dec. 14, 1904; m. E. C. Kirk

7-8 Margaret Paralee Key b. Sept. 28, 1908; m. H. V. Chandler

7-1 Eula Key b. Oct. 24, 1886; d. Sept. 21, 1942, in Shreveport, La., bur. Colbert, Ga.; m. Warren Hervin Thompson; he was traveling salesman; children:

8-1 James Melroy Thompson m. Ruth Whiteley

8-2 George Patton Thompson dy; bur. Colbert, Ga.

8-3 Joseph Hervin Thompson, m.

8-1 James Melroy Thompson b. and m. Ruth Whiteley; he died Sept. 2, 1949; ad: Longview, Texas; children:

9-1 James Melroy Thompson Jr.

9-2 Martha Sue Thompson

9-3 Allen Rupert Thompson

8-3 Joseph Hervin Thompson d. 1951, bur. Alexandria, La.; m. and had child:

9-1 Joseph Hervin Thompson Jr.; att. U. of N. C., Chapel Hill, N. C. 1955

7-2 Nell Key b. Dec. 26, 1889; m. 1st, Charlie Woods, who died; m. 2nd, Perry Fant Gilder; she is registered nurse; he is State Purchasing Agt.; ad: 1016 Pickens St., Columbia S. C.; no children.

7-4 Elise Key b. Oct. 11, 1894; d. Dec. 13, 1951; m. Joseph Marvin Kirk; he works for Civil Service; ad: 274 Hampton Terrace, N.E., Atlanta, Ga.; child:

8-1 Martha Lane Kirk b. Apr. 2, 1920; single; works for Federal Power Co.

7-5 Bessie Key b. Apr. 1, 1897; nurse; ad: 140 Peachtree Way, N.E., Atlanta, Ga.

7-6 Allen Melroy Key b. Nov. 27, 1900; m. Ruth Miller of Columbus, Ga.; works with Carithers Wallace Courtenay Inc.; ad: 2908 Idlewood Rd. Tucker, Ga.; no children.

7-7 Alice Manita Key b. Dec. 14, 1904; m. Ernest Clay Kirk; worked shipyard W.W. II, Charleston, S. C.; regular navy; ad: Tiger, Ga.; no children.

7-8 Margaret Paralee Key b. Sept. 28, 1908; m. Dec. 15, 1923, Hollis Victor Chandler, b. Sept. 11, 1901; s. of Cora Elizabeth Freeman and Dr. Mitchell Edgar Chandler, of Comer, Ga.; he is retired from 30 yrs. service with McClellan's Stores, serving in Ga., N. C. and S. C.; Mason; she helped with family; ad: Colbert, Ga.; child:

8-1 Margaret Elizabeth Chandler b. Oct. 5, 1934; m. Aug. 7, 1952, Henry Madison Davis Jr. of Hendersonville, N. C., b. Mar. 16, 1930; s. of Oranna Satterfield Andrews, of Roanoke, Va. and H. M. Davis Sr. She att. Women's College, Greensboro, N. C.; he is 1st Lt. in Air Force being stationed at Albany, Ga. 1955, expecting to be called to go to Alaska; child:

9-1 Karen Leigh Davis b Sept. 9, 1954, Albany, Ga.

4-3 Elizabeth Griffith b. 1795; d. before 1854 as she did not sign deed with husband, m. by Henry Ware, JP, Aug. 7, 1814, Jesse New, b. 1788, d. 1854; moved to Cherokee Co., Ga.

and shows up in Floyd Co., Ga. in the early eighteen hundreds. In May 18, 1854 we found on record in Floyd County Courthouse a gift deed to three of his children. This land lay on Armuchee Creek. One son, Elijah he gave land and negroes; one son, Jesse he gave the "saw mill"; and a daughter Mary; also possibly a daughter m. Joseph G. Blance as in 1846 he sold 317 acres for $200 to him; Mary mentioned before and another brother, William C. New were minors in 1854, showing in records from Paulding Co., Ga. This land left to the minors sold Nov. 1855 and William C. moved to Carroll Co. Some of the records taken from the 1850 census and much information was given by Della New Cason, whom we visited 1954. Also visited in Carroll Co., seeking information. This family seems to have no record, or at least not an old Bible or any thing to go by, so the following is based on the above mentioned authority and similarity of names. Children:

5-1 Sarah New b. Sept. 4, 1816; m. C. W. Griffin
5-2 Jacob New b. 1820; m.
5-3 Jarrett New b. 1822; m. Saran . . .
5-4 Elijah B. New b. 1827; m. Mimah . . .
5-5 Jesse New b. 1829; m.
5-6 Lucy New b. 1832; m. John W. Matthews
5-7 William C. New b. 1835; m. Olivia S. Wells
5-8 Mary New b. 1837

5-1 Sarah New b. Sept. 4, 1819, Madison Co., Ga.; d. Sept. 2, 1862; m. Oct. 29, 1835, Charles Washington Griffin, b. Newberry Dist., S. C. Aug. 20, 1811, d. June 10, 1883; s. of Rebecca Giddings, d. May 1851, m. 1805, James Griffin, d. Jan. 18, 1819, Newberry District, S. C. Rebecca and James had children: Frances, m. a Corley; William West, Methodist Minister; Charles Washington; Reuben Anderson, Meth. Min.; Matthew, Meth. Minister. Children of Sarah and Charles Washington Griffin:

6-1 Ann Catherine Griffin b. Oct. 13, 1836; m. Pleas Levens
6-2 James P. Griffin b. Mar. 2, 1838; m. Sallie Adams
6-3 Martha Jane Griffin b. Aug. 4, 1839; m. George Merrell
6-4 Narcissus Griffin b. Nov. 15, 1940; d. in infancy
6-5 George Giddings Griffin b. Mar. 6, 1845; m. Fanny Mote
6-6 Reuben L. Griffin b. Mar. 4, 1847; m. Georgia Holmes
6-7 Joseph Knox Griffin b. Mar. 30, 1850; m. Mollie Shackleford
6-8 Thomas B. Griffin b. Mar. 4, 1852; m. Carsade Harris
6-9 Charles Washington Griffin Jr. b. July 12, 1854; m. Maggie Adams
6-10 Sarah "Sallie" Griffin b. Feb. 2, 1861; d. invalid
6-7 Joseph Knox Griffin b. Mar. 30, 1850; d. Feb. 2, 1927; m. Nov. 20, 1873, Mollie Shackleford, b. Apr. 13, 1852, d. Nov. 11, 1947; children:
7-1 James William Griffin b. Feb. 6, 1875; m. Virginia Hale
7-2 Lula Beatrice Griffin b. July 3, 1878; m. Mr. Connor

7-3 Minnie Lee Griffin b. Mar. 6, 1880; d. in infancy
7-4 Ethel A. Griffin b. May 10, 1884; d. Oct. 1957; m. Mr. Vance
7-5 Joseph Clifton Griffin b. Oct. 28, 1887
7-1 James William Griffin b. Feb. 6, 1875; m. Apr. 19, 1900, Virginia Hale, b. Nov. 10, 1877; ad: Rome St. Carrollton, Ga.; he sent me data on this family; child:
8-1 James Hubert Griffin b. Feb. 2, 1907; m. Nov. 19, 1933, Elizabeth Stewart. Now president of father's old mercantile store, established 1899; children:
9-1 Charles Hubert Griffin b. Sept. 19, 1934; m. Patsy Sherwood
9-2 Marian Griffin b. Apr. 21, 1939; single
9-1 Charles Hubert Griffin b. Sept. 19, 1934; m. July 19, 1954, Patsy Ruth Sherwood, b. Dec. 19, 1934; he is vice-president of grandfather's mercantile store "Griffins" located in Carrollton; children:
10-1 Jane Elizabeth Griffin b. July 12, 1955
10-2 Joan Patricia Griffin b. Apr. 30, 1957
5-2 Jacob New m. and had children:
6-1 James New m. Susannah Trapp
6-2 Jesse New m. Narcissa "Sissie" Austin
6-3 Nicholas "Nick" New m. Sallie Trapp
6-4 Martha New m. Vard Cain
6-5 Mary Ann New m. Jacob Williams
6-1 James New m. Susannah Trapp and had children:
7-1 William New
7-2 Bud New
7-3 Sarah Ann New d. 10 yrs. old
7-4 Nancy New d. 3 mo. old
7-5 James New d. 3 yrs. old
7-6 Lucius New
7-7 Annie New m. P. H. Sinyard
7-8 Della New b. May 2, 1873; m. G. W. Cason
7-9 Zenie m. Milton Smith
7-8 Della New b. May 2, 1873; m. Nov. 21, 1889, George Washington Cason and had children:
8-1 lost infant
8-2 Bessie Lee Cason
8-3 Henry Grady Cason
8-4 John Avery Cason
8-5 Lily Cason m. a Rittenhouse
8-6 Arthur Cason d. 3 yrs. old
8-7 Luther Cason d. 13 mos. old
8-8 Mattie Cason m. an Avery
8-9 Bertie Cason m. Robert L. Nixon
8-10 Alfred Cason
6-2 Jesse New m. Narcissa Austin and had children:
7-1 Burt New m. a Hitchcock
7-2 John Anderson New b. 1854

7-3 David New n.m.
7-4 Sim New m. 1st, a Fuller
7-5 Betty New m. a Hitchcock
7-6 Nan New m. Bost New
7-7 Tavey New m. a Fuller and went to Texas
7-2 John Anderson New b. 1854; m. 1872, Julie Thompson, and had children:
8-1 James Lonza New b. May 27, 1874; m. 1st, Martha Elizabeth Fuller
8-2 Dosha New m. Daniel Gentry and had sons: John and Jesse Gentry
8-3 Lizzie New; single; ad: Rt. 3, Samson, Ala.
8-4 William New; single; ad: Tuscaloosa, Ala.
8-5 Vealie New; single
8-1 James L. New b. May 27, 1872; m. 1st, Jan. 16, 1898, Martha Elizabeth Fuller, at Alonza Furr's, b. Sept. 29, 1879, d. Dec. 20, 1932; m. 2nd, Dec. 19, 1935, Mrs. Effie Heath; visited in this home 1954; ad: Dallas, Ga., Rt. 2; children:
9-1 Robert E. Lee New b. Jan. 13, 1899; m. Bertha Clark
9-2 Dora Elizabeth New b. Mar. 2, 1901; d. Nov. 1, 1904
9-3 Eula New b. Jan. 12, 1907; m. H. C. Lindsey
9-4 Grady William New b. Oct. 16, 1908; m. Esma Dupree
9-5 Cleavy New b. Sept. 18, 1911; m. Evelyn Young
9-1 R. E. L. New b. Jan. 13, 1899; m. 1919, Bertha Clark, of Dallas, Ga.; children:
10-1 George Lee Anderson New b. Mar. 15, 1923
10-2 Robert Charles New b. July 21, 1942
10-3 Norman Lee New b. Jan. 8, 1945
9-3 Eula New b. Jan. 12, 1907; m. 1925, Harley C. Lindsey; ad: 3831 S. Gordon, Atlanta, Ga.; children:
10-1 Wynell Lindsey b. Jan. 13, 1929
10-2 Eugene Lindsey b. July 2, 1933
9-4 Grady W. New b. Oct. 16, 1908; m. 1931, Esma Dupree; ad: 1116 Moreland Place S. E., Atlanta, Ga.; no children.
9-5 Cleavy New b. Sept. 18, 1911; d. Aug. 23, 1936; m. Sept. 15, 1929, Evelyn Young; children:
10-1 R. J. New b. July 10, 1930
10-2 Willie Grace New b. Jan. 15, 1933
10-3 Evelyn Frances New b. Mar. 20, 1937
6-3 "Nick" New m. Sallie Trapp and had children:
7-1 Luke New
7-2 Pomp New
7-3 Bost New m. Nan New
7-4 Sampson New
7-5 Martha Ann New
7-6 Margaret New
7-7 Teedie New
7-8 Dolly New
5-3 Jarrett New b. 1822; m. 1940 Sarah b. 1822, and had children:

6-1 Mary New b. 1841
6-2 Samuel New b. 1844
5-4 Elijah B. New b. 1827; m. 1844 Mimah b. 1827, and had children:
6-1 John New b. 1845; went to Texas
6-2 William Davis New b. 1847

(Think the following are other members of the family, given by widow of Robert Newton New, whom we visited 1954):

6-3 Robert New
6-4 Virgil New
6-5 James New
6-2 William David New b. 1847; m. Shady Ann Hale and had children:
7-1 David Leslie New
7-2 Nora Mae New m. Tom Tolbert
7-3 Robert Newton New b. Jan. 9, 1887; m. Maude Rogers
7-4 Allie New m. Oscar Jones
7-5 Elizabeth New, single
7-6 Pearl New m. James Hurt
7-3 Robert Newton New b. Jan. 9, 1887; d. Nov. 27, 1918; m. Dec. 24, 1908, Maude Lucretia Rogers, b. Mar. 31, 1891; dau. of Margaret L. Goodwin and Howard Warren Rogers; she m. 2nd, James Wilson Quinton. Ad; 313 Walnut St., Lindale, Ga. Children:
8-1 William David New b. Sept. 11, 1909; m. Pauline Brown, etc.
8-2 Howard Artemus New b. and d. Mar. 5, 1911
8-3 Alice Elizabeth New b. Mar. 11, 1913; m. D. C. Crump
8-4 John Newton New b. Dec. 19, 1918; m. Blanche Cordell
8-1 William David New b. Sept. 11, 1909; m. 1st, Mar. 16, 1932, Pauline Brown, b. Feb. 22, 1914; m. 2nd, Mrs. Kinnie Bynum Cox; ad: 72 Peachtree Place, Atlanta, Ga. Child (1st w):
9-1 Norman David New b. May 8, 1933
8-3 Alice Elizabeth New b. Mar. 11, 1913; m. 1931, Duff C. Crump; ad: 219 Park St., Lindale, Ga. Children:
9-1 Lois Beatrice Crump b. June 8, 1933; m. J. K. Wilkie
9-2 Thelma Katherine Crump b. Feb. 14, 1936
9-3 Alice Jean Crump b. May 27, 1939
9-1 Lois Beatrice Crump b. June 8, 1933; m. Sept. 1950, John Keith Wilkie, who is in Regular Navy. Child:
10-1 John Stevens Wilkie b. Mar. 17, 1954
8-4 John Newton New b. Dec. 19, 1918; m. Dec. 24, 1944, Blanche Cordell; ad: 103 Wakefield St., Raleigh, N. C. Children:
9-1 Kaye Frances New b. Sept. 25, 1945
9-2 John Rufus New b. Nov. 2, 1947
9-3 Joy New b. Sept. 9, 1950
6-4 Virgil New m. and had 2 sons: William and Howard
6-5 James New m. and had 5 children: Tom, Marion, Ida; Lula m. a Kilpatrick; Ethel

5-5 Jesse New b. 1829; m. Isabel Preston and had children:
6-1 John New
6-2 James New m.
6-3 Ansel New
6-4 Doc Franklin New m.
6-5 Thomas New
6-6 William New
6-7 Lawrence New
6-8 Jesse New
6-9 William C. New
6-2 James New m. Mary Elam of Carrolton, Ga. and went to Texas
6-4 Doc Franklin New b. 1858; m. 1878, Alice Elam, sis. to above Mary; he was in business with his Uncle William C. New; children:
7-1 Myrtie Clyde New b. Nov. 21, 1879; m. H. S. Carter
7-2 Irene New, single; ad: Rome St., Carrollton, Ga.
7-3 Ben Hill New m. Myrtis Stevens
7-4 Joe Howard New, deceased; n.m.; att. College Park Mil. College
7-5 Mary Lou New, single
7-6 Robert Fall New m. 1st, Mamie Snead
7-7 Annie Maude New m. Willis Smith
7-8 Elam Coleman New
7-9 Judge Merlin New, single
7-1 Myrtie C. New b. Nov. 21, 1879; m. Dec. 26, 1899, Hinton Sylvanus Carter, b. July 17, 1871; s. of Georgia Caroline Storey and Charles Richard Carter. He worked for his father-in-law until retired; ad: 25 Chandler St., Carrollton, Ga. Children:
8-1 Nora Merle Carter b. Dec. 21, 1900; m. Gaston Wautier; no children.
8-2 Samuel Lee Carter b. Sept. 14, 1902; m. Frances Gay, ad: Atlanta; no children.
8-3 Rena Mae Carter b. Apr . 10, 1904; m. L. Y. Fisher; ad: Miami Spgs.; no children.
8-4 Doc Franklin Carter b. Nov. 29, 1907; m. Louise Muse; ad: Miami Springs, Fla., no children.
8-5 Alice Caroline Carter b. Nov. 19, 1912; m. Herol Gable, and had child; her ad: Miami Springs, Fla.
9-1 Alice Carolyn Gable b. Oct. 19, 1932; m. R. B. Cotton; children:
10-1 Margaret Catherine Cotton b. Oct. 10, 1949
10-2 Barbara Ann Cotton b. Oct. 6, 1952
10-3 Carol Louise Cotton b. May 21, 1954
7-3 Ben Hill New b. Nov. 7, 1884; m. June 5, 1910, Myrtis Lee Stevens, b. Feb. 1891; he worked with father; ad: 114 Rome St., Carrollton, Ga. Children:
8-1 Benelle New m. Barbee, and has 2 children.
8-2 Thomas Stevens New m. and has 1 child.

8-3 Dorothy Lee New m. a Robinson and has 3 children.
8-4 Marjorie New m. William Lambert and has 2 children.
8-5 Marion Lee New m. Julia Ann Robinson; no children.
7-6 Robert Fall New m. 1st, Mamie Snead (no ch. by 2nd w); he worked with father; Children:
8-1 Twins, Robert F. New Jr. and Robin (d. as babies)
8-3 Alice Mary New m. Jack Simmons
8-4 Miriam New
8-5 Linda New
7-7 Annie Maude New m. Willis Smith and had child: Nevin Smith
5-6 Lucy New b. 1832; m. 1854, John W. Matthews, b. 1823; children: (Sarah New b. 1830; in home, cousin prob.)
6-1 Mary Matthews b. 1855
6-2 William G. Matthews b. 1859
6-3 Robert D. Matthews b. 1868
6-4 Lilla A. Matthews b. 1871
5-7 William C. New b. 1835; d. 1912, Carrollton, Ga.; m. 1862, Olivia S. Wells, b. 1840, d. 1907; he was a Dentist; also merchant, owner of Building Material Co.; Machine Shop; Flour and Grist Mill; Ice Plant, etc., with nephew, Doc Franklin New, who operated the business. Children:
6-1 Elizabeth P. New b. 1863
6-2 Thomas J. New b. 1866
6-3 Mary New b. 1868
6-4 William C. New Jr. b. 1870
6-5 Cassandra W. New b. 1873; m.
6-6 Eugenia A. New b. 1876
6-7 Florence New b. 1880
6-8 Emma Lou New b. 1882
6-5 Cassandra W. "Cassie" New b. 1873; deceased; m. Dr. W. C. Lyle; no children. She joined DAR Joseph Habersham Chapter National No. 146308 on the John Griffith line.

4-4 James R. Griffith b. 1797; d. abt 1838, as was made one of executors of his father's will, but didn't serve and couldn't find where he received his portion of property, Madison County, Ga.; m. by Benj. Bonum, JP, Nov. 24, 1825, Mary Ann Daniel, dau. of Gen. Allen Daniel (see Jones); he sold along with his brother, John Griffith, 419 acres of land Nov. 9, 1838; no further record could be found, so presume he died shortly afterward.

4-5 John Griffith b. Madison Co., Ga., Aug. 21, 1800; d. Jackson Co., Ga., Nov. 21, 1871; m. in Oglethorpe Co., Ga. by Rev. Isham Goss, Dec. 20, 1821, Julia Ann Embry, b. Oglethorpe Co., Ga., Nov. 4, 1802, d. Jackson Co., Ga. Dec. 14, 1880; dau. of William Embry, Revolutionary soldier (see EMBRY line). Both are buried at Oconee Church Cemetery, Jackson Co., Ga. Quoting from a portion of "History of Bidia Ann Dunnahoo": "There was something remarkable about John

Griffith. He had, when he married, the first dime he ever earned, made by half-soling a pair of shoes for a neighbor. When he was paid the dime, he put it away in his purse, which was a large homeknit stocking. He kept putting all his money away until when he married he had the stocking full. The first he spent was for a horse, the next for a negro slave named Jack. His wife's father gave them a little negro girl by the name of Sarah, who lived until a few years ago." John Griffith, living in Madison County, courted a young lady of Oglethorpe County, possibly while visiting his grandmother, Ann Griffith, and when they were ready to be married, John went down to claim his bride, riding on horse back. After the wedding when they prepared to go to their new home, the bride mounted her horse, which her father had given her, and then her father placed a small negro girl, named Sarah, in front of the saddle and said to her: "Julie, here is another present for you. Take her home with you and take good care of her. Train her well and she will make you a good servant." The two riders exchanged the care of the little girl, taking turns in holding her, on the long journey home.(This was the Sarah mentioned in the history).

John apparently had little opportunity for an education, except by the pine knot fire but it must have been very effective and efficient, for with his frugality and wise management of his affairs, he became a very wealthy man for his time. He lived in Madison County until all his children were grown and married and possibly left there for Jackson County on account of an unhappy marriage of one of his daughters. The husband would mistreat her when he drank too much and abused her to the degree that she had to take refuge with her father repeatedly. Her father finally persuaded her to leave him for good, but to insure her happiness he pulled up stakes and moved away and eventually all his children followed him to his new location. In Madison County he owned 1000 acres of land in the section where the city of Comer now stands. He was JIC of Madison Co. 1840 to 1849. His land in Jackson County totalled about 3000 acres, extending from Oconee Church to Maysville, Ga. The 1860 census shows he owned 33 slaves and property valued at $50,000; 1870 shows $22,000. This family had to go to Augusta, Ga. to do their shopping for many supplies, so when the building of the Georgia Railroad was begun they invested in the stock, and altogether had 60 shares, most of which still remains in the family. As time went on they bought more as you'll see when you read the wills of some. He bequeathed out of his large estate land for a burial plot at Oconee Church (established 1788) for any descendant that might desire to be placed there. He and his wife are buried here along with many of his descendants.

The little black girl Sarah, mentioned before, was a devoted member of the Griffith clan all her life. When her "Mistis" died her daughter inherited her and passed her on down, and as slavery was long passed, it was by choice that she stayed with her "white folks" and to give you an insight to their loyalty the

following story is told. On one occasion, when an in-law husband mistreated one of her "chillun", as she called all the children of the family, she went out to meet him near his home and "rolled up her sleeves, took a stick in her hand" and said to him: "If you so much as touch her again, I'll kill you". Apparently he realized she meant every word she said, and he was never known to be cruel to his young wife again. When John Griffith died his personal property sold approximately for $13,000. His will follows:

STATE OF GEORGIA, JACKSON COUNTY

In the name of God, Amen. I, John Griffith, of the State and County aforesaid, being of advanced age, but of sound and disposing mind and memory, and known that it is appointed unto all men to die, do make this my last Will and Testament, hereby revoking and annulling all others by me heretofore made.

ITEM1. I desire and direct that my body be buried in a decent and Christian like manner, suitable to my circumstances in life. My soul I trust shall rest with God in peace.

ITEM 2. I desire that all of my just debts be paid, if any.

ITEM 3. I give to my beloved wife, Julia Griffith, two hundred acres of land of the tract whereon I now reside to be located as she may direct, in one body, part not to include the mill site and Hurricane Shoals on the River, for and during her natural life with the full and entire control of same in every respect until her death, then I desire that the said two hundred acres shall be equally divided between my three oldest children, William Griffith, Mary Scott and Susan Holland, wife of James H. Holland, and sold as they may direct or prefer, and the five acres equally divided between them (mill site).

ITEM 4. I give to my beloved wife, Julia, forever in fee simple all of my household and kitchen furniture, a horse and a mule, as she may choose from all my stock, my buggy and harness, one cow and calf, ten head of hogs, all my sheep, and five hundred dollars in money and possessions enough to supply and support her and my daughter, Mary Scott, one year after my death, all to be disposed of as she may wish at any time.

ITEM 5. I give my son, William Griffith, the tract of land I pointed out to him in the presence of James Holland, to be valued by three disinterested persons and if accepted by William at said valuation to be counted to him as a part of his share of my estate under this will; if William should refuse to take said land at said valuation, then it is my will that the same be sold and the proceeds disposed of as hereinafter directed.

ITEM 6. I give my daughter, Mary Scott, all my shares I may have in the stock of the Georgia Railroad Co. as a part of her share under this will, provided that the same shall not amount to more than it should, in this my will give to my son, William, or my daughter, Susan, as it is my desire that my three oldest children share equally except the tract of land given to Mary Scott.

ITEM 8. I desire that my daughter, Susan Holland, be made equal with my son William Griffith, and my daughter, Mary

Scott, except the tract of land given Mary Scott, Item 6 of this will, provided she will account to my executor for forty bushels of corn I loaned to James H. Holland at one dollar and fifty cents per bushel without interest and also account for any notes I may hold against J. H. Holland at the time of my death with interest on all of the sales from the time they become due until settlement. I mean any notes in or out of date.

ITEM 9. I desire that before my son, William, shall receive any more of my estate he shall account to my executor for any sales I may hold against him at the time of my death, I mean notes either in or out of date at the time, with interest on same from the time each became due until settlement, and also to allow in said settlement one hundred dollars $100.00) in payment for about twenty-five hundred dollars loaned him in Confederate money for which I took no note.

ITEM 10. I give and bequeath to John G. Dunnahoo and Robert Hale as Trustees, for all the children of my daughter, Bidia Ann Dunnahoo, wife of John B. Dunnahoo, now has and hereafter may have, to be managed and controlled by said John G. Dunnahoo and Robert Hale for the benefit of all the children of said Bidia Ann until her youngest child shall attain the age of twenty-one years, then to be equally divided between the children or sold and the proceeds divided as said children may direct, and if any of the children of said Bidia should die before that time leaving a child or children alive, I desire that the share of such deceased child shall vest in and become the property of the child or children of such deceased child, the following property to-wit: One tract of land, known as the Benjamin Walker or Hood place, except one-half acre including the graveyard near Oconee Church, which I reserve as a burial ground, said tract containing two hundred acres, more or less, near Oconee Church; also one other tract known as the Robert Williamson place containing one hundred and seventy-five acres, more or less, adjoining lands of A. B. Wilson, Mac Lennon and others; also one other tract known as Elijah C. Nunn tract, containing sixty acres, more or less, adjoining lands of W. A. LeMaster and others, and deeded to me by E. C. Nunn. I also give any sales or orders I may have at my desk (not in suit or judgment against John B. Dunnahoo) to said John G. Dunnahoo and Robert Hale, Truestees, appraisers with full power to manage and control them as to said trustees shall seem best for the interest of the children of said Bidia Ann.

ITEM 11. I desire that all my property, both real and personal, not herein disposed of or excepted, shall be sold by my executors hereinafter named and the proceeds, after paying debts, necessary expenses and special legacies, be paid out to my three oldest children, so as to make them equal, except as set forth in Item 6 of this will; said property to be sold when, where and in what manner my executors may think best for my legatees.

ITEM 12. It is my desire that it be fully and clearly under-

stood that John B. Dunnahoo, husband of my daughter, Bidia Ann, is not to receive or to have or to control any of my estate in any way or manner whatever.

ITEM 13. If the railroad shares amount to more than will be due my daughter, Mary Scott, on a settlement of my estate under this will it is my will that any number of shares over and above what may be her due, shall be sold as my other property, and the proceeds disposed of as the 11th Item of this will directs.

ITEM 14. I hereby nominate and appoint my son-in-law, James H. Holland, my daughter, Mary Scott, and my friend Nathan W. Carithers, Executors and Executrix of this my last Will and Testament, this March 7th, 1871.

John Griffith

Signed, sealed, delivered and published by John Griffith as his last Will and Testament in the presence of us, the undersigned who subscribe our names hereto in the presence of said testate at his special instance and request and in the presence of each other this March 7th, 1871. (signed) H. C. Barnett, W. C. Baugh, Josiah Thompson, Elijah F. Bolton, J. M. Stockton. This will on file, Jackson Co. Courthouse, Jefferson, Ga.

Much of the lands mentioned still are held by the descendants of this man. His Bible is in the hands of Jacob Foster Holland, his great grandson, Maysville, Ga. (1954). Children:

5-1 William Griffith b. Sept. 28, 1822; m. 1st, Julia A. Hitchcock, etc.
5-2 Mary Griffith b. Dec. 19, 1824; m. 1st, John Scott, etc.
5-3 Susan Elizabeth Griffith b. Aug. 21, 1829; m. James H. Holland
5-4 Bidia Ann Griffith b. Feb. 14, 1832; m. John B. Dunnahoo

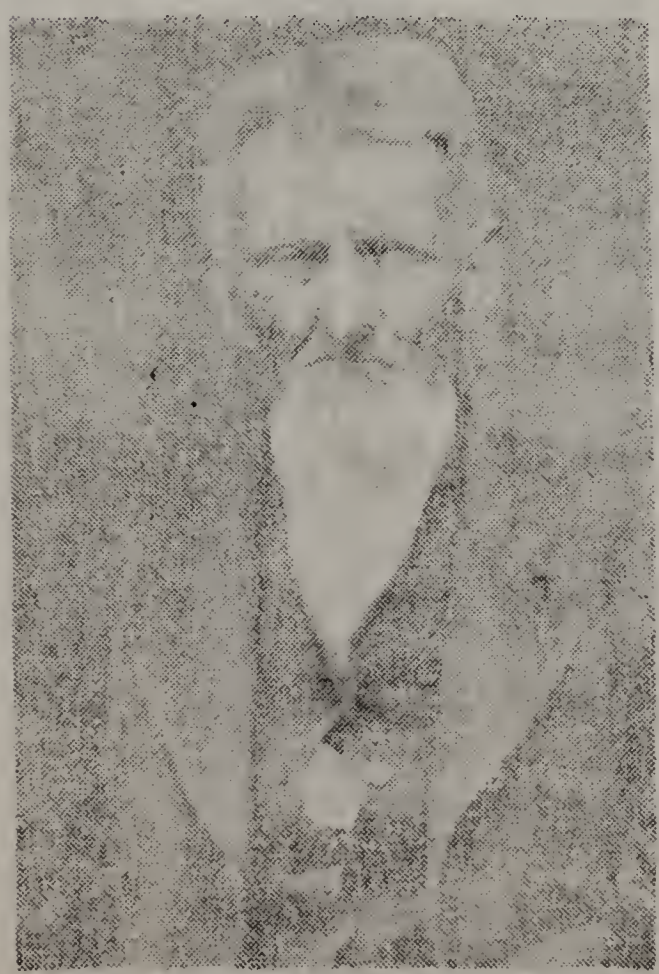

WILLIAM GRIFFITH b. 1822

5-1 William Griffith b. Madison Co., Ga., Sept. 28, 1822; d. Jackson Co., Ga., Aug. 22, 1906; m. 1st, in Madison Co., Ga. by Bennett Sims, JP, Aug. 19, 1845, Julia Amanda Hitchcock, b. Mar. 16, 1829, Madison Co., Ga., d. Sept. 23, 1870, Jackson Co., Ga.; dau. of Martha "Patsy" Sims, b. Jan. 1, 1810, d. Aug. 27, 1889, m. July 31, 1826, Ranford Ellis Hitchcock, b. Feb. 21, 1808, d. Sept. 8, 1878, (both bur. Hitchcock Cem. near Colbert, Ga.); sister of: John W., W. C., Murray S., Sarah E., Elizabeth E. m. Walton J. Carithers; Martha Jane, Emma E. A. m. Amos Walker Carithers; Georgia A. m. Oliver P. Griffith; Charles E. R. William Griffith, m.

2nd, Aug. 8, 1871, Mrs. Julia White Moore, dau. of Sterling White who was b. 1835. d. May 22, 1885; he m. 3rd, Sept. 27, 1886, Lavonia Gilmer, b. June 23, 1844, d. Feb. 8, 1911. He and his three wives are buried in Griffith section of Oconee Cem. He was very active in Masonic Lodge, Griffith lodge being named for him; JIC Jackson Co., Jan. 25, 1862 to Jan. 23, 1865; large planter. Children: (1st 2 bur. Madison Co.. Ga.)

6-1 Robert J. Griffith b. Dec. 9, 1846; d. May 16, 1848
6-2 Ranford E. Griffith b. Oct. 21, 1848; d. Oct. 15, 1851
6-3 Mary Ann Griffith b. Jan. 18, 1851; m. J. M. Wilhite
6-4 Malita Julia Griffith b. Mar. 4 1853; m. H. C. Barnett
6-5 Martha Emmaline Griffith b. Jan. 4, 1856; m. W. F. White
6-6 John Walton Griffith b. July 16, 1858; m. Olivia Strickland
6-7 Ella Josephine Griffith b. Apr. 19, 1861; m. 1st, T. L. Brown, etc.

The Bible of this family is in possession of R. H. Griffith, Jefferson, Ga. (1954). The writer visited the youngest child in 1952, Ella Josephine Bailey, who lived just on outskirts of Jefferson, Ga. and this family has been of much help.

6-3 Mary Ann "Mollie" Griffith b. Jan. 18, 1851; d. Nov. 30, 1887; m. by A. T. Bennett, JIC, July 19, 1866. John Madison Wilhite, b. Oct. 17, 1843, d. Dec. 6, 1917; s. of Easter Caroline Morgan, b. July 16, 1826, d. Mar. 13, 1852, m. Jan. 7, 1841, William M. Wilhite; grandson of William Morgan, b. July 30. 1797, d. Oct. 18, 1863, m. Aug. 4, 1825, Orra Gathright, b. Feb. 13, 1808; also grandson of John Wilhite, who d. Aug. 3, 1838, in Madison Co., Ga. He m. 2nd, Aug. 5, 1888, Sallie Randall, b. Feb. 2, 1863, d. Sept. 11, 1947; dau. of Mary McFarland and James Randall. Planter. Children (1st 10 by 1st wife; others 2nd wife):

7-1 Easter Morgan Wilhite b. Nov. 25, 1867; m. J. E. J. Lord
7-2 Leila Josephine Wilhite b. Feb. 10, 1870; m. E. H. Nunn
7-3 William Clarence Wilhite b. Feb. 29, 1872; m. Dessie Head
7-4 Foster Daniel Wilhite b. Mar. 22, 1874; m. Mattie Maddox
7-5 Callie Donia Wilhite b. July 24, 1875; m. Frank Maddox
7-6 May Wilhite b. Aug. 3, 1877; m. Clyde King
7-7 John Morgan Wilhite Jr. b. Apr. 6, 1879; m. Mamie Maley
7-8 Julia Amma Wilhite b. Feb. 17, 1881; m. A. L. Cartledge
7-9 Myra Wilhite b. April 5, 1883; killed in auto accident Nov. 13, 1955
7-10 Mollie Wilhite b. May 8, 1885; m. M. A. Sims
11 Cora Lee Wilhite b. July 27, 1889; m. E. T. Burns

12 Nena Montine Wilhite b. Apr. 11, 1891; single; sect'y; ad: 325 S.W. Drive, Athens, Ga.

13 Ossie Lucile Wilhite b. Oct. 26, 1893; single; teacher; ad: 325 S.W. Drive, Athens, Ga.

14 Clyde Wilhite b. Mar. 19, 1896; m. G. G. Barnett

15 Ted Andrew Wilhite b. Oct. 24, 1898; m. Frances Arnon

16 Liddy Helena Wilhite b. Sept. 28, 1907; m. Roy Scoggins

7-1 Easter M. Wilhite b. Nov. 25, 1867; d. May 16, 1941; m. Dec. 8, 1889, (double wedding with 7-2), John Edward Jackson Lord, b. Jan. 23, 1862, d. Mar. 29, 1933; s. of Mariah Elizabeth Wade, m. Nov. 14, 1858, William Frenchman Lord. He was Deacon Mountain Creek and Mt. Olive Baptist Churches; att. Martin Inst.; and taught in the rural schools of Banks and Jackson Counties 49 years; served 4 terms in State Legislature from Jackson Co., Ga. Children:

8-1 Herman Griffith Lord b. Sept. 27, 1890; m. Corrie Ward

8-2 Faye Elizabeth Lord b. Apr. 10, 1892; m. David Holliday

8-3 Gladys S. Lord b. Jan. 12, 1894; d. Jan. 3, 1898; bur. Oconee Church Cem.

8-4 Mary Lee Lord b. Apr. 10, 1895; m. R. J. Reynolds

8-5 Gladstone Edward Lord b. Dec. 27, 1897; afflicted from meningitis since child.

8-6 Charles Haddon Spurgeon Lord b. Sept. 17, 1900; m. Mary Weisdanger

8-7 Rev. William Broughton Lord b. Nov. 23, 1902; m. Sara Watson

8-8 Easter Lollibelle Lord b. Dec. 12, 1906; m. Pierce Nicholson

8-9 Eddie Sybil Lord b. Sept. 12, 1908; d. June 13, 1921

8-1 Herman Griffith Lord b. Sept. 27, 1890; d. Apr. 27, 1946; m. Apr. 17, 1917, Corrie Ward, of Anniston, Ala., b. June 17, 1890. He was in W.W. I Reserve; att. U. of Ga.; taught school; was salesman in Chicago, Ill.; and Statistician for Cast Iron & Foundry Co., Birmingham, Ala. ad: 527 80th Place, S. Birmingham, Ala. Children:

9-1 Mary Elizabeth Lord b. Nov. 2, 1919; m. John Thompson

9-2 Herman Griffith Lord Jr. b. Mar. 30, 1922; single

9-3 Oliver Edward Lord b. July 18, 1924; grad. Phmcy. Auburn 1950; with Lane Drugs 1519 1st St., N. Birmingham; single

9-1 Mary Elizabeth Lord b. Nov. 2, 1919; m. Feb. 9, 1942, John Thompson; she grad. Bus. College, Birmingham. Children:

10-1 Minette Thompson b. 1944

10-2 Susan Thompson b. 1946

8-2 Faye Elizabeth Lord b. Apr. 10, 1892; m. Oct. 31, 1926, Joseph David Holliday, b. Apr. 22, 1879; He is planter and school trustee. She taught in rural schools of Banks and Jackson Counties 22 yrs.; worked 6 yrs. Maysville Industry; ad: Maysville, Ga. Children:

9-1 Sybil Joyce Holliday b. June 21, 1928; m. C. W. Beam

9-2 David Kenneth Holliday b. July 17, 1931; single

9-3 Easter Joan Holliday b. June 23, 1933; single; grad. Bus. Col. Sect'y Woolworth's, Atlanta, Ga.

9-4 Bernard Jackson Holliday b. Oct. 2, 1934; single

9-1 Sybil Joyce Holliday b. June 21, 1928; m. Sept. 14, 1949, Clarence Wilson Beam; he was in Navy W.W. II, Pacific Area; Certified Public Acct. She att. Brenau, studying art. ad: 310 W. 10th St., Charlotte, N. C. Child:

10-1 Sandra Gail Beam b. Oct. 8, 1950

8-4 Mary Lee Lord b. Apr. 10, 1895; m. Dec. 23, 1923, Raymond J. Reynolds. She att. Shenandoah School of Music, Dayton, Va. and taught 8 yrs. He is a Mechanic. ad: Chamblee, Ga. Children:

9-1 Edrice Ann Reynolds b. Nov. 5, 1923; grad. Agnes Scott; at Nat'l Bank, Atlanta; single

9-2 Gloria Faye Reynolds b. Feb. 12, 1934; single

8-6 Charles Haddon S. Lord b. Sept. 17, 1900; m. Nov. 24, 1924 Mary Weisdanger. He works Cast Iron & Foundry Co., Birmingham, Ala. Children:

9-1 Charles Weisdanger Lord b. Sept. 5, 1925; single

9-2 Martha Ann Lord b. Dec. 2, 1929; single

9-3 John Edward Jackson Lord b. Nov. 2, 1933; single

9-4 William Spurgeon "Billy" Lord b. Dec. 20, 1937; single

8-7 Rev. William B. Lord b. Nov. 23, 1902; m. Dec. 23, 1929 Sara Watson. She att. Winthrop, Rock Hill, S. C. He att. Shenandoah College of Music; grad. Mercer U.; teaches at Wake Forest College; Baptist Minister. Child:

9-1 William Broughton Lord Jr. b. Sept. 24, 1930; grad. Davidson 1952; single

8-8 Ester Lollibelle Lord b. Dec. 12, 1906; m. May 28, 1944 Pierce Nicholson b. Mar. 1909; Planter and cattleman; ad: Nashville, Co. Child;

9-1 Lollie Jane Nicholson b. June 24, 1945

7-2 Leila J. Wilhite b. Feb. 10, 1870; d. Aug. 19, 1947 in Texas, m. Dec. 8, 1889 (double wedding 7-1) Erastus Harrison Nunn b. Apr. 18, 1867 d. Nov. 30, 1928 s. of Martha Ann Patrick and Elijah C. Nunn. They left Georgia for Commerce, Texas about 1892; harness and saddle maker. One child b. in Georgia:

8-1 William Roy Nunn b. Dec. 26, 1891; m. Sept. 7, 1914 Floy Brooke Dugan b. June 7, 1893 at Caddo Mills, Tex. dau. of Julia Townes Leigh and George Henry Dugan. She is OES and member of Daughters of the Nile; att. college 1 yr; He is Mason, Scottish Rite and Shriner; had 2 yrs of college; for past 18 yrs been with Dupont Co. as a Technical Advisor in Photo Pro-

ducts Div.; Baptist; ad: 3817 Stanford, Dallas 25, Texas. Children:

9-1 William Roy Nunn Jr. b. Sept. 24, 1916

9-2 Grady Harrison Nunn b. Apr. 12, 1918

9-1 William R. Nunn Jr. b. Sept. 24, 1916; Terrell, Tex. m. Oct. 10, 1942 Emory Lee Dunn. He has BS in Civil Engineering, U. of Okla. 1939, belonging to ATO and Tau Beta Pi; Capt. in 430th Army Eng. Const. Battalion in Korea 2 yrs; now under Civil Service with Navy Engineers for 14 yrs; in active reserve. ad: 2601 16th St., S. Apt. 616 Arlington, Va. Baptists; no children:

9-2 Grady Harrison Nunn b. Apr. 12, 1918; Arlington, Tex. m. June 15, 1951 in N. Y. to Ann Torry Welsh dau. of Therese Torry and L. E. Welsh of Westport, Conn. He has AB 1939 and MA 1940 U of Okla., belonging to ATO ond Phi Beta Kappa. Post Grad. work on Ph.D. at N.Y.U. 1940-1942; WW II from 1942 to 1946; Captain in 804th Field Artillery; now Associate Professor in Government International Relations at U of Ala. Baptists; ad: 1215 9th Ave., Tuscaloosa, Ala. Child:

10-1 Therese Von Hoeoff Nunn b. Mar. 4, 1953

7-3 W. Clarence Wilhite b. Feb. 29, 1872; d. May 6, 1946; m. Dec. 20, 1895 Dessie Head b. July 27, 1879. He was planter. ad: Jefferson, Rt, Ga. Children:

8-1 Beatrice Wilhite b. Nov. 9, 1896; m. A. W. Richardson

8-2 Delrie Wilhite b. Nov. 26, 1900; d. May 27, 1901;

8-3 Doris Wilhite b. June 13, 1903; m. J. D. Davis

8-4 John Franklin Wilhite b. Aug. 12, 1906;

8-5 Lewis Wilhite b. Feb. 27, 1910; m. Norine Potts

8-1 Beatrice Wilhite b. Nov. 9, 1896; m. Aug. 19, 1924, Albert W. Richardson ad: 649 Park St., Gainesville, Ga. Children:

9-1 Betty Ann Richardson

9-2 Billy Richardson

9-1 Betty Ann Richardson is married and has a daughter.

9-2 Billy Richardson is married; no children:

8-3 Doris Wilhite b. June 13, 1903; m. May 9, 1926 Jerome D. Davis; he is with Wholesale Tobacco. ad: 926 Box, Miami, Fla. Child:

9-1 Jerome D. Davis Jr.

8-4 John Franklin Wilhite b. Aug. 12, 1906; married and has children:

9-1 Betty Ann Wilhite; married a Palmer ad: 213 May Ave., Collins Park, Miami

9-2 John Franklin Wilhite Jr. ad: 3970 SW 9th St., New Castle, Del.

8-5 Lewis Wilhite b. Sept. 27, 1910; m. Norine Potts ad: 30 NW 60th St., Miami: child:

9-1 Lewis Wilhite Jr.

7-4 Foster Daniel Wilhite b. Mar. 22, 1874; d. Jan. 3, 1951; m. Dec. 15, 1895, Mattie Maddox, b. May 23, 1878, dau.

of Clara Stark and Charles W. G. Maddox; planter; ad: Watkinsville, Ga., care of J. L. Fambrough. Children:

8-1 Clara Aldine Wilhite b. Oct. 15, 1896; d. Oct. 21, 1897; bur. Stark Cem. Jackson Co.

8-2 William Gilbert Wilhite b. Jan. 21 1898; d. Mar. 1944; n.m.; bur. Stark Cem. Jackson Co.

8-3 Grace Wilhite b. Sept. 14, 1904; m. J. L. Fambrough

8-4 Nell Wilhite b. Dec. 15, 1913; m. Kit Tucker

8-3 Grace Wilhite b. Sept. 14, 1904, Oconee Co., Ga.; m. Sept. 12, 1925, Jim Lumpkin Fambrough, b. Mar. 16, 1903; Christian Church; planter; ad: Farmington, Ga. Child:

9-1 Jack Lumpkin Fambrough b. Feb. 18, 1932; army 3 yrs. as Reserve before entering Army as Sgt. Feb. 15, 1954; in Korea spring 1955

8-4 Nell Wilhite b. Dec. 15, 1913, Oconee Co., Ga.; m. Sept. 25, 1938, William K. Tucker, b. June 9, 1906, Franklin Co., Ga. Baptists; ad: Royston, Ga. Child:

9-1 Guy Foster Tucker b. Apr. 3, 1943

7-5 Callie Donia Wilhite b. July 24, 1875; d. July 13, 1949; m. Dec. 23, 1894, James Franklin Maddox (bro. of above Mattie) b. Jackson Co., Ga., May 3, 1872, d. Nov. 26, 1920, bur. Ashburn Ga.; s. of Clara Stark and Charles W. G. Maddox. Children:

8-1 Leila Maurine Maddox b. Oct. 11, 1895; d. June 6, 1897; bur. Stark Cem., Jackson, Co.

8-2 Washington Legette Maddox b. Dec. 21, 1897; m. Pearl Moak

8-3 Nina Lorine Maddox b. Feb. 22, 1900; m. C. P. Kemp

8-4 Curtis Daniel Maddox b. Aug. 22, 1902; m. Algenia Moore

8-5 Cupid Hawthorne Maddox b. July 2, 1905; m. Hattie Pritchett

8-6 Len Broughton Maddox b. July 24, 1907; m. Alice Rossman

8-2 W. Legette Maddox b. Jackson Co., Ga., Dec. 21, 1897; m. Jan. 13, 1927, Pearl Moak, b. Lincoln Co., Miss., Apr. 29, 1899. He was in W.W. I, 18 months; Commercial Advertising Neon Manufacturer; Baptists; ad: Jackson, Miss.; no children.

8-3 Nina L. Maddox b. Jackson Co., Ga., Feb. 22, 1900; m. in Ashburn, Ga. June 30, 1923, Claude Pickett Kemp, b. Forsyth Co., Ga., Aug. 29, 1896; he is a Mason and retired Government employee; Baptists; ad: Ashburn, Ga. Children:

9-1 Mary Katherine Kemp b. Jan. 24, 1925; m. J. C. Campbell

9-2 James Franklin Kemp b. Aug. 13, 1927; m. Jane Long

9-1 Mary Katherine Kemp b. Jan. 24, 1925; m. Sept. 18, 1947, John Calvin Campbell b. S. C., Oct. 26, 1920. She att. Valdosta State College; Baptist; is stewardess with Delta Air Line; he is Air Force Pilot as Lt. Col.; Methodist; ad: 5833 Tracyne Dr., Ft. Worth, Texas. Children:

10-1 John Kemp Campbell b. Sept. 19, 1948, Ft. Worth, Texas

10-2 Craig Hampton Campbell b. May 6, 1952, Ft. Worth, Texas

9-2 James Franklin Kemp b. Aug. 13, 1927; m. in Atlanta, Ga., July 9, 1954, Jayne Aiken Long, b. Birmingham, Ala., Dec. 27, 1931; she is Episcopalian; he att. Mercer U.; Navy W.W. II 14 months; now salesman for John B. Stetson Co.; Baptist; ad: 4631 Wendover Lane, Charlotte, N. C.; no children.

8-4 Curtis D. Maddox b. Turner Co., Ga., Aug. 22, 1902; m. Algenia Moore, of Sycamore, Ga., b. Feb. 16, 1905; Baptists; in Real Estate business; ad. 5601 Suwanee St., Tampa, Fla. Child:

9-1 Betty Jean Maddox b. Turner Co., Ga., Apr. 5, 1926; m. Charles Haigler, of Tampa; she att. Brenau Col. Gainesville, Ga. Home Economist; ad: 4323 S. Clark St., Tampa, Fla. Child:

10-1 Ann Haigler b. 1952

8-5 Cupid H. Maddox b. Turner Co., Ga., July 2, 1905; m. Hattie Mae Pritchett, b. Forrest Co., Miss., Nov. 9, 1910; Methodists; he is Radio Engineer; ad: 117 E. Boulevard, Shreveport, La. Children:

9-1 Wayne Keith Maddox b. Mar. 29, 1935, Caddo Parish, La.; student Rice Col. 1955

9-2 Lynn Carson Maddox b. Jan. 6, 1941, Shreveport, La.

8-6 Len B. Maddox b. Turner Co., Ga., July 24, 1907; m. Oct. 14, 1915, Alice Rossman, b. DeKalb Co., Ga., Oct. 14, 1915; he was in W.W. II Army; Pres. of Cordele Banking Co.; Baptists; ad: 308 19th St., Cordele, Ga. Children:

9-1 Allen Maddox b. Apr. 12, 1946

9-2 Rebecca Jane Maddox b. Mar. 20, 1952

7-6 May Wilhite b. Aug. 3, 1877; d. Dec. 16, 1914; m. 1st, Clyde King, b. 1870, d. Jan. 23, 1907; m. 2nd, Johnnie Haynes; bur. Westview Cem. Atlanta, Ga. Children:

8-1 Franklin Wilhite King b. Oct. 2, 1897; d. May 2, 1935; bur. Atlanta; left no family

8-2 Juliette King b. Oct. 15, 1899; m. Nov. 15, 1924, Lester S. Gable, b. May 9, 1895, d. Mar. 9, 1945; s. of Jake Gable; ad: 633 Yorkshire Rd., Atlanta; no children.

8-1 Franklin W. King served in Army in Mexican uprising 1914 and 1915

7-7 John Morgan Wilhite Jr. b. Apr. 6, 1879; m. Dec. 9, 1900, Mamie L. Maley, b. June 12, 1882; Planter; Old Bible in his home; ad: Jefferson, Rt., Ga. Children:

8-1 Alton Hubert Wilhite b. Apr. 28, 1902; m. Mollie Nunn

8-2 Sara Elizabeth Wilhite b. July 13, 1904; m. Wm. Colquitt

8-3 Infant b. Mar. 7, 1909; d. Mar. 9, 1909

8-4 Mary Helen Wilhite b. Nov. 15, 1912; m. J. T. Hanley

8-5 Clara Louise Wilhite b. Mar. 30, 1922; m. Pryor Wright

8-1 Alton H. Wilhite b. Apr. 28, 1902; m. Aug. 6, 1922, Mollie Nunn, b. May 7, 1905; he is planter and cattleman; raises chickens commercially; ad: Jefferson, Ga. Children:

9-1 James Wilhite b. Aug. 12, 1937

9-2 Mary Ellen Wilhite b. Sept. 10, 1941

8-2 Sara E. Wilhite b. July 13, 1904; m. May 10, 1928, William Colquitt, b. May 1902; ad: Commerce, Ga. Child:

9-1 Elizabeth Colquit b. July 27, 1929; m. July, 1947, Quillan Smith; he was in W.W. II, Mechanic; ad: Commerce, Ga.

8-4 Mary Helen Wilhite b. Nov. 15, 1912; m. Sept. 18, 1940, John Thomas Hanley; he is a mechanic; ad. Commerce, Ga. Child: a boy

8-5 Clara Louise Wilhite b. Mar. 30, 1922; m. 1941, Pryor Wright; children:

9-1 Pryor Wright Jr. b. Sept. 10, 1942

9-2 John Thomas Wright b. Nov. 11, 1944

9-3 Sheila Wright b. Dec. 31, 1951

7-8 Julia Amma Wilhite b. Feb. 17, 1881; d. Feb. 17, 1952; m. July 17, 1902, Arthur L. Cartledge, b. Jan. 20, 1876; s. of Delilah Nix and Charles Cartledge; Presbyterians; carpenter; ad: Jefferson, Ga. Children:

8-1 Mary Cartledge b. Oct. 14, 1904; m. H. M. Brenner

8-2 Genelle Cartledge b. Jan. 12, 1907; m. T. C. Boykin

8-3 Helen Cartledge b. Nov. 29, 1909; single; ad: 633 Yorkshire Rd., Atlanta, Ga.

8-1 Mary Cartledge b. Oct. 14, 1904; m. May 21, 1941, Howard Melvin Brenner, b. Mar. 5, 1914; s. of Norma Leone Jenkins and Philip Anthony Brenner. He was in W.W. II from Oct. 1940 to Sept. 1945 as Sgt.; Athletic Coach in High School; Baptists; ad: 1776 Venetian Dr., S. W., Atlanta, Ga.; no children.

8-2 Genelle Cartledge b. Jan. 12, 1907; m. July 9, 1934 Thomas Cooper Boykin b. Aug. 10, 1892; s. of Claudia Livsey and Philip Alton Boykin; Baptists; he is Asst. Gen. Freight Agt. Sou. RR Co. ad: One Pine Circle, Atlanta, Ga.; no children.

7-10 Mollie Wilhite b. May 8, 1885; m. Dec. 19, 1907 Murray Aurora Sims (see under James Griffith Fam.)

11. Cora Lee Wilhite b. July 27, 1889; m. Dec. 16, 1913 Egbert T. Burns and had three ch: Telford; Edna; Elizabeth; she d. Aug. 12 1952

14. Clyde Wilhite b. Mar. 19, 1896; m. Guy Griffith Barnett (see under Barnett)

15. Ted A. Wilhite b. Oct. 24, 1898; d. Oct. 10, 1953; m. Frances Arnon and had child: Joy

16. Helena Wilhite b. Sept. 28, 1907; m. Roy Thomas Scoggins and had children: Roy Jr.; Virginia

6-4 Malita Julia "Litie" Griffith b. Mar. 4, 1853; d. Nov. 16, 1887; m. July, 1, 1868 Henry Clay Barnett b. Oct. 8, 1843; d. Nov. 3, 1932; s. of Angeline and Samuel G. Barnett b.

1820; brother of Samuel G.; James H. and Moses P. He was Tax Collector for Jackson Co.; Commissioner; CSA, Co. "C" 18th Ga. Infantry as Sgt.; both bur. Thyatira Pres. Church, near Jefferson, Ga. He m. 2nd Jan. 8, 1888 Mrs. Synthia Allen; he was planter. Children:

7-1 William Leonidas Barnett b. Nov. 4, 1870; m. Vannie Price

7-2 Charles Embry Barnett b. Mar. 29, 1872; m. Lily Boggs

7-3 Lola Amanda Barnett b. Aug. 16, 1875; m. Wm Matthews

7-4 Lizzie Demarius Barnett b. Sept. 8, 1877; m. W. H. Lackey

7-5 Blanche Effie Barnett b. Oct. 7, 1882; m. Mitchell Matthews

7-6 Hoyt Griffith Barnett b. July 16, 1885; m. Maude Reeves

7-7 Guy Griffith Barnett b. Oct. 29, 1887; m. Clyde Wilhite

7-1 William "Will" L. Barnett b. Nov. 4, 1870; m. Sept. 2, 1896 Savannah "Vannie" Price b. July 17, 1871; d. Jan. 28, 1953; bur. Thyatira Pres. Church Cem. He has been Deacon 52 yrs. at Thyatira; elder 4 yrs; treasurer 30 yrs; Supt. Sunday School 20 yrs; (1952) J.P. 12 yrs; planter; ad: Jefferson, Ga. Children:

8-1 Herman Elmer Barnett b. July 14, 1897; m. Amanda Echols

8-2 Paul Rayford Barnett b. Apr. 26, 1899; d. May 24, 1900;

8-1 Herman Elmer Barnett b. July 14, 1897; m. Sept. 4, 1921 Amanda Echols b. Nov. 30, 1903. He is RFD Carrier, retiring 1955; lives with father near Jefferson, Ga. Children:

9-1 William Douglas Barnett b. Apr. 30, 1923; m. Doris Hendrickson

9-2 Donald Elmer Barnett b. Jan. 5, 1931; single

9-1 William Douglas Barnett b. Apr. 30, 1923; m. Feb. 13, 1943 Doris Hendrickson b. July 19, 1921. She att. Demorest and GSCW; he grad. U of Ga.; mgr Auto Loan Co., Cornelia, Ga. ad: Demorest, Ga. Child:

10-1 Larry Barnett b. Mar. 24, 1944;

9-2 Donald Elmer Barnett b. Jan. 5, 1931 grad. U of Ga. 1951 Masters Degree 1952; Mason and Shriner before 22 yrs. of age; taught U of Ga. as English Professor one yr; went into the Army 1953

7-2 Charles Embry Barnett b. Mar. 29, 1872; d. Jan. 1953; m. at home, Dec. 18, 1895 Lilian "Lily" Boggs b. July 3, 1876; d. Apr. 17, 1953; dau. of Martha Angeline Williamson and William Polk Boggs. Planter; children:

8-1 Charles Bascom Barnett b. Jan. 13, 1902; m. Mildred Chandler

8-2 Henry Polk Barnett b. Oct. 19, 1903; m. Ida Sudderth

8-3 Lona Mae Barnett b. Jan. 16, 1905; single; ad: Jefferson, Ga. Sect'y Co. Supt. of Ed.

8-4 Roy Allen Barnett b. Sept. 17, 1906; m. Irene Walker

8-1 Charles Bascom Barnett b. Jan. 13, 1902; m. Jan. 27, 1922 Mildred Lorine Chandler b. Mar. 5, 1899; dau. of

Miss Freeman and M. Edwin Chandler; ad: Jacksonville, Fla. Children:

9-1 Mildred Caroline Barnett b. Dec. 24, 1922; m. W. McK. Ray, Jr.

9-2 Doris Erma Barnett b. Feb. 26, 1926; m. J. R. Stringer

9-3 Betty Jo Barnett b. Aug. 3, 1927; m. Albert Sova

9-1 Caroline Barnett b. Dec. 24, 1922; m. 1st Dec. 7, 1942 William McKinley Ray Jr. of Macon, Ga. (div) He was in Navy for many years; child:

10-1 Charles Michael Ray b. Feb. 19, 1944;

9-2 Doris Barnett b. Feb. 26, 1926; m. Dec. 23, 1943 Jackson Roberts Stringer Jr. of Atlanta, Ga. Children:

10-1 Claudia Rene Stringer b. Aug. 5, 1947

10-2 Charles Dana Stringer b. Aug. 1950

9-3 Betty Barnett b. Aug. 3, 1927; m. Albert Sova and has children:

10-1 Celeste Sova b. Dec. 31, 1948

10-2 Charles Albert Sova b. Nov. 28, 1952

8-2 Henry Polk Barnett b. Oct. 19, 1903; m. Jan. 1933 Ida Grey Sudderth b. Aug. 12, 1908; d. Jan. 25, 1952; dau. of Sara Carolyn Puett and William Horace Sudderth. He grad. Martin Inst.; planter; Deacon in Presby. Church; ad: Jefferson, Ga. Children:

9-1 Sara Louise Barnett b. June 5, 1935; att. Martha Berry School

9-2 Barbara Ann Barnett b. Jan. 16, 1943

8-4 Roy Allen Barnett b. Sept. 17, 1906; m. Sept. 1, 1946 Lucy Irene Walker b. Feb. 5, 1912; dau. of Florence and W. L. Walker; he grad. Martin Inst. and Presbyterian College, Clinton, S. C.; was in WWII; ad: Covington, Ga. Children:

9-1 Roy Allen Barnett Jr. b. Oct. 20, 1947

9-2 Gregory Lynn Barnett b. Apr. 29, 1953

7-3 Lola Amanda Barnett b. Aug. 16, 1875; m. William Matthews and had child: Barnett Matthews; Barnett Matthews married and has several children (could get no further information)

7-4 Lizzie Demarius Barnett b. Sept. 8, 1877; m. W. H. Lackey; railroad man. They had one son: Guy Lackey (could get no further information)

7-5 Blanche Effie Barnett b. Oct. 7, 1882; m. William Mitchell Matthews, deceased; railroad man; she lives at: Tallassee Road, Athens, Ga. Children:

8-1 Dorothy LaNelle Matthews b. Feb. 24, 1911; m. J. W. Cleghorn

8-2 Henry Newton Matthews b. Mar. 10, 1913; m. Marian Lord

8-1 Dorothy LaNelle Matthews b. Feb. 24, 1911; m. Apr. 10, 1937 John Wesley Cleghorn b. Commerce, Ga. Mar. 6, 1897; d. Apr. 10, 1950; s. of Pearlie Cheek and Thomas Milton Cleghorn. He was a barber; she owns and operates Infant Wear Shop; ad: 217 North Ave., Athens, Ga. Child:

9-1 Ruth LaNelle Cleghorn b. Mar. 27, 1946

8-2 Henry Newton Matthews b. Mar. 10, 1913; m. Marian Lord; died 1951; he is mechanic at Athens; ad: Tallassee Road, Athens, Ga. Child:

9-1 Mary Kay Matthews b. May 24, 1947

7-6 Hoyt Griffith Barnett b. July 16, 1885; d. July 10, 1948 in auto accident; married Jan. 20, 1907 Maude Clementine Reeves b. Oct. 16, 1887; dau. of Fannie Booth and Willie Abner Reeves. He was Mason, serving as sec'ty; Shriner; RFD carrier 28 years; Baptists; ad: Cumming, Ga. Children:

8-1 Reeves Henry Barnett b. Dec. 15, 1907; m. Lillian Hampton

8-2 Comer Lee Barnett b. Nov. 11, 1909; m. Ruth Bullard

8-2 Frances Annette Barnett b. Dec. 30, 1911; m. C. E. Westbrook

8-4 Vereta Malita Barnett b. Sept. 5, 1913; single

8-5 Montine Regina Barnett b. Jan. 13, 1920; m. W. H. Moore

8-6 Jewel Smith Barnett b. June 4, 1922; m. 1st, Frances Stout

8-7 Fred Allen Barnett b. June 2, 1932; m. Pauline Hayes

8-1 Reeves Henry Barnett b. Dec. 15, 1907; m. July 14, 1939, Lillian Elizabeth Hampton, of Pittsburgh, Pa., b. Aug. 26, 1920; dau. of Laverne Mowery and Sam B. Hampton; W.W. II Army as Pvt., serving overseas; suffered frozen feet; Presbyterians; ad: Waynesburg, Rt. 3, Penn.; children:

9-1 Samuel "Sammy" Hoyt Barnett b. Oct. 25, 1940

9-2 Jimmy Reeves Barnett b. Sept. 1, 1945; d. Feb. 27, 1947

9-3 Daniel "Danny" Paul Barnett b. Aug. 31, 1948

8-2 Comer Lee Barnett b. Nov. 11, 1909; m. June 26, 1936, Ruth Janette Bullard, b. Jan. 31, 1911; dau. of Laura Hawkins and David Wiley Bullard; she is Principal of grammar school; he served in European Theater and Philippines W. W. II, Master Sgt.; now an RFD Carrier and has been since 1949; Baptists; ad: Cumming, Ga.; children:

9-1 George David Barnett b. Sept. 11, 1937; single

9-2 Laura Jean Barnett b. Jan. 4, 1939

9-3 Nida Ann Barnett b. Apr. 9, 1941

9-4 Robert Gerald Barnett b. May 7, 1944

9-5 Marcia Carole Barnett b. Dec. 10, 1949

9-1 George David Barnett b. Sept. 11, 1937; Regular Navy; stationed at San Diego, Calif., attending school for Dental Technician.

8-3 Frances Arnette Barnett b. Dec. 30, 1911; m. May 2, 1936, Clarence Edgar Westbrook, b. June 5, 1919; s. of Rosalie Nally and Alfred Hampton Westbrook; both OES, she having served as Worthy Matron and he as Worthy Patron; Mason; Shriner; W.W. II Tech. Sgt.; Baptists; an electrician; she is a grad. nurse; ad: Cumming, Ga.; children:

9-1 Frances Rosalyn Westbrook b. Mar. 21, 1938

9-2 Hoyt Hampton Westbrook b. July 9, 1941

8-4 Vereta Malita Barnett b. Sept. 5, 1913; grad. Rhinehart College and Presbyterian Training School, Richmond, Va.; is Assistant Manager Presbyterian Book Store; ad: 341 Peachtree St., Atlanta, Ga.

8-5 Montine Regina Barnett b. Jan. 13, 1920; m. June 11, 1944, Walter Herbert Moore, b. Sept. 27, 1917; s. of Cora Bankston and W. H. Moore Sr.; 2nd Lt. W.W. II, serving overseas; Mason; jeweler; ad: Pine St., Fitzgerald, Ga.; children:

9-1 Joel Everett Moore b. Aug. 5, 1951

9-2 Julia Hoyte Moore b. Nov. 24, 1954

8-6 Jewel Smith Barnett b. June 4, 1922; m. 1st, Frances Stout; m. 2nd, Lawanna Murray; Mason; ordained Nazarene minister; W.W. II serving overseas 3 yrs., being wounded in Battle of the Bulge; ad: Texarkana, Tex.; no children.

8-7 Fred Allen Barnett b. June 2, 1932; m. Oct. 9, 1954, Pauline Hayes; carpenter at Air Force stationed: Selma, Ala.; no children.

6-5 Martha Emmaline "Mattie" Griffith b. Jan. 4, 1856; d. July 2, 1897; m. Dec. 28, 1871, William Franklin White, b. June 26, 1852, d. Mar. 16, 1904; s. of Lucindy Wilbanks (dau. of Solomon) and William White, b. July 19, 1811, d. July 2, 1868; grand s. of Sarah Harlan, b. 1792, m. Dec. 31, 1807, Sterling White, b. 1784 who with his brother Allen was among the early settlers of Jackson Co., Ga. He m. 2nd, Ola Pinson a widow. Children:

7-1 William Ellis White b. Oct. 22, 1872; m. Eugenia Roberts.

7-2 John White b. June 28, 1874; m. 1st, Willie Cox

7-3 Mary Ada White b. Nov. 3, 1876; m. J. C. Hanson

7-4 Thomas Ranford White b. Dec. 21, 1878; m. Nita Williamson

7-5 Eula Mae White b. Nov. 21, 1880; d. July 27, 1897; n.m.

7-6 Robert Jackson White b. Dec. 4, 1882; m. Eula Guffin

7-7 Lee White b. Oct. 6, 1884; m. Carrie Nichols

7-8 Minnie White b. Dec. 4, 1886; m. R. F. Thompson

7-9 Martha White b. Apr. 28, 1888; d. May 11, 1891

7-10 Essie White b. June 21, 1891; m. W. C. Newman

7-11 Clio White b. Oct. 11, 1893; m. J. D. Lawrence

7-12 Ruby White b. Mar. 14 1896; m. Bennett Faircloth

13 Junior White m. Robert Elder (2nd wife's child)

7-1 W. Ellis White b. Oct. 22, 1872; m. Dec. 3, 1893, Glenn Eugenia Roberts, b. Mar. 18, 1877, d. Aug. 19, 1947; he is planter; Deacon Oconee Baptist Church 40 yrs.; att. Hiawasee; taught school 20 yrs. in Jackson Co.; Attendance Officer 1920 to 1924; On Board of Education 5 yrs.; Pres. of Jackson County Singing Convention 7 yrs.; Sect'y and helped organize Griffith Reunion; compiled Wilson's data for "History of Jackson County, Georgia" ad: Jefferson, Ga. Children:

8-1 Edna Eugenia White b. Sept. 29, 1894; m. E. G. Edwards

8-2 Worth Ellis White b. June 1, 1897; m. Grace Cook

8-1 Edna E. White b. Sept. 29, 1894; m. Dec. 26, 1920, Ernest G. Edwards, of Bethlehem, Ga. She grad. GSCW; he is planter and cattleman; ad: Jefferson Ga., no children.

8-2 Worth Ellis White b. June 1, 1897; m. Grace Cook. He att. Draughon's Bus. Col.; is bookkeeper for Murray Gin Co. for last 30 yrs. ad: 853 Highland Ave., Atlanta, Ga. Child:

9-1 Nancy Eugenia White b. July 1, 1934; grad. GSCW

7-2 John White b. June 28, 1874, deceased; m. 1st, Willie Cox; m. 2nd, Alice Brock; Child by 1st wife:

7-1 Martha White m. H. M. Bradford; ad: 109 Buena Vista Drive, El Paso, Texas.

7-3 Mary Ada White b. Nov. 3, 1876; d. Apr. 24, 1953; m. Dec. 20, 1896, John Calvin Hanson b. Oct. 16, 1868, d. June 27, 1957; s. of James L. Hanson, b. Nov. 12, 1837, and Susan Frances Adams, b. Nov. 19, 1840; planter; ad: Jefferson, Ga. Children:

8-1 Bill White Hanson b. Feb. 5, 1898; m. Louise Marlin

8-2 Martha Frances Hanson b. Dec. 23, 1911; m. 1st, Henry Merrill

8-3 Sarah Mildred Hanson b. Apr. 21, 1918; m. C. J. Plavnicky

8-1 Bill W. Hanson b. Feb. 5, 1898; d. Sept. 15, 1944; m. Oct. 9, 1920, Louise Marlin, b. June 24, 1897, Dawson, Ga., dau. of Everlyn Peddy and R. R. Marlin; she att. State Teachers Col. Athens, Ga.; he att. Bus. Col. Athens, Ga.; worked for Pure Oil Co. ad: 1905 Lakeview Ave., Pensacola, Fla. Child:

9-1 Mary Elizabeth Hanson b. Oct. 25, 1921; m. Aug. 16, 1946, Charles R. Sporck Sr., b. June 11, 1921; s. of Flora and Rudolph C. Sporck; she att. College of Ohio. ad: 1104 E. Strong, Pensacola, Fla. Children:

10-1 Susie Sporck b. July 26, 1948

10-2 Charles "Chuck" R. Sporck Jr. b. Mar. 3, 1950

10-3 Elizabeth Louise Sporck b. Nov. 12, 1952

8-2 Martha Frances Hanson b. Dec. 23, 1911; m. 1st, Aug. 20, 1933, Henry Merrill (div.); m. 2nd, Ben S. Jones; she att. State Teachers Col. Athens, Ga. He is Mgr. Supply Store; ad: 3988 Skyland Place, Chamblee, Ga. Child:

9-1 Susanne Merrill b. Jan. 27, 1935; m. June 23, 1955, Jack Lee Eaton; no children.

8-3 Sarah Mildred Hanson b. Apr. 21, 1918; m. Baltimore, Md., Apr. 12, 1947, Charles John Plavnicky, b. June 28, 1922, of Stratford, Conn.; s. of Anna and John Plavnicky. She att. GSCW 2½ yrs.; 3 yrs. at Church Home & Hospital, Baltimore; registered nurse, grad. Md. 1946; nursed at Johns Hopkins under Phipps Clinic and Psychiatric Nursing. He join-

ed Army 1942; fought through W.W. II; remained with army and after marriage returned to Germany with Counter-Intelligence Corps during occupation; lived there 3 yrs. having his wife with him; since return to U.S.A. has been stationed with 108th CIC in New York city. ad: 83 Greenbelt Lane, Levittown, L.I., N. Y. Children:

9-1 Charlotte Marianne Plavnicky b. Apr. 2, 1949, Regensburg, Germany

9-2 Sarah Kathleen Plavnicky b. Aug. 23, 1950, Athens, Ga.

9-3 Frances Margaret Plavnicky b. Dec. 20, 1951, Mitchell Field, AFB, L. I.

7-4 Thomas Ranford White b. Dec. 21, 1878; m. Nita Williamson; went to Texas; no contact.

7-6 Robert Jackson White b. Dec. 4 1882; d. Nov. 4, 1934; m. Jan. 18, 1905, Eula Mae Guffin, b. Nov. 12, 1884, d. Nov. 4, 1934, bur. at Galilee, Ga., near Jefferson. Planter; children:

8-1 Martha Reba White b. Oct. 16, 1905; d. July 17, 1927; n.m.

8-2 George Lewis White b. Mar. 31, 1908; m. Ruth Center

8-3 Robert Otis White b. Apr. 1, 1911; single; ad: Charleston, Mass.

8-4 Cecil Edward White b. Sept. 21, 1913; m. Annie L. Wilbanks

8-5 Nannie Melba White b. Feb. 23, 1917; m. W. R. Kay

8-6 James Willie White b. July 19, 1920; single; planter; ad: Jefferson, Ga. Rt.

8-2 George L. White b. Mar. 31, 1908; m. June 24, 1933, Ruth Center, b. Dec. 17, 1909; dau. of Ethel and Ernest Center. He is salesman for Dodge & Plymouth Dealers, Athens; Christian Church. ad: Jefferson Road, Athens, Ga.; no childen.

8-4 Cecil E. White b. Sept. 21, 1913; m. June 7, 1947, Annie Lou Wilbanks, b. June 11, 1924; planter; ad: Jefferson, Ga.; no children.

8-5 Nannie Melba White b. Feb. 23, 1917; m. June 30, 1939, William Russel Kay, b. Oct. 1, 1914, of Crawford, Ga. She is sect'y to Farm Agent of Clarke Co., Ga. He is planter, and raises turkeys commercially. ad: Rt. 4, Athens, Ga.; no children.

7-7 Lee White b. Oct. 6, 1884; d. Sept. 21, 1931; m. Carrie Nichols; salesman; no children.

7-8 Minnie White b. Dec. 4, 1886; m. Apr. 29, 1909, Romney Franklin Thompson; He worked SAL RR as agent. ad: 19th Ave., Cordele, Ga. Children:

8-1 Gerald Thompson; CPA

8-2 Wilhelmena Thompson; teacher

8-3 Romney Thompson; with RR, Atlanta, Ga.

7-10 Essie White b. June 21, 1891; d. Sept. 30, 1912; m. Dec. 20, 1910, W. Clifford Newman; moved to Mingus, Texas; planter; no children.

7-11 Clio White b. Oct. 11, 1893; m. Dec. 24, 1914, John D. Lawrence; merchant; went to Calif.

7-12 Ruby White b, Mar. 14, 1896; m. July 28, 1914, Bennett Cecil Faircloth, b. June 28, 1889; s. of Louelzer Ivey and James William Faircloth; he is retired, on account of injury; WOW; worked with Government 1945 Production Control Board; then with Griffith Motor Co., office man. ad: 706 17th Ave., Cordele, Ga. Children:

8-1 Lost infant b. May 6, 1915; d. May 9, 1915

8-2 Donald White Faircloth b. Mar. 27, 1917; m. Flora Bonner

8-3 Martha Rose Faircloth b. May 29, 1919; m. J. B. Pope

8-4 Raymond Bennett Faircloth b. Aug. 21, 1922; m. Lib Bridges

8-2 Donald White Faircloth b. Mar. 27, 1917; m. June 28, 1947, Flora Adeline Bonner; he is Mgr. Universal CIT office, Athens, Ga. Child:

9-1 William Bonner Faircloth b. Mar. 17, 1952

8-3 Martha Rose Faircloth b. May 29, 1919; m. June 17, 1950, at Cordele, Ga., James Bert Pope, b. Santa Fe, Fla., Jan. 13, 1914; s. of J. B. Pope. She was Bookkeeper Food Brokerage; grad. GSCW 1939, majoring in Commercial Science, taking 2 yr. course. He was in W.W. II in Army and National Guard 19½ years; Staff Sgt., served in Italy mostly; City Electrician. ad: 3755 Cascade Court, Jacksonville, Fla. Child:

9-1 James Bennett Pope b. Jan. 24, 1954

8-4 Raymond Bennett "Bo" Faircloth b. Aug. 11, 1912; m. Aug. 23, 1949, Mrs. Elizabeth Duke Bridges, widow of Lou Bridges, who was accidentally killed in auto wreck, dau. of Dora Nipper and Thomas Green Duke. He was in W.W. II Navy. (She had 2 children by 1st husband); Agent State Farm Mutual Ins. Co., ad: 815 17th St., Cordele, Ga. Children:

Preston Bridges b. Nov. 7, 1945, N. J.

Patricia Ann Bridges b. July 24, 1947, Cordele

9-1 Michael Faircloth b. May 14, 1950, Cordele

6-6 John Walton Griffith b. July 16, 1858; d. May 8, 1921; m. Dec. 20, 1877, by J. W. Pruitt, JP and NP, Anna Olivia Strickland b. Nov. 12, 1858, d. Nov. 12, 1933; buried Center Grove, Ga. near Jefferson. Planter; children:

7-1 William Brantley Griffith b. Oct. 23, 1878; d. Apr. 18, 1897; n.m.

7-2 Maudie Amanda Griffith b. Aug. 20, 1880; d. Oct. 26, 1899; n.m.

7-3 Eula Ann Griffith b. Jan. 18, 1882; d. Feb. 11, 1901; n.m.

7-4 Marshall Augustus Griffith b. Dec. 3, 1883; m. Mary Ragan

7-5 Ella Eugenia Griffith b. Aug. 8, 1885; m. J. L. Kell

7-6 Emma Lavonia Griffith b. Feb. 18, 1887; d. June 23, 1902

7-7 Daisy Lee Griffith b. Mar. 18, 1889; m. James Bailey

7-8 Lily Amarinthia Griffith b. Mar. 29, 1891; m. J. J. White

7-9 Robert Howell Griffith b. Sept. 7, 1892; m. Lucile Hancock

7-4 Marshall Augustus "Jack" Griffith b. Dec. 3, 1883; d. May 24, 1946; m. Dec. 5, 1909 Mary Ragan, b. Sept. 12, 1891; Baptists; ad: 1240 Oakland Dr., S.W., Atlanta, Ga. Children:

8-1 Sarah Addis Griffith b. Dec. 10, 1910; m. J. L. Colvin

8-2 Frances Griffith b. Sept. 30, 1921; single

8-1 Sarah A. Griffith b. Dec. 10, 1910; m. Dec. 21, 1938, James Leyton Colvin, b. Mar. 9, 1903, d. May 26, 1950; s. of Jane Hogan and Robert L. Colvin. He was County School Supt. of Lincoln Co., Ga., and after his death she was appointed to his post. She grad. Martin Inst. and Young Harris College; Baptists; ad: Lincolnton, Ga.; child:

9-1 Judith Leyton Colvin b. Sept. 30, 1948

8-2 Frances Griffith b. Sept. 30, 1921; grad. Toccoa Falls Inst.; Sect'y HQ 3rd Army Ft. McPherson, Ga.

7-5 Ella Eugenia Griffith b. Aug. 8, 1885; m. by J. A. Crook, Dec. 1, 1912, James L. Kell, b. Aug. 31, 1884, d. Oct. 28, 1938; s. of Evie and Pascal Kell; he was planter and worked for Texas Oil Co.; Mason; Odd Fellow; Baptists; ad: Madison, Ga. Children:

8-1 Nelda Grace Kell b. Jan. 9, 1914; m. W. L. McClure

8-2 Minnie Dell Kell b. June 28, 1915; m. R. E. Garber

8-3 Mildred Kell b. Apr. 12, 1919; single

8-1 Nelda G. Kell b. Jan. 9, 1914; m. Feb. 21, 1943, William Leonard McClure, b. Sept. 4, 1912; s. of Elizabeth and John McClure; she grad. Martin Inst.; he was in W.W. II Air Force, receiving Medical Discharge after a time; Legionnaire; electrician; appliance repairman; Methodists; ad: 409 N. Main, Madison, Ga. Children:

9-1 James Leonard McClure b. Aug. 25, 1949

9-2 Lynda Elaine McClure b. Apr. 22, 1951

8-2 Minnie Dell Kell b. June 28, 1915; m. Apr. 7, 1942, Raymond E. Garber, b. Mar. 22, 1917; s. of Isabelle and Noah Garber; Alaska in 1954; child:

9-1 William Howard Garber b. Dec. 25, 1949

8-3 Mildred Kell b. Apr. 12, 1919; grad. Martin Inst. and Reinhart College; taught school; now works in Governor's Office, Atlanta, Ga. Baptist.

7-7 Daisy Lee Griffith b. Mar. 18, 1889; d. Nov. 26, 1949; m. James Bailey, b. 1877, d. 1932; no children.

7-8 Lily Amarinthia "Amma" Griffith b. Mar. 29, 1891; d. July 13, 1941; m. Aug. 5, 1906, James Jackson White,

b. Mar. 4, 1890, d. Feb. 25, 1926; s. of Roxanne Parks and Bass White. Planter; Odd Fellow; Children (all b. Jackson Co., Ga.):

8-1 James Heron White b. Feb. 25, 1910; m. Inez Johnson
8-2 Robbie Fay White b. July 12, 1912; m. C. O. Highfield
8-3 Johnnie White b. June 29, 1914; m. J. L. Savage
8-4 Roy White b. June 14, 1918; m. Lily Gowder
8-5 Hilda Doris White b. Feb. 10, 1925; m. G. C. Gee
8-6 Virginia Ann White b. Sept. 25, 1927; m. B. F. Starr

8-1 James Heron White b. Feb. 25, 1910; m. Dec. 12, 1935, Inez Johnson, b. Apr. 27, 1909; dau. of Cora Jones and James E. Johnson. He is Personnel Director of Lumite Plant; Baptists; ad: Cornelia, Ga. Children:

9-1 Wanda Marie White b. June 27, 1937
9-2 Mary Ann White b. July 24, 1944
9-3 Judy Virginia White b. Sept. 4, 1946
9-4 James Johnson White b. Mar. 19, 1949

8-2 Robbie Fay White b. July 12, 1912; m. Aug. 12, 1929, Cortez Otho Highfield, b. Jan. 18, 1906, Jackson Co., Ga.; s. of Julia Ann Ray and John Newton Highfield; she att. Tallulah Falls Inst.; he is Mgr. J. D. Jewel's Toccoa Hatchery; Baptists; ad: Toccoa, Ga. Children:

9-1 James Newton Highfield b. May 18, 1933; m. Edna Davis
9-2 Donald Otho Highfield b. May 20, 1939

9-1 James N. Highfield b. May 18 1933; m. Jan. 1, 1953, Edna Jean Davis; dau. of Miles Davis; he is in Army since 1952; stationed in Kenoi, Alaska; to be discharged March 1955

8-3 Johnnie White b. June 29, 1914; m. June 17, 1930, John L. Savage, b. Nov. 29, 1904; s. of Allen R. Savage; Electrician; Baptists; ad: Box 276 Murphy N. C. Child:

9-1 Peggy Ann Savage b. May 25, 1932

8-4 Roy White b. June 14, 1918; m. Feb. 3, 1940, Lily Gowder, b. May 16, 1921; dau. of Nellie and John C. Gowder, Maysville, Ga. She is Mgr. Kenwin Shops, Inc.; he operates filling station; ad: 730 W. Washington St., Gainesville, Ga.; no children.

8-5 Hilda Doris White b. Feb. 10, 1925; m. Mar. 10, 1940, Glenn Carrol Gee, b. June 21, 1919; s. of Emma Fowler and Roy Hutto Gee. W.W. II from Jan. 1945 to Sept. 1946; operates service station; Baptists; ad: Pendergrass, Ga. Child:

9-1 Glenda Ann Gee b. Dec. 25, 1942

8-6 Virginia Ann White b. Sept. 25, 1927; m. July 17, 1943, B. Fred Starr, Jr., b. Dec. 14, 1924; s. of Benjamin F. Starr. She att. Toccoa Falls Inst.; he att. Ga. Tech.; W.W. II 1943 to 1945; went back into Air Force 1948; served in England 2 yrs., Captain; Baptists; child:

9-1 Benjamin Fred Starr III b. June 27, 1947

7-9 Robert Howell Griffith b. Sept. 7, 1892; m. Dec. 31, 1919, Lucile Hancock, b. Aug. 21, 1899. He grad. U. of Ga.; taught school 26 yrs.; Asst. Supt. of Education Jackson

Co., Ga., 1942-1950; Mason, serving as Sect'y Griffith Lodge No. 149 8 yrs.; Worshipful Master at Randolph Hall 9 yrs.; at present Worshipful Master Unity Lodge, Jefferson: sect'y 6 yrs., having served all offices in Master District Masonic Convention; Ordinary of Jackson Co., Ga. Baptists; ad: Jefferson, Ga. Children:

8-1 Dr. Joe Leonard Griffith b. Jan. 6, 1926; m. Ann Thurman

8-2 Merra Jean Griffith b. Oct. 4, 1935; m. Ray Bauerband

8-1 Joe L. Griffith b. Jan. 6, 1926; m. Dec. 24, 1950, Ann Thurman, b. Dec. 1, 1927; he att. Dahlonega and was Lt. Col. there; grad. of U. of Ga. 1949; W.W. II for 2 yrs. as Tech. Sgt. in Infantry, serving in Japan; taught school 2 yrs. as Principal of Grammar School, Commerce, Ga. Now att. Medical College, Augusta, Ga. Children:

9-1 Robert Hancock Griffith b. Dec. 31, 1955

9-2 Jack Thurman Griffith b. Sept. 21, 1957

8-2 Merra Jean Griffith b. Oct. 4, 1935; m. Nov. 8, 1957, Ray Bauerband of N. J., b. June 24, 1933; she grad. U. of Ga. B.S. Home Ec. and taught at Monroe, Ga.; he grad. U. of Ga., 1958, B.S. Agricultural Engineer.

6-7 Ella Josephine Griffith b. Apr. 19, 1861; d. June 29, 1952; m. 1st, Feb. 9, 1876, Thaddeus Lemuel Brown, b. Feb. 9, 1853, d. Sept. 21, 1886; s. of Demarius Harrison and Thomas Brown; m. 2nd, Nov. 10, 1887, Ralph L. Bailey, b. Jan. 11, 1850, d. Sept. 29, 1926; s. of Sarah A. Adams and Wyatt Bailey; grandson of Elizabeth, b. 1785, and Ralph Bailey, b. 1784; all bur. Oconee Church Cem. Planters; children: (2 by each marriage):

7-1 Amanda Brown b. Nov. 30, 1877; single

7-2 Clarence Edgar Brown b. Mar. 10, 1880; m. Mattie Garrison

7-3 Lyda Sarah Bailey b. Oct. 1, 1888; single

7-4 Leila May Bailey b. Aug. 16, 1891; m. C. M. Blackstock

7-2 Clarence Edgar Brown b. Mar. 10, 1880; d. Aug. 17, 1942; m. by Rev. Henry F. Branham, May 26, 1901, Mattie Lee Garrison, b. Apr. 7, 1882; children:

8-1 Fannie Josephine Brown b. July 30, 1904; m. F. O. Drake

8-2 Thaddeus David Brown b. Oct. 26, 1906; single

8-3 Helen Camp Brown b. Aug. 13, 1909; single

8-4 Charles Edgar Brown b. June 18, 1918; single

8-1 Fannie "Jo" Brown b. July 30, 1904; m. June 6, 1926, Fred O. Drake, b. Jan. 21, 1902, of Bainbridge, Ga.; s. of Gertrude Elizabeth Barber and Taylor Alexander Drake. He is Dodge Dealer; she grad. Andrew College, Cuthbert, Ga.; teacher; ad: Tallahassee, Fla.; children:

9-1 Fred O. Drake Jr. b. Mar. 29, 1927; m. Roberta Van Buskirk

9-2 Elizabeth Josephine Drake b. May 21, 1929; m. B. W. Sheill

9-3 Robert Brown Drake b. Dec. 30, 1930; single

9-1 Fred O. Drake Jr. b. Mar. 29, 1927; m. Nov. 1948, Roberta Van Buskirk, of St. Petersburg, Fla., b. Nov. 1928; dau. of Susie Dilworth and Col. Robert J. Van Buskirk. Both grad. Fla. State U.; he was in W.W. II; now associated with father in business, Drake Motors Co., Inc. Children:

10-1 Fred O. Drake III b. Oct. 6, 1949

10-2 Thaddeus Van Buskirk Drake b. Aug. 25, 1951

9-2 Elizabeth Josephine Drake b. May 21, 1929; m. June 16, 1951, Bernard William Sheill, Jr., of Miami, Fla., b. Apr. 20, 1926; s. of Julia Katherine Montague and B. W. Sheill, Sr. Both grad. Florida State U.; he is a chemist.

7-4 Leila May Bailey b. Aug. 16, 1891; m. by Rev. J. W. Willis, Dec. 29, 1916, Clarence Millard Blackstock, b. May 30, 1886; s. of Mattie Lee Roberts and William Alonza Blackstock. Salesman in Hdw. Store; ad: Jefferson, Ga. Children:

8-1 Martha Josephine Blackstock b. Jan. 30, 1918; single

8-2 Hilda Sue Blackstock b. Oct. 7, 1919; m. W. H. Tonge

8-1 Martha "Jo" Blackstock b. Jan. 30, 1918; grad. Piedmont College 1938, with A.B.

8-2 Hilda Sue Blackstock b. Oct. 7, 1919; m. June 21, 1941, Walter Hodges Tonge, b. Nov. 28, 1920; Insurance; ad: Bainbridge, Ga. Child:

9-1 Walter Hodges Tonge Jr. b. July 20, 1942

MARY GRIFFITH SCOTT GILLELAND b. 1824

5-2 Mary Griffith b. Dec. 19, 1824, Madison Co., Ga.; d. Oct. 27, 1887, Jackson Co., Ga.; m. 1st, Oct. 3, 1844, by Philip Matthews, M.G., John Scott, b. 1815, (div.); he was quite wealthy for his time; 1860 census shows him with 53 slaves, property valued $13,700. She m. 2nd, David Gilleland by John R. Parker, Minister, on Oct. 7, 1874. He was b. July 9, 1820. Both are buried Oconee Church Cem. She was wealthy in her own rights as her will shows (on record, Jefferson, Ga.)

5-3 Susan Elizabeth Griffith b. Aug. 21, 1829; d. Apr. 11, 1913, Banks Co., Ga. at home of her daughter, Sallie Anderson; m. Apr. 12, 1849, Madison Co., Ga. by Rev. H. M. Barton, James Harrison Holland, b. in S. C., Jan. 17, 1826, d. May 22, 1897; both bur. family cemetery Banks Co., Ga. near Commerce; (see Holland family for details); children:

6-1 Jacob Griffith Holland b. May 16, 1850; m. Mollie Massey
6-2 William Hayne Holland b. June 3, 1852; m. 1st, Sallie McLeod
6-3 Sarah Frances Blanch Holland b. July 9, 1854; m. W. T. Anderson
6-4 John Robert Norris Holland b. Aug. 25, 1856; dy
6-5 James Thomas Holland b. Dec. 5, 1858; m. Nancy Dixon
6-6 Alonza Jefferson Holland b. May 13, 1862; m. Ida Young
6-7 Julia Susan Holland b. Apr. 18, 1865; m. M. L. Chandler
6-8 Dora Margaret Ann Holland b. Nov. 12, 1868; m. M. T. Massey
6-9 Mary Eliza Holland b. July 12, 1870; m. W. T. Whitehead
6-10 Milan Connor Holland b. Jan. 12, 1872; m. 1st, Sallie Turner

These children's descendants treated to date in detail in Holland Family. (except the family of 6-3 which is under Anderson family)

5-4 Bidia Ann Griffith b. Madison Co., Ga. Feb. 14, 1832; d. Jackson Co., Ga., Feb. 10, 1905; m. Madison Co., Ga., Nov. 7, 1847, John B. Dunnahoo, b. Nov. 19, 1827, d. Aug. 19, 1912; s. of Miss Patman and John Dunnahoo; grandson of Nancy Lee and James Dunnahoo; Mason, Unity Lodge No. 36, Jackson Co., Ga. Both bur. family cemetery on their homeplace. Planter. The "History of Bidia Ann Dunnahoo" written by her dau. M. A. E. Susan Dunnahoo Hale (and is in hands of her great grandson, Roy H. Emmett, of Cedartown, Ga.) is included here as it gives much of interest "handed down" about our forebears. The paper is yellowed with age. Parts were quoted under Robert Griffith, grandfather of Bidia Ann. The parts relating to Bidia Ann here requoted: "While in her 16th year she married . . for a long time she had been in bad health, not having sat up all day in 40 yrs., but she was industrious and always had her work. She knew something of the trials and troubles of the world, because when the Civil War was begun and her husband was called to join the army, she was left with her 6 children and servants to carry on the work. She did the best she could, despite the hard times and deserves praise . . . was one of the best mothers, never forgetting her children and one of the best wives, never forgetting her husband, but ever reminded them to see that his every wish, especially in every manner of good things to eat, was fully and cheerfully granted." The land owned by Bidia which she inherited from John Griffith still remains in the family (at least most of it). Children:

6-1 John Griffith Dunnahoo b. Dec. 21, 1848; m. Martha LeMaster

6-2 Mary Ann Elizabeth Susan Dunnahoo b. Nov. 27, 1850; m. R. J. Hale
6-3 Julia Frances Dunnahoo b. Mar. 21, 1853; m. A. D. Martin
6-4 Amanda Parilee Dunnahoo b. Oct. 27, 1855; m. E. D. Lenderman
6-5 Nancy Emma Dunnahoo b. May 5, 1858; m. Tom Doss
6-6 Joseph Newton Dunnahoo b. Sept. 6, 1860; d. Sept. 30, 1888; n.m.
6-7 Ellen Jane Dunnahoo b. Aug. 25, 1862; m. E. A. Barber
6-8 William Wesley Dunnahoo b. Sept. 2, 1868; m. Belle Lowry Dodd
6-9 Thomas Nathaniel Dunnahoo b. Oct. 8, 1871; m. Sallie Martin
6-1 John "Jack" Griffith Dunnahoo b. Dec. 21, 1848; d. Dec. 9, 1892; m. by Rev. Henry Newton, Dec. 10, 1868, Martha Jane LeMaster, b. Apr. 15, 1847, d. July 6, 1911; dau. of Nancy Creighton, b. 1819, and William A. LeMaster, b. 1817; grand dau. of John Creighton. He must have been very worthy of trust as his grandfather's will will show; planter; children:
7-1 Leila Ellis Dunnahoo b. Dec. 6, 1869; m. R. B. Sims
7-2 Dawson Parker Dunnahoo b. Sept. 24, 1871; m. May Sims
7-3 Marshall Kelly Dunnahoo b. Aug. 23, 1873; m. Lucy Wilhite
7-4 Hattie Dunnahoo b. June 3, 1876; m. L. P. Whelchel
7-5 Allie Dunnahoo b. Apr. 17, 1879; m. J. A. Johnson
7-6 Eula E. Dunnahoo b. Aug. 11, 1881; m. S. R. Venable
7-7 Ida Dunnahoo b. Sept. 27, 1884; m. L. J. Bryan
7-8 James Dunnahoo b. June 26, 1890; d. June 28, 1890
7-9 John Roy Runnahoo b. Jan. 20, 1893; m. Laura Moye
7-1 Leila E. Dunnahoo b. Dec. 6, 1869; d. Apr. 21, 1938; m. by W. S. McCarty, M.G., Jan. 23, 1890 Richard Bennett Sims, b. Nov. 21, 1857, d. June 2, 1917; s. of Amanda Jane Dunnahoo, b. Oct. 5, 1829, d. Mar. 29, 1905, m. Oct. 10, 1844, Sherman Jackson Sims, b. May 6, 1823, d. Jan. 16, 1863, (census 1860 showed value of his property $13,405); grandson of Jane Jordan, b. Mar. 3, 1799, d. July 25, 1883, m. Nov. 20, 1853, James Dunnahoo; grandson also of Louisa Bullock and Murray Sims, b. abt. 1800, d. 1835. Planter and merchant; children, all b. in Maysville, Ga.:
8-1 Ollie Hoke Sims b. Nov. 6, 1890; m. Floy Silver
8-2 Ruby Blanche Sims, b. Dec. 6, 1892; single; Reg. Nurse, Baptist Hospital, Atlanta, Ga.
8-3 Effie Gertrude Sims b. Apr. 26, 1895; m. John Strange
8-4 Martha Aline Sims b. June 17, 1897; m. H. O. Brock
8-5 Ruth Elizabeth Sims b. May 17, 1901; m. W. C. Mason
8-6 Mary Bennie Sims b. Aug. 6, 1904; m. Clyde Langford
8-1 O. Hoke Sims b. Nov. 6, 1890; m. Dec. 25, 1921, Floy Belle Silver, of Chattanooga, Tennessee. She att. Carson-Newman Col., Jefferson City, Tenn. and Cadek Conserva-

tory of Music. He grad. Philadelphia Col. of Optometry and has practiced this profession for 35 yrs. Nashville; ad: 266 Madison Blvd., Madison, Tenn. Children:

9-1 Richard Bennett Sims b. Oct. 4, 1922; single
9-2 William Oliver Sims b. June 23, 1926; single
9-3 Charles Henry Sims b. Mar. 30, 1929; single
9-4 Norman LeMaster Sims b. Jan. 26, 1932; single
9-5 Helen Grace Sims b. Jan. 19, 1935
9-6 Donald David Sims b. Sept. 21, 1938
9-7 Roger Mansfield Sims b. Aug. 18, 1945

9-1 Rev. Richard Bennett Sims b. Oct. 4, 1922; single; has B.A. from Vanderbilt U. and B.D. from Sou. Baptist Theological Sem., Louisville, Ky. Is now pastor at Joelton, Tenn. W.W. II for 3 yrs.

9-2 William Oliver Sims b. June 23, 1926; single; Has B.S. and M. M. from George Peabody Col., Nashville, Tenn. now Music Educator in Nashville City Schools; W.W. II 3 yrs.

9-3 Charles Henry Sims b. Mar. 30, 1929; after grad. High School joined Navy; 1st Class Mechanic, stationed at Great Lakes, Ill.; single.

9-4 Norman LeMaster Sims b. Jan. 26, 1932; single; finished Vanderbilt U. pre-med and is now at Western Tenn. Col. of Medicine, Memphis, studying for M.D.

9-5 Helen Grace Sims b. Jan. 19, 1935; student at Belmont Baptist Col., Nashville, Tenn.; a violin pupil of Dr. Kenneth Rose, playing in Nashville Youth Orchestra and church programs.

9-6 Donald David Sims b. Sept. 21, 1938; High School; artistically inclined, doing things in oil.

8-3 Effie G. Sims b. Apr. 26, 1895; m. Aug. 5, 1914, John Wiley Strange, b. Oct. 1, 1888; d. Mar. 24, 1945; s. of Evie Garrison and Seth Marion Strange. Merchant; she is employed in School Lunch Program. ad: Maysville, Ga. Children:

9-1 Dorothy Janelle Strange b. Apr. 24, 1916; single
9-2 Sara Wilda Strange b. Dec. 17, 1918; m. J. M. Wells

9-1 Dorothy Janelle Strange b. Apr. 24, 1916; employed Civil Service Commission, Atlanta, Ga.

9-2 Sara Wilda Strange b. Dec. 17, 1918; m. Aug. 10, 1941, James Morris Wells. She finished Div. of U. of Ga.; he is with Gaylord's Cont. Corp., Tampa, Fla. Children:

10-1 James Thomas Wells b. Mar. 14, 1945
10-2 Dorothy Jean Wells b. Dec. 10, 1947
10-3 Marsha Lynn Wells b. Nov. 17, 1949
10-4 Kenneth Eugene Wells b. Nov. 8, 1952

8-4 Martha Aline Sims b. June 17, 1897; m. Oct. 27, 1918, Hugh Oliver Brock Sr., b. Oct. 30, 1897; s. of Leonora Oliver and Charles Henry Brock; Mason; grad. A & M Col., Clarksville, Ga.; Chief Petty Officer Navy W.W. I and W.W. II; employed Sears Roebuck & Co.; Baptists; ad: 916 Carmel Ave., N.E., Atlanta, Ga. Children:

9-1 Hugh Oliver Brock Jr. b. Jan. 13, 1920; m. Mary Williams
9-2 Julian Bennett Brock b. Jan. 28, 1922; single
9-3 Charles Henry Brock b. May 9, 1924; m. Mary Campisi
9-4 George Wilbur Brock b. Aug. 9, 1926; m. Charlotte Maxwell
9-5 Eugene Byron Brock b. Sept. 30, 1929; m. Eloise Rogers
9-6 Kathryn Blanche Brock b. Apr. 9, 1932; m. R. J. Niager

9-1 Hugh O. Brock Jr. b. Jan. 13, 1920; m. Feb. 16, 1941, Mary Ella Williams, of Smith's Grove, Ky., b. Aug. 9, 1922; dau. of Ella Campbell and Leslie Williams; he served in W.W. II; Foreman with Carrier Corporation; Baptists; ad: 814 W. Washington Rd., East Point, Ga. Children:

10-1 Hugh Oliver Brock III b. Nov. 23, 1941; ("Buddy")
10-2 James Benson Brock b. Sept. 19, 1952; ("Benny")

9-2 Julian B. Brock b. Jan. 28, 1922; single; Navy W.W. II; grad. Emory U., Atlanta, Ga.; employed in State Labor Dept., Albany, Ga.

9-3 Charles Henry Brock b. May 9, 1924; m. Jan. 20, 1945, Mary Campisi, of Brooklyn, N. Y., b. Aug. 15, 1925; dau. of Tom Campisi. He was in W.W. II; employed Planet Metal Corp., Brooklyn; he is Baptist; she is Catholic; ad: 42 - 2066th St., Woodside, L.I., N. Y. Children:

10-1 William Alton "Billy" Brock b. Mar. 29, 1946
10-2 Charles Clifford Brock b. Jan. 7, 1950

9-4 George W. Brock b. Aug. 9, 1926; m. Aug. 10, 1946, Charlotte Maxwell, of Miami, Fla., b. Oct. 26, 1931; dau. of Vera Ashworth and Bass Seawood Maxwell. In Navy W.W. II; with Telephone Co., Atlanta; Baptists; ad: 916 Carmel Ave., N.E., Atlanta, Ga. Child:

10-1 Patricia Elaine Brock b. Sept. 20, 1948

9-5 Eugene B. Brock b. Sept. 30, 1929; m. Mar. 18, 1950, Augusta Eloise Rogers, b. Mar. 7, 1930; dau. of Myrtle Milam and Henry Rogers. He is in Air Force; Baptist; she is Christian Scientist; ad: Sgt. Eugene Brock, Det. 1, 57th Strat. Recon. Sq, APO 105 care PM, San Francisco, Calif.

9-6 Kathryn B. Brock b. Apr. 9, 1932; m. June 7, 1952, Roy Jones Niager, b. Aug. 26, 1920; s. of Chlora Jones and Rev. Roy Niager. She is sect'y at First Nat'l Bank, Atlanta; he grad. Howard Col., Birmingham, Ala. and Emory U.; teacher.

8-5 Ruth Elizabeth Sims b. May 17, 1901; m. at Homer, Ga., Apr. 30, 1917, William Clayton Mason, b. May 10, 1897; s. of Minerva Dyar and Augustus Mason. Planter; with Maintenance Dept. of State Highway. ad: Rt. No. 1, Homer, Ga. Children:

9-1 Lois Elizabeth Mason b. May 9, 1918; m. B. K. Whitfield
9-2 Ruby Blanche Mason b. Dec. 17, 1919; m. W. D. Frisbee
9-3 Sarah Ellis Mason b. June 13, 1921; m. D. A. Rogers
9-4 Martha Evelyn Mason b. July 23, 1923; m. Herman Luallen

9-5 Walter Lee Mason b. Nov. 28, 1928; m. Annie R. Davis

9-6 Luke Augustus Mason b. Feb. 16, 1932; m. Mattie Joyce Mintz

9-7 Gerald Garner Mason b. Nov. 18, 1940

9-1 Lois E. Mason b. May 9, 1918; m. Oct. 3, 1942, Bruce K. Whitfield; s. of Orpha Daley and Ira Whitfield. He grad. Sou. West. Theological Sem.; employed Baptist Book Store; she grad. Crawford Long Hospital; Reg. Nurse, taking special course at Peabody later, also Mercer U. ad: 395 Blvd., N.E., Atlanta, Ga. Children:

10-1 Miriam Elaine Whitfield b. Jan. 12, 1948

10-2 Catherine Whitfield b. May 13, 1953

9-2 Ruby Blanche Mason b. Dec. 17, 1919; m. Mar. 17, 1944, Woodrow Dwight Frisbee; he operates Fruit Truck Business; she grad. Tallulah Falls Inst. and att. Bus. Col., Atlanta; ad: Austell, Ga. Children:

10-1 Barbara Ruth Frisbee b. Apr. 6, 1947

10-2 Woodrow Dwight Frisbee Jr. b. Nov. 22, 1949

10-3 Steve Frisbee b. Apr. 29. 1951

10-4 Patricia Ann Frisbee b. Sept. 26, 1953

9-3 Sarah E. Mason b. June 13, 1921; m. June 9, 1943, David Aaron Rogers; she took Bus. Course and was Comptometer; he is a jeweler, working at Kay's; ad: 1576 Wellswood Drive, S.E., Atlanta, Ga. Child:

10-1 David Aaron Rogers Jr. b. Mar. 23, 1949

9-4 Martha Evelyn Mason b. July 23, 1923; m. Dec. 6, 1952, Herman Luallen, of Alabama; she grad. Demorest, then at GSCW in Home Economics; now employed with Cloth Mfg. Co., making patterns; he is with Atlanta Gas and Light Co. ad: 13 Peachtree Place, N.E., Atlanta, Ga.; no children.

9-5 Walter Lee Mason b. Nov. 28, 1928; m. Dec. 23, 1951, Annie Ruth Davis; dau. of Bobbie Wood and Elmer Davis. Planter; ad: Rt., Homer, Ga. Child:

10-1 Sandra Lee Mason b. Dec. 30, 1952

9-6 Luke Augustus Mason b. Feb. 16, 1932; m. July 3, 1954, Mattie Joyce Mintz, b. Oct. 15, 1933; dau. of Bessie Jane Hooper and Thomas Watson Mintz (see Anderson line); works at Bluebell's Mfg. Co., Commerce, Ga. Navy Air Force 2 yrs.; ad: Commerce, Ga.

8-6 Mary Bennie Sims b. Aug. 6, 1904; m. Maysville, Ga., Dec. 25, 1922, Clyde Langford, b. June 27, 1898; s. of Lula Hancock and J. B. Langford. Planter and rancher; also sells monuments; ad: Commerce, Ga. Children:

9-1 William Howard Langford b. Nov. 2, 1923; m. Lily Payne

9-2 Leila Caroline Langford b. Apr. 21, 1925; m. E. C. Martin

9-3 Frances Louise Langford b. July 13, 1927; m. R. L. Langford

9-4 Lula Elizabeth Langford b. Feb. 18, 1932; m. T. E. Coker

9-5 Mary Linda Langford b. June 13, 1943, Commerce, Ga.

9-1 William H. Langford b. Tate Co., Ga. Nov. 2, 1923; m. 1945, Lily Belle Payne, of Gainesville, Ga. (div.); He is an electrician; regular army 8 yrs.; in Louisiana. She lives at 16 Dean St., Gainesville, Ga. (no response to letter); Children:

10-1 Jarel Langford b. 1946

10-2 Ronnie Langford b. 1950

9-2 Leila C. Langford b. Tate Co., Ga., Apr. 21, 1925; m. July 28, 1945, Edmund Clyde Martin, b. Mar. 6, 1923; s. of Winifred and W. W. Martin. She att. Brenau; grad. of U. of Ga.; teaches; he grad. U. of Ga. and has Masters and Ph.D; Supt. of Schools, Ila, Ga.; no children.

9-3 Frances L. Langford b. Sanford, Fla., July 13, 1927; m. Dec. 24, 1947, Robert Lionel Langford; s. of Mollie Stone and Tom Langford. She att. Young Harris and U. of Ga. and is a teacher; he is upholstering business, Athens, Ga. ad: Hoschton, Ga. Child:

10-1 Robbie Lyn Langford b. Aug. 1, 1950

9-4 Lula E. Langford b. Maysville, Ga., Feb. 18, 1932; m. Dec. 23, 1950, Thomas E. Coker. She grad. Young Harris; he was in W.W. II; salesman in Dry Goods Store; ad: 1427 Highpoint Place, N.E., Atlanta, Ga. Child:

10-1 Thomas Clyde Coker b. and d. Nov. 29, 1951

7-2 Doss Parker Dunnahoo b. Sept. 24, 1871; m. by Rev. A. J. Kelly, Feb. 1, 1898, Mrs. Bertie May Sims Porter, b. Feb 27, 1878, widow of Robert Bulwer Porter, b. July 12, 1868, d. Jan. 20, 1897. Retired planter; has old family Bible and was much help to writer with his family; ad: Maysville, Ga. Children:

1 Ruby May Porter b. Oct. 25, 1894; (her child by 1st husband); m. R. A. Joyce

8-2 Mattie Blatz Dunnahoo b. Dec. 20, 1898; m. A. G. Shockley

1 Ruby May Porter b. Oct. 25, 1894; m. Nov. 21, 1920, Robert Allen Joyce, of Winston Salem, N. C. She is a teacher; no children.

8-2 Mattie B. Dunnahoo b. Dec. 20, 1898; m. Oct. 28, 1919, Archie Govan Shockley, b. Aug. 31, 1897, Morgan Co., Ga. She att. State Normal Col., Athens, Ga. He att. U. of Ga.; Steward in the Methodist Church 25 yrs.; Chmn. of Board 2 yrs.; in Lumber Mfg. business and planter; ad: Monroe, Ga.

9-1 Nedra May Shockley b. Oct. 24, 1920; single; att. LaGrange Col. and U. of Ga.

9-2 Charles Govan Shockley b. Apr. 5, 1923

9-3 Richard Lester Shockley b. Sept. 15, 1925

9-4 Ernestine Shockley b. Jan. 12, 1928; m. H. T. Cole

9-2 Charles Shockley b. Apr. 5, 1923; single; grad. Dahlonega and U. of Ga.; W.W. II, serving in European Theater; Lt. in Naval Air Corps, Atlantic Area abt. 3 yrs.

9-3 Richard L. Shockley b. Sept. 15, 1925; single; W.W. II Navy, Pacific Area; grad. U. of Ga. with B.A. Degree; works Loan Dept. Farmers & Merchants Bank

9-4 Ernestine Shockley b. Jan. 12, 1928; m. Dec. 27, 1949, Harold Thomas Cole, b. June 9, 1928. She grad. U. of Ga., 1949, with B.A.; he grad. U. of Ga. 1949, with B.A.; Insurance Adjuster; ad: 104 Kingswood Drive, Chattanooga, Tenn. Child:

10-1 Terry Lester Cole b. Dec. 7, 1951; d. Dec. 27, 1951

7-3 Marshall K. Dunnahoo b. Aug. 23, 1873; d. Nov. 19, 1937; m. Dec. 23, 1900, Alma Lucile Wilhite, b. Aug. 3, 1876; dau. of Sam Wilhite; went to Vidalia, Ga.; no children.

7-4 Hattie Dunnahoo b. June 3, 1876; d. Feb. 21, 1938; bur. Liberty Church, Greene Co., Ga. m. Dec. 20, 1903, Lester Plinny Whelchel, b. Feb. 9, 1875, in Texas; s. of Martha Kelton, b. 1848, d. June 17, 1923, m. Apr. 20, 1865, Edward Cowen Whelchel, b. Oct. 4, 1845; grand s. of Cynthia Cowen, m. Mar. 25, 1836, Davis Whelchel; gr. grand s. of Sarah House, m. 1804, John Whelchel; gr. gr. grand s. of Judith Davis, m. 1782, Francis Whelchel Jr.; gr. gr. gr. grand s. of Ann Stockton, m. 1750, Francis Whelchel Sr., who came to Hall County 1750, along with two brothers, (N. E., Georgia,) and settled. All three were doctors, and came from Holland. (see Eberhardt family); he grad. U. of Ga. 1897, with B.S.; taught school many years; planter; now in real estate business; ad: Rt., Greensboro, Ga. Children:

8-1 John David Whelchel b. Sept. 26, 1904; m. Grace Rivers

8-2 Martha Whelchel b. Mar. 20, 1906; single

8-3 Cynthia Whelchel b. Dec. 3, 1907; m. J. B. Davis

8-4 William Henry. Whelchel b. Dec. 21, 1909; m. Cora Hall

8-5 Mary Elizabeth Whelchel b. Sept. 17, 1911; m. J. D. Gentry

8-6 Jack Plinny Whelchel b. Apr. 1, 1913; m. Florence Kitchin

8-7 George Reese Whelchel b. Apr. 5, 1915; m. Sara Holloman

8-8 Blanche Whelchel b. Apr. 2, 1918; m. R. F. Gibbony

8-9 Quinton Eugene Whelchel b. Mar. 1, 1920; m. Irene Wood

8-1 John David Whelchel b. Dry Pond, Ga., (Jackson Co.), Sept. 26, 1904; m. Oct. 6, 1931, Grace Rivers, of Union City, b. Sept. 28, 1905; dau. of Urma and Clyde Rivers. He grad. Young Harris; is Railway Clerk (Mail), Birmingham, Ala. Children:

9-1 Connie Caroline Whelchel b. Dec. 5, 1933; m. Mercer Brown

9-2 Marvin Reese Whelchel b. Jan. 4, 1936; Boy Scout; Naval Reserve; Chamblee, Ga.

9-1 Connie Whelchel b. Dec. 5, 1933; m. June 14, 1952, Mercer Brown, b. Nov. 16, 1931; s. of Vivian and J. Mercer Brown; Mason; Naval Reserve; Baptists; in poultry bus-

iness with father and brothers, owning and operating two large lakes for fishing, etc. also. Child:

10-1 Patricia "Pattie" Lee Brown b. July 6, 1953

8-2 Martha Whelchel b. Klondike, Ga., Mar. 20, 1906; single; grad. Young Harris and has Masters from U. of Ga.; teacher; ad: 2015 10th St., Wichita Falls, Texas.

8-3 Cynthia Whelchel b. Jefferson, Ga., Dec. 3, 1907; m. Dec. 26, 1933, J. B. Davis, b. Feb. 14, 1906. She grad. Young Harris; now Home Demonstration Agent, Butts Co., Ga. ad: Jackson, Ga. Child:

9-1 Nathaniel B. Davis b. Dec. 27, 1934

8-4 William Henry Whelchel b. Jackson Co., Ga., Dec. 21, 1909; m. Dec. 30, 1942, Cora Veal Hall, b. Dec. 23, 1899; dau. of Mildred Elizabeth and Charles Hall. He grad. Young Harris and U. of Ga., LLD; is Cert. Public Accountant; ad: 311 - 101 Marietta St., Atlanta, Ga. Children:

9-1 Jackie Whelchel b. Sept. 24, 1933

9-2 David Whelchel b. Apr. 12, 1945

8-5 Mary Elizabeth Whelchel b. Jackson Co., Ga., Sept. 17, 1911; m. July 24, 1938, John D. Gentry Jr., b. May 31, 1910; s. of Nettie Smith and John D. Gentry, Sr. She grad. Young Harris; he is Insurance Agent. ad: 1443 Sunstede Dr., Decatur, Ga. Children:

9-1 Johnnie Gentry b. July 3, 1946

9-2 William Gentry b. June 29, 1948

8-6 Jack Whelchel b. Jackson Co., Ga., Apr. 1, 1913; m. July 20, 1947, Florence Kitchin, b. Feb. 22, 1920, dau. of Lenore W. and Julius Kitchin. He is salesman for Ga. Power Co. ad: 216 West Chester Drive, Decatur, Ga. Children:

9-1 Lynn Whelchel b. Nov. 27, 1950

9-2 Harriet Whelchel b. Jan. 7, 1953

8-7 George Reese Whelchel Sr. b. Jackson Co., Ga. Apr. 5, 1915; m. Dec. 29, 1938, Sara Frankie Hollomon, b. Sept. 23, 1916; dau. of Eugenia Nicholson and John Mark Holloman. He is a Mason; EOS; Methodists; Inspector for Sou. Bell Telephone Co., ad: 900 N.W. Drive, North Augusta, S. C. Children:

9-1 George Reese Whelchel Jr. b. July 8, 1942

9-2 Frank Eugene Whelchel b. Feb. 20, 1948

8-8 Blanche Whelchel b. Greensboro, Ga., Apr. 2, 1913; m. Oct. 20, 1940, Robert Franklin Gibbony, Jr., b. Dec. 7, 1912; s. of Mary Pearl and R. F. Gibbony Sr. Merchant; ad: Greensboro, Ga. Children:

9-1 Robert Franklin Gibbony III b. Feb. 17, 1942

9-2 Mary Eugenia Gibbony b. Apr. 18, 1945

8-9 Quinton Eugene "Gene" Whelchel b. Greensboro, Ga., Mar. 1, 1920; m. Sept. 11, 1948, Irene Wood, in Atlanta, Ga. In Engineering Dept. Southern Bell; ad: Tucker, Ga. No children.

7-5 Allie Dunnahoo b. Apr. 17, 1879; d. Apr. 14, 1955, Gainesville, Ga.; m. Sept. 4, 1904, James Allen John-

son, b. Nov. 15, 1880; s. of Margaret Wilson and J. Kennedy Johnson; he is a retired city mail carrier, having served 36 years; Baptists; ad: 226 Banks St., Gainesville, Ga. Children:

8-1 Harry Leonidas Johnson b. June 16, 1905; m. Annie Evans

8-2 Ralph Edward Johnson b. Sept. 25, 1909; m. Johnnie Wright

8-3 James Frederick Johnson b. Aug. 1, 1911; d. June 1942; n.m.; traveling salesman

8-4 Herman Wilson Johnson b. July 29, 1914; m. Mary Adams

8-5 Ruth Margaret Johnson b. Oct. 26, 1915; m. R. H. Orr

8-6 Eunice Johnson b. Apr. 20, 1919; d. Apr. 25, 1919

8-1 Harry Leonidas Johnson b. June 16, 1905; m. Nov. 19, 1927, Annie Belle Evans, b. Sept. 27, 1907; dau. of Belle Cantrell and Jasper Whit Evans; Baptists; Mason; Lion; Elk; in General Insurance business; ad: 1000 Green St. Circle, Gainesville, Ga.; child:

9-1 James Whit Johnson b. Jan. 30, 1929; single; Physicist at Ga. Tech Experiment Station; grad. Dahlonega 1950; Korean War 9 months as 1st Lt., serving 2 yrs.; Legionnaire.

8-2 Ralph Edward Johnson b. Sept. 25, 1909; m. 1937, Johnnie V. Wright; dau. of John Wright; owns and operates Electric Appliance Co.; Baptists; Mason; ad: 611 Eastman Ave., Eastman, Ga.; child:

9-1 Mary Elinor Johnson b. Dec. 10, 1946

8-4 Herman Wilson Johnson b. July 29, 1914; m. June 28, 1938, Mary Jim Adams; dau. of Allie Sue Cosby and J. A. Adams; W.W. II Navy U.S.A. 1st Class Seaman; Legionnaire; Methodists; is City Mail Carrier for past 16 yrs.; ad: 1008 Thompson Bridge Rd., Gainesville, Ga.; child:

9-1 Herman Wilson Johnson Jr. b. Jan. 19, 1943

8-5 Ruth Margaret Johnson b. Oct. 26, 1915; m. June 25, 1942, Roy H. Orr; W.W. II; now Asst. Director Internal Revenue; ad: 1074 Amsterdam Ave., N.E., Atlanta, Ga.; no children.

7-6 Eula Dunnahoo b. Aug. 11, 1881; d. in Texas; m. Dec. 29, 1907, Samuel R. Venable; s. of Jas. M. Venable of Jackson Co., Ga. who submitted as first patient to use of anaesthetic discovered by Dr. Crawford W. Long on Mar. 30, 1842, Jackson Co., Ga. Have several addresses of this group, but none will answer my letters; children:

8-1 John Venable

8-2 James Venable ad: 11 Market Road, Baytown, Texas

8-3 Mary Venable; single; ad: Vet. Admr. 1310 Hadley St., Houston, Texas

8-4 Samuel R. Venable Jr. (Austin)

8-5 William Venable (Houston)

7-7 Ida Dunnahoo b. Jackson Co., Ga. Sept. 27, 1884; m. Aug. 4, 1901, Luther Jesse Bryan, b. in S. C., Oct. 16,

1882, d. Jacksonville, Fla., May 20, 1927; s. of Rita Birchfield and Thomas Jesse Bryan; Baptists; ad: 209 West 21st St., Jacksonville, Fla.; children:

8-1 Talmadge Emory Bryan b. Feb. 6, 1903; m. Helen Brown

8-2 Agnes Gertrude Bryan b. July 27, 1906; m. R. W. Swanwick

8-3 Luther Jesse Bryan Jr., b. July 13, 1913; m. Mary Kinnamon

8-4 Fred William Bryan b. Aug. 27, 1917; n.m.

8-1 Talmadge Emory, nicknamed "Tom" Bryan b. Farmington, Ga., Feb. 6, 1903; m. Dec. 11, 1922, at Atlanta, Ga., Helen C. Brown, b. Plattsburgh, N. Y., b. July 4, 1907; she is Catholic; he is member of Christian Church; salesman; ad: 1736 Marion Road, Jacksonville, Fla.; children b. Jacksonville, Fla.:

9-1 Emory Joseph Bryan b. May 7, 1924; n.m.

9-2 Gwenda Genevieve Bryan b. Sept. 30, 1927; m. J. C. Boyles

9-3 John Clarkson Bryan b. Sept. 14, 1931; single

9-4 Juliette Helen Bryan b. Feb. 23, 1941

9-1 Emory Joseph Bryan b. May 7, 1924; lost in W.W. II Mar. 10, 1944; Lt. in Army Air Force; Catholic.

9-2 Gwenda Genevieve Bryan b. Sept. 30, 1927; m. Feb. 20, 1954, John C. Boyles, b. Savannah, Ga., July 26, 1923; Civil Engineer; Presbyterian; she is a Catholic; ad: Jacksonville. Fla.; child:

10-1 John C. Boyles Jr. b. July 8 1955. Jacksonville, Fla.

8-2 Agnes Gertrude Bryan b. July 27, 1906; m. 1938, Ralph W. Swanwick, b. Nov. 24, 1906, in Conn.; Episcopalian; she is Baptist; ad: 1724 Marion Rd., Jacksonville, Fla.; an adopted child:

Joan Ruth Swanwick b. May 14, 1947

8-3 Luther Jesse Bryan Jr. b. July 13, 1913; m. May 13, 1947, Mary Sue Kinnamon, b. Aug. 8, 1923; Baptists; Supt. Water and Sewage Dept. of Lawrence C. Pearce Co.; ad: 5317 Oak Forest Drive, Arlington, Fla.; no children.

8-4 Fred William Bryan b. Aug. 27, 1917; d. Nov. 9, 1944, W.W. II; Lt. in Army Air Force; Baptist.

7-9 John Roy Dunnahoo b. Jan. 20, 1893; m. Apr. 19, 1936, Laura Josephine Moye, b. Mar. 13, 1904; Baptists; he is a metal smith; ad: 209 West 21st St., Jacksonville, Fla.; no children.

6-2 Mary Ann Elizabeth Susan "Sue" Dunnahoo b. Nov. 27, 1850; d. Mar. 20, 1935; m. by J. N. Wood, JIC Dec. 25, 1866, Robert Jasper Hale, b. Nov. 3, 1845, d. Mar. 22, 1927; s. of Martha Sarah Griffith and T. Franklin Hale. He served CSA 27th Regt. of Ga. Merchant; ad: Maysville, Ga. This home still occupied by descendants and had old family Bible; children:

7-1 Cora Biddie Jane Hale b. May 30, 1869; m. H. J. McElroy

7-2 Ida Lee Hale b. Apr. 21, 1871; m. J. W. Hendricks
7-3 Emma Estelle Hale b. Nov. 2, 1873; m. Willie Jackson
7-4 Lizzie Luella Hale b. Feb. 23, 1876; m. John Shepherd
7-5 Julia Frances Ora Hale b. June 7, 1878; m. Hope Emmett
7-6 John Parker Hale b. May 15, 1882; m. Minnie Parks
7-7 Lillian Eula Hale b. Dec. 16, 1884; m. W. A. Miller
7-8 Newtie Ruth Hale b. May 31, 1891; single; lives in old home.

7-1 Cora B. J. Hale b. May 30, 1869; d. Aug. 23, 1937; m. Aug. 20, 1895, Hugh J. McElroy, b. Madison Co., Ga., Feb. 2, 1856, d. May 10, 1943; s. of William McElroy. Children:

8-1 Clarence McElroy b. Jan. 17, 1897; d. 1915
8-2 Louise McElroy) m. Sam Bridges
8-3 Howard McElroy) twins, b. May 10, 1901

8-2 Louise McElroy b. May 10, 1901; m. June 27, 1929, Samuel T. Bridges, b. Sept. 9, 1893, at Colbert, Ga.; s. of Mary Meadors and William Jasper Bridges. Left Ga. for Detroit, Mich. He is Fireman Ford Motor Co.; Mason. She att. GSCW and U. of Ga. and taught school; OES; Baptists; ad: 981 Moran Rd., Lincoln Park, Mich. Child:

9-1 William B. Bridges b. May 17, 1930; m. July 1, 1950, Betty Sue White, b. Dec. 1, 1929; dau. of Irene and William Thomas White. He grad Mich. State with B.S., Ypsilanti, Mich., 1952; Ensign in Navy on Destroyer Trathen, serving in Pacific with 77th Tank Force; Korea 1953 and afterwards sailed around the world; now Lt. Jr. Grade; separated 1954 (Sept.). She att. Bus. Col. in Detroit, working in Bank before marriage; child:

10-1 Judith Marie Bridges b. Dec. 5, 1951

8-3 Howard McElroy b. May 10, 1901; m.; ad: 211 St. Michael St., East Point, Ga.; no response to letter.

7-2 Ida Lee Hale b. Apr. 21, 1871; d. Nov. 26, 1938; m. Feb. 8, 1894, John William Hendricks, b. in S. C. Jan. 6, 1865, d. Jan. 15, 1902; s. of Cynthia J. Hamilton and John Major Hendricks. Planter and carpenter. She grad. Young Harris; Baptists; children:

8-1 Freddie Ruth Hendricks b. May 1, 1896; m. A. N. Blackstock
8-2 Robert Major Hendricks b. July 19, 1898; (no further information)

8-1 Freddie Ruth Hendricks b. May 1, 1896; m. Aug. 12, 1919, Alexander Nathaniel Blackstock, b. Mar. 26, 1882. She att. State Normal, Athens, Ga. 2 yrs.; U. of Ga. Summer School and taught 6 yrs. He grad. Martin Inst., Jefferson, Ga. and had Bus. Course Crighton Shoemaker Bus. School, Atlanta, Ga.; Baptists; ad: Jefferson, Ga. Children:

9-1 Dorothy Hilda Blackstock b. Feb. 11, 1921; m. H. J. Puett
9-2 Inf. girl b. and d. July 1927

9-1 Dorothy H. Blackstock b. Feb. 11, 1921; m. Jan. 10, 1944, Hal J. Puett, b. Aug. 27, 1921; s. of Florence

Wood and G. M. Puett; grand s. of Dr. Daniel Wood and James Doc. Puett; Navy W.W. II abt. 4½ yrs., overseas 6 months; discharged with Chief's rating, serving as radio man. She grad. Martin Inst.; att. Abraham Baldwin Jr. Col. 2 yrs., majoring Home Ec and grad. U. of Ga. 1942; worked as Laboratory Technician in Dairy Dept. at U. of Ga.; taught Home Ec. in Buncombe Co. High School, Asheville, N. C. He does construction work, being employed by TVA. He helped build the George W. Truitt Memorial Church, Haynesville N. C. ad: Warne, N. C. Children:

10-1 Elwanda Puett b. Feb. 7, 1945
10-2 Gloria Karen Puett b. Nov. 24, 1948
10-3 Ivelyn Puett b. Mar. 25, 1950

7-3 Estelle Hale b. Nov. 2, 1873; d. July 9, 1897; m. May 12, 1896, Willie Jackson; child:

8-1 Essie Jackson b. July 7, 1897; single; reared by grandmother; grad. State Normal, Athens Ga.; taught 25 yrs. in Atlanta Schools; now teaching in Maysville, Ga. living with aunt, taking care of her. ad: Maysville, Ga.

7-4 Lizzie Hale b. Feb. 23, 1876; m. Dec. 11, 1894, John Wiley Shepherd, b. Apr. 9, 1869; s. of Minerva Nesbit and Jacob C. Shepherd. ad: Maysville, Ga. Children:

8-1 Rosaline Shepherd b. Aug. 20, 1897
8-2 Elizabeth May Shepherd b. May 6, 1913
8-3 John Wiley Shepherd Jr. b. June 21, 1916; m. Margaret Bonner

8-1 Rosaline Shepherd b. Aug. 20, 1897; single; teacher; at present located Commerce, Ga.

8-2 Elizabeth Shepherd b. May 6, 1913; single; works for U.S. Government, Fed. Nat'l Mtg. Ass'n, Legal Division, Atlanta, Ga. She has her Masters in Law.

8-3 John Wiley Shepherd Jr. b. June 21, 1916; m. July 1, 1943, Margaret Gwendoline Bonner b. Jan. 19, 1918, in Canada, dau. of Constance Large and Henry W. Bonner of Oak Park, Ill. Children: (ad: 1539 Chantilly Lane, Houston, Texas)

9-1 Margaret Ann Shepherd b. Aug. 31, 1944
9-2 Thomas Richard Shepherd b. Sept. 11, 1948
9-3 James David Shepherd b. Mar. 9, 1954

7-5 Julia F. O. Hale b. June 7, 1878; d. July 31, 1945; m. Oct. 8, 1895, Hope Emmett; he m. again and lives at Americus, Ga. To her son is due the privilege of "The History of Bidia Ann Dunnahoo", quoted in several different places in this Griffith family history. Child:

8-1 Roy H. Emmett b. Dec. 6, 1901; m. Nov. 9, 1920, Charlie Burton Hawk, b. Jan. 26, 1902; dau. of Annie Burton Hicks, b. Dec. 12, 1870, and Charles Richard Hawk, b. July 16, 1869, d. June 18, 1950, Editors of newspapers at Valdosta, Ga., Tampa, Fla. and were AP Correspondents. She att. Weslyan

Col., Macon, Ga. He is newspaperman; ad: Cedartown, Ga. Child:

9-1 Roy H. Emmett Jr. killed in W.W. II (no further info)

7-6 John Parker Hale b. May 15, 1882; d. Dec. 24, 1948; m. Jan. 8, 1907, Minnie Parks, gr. dau. of Elizabeth Box McWhorter Anderson (see Anderson line) ad: 225 Athens St., Jefferson, Ga. Children:

8-1 Frances Hale m. Marion Henderson

8-2 John Parker Hale Jr.

8-1 Frances Hale d. Feb. 20, 1952; m. Mar. 14, 1930, Marion Henderson, and had child:

9-1 Thomas M. Henderson b. June 16, 1937

8-2 John Parker Hale Jr. m. Blanche of Ala., and had children:

9-1 Mary Sue Hale m. H. D. Roth

9-2 Jack Lee Hale m. Margaret Deans; no further info.

9-3 Charles Hale m. Agnes Cronic; no further info.

9-1 Mary Sue Hale m. Henry Dale Roth. He is grad. U. of Fla.; Masters U. of N. C.; Doctors in Phmcy. Ohio State U.; taught in School of Pharmacy of U. of Ga.; W.W. II Lt. Col. Medical Service Corps; now asst. Chief Surgeon General's Office, Washington, D. C. Children:

10-1 Richard Dale Roth b. Nov. 6, 1950, Columbus, O.

10-2 Mary Susan Roth b. June 9, 1953, Washington, D. C.

7-7 Lillian E. Hale b. Dec. 16, 1884; m. Dec. 27, 1903, William Anderson Miller, b. May 7, 1884; s. of Alice Miller and Alfred Melvin Miller (div.). Her ad: 224 E. Doyle St., Toccoa, Ga. Children:

8-1 Bernice Miller b. Sept. 16, 1906; m. W. P. Martin

8-2 Clyde Miller b. July 31, 1909; m. T. R. Isbell Jr.

8-3 Margaret Miller b. Dec. 19, 1910; m. R. I. Miller

8-4 Lillian Hale Miller b. Dec. 3, 1912; m. W. L. Cooley

8-1 Bernice Miller b. Sept. 16, 1906; m. Nov. 2, 1920, Wyman Prather Martin, b. Oct. 9, 1903; s. of Evelyn and Emory Spearman Martin. He owns and operates Hdw. Store; she has worked in bank, but now helps in husband's store. ad: Toccoa, Ga. Children:

9-1 Jacqueline "Jackie" Martin b. Feb. 13, 1932, att. Weslyan

9-2 Lillian Hale Martin b. Oct. 24, 1939

8-2 Clyde Miller b. July 31, 1909; m. Nov. 26, 1939, Thomas Richard Isbell Jr. b. Jan. 27, 1905; s. of Mattie and Thomas Richard Isbell. He is with Goodyear Tire Co. ad: 117 Etowah Drive, Cartersville, Ga. Child:

9-1 Thomas William Isbell b. Oct. 5, 1940

8-3 Margaret Miller b. Dec. 19, 1910; m. Apr. 5, 1925, Ray Isaac Miller, b. Jan. 24, 1902, d. July 5, 1949; s. of Jane and Joe Miller. He was jobber for Azar's; ad: 342 Copen Hill Ave., Atlanta, Ga. Children:

9-1 Billie Jane Miller b. Feb. 28, 1927; m. Fred Cornwell

9-2 Miriam Miller b. Aug. 26, 1930; m. Hubert Wiley

9-1 Billie Jane Miller b. Feb. 28, 1927; m. Mar. 7, 1942, Fred Cornwell, b. Feb. 10, 1920; s. of Cora and Hilton C. Cornwell; ad: 1689 Leland Rd., Decatur, Ga. Child:

10-1 Cheryl Jane "Rip" Cornwell b. Aug. 27, 1952

9-2 Miriam Miller b. Aug. 26, 1930; m. July 25, 1951, Hubert Wiley, b. Jan. 10, 1928; s. of Mae B. and Z. W. Wiley. He is CIO Official; ad: 260 Rupert Rd., Decatur, Ga. Child:

10-1 b. 1954

8-4 Lillian Miller b. Dec. 19, 1910; m. 1933, William Lester "Dump" Cooley, b. Apr. 19, 1910; s. of Lillie and Pledger Cooley. He grad. U. of Ga. 1932; Health Inspector Meat Dept. ad: 1610 Wright Ave., Greensboro, N. C.; no children.

6-3 Julia Fannie Dunnahoo b. Mar. 21. 1853; d. May 7, 1939: m. Aug. 15, 1872, by Rev. P. F. Lamar, Adolphus "Dolph" D. Martin, b. June 16. 1848: s. of Farese (mother) Martin, b. 1828; grand s. of Jarret P. Martin, b. 1814; planter; Left Jackson Co. before 1900 and cannot locate any other information. Children:

7-1 J. LeRoy Martin b. June 26, 1873; d. Aug. 25, 1922; n.m. bur. Oconee; planter

7-2 Lula Ann Martin b. July 11, 1875; d. Dec. 13, 1877; bur. Oconee

7-3 William C. Martin b. July 28, 1878; d. Aug. 18, 1905; bur. Oconee; Mason

7-4 George Hampton Martin b. Dec. 29, 1881; m. Myrt Lenderman

7-5 Emma Farese Martin b. May 5, 1883; d. Aug. 12, 1943; n.m.; bur. Oconee

7-4 George Hampton "Hamp" Martin b. Dec. 29, 1881; d. July 11, 1944; m. Jan. 5, 1902, Myrt Lenderman, b. Feb. 7, 1884; planter; ad: Jefferson, Rt., Ga. Children:

8-1 Adolphus D. Martin II b. June 21, 1905; m. Sara Barber

8-2 Hatch Martin b. Apr. 12, 1908; m. Frances Sims

8-3 Iola Martin b. Feb. 16, 1911; m. E. C. Greenway

8-4 Inez Martin b. May 12, 1914; m. W. Boyd

8-5 Hoyle Martin b. July 29, 1916; single; lives with mother

8-6 Mary Sodena Martin b. May 5, 1919; m. J. Hunter

8-7 Julia Geraldine Martin b. Feb. 26, 1923; m. R. L. Duke

8-1 A. D. Martin II b. June 21, 1905; m. Sara Willie Barber, (div.); He is a mechanic, and lives in Atlanta, Ga. Child:

9-1 Barbara Ann Martin b. Oct. 7, 1936

8-2 Hatch Martin b. Apr. 12, 1908; m. Mar. 5, 1928, Frances Sims, b. May 27, 1907; dau. of Pearl Quinn and Edd Sims; planter; ad: Commerce, Ga. Child:

9-1 Mary Frances Martin b. Mar. 4, 1929; m. Jan. 1947, Don Lee Hill, b. Feb. 13, 1929; s. of Daisy Tolbert and Howard Hill. Children:

10-1 Dennis Lee Hill b. Aug. 14, 1948

10-2 Philip Steven Hill b. Mar. 29, 1951

8-3 Iola Martin b. Feb. 16, 1911; m. at Abbeville, S. C. Oct. 11, 1927, Edward "Ed" Curtis Greenway, b. Feb. 16, 1894; s. of Cora Adams and Bascom Greenway; Methodist; she is Baptist; W.W. I, serving as cook overseas; att. Martha Berry Schools, Rome, Ga.; planter; ad: Farmington, Ga. Children:

9-1 Edward Curtis Greenway Jr. b. Apr. 23, 1928; m. Betty Hager

9-2 Mary Ann Greenway b. Nov. 13, 1930; m. Holly Thompson

9-3 Franklin Delano Greenway b. June 12, 1933

9-4 Eugene Greenway b. Dec. 26, 1941

9-5 Corinda Greenway b. May 3, 1943

9-1 Edward Curtis Greenway Jr. b. Apr. 23, 1928, Bishop, Ga.; m. Nov. 27, 1953, at Rose Hill, N. C., Betty Hager, b. April, 1930; WW II Korea, 3 yrs. Army Signal Corps

9-2 Mary Ann Greenway b. Nov. 13, 1930, Commerce, Ga. m. Sept. 26, 1953 Holly Thompson of Atlanta, Ga. She att. Martha Berry; employed by Ga. Life Ins. Co.

8-4 Inez Martin b. Mar. 12, 1914; m. Dec. 1945, William Boyd; W. W. II; employed by Benson Bread Co.; ad: 263 Barrow St., Athens, Ga. Child:

9-1 Johnnie Boyd b. Dec. 17, 1946

8-5 Hoyle Martin b. July 29, 1916; W.W. II, serving in Trinidad and Germany; planter and mechanic at home ad: RFD, Jefferson, Ga.

8-6 Mary Martin b. May 5, 1919; m. James Hunter; W.W. II; now Ins. Agent; ad: Church St., Athens, Ga.; child:

9-1 Eddie Hamilton Hunter b. Aug. 5, 1952

8-7 Geraldine Martin b. Feb. 26, 1923; m. Oct. 6, 1940, Richard Leighton Duke, b. Jan. 9, 1920; He att. Dahlonega; worked at shipyard, Brunswick, Ga. W.W. II; Interior Decorator at Commerce, Ga. ad: RFD, Jefferson, Ga.; children:

9-1 Richard Leighton Duke Jr. b. July 11, 1943

9-2 Carol Inez Duke b. Oct. 18, 1946

6-4 Amanda Paralee Dunnahoo b. Oct. 27, 1855; d. May 6, 1927; m. Oct. 14, 1877, Earl Douglas Lenderman, b. Nov. 14, 1857, d. Apr. 24, 1893; s. of Nancy Smith and Stacy Lenderman. Buried Oconee Church, Jackson County, Ga.; Baptists; children:

7-1 John Bee Lenderman b. Aug. 4, 1880; d. Aug. 29, 1910; n.m.

7-2 Robert Van Lenderman b. Apr. 6, 1882; m. Omay Elrod

7-3 Josephine "Josie" Ann Lenderman b. Oct. 27, 1884; d. Jan. 7, 1912; n.m.

7-4 Minnie Emma Lenderman b. July 20, 1886; m. J. H. Hartley

7-5 Earl Lenderman b. Apr. 10, 1891; d. July 30, 1891

7-2 Robert Van Lenderman b. Apr. 6, 1882; d. Feb. 27, 1952, Gainesville, Ga.; married Nov. 27, 1902, Omay Lois Elrod, b. Oct. 6, 1885; dau. of Alice Taylor and Ebrice Mil-

ligan Elrod; planter; WOW; Baptists; ad: 502 Christopher Drive, Gainesville, Ga. Children:

8-1 Horace Earl Lenderman b. Aug. 25, 1903; m. Frances Turk

8-2 Ellis Luther Lenderman b. May 26, 1906; m. Velma Garrison

8-3 Huell Bee Lenderman b. Oct. 8, 1908; m. Mary Tanner

8-4 Fannie Lee Lenderman b. May 11, 1911; m. E. C. Grindle

8-5 Claudine Richie Lenderman b. Mar. 24, 1914; m. Max Greene

8-6 Robert Van Lenderman Jr. b. Apr. 6, 1920; m. Martha Lawson

8-7 Mildred Alice Lenderman b. Aug. 16, 1922; m. Wm. Henry

8-8 Amy Lucile Lenderman b. June 12, 1925; m. H. P. Fleming

8-9 Douglas Elrod Lenderman b. Dec. 9, 1927; m. 1st, Martha Steward

8-1 Horace Earl Lenderman b. Aug. 25, 1903; m. June 23, 1928, Mary Frances Turk, of Gainesville, Ga., b. June 12, 1909; dau. of Julia Ann Reid and Milton J. Turk. He grad. A&M 1923 with B.S. Degree; Baptists, Chairman Board of Deacons; bookkeeper for Lothridge Bros. ad: 917 S. Main, Gainesville, Ga. Children:

9-1 Charles Earl Lenderman b. Sept. 25, 1930; m. Betty Clippard

9-2 Latrelle Lenderman b. Oct. 4, 1937; att. Brenau College 1956

9-1 Charles Earl Lenderman b. Sept. 25, 1930; m. Oct. 1, 1949, Betty Clippard; owns and operates Filling Station; ad: 504 W. Broad St., Gainesville, Ga. Children:

10-1 Sandra Lenderman b. Nov. 17, 1950

10-2 Gregg Lenderman b. June 18, 1954

8-2 Ellis Luther Lenderman b. May 26, 1906; m. May 1, 1926, Velma Garrison, b. Apr. 1, 1909; dau. of Addie Cain and Emanuel Garrison. Operates a Filling Station; ad: 331 W. Broad St., Gainesville, Ga. Children:

9-1 Harold Ellis Lenderman b. Jan. 20, 1930; m. Elizabeth Hemphill

9-2 Margaret Ruth Lenderman b. Nov. 10, 1935; m. Wm. Bridges

9-3 Elizabeth Ann Lenderman b. Sept. 2, 1937; single

9-1 Harold Ellis Lenderman b. Jan. 20, 1930; m. Mar. 29, 1947, Elizabeth Hemphill; dau of Herman Hemphill; he is with Termite Exterminating Co.; ad: Gainesville, Ga. Child:

10-1 Gary Lenderman b. Sept. 2, 1954

9-2 Margaret Ruth Lenderman b. Nov. 10, 1935; m. Dec. 28, 1954, William Bridges

8-3 Huell Bee Lenderman b. Oct. 8, 1908; m. Nov. 8, 1935, Mary Tanner, b. Jan. 17, 1906; dau. of Janie Lackey

and Joe Tanner; he is Shell Wholesale Agent; Mason; Shriner; Baptists; ad: Thompson Bridge Road, Gainesville, Ga. No children.

8-4 Fannie Lee Lenderman b. May 11, 1911; m. Sept. 29, 1934, Ernest Clyde Grindle, b. July 11, 1906; s. of Nora Kanady and John Wesley Grindle; he is salesman for J. D. Jewell Corp. and works Nursery Dept. Sunday School; she works at Gallant-Belk; mother lives with her; ad: 502 Christopher Drive, Gainesville, Ga. Children:

9-1 James Lyndon Grindle b. Nov. 2, 1935; m. Corinna Walker

9-2 Carol Rachel Grindle b. Feb. 14, 1940

9-1 James "Jimmy" Lyndon Grindle b. Nov. 2, 1935; m. Nov. 23, 1955, Corinna Walker, b. Sept. 25, 1935; dau. of Corinna Cagle and Luke Walker. He is with Gen. Electric, Rome, Ga.; Ga. Tech Co-op. ad: 37 B Kingbee Circle, Rome, Ga.

8-5 Claudine Richie Lenderman b. Mar. 24, 1914; m. June 9, 1938, Max Jefferson Green, b. July 31, 1916; s. of Beulah Peeler and W. F. Green; he is traveling salesman Lumite Co.; ad: Cornelia, Ga. Children:

9-1 Max Randall Green b. Sept. 3, 1939

9-2 Sandra Diane Green b. June 10, 1943

9-3 Nancy Kay Green b. Jan. 31, 1948

8-6 Robert Van Lenderman Jr. b. Apr. 6, 1920; m. Apr. 6, 1939, Martha Lou Lawson, b. Oct. 25, 1920; dau. of Beulah Truelove and Homer Lincoln Lawson; owns and operates Sinclair Filling Station; ad: 1200 Green St., Circle, Gainesville, Ga. Children:

9-1 Robert Stanley Lenderman b. June 10, 1942

9-2 Ronnie Homer Lenderman b. Feb. 6, 1944

9-3 Hugh Michael Lenderman b. July 30, 1945

9-4 Brenda Frances Lenderman b. May 16, 1948

8-7 Mildred Alice Lenderman b. Aug. 16, 1922; m. July 1, 1946, William McNair Henry, nicknamed "Bill Henry", of New York City, b. Apr. 19, 1923; s. of Ethel Ross and Alvin Ware Henry, of Okla., W.W. II, Alaska, 18 months; is with Georgia Power Co. as engineer; att. Annapolis and is working on degree International Correspondence School; Navy Reserve; Scout Master; ad: 410 Pine Needle Road, Athens, Ga. Child:

9-1 William David Henry b. Jan. 30, 1948, Scranton, Pa.

8-8 Amy Lucile Lenderman b. June 12, 1925; m. May 25, 1946, H. Porter Fleming, b. Mar. 7, 1920; s. of Betty Williamson and Carrol Washington Fleming. Traveling salesman for Peck Wholesale Co. ad: Mt. View Drive, Gainesville, Ga. Children:

9-1 Howard Franklin Fleming b. Mar. 26, 1949

9-2 Jane Patrice Fleming b. Mar. 17, 1952

8-9 Douglas Elrod Lenderman b. Dec. 9, 1927; m. 1st, Oct. 13, 1945, Martha Jean Steward, (div. 1949); m. 2nd, Nov. 3, 1951, Jeannette Mitchell; Baptists; is Mgr. Southern Tire

Co. on Piedmont and Decatur Ave.; W.W. II Master Sgt. 3½ yrs., three overseas; ad: Tucker, Ga. Children:

Lost four infants, two of which were twins.

9-1 Joe Rodney Lenderman b. Aug. 5, 1946

7-4 Minnie Emma Lenderman b. July 20, 1886; m. Aug. 26, 1906, John Henry Hartley, b. Apr. 30, 1887; s. of Fannie Adams and John James Hartley; he was mechanic but now retired; ad: Mincy Ave., Rt. 3 Gainesville, Ga. Children:

8-1 John Scott Hartley b. Feb. 26, 1908; m. Maurine Winn

8-2 Ruth Frances Hartley b. Jan. 26, 1910; m. L. W. Davenport

8-3 Woodie Clifford Hartley b. Oct. 1, 1912; m. Robert Davis

8-4 Farris Earl Hartley b. June 26, 1920; m. Kyness White

8-1 John Scott Hartley b. Feb. 26, 1908; m. Feb. 26, 1932, Maurine Winn, b. Sept. 10, 1915; Christian Church; Mechanic; ad: 1576 Langston St., S.E., Atlanta, Ga. Child:

9-1 Barbara Scott Hartley b. May 23, 1934; m. Mar. 19, 1955, Joe Chatham; she att. Business College; he is a Junior (1955) Emory U.

8-2 Ruth Frances Hartley b. Jan. 26, 1910; m. July 18, 1943, Lewis Weldon Davenport; planter and cattleman; Methodists; ad: Americus, Rt. 3, Ga.; children:

9-1 Sara Frances Davenport b. Apr. 20, 1945

9-2 Katherine Davenport b. Mar. 2, 1947

9-3 Walter Lewis Davenport, b. June 4, 1949

9-4 Gail Davenport b. Dec. 18, 1952

8-3 Woodie Clifford Hartley b. Oct. 1, 1912; m. Sept. 29, 1934, Robert Davis, b. July 18, 1910; Baptists; he is with Loan Co. ad: Pitman St., Rt. 3, Gainesville, Ga. No children.

8-4 Farris Earl Hartley b. June 26, 1920; m. Sept. 11, 1938, Kyness White: he is general Supt. Bankers Life and Health Ins. Co.; volunteered for army, then tried in Marines W.W. II, both turned him down; Navy accepted him and he served 18 months USA; ad: 3611 McKinzy Drive, Macon, Ga.; child:

9-1 Betty Ruth Hartley b. June 26, 1939

6-5 Emma Dunnahoo b. May 5, 1858; d. Dec. 10, 1888; m. by J. W. Pruitt, NP and JP, Thomas Doss, b. 1855, d. Jan. 18, 1925; he m. 2nd, Sarah Jane Pruitt; m. 3rd, Lena Slayton; children:

7-1 Charlie M. Doss b. Dec. 28, 1877; m. Minnie Nicholson

7-2 Claud Doss b. Nov. 18, 1882; m. Mittie Speer

7-3 Ina Doss b. Dec. 25, 1885; m. Dan Wheeler

7-4 Ola E. Doss b. Sept. 3, 1888; m. A. B. Short

7-1 Charlie M. Doss b. Dec. 28, 1877; d. Mar. 12, 1920; m. Nov. 15, 1896, Minnie Jane Nicholson, b. May 10, 1881, d. May 2, 1947; dau. of Jane Parr and John A. Nicholson. Children:

8-1 Embry Morgan Doss b. Feb. 2, 1898; m. Flonnie Black

8-2 Ralph Alexander Doss b. Feb. 11, 1900; m. Ruby Catlett

8-3 George McCurry Doss b. Dec. 2, 1902; m. India Samples
8-4 Gertrude Essie Doss b. Dec. 11, 1903; m. E. T. Fields
8-5 Edd Doss b. Jan. 16, 1905; dy
8-6 May Doss b. May 2, 1907; dy
8-7 Ruby Jane Doss b. Mar. 10, 1910; m. L. J. Legg
8-8 Inez Ola Doss b. Aug. 6, 1913; m. J. A. Barnett
8-9 Charlie M. Doss Jr. b. Feb. 3, 1918; m. Grace Owensby
8-1 Embry Morgan Doss b. Feb. 2, 1898; m. Nov. 6, 1921, Flonnie Black, b. Nov. 1, 1903; dau. of Dosia Austin and Dyer Black. He is a School Trustee; ad: Maysville, Ga. Children:

9-1 Mildred M. Doss b. Feb. 17, 1924; m. Erastus Jordan
9-2 Bernice Gertrude Doss b. Sept. 3, 1926; m. Henry Carr Jr.
9-3 James Albert Doss b. Aug. 31, 1929; served in army 2 years
9-1 Mildred M. Doss b. Feb. 17, 1924; m. 1942, Erastus Jordan and has children:
10-1 Polly Ann Jordan b. May 2, 1943
10-2 Michael Jordan b. Feb. 18, 1945
10-3 Melody Jordan b. Oct. 5, 1948
8-2 Ralph A. Doss b. Feb. 11, 1900; m. Oct. 4, 1923, Rubye Catlett, b. Aug. 31, 1904; dau. of Fannie Edwards and Henry Catlett. ad: 471 Clifton Rd., N.E., Atlanta, Ga. Children:

9-1 Frances McCoy Doss b. Apr. 15, 1924
9-2 Charles Doss b. Jan. 14, 1927; d. Dec. 24, 1927
9-3 Betty Sue Doss b. Dec. 18, 1928; m. James Pullen; W.W. II Navy
9-4 Peggy Ann Doss b. May 22, 1939
8-3 George McCurry Doss b. Dec. 2, 1902; m. Dec. 25, 1921, India Samples, b. July 1906; dau. of May Belle Allen and Raymond Samples; ad: Maysville, Rt. 2, Ga. Children:

9-1 Mary Lou Doss b. Mar. 28, 1927; m. James Mathis
9-2 George Thomas Doss b. Sept. 26, 1928; m. Betty Winters; he is in Navy
9-3 Jimmy Doss b. Mar. 22, 1931; in Navy (1954)
9-4 Ford Doss b. Mar. 7, 1933; served 2½ yrs. in Air Force
9-5 Melba Doss b. Dec. 12, 1935; m. Jack Lewis
9-1 Mary Lou Doss b. Mar. 28, 1927; m. 1946, James Mathis; he was in W.W. II Navy; child:
10-1 George Mathis b. Jan. 20, 1949
9-5 Melba Doss b. Dec. 12, 1935; m. 1951, Jack Lewis; s. of Sharpe Lewis; he was in W.W. II Army 2 yrs. Child:
10-1 David Lewis b. July 25, 1952
8-4 Gertrude E. Doss b. Dec. 11, 1903; m. Apr. 24, 1925, Erwin Thomas Fields, d. June 12, 1927; s. of Clara Oliver and Robert Fields; no children.
8-7 Ruby J. Doss b. Mar. 10, 1919; m. Dec. 19, 1931, Lester Jackson Legg, b. Oct. 10, 1905; s. of Lucy Hamilton and Lorenzo Legg. ad: Rt. 1, Jefferson, Ga. Children:

9-1 Powell Jackson Legg b. Sept. 26, 1932
9-2 William Hampton Legg b. Dec. 10, 1933
9-3 Marian Inez Legg b. May 29, 1937
9-4 George Douglas Legg b. Jan. 26, 1943
9-1 Powell J. Legg b. Sept. 26, 1932; U.S. Army 1954; grad. U. of Ga. 1953
9-2 William H. Legg b. Dec. 10, 1933; attending Abraham Baldwin College (1954), Tifton, Ga.
8-8 Inez Ola Doss b. Aug. 6, 1913; m. Dec. 22, 1929, James A. Barnett, b. July 23, 1906; s. of Harrison Barnett. ad: Rt. 2 Maysville, Ga. Children:
9-1 Carolyn Barnett b. Apr. 5, 1938
9-2 Lynda Sue Barnett b. Dec. 2, 1943
9-3 Janis Inez Barnett b. Mar. 10, 1951
8-9 Charlie M. Doss b. Feb. 3, 1918; m. Sept. 11, 1937, Grace Owensby, b. Mar. 27, 1921; dau. of Ida Phillips and Claude Owensby. He served 18 months U.S. Army; ad: Maysville, Ga. Children:
9-1 Roy Doss b. June 26, 1940
9-2 Charles Doss b. July 25, 1942
9-3 Randy Claude Doss b. Feb. 14, 1945
9-4 Minnie Ruth Doss b. May 26, 1950
9-5 Larry Doss b. Aug. 5, 1952
7-2 Claude Doss b. Nov. 18, 1882; m. Dec. 27, 1905, Mitty Esther Speer, b. Oct. 26, 1886; d. Aug. 1, 1944; children:
8-1 Lila Emma Doss b. Sept. 4, 1907; m. Arthur Boswell
8-2 Allie Allene Doss b. Oct. 22, 1910; d. Jan. 22, 1939; n.m.
8-3 Freddie Ruth Doss b. Sept. 15, 1915; m. G. M. Davis
8-4 Clyde William Doss b. Dec. 30, 1918; m. Lorene Hudson
8-1 Lila Emma Doss b. Sept. 4, 1907; m. Arthur Boswell; he works in Greensboro Mills; ad: Greensboro, Ga. Children:
9-1 Horace Boswell
9-2 Leon Boswell
8-3 Freddie Ruth Doss b. Sept. 15, 1915; m. Gus M. Davis; child:
9-1 Charles Edward Davis; with Jackson Electric Membership Corp., Jefferson, Ga.
8-4 Clyde W. Doss b. Dec. 30, 1918; m. Lorene Hudson; he was in W.W. II abt. 4 yrs.; 1½ yrs. in France; with Ga. Power Co.; ad: Winder, Ga. Children:
9-1 Jerry Doss
9-2 Patsy Doss
7-3 Ina Doss b. Dec. 25, 1885; m. Jan. 9, 1904, Daniel "Dan" Wheeler, b. Jan. 12, 1882; s. of Horatius Wheeler; ad: Rt., Jefferson, Ga. Children:
8-1 Nellie May Wheeler b. May 20, 1905; m. Howard Brown

8-2 Edna Merle Wheeler b. Feb. 14, 1908; m. Comer Mathis
8-3 Ora Emma Wheeler b. May 6, 1909; single; works Textile Plant, Commerce, Ga.
8-4 Alda Wheeler b. Jan. 1. 1912; m. James Hartley
8-5 Sara Wheeler b. Apr. 21, 1917; m. Julian Daniel
8-6 Daniel Joseph Wheeler b. Aug. 31, 1919; m. Hilda Wallace
8-7 Wilda Wheeler b. Sept. 26, 1924; m. W. L. Martin
8-1 Nell Wheeler b. May 20, 1905; m. Dec. 29, 1929, Howard Brown; he is with Textile Plant; ad: Maysville, Ga.; child:
9-1 William "Billy" Brown b. May 10, 1933; att. Demorest College 1954
8-2 Edna Wheeler b. Feb. 14, 1908; m. Apr. 18, 1933, Comer Mathis; he works Textile Plant, Commerce, Ga.; no children.
8-4 Alda Wheeler b. Jan. 1, 1912; m. Apr. 4, 1936, James Hartley: W.W. II; now carpenter; ad: 542 Hillcrest Ave., Gainesville, Ga. Children:
9-1 Harold Hartley b. Mar. 17. 1937
9-2 David Hartley b. Dec. 3, 1938
9-3 Betty Ann Hartley b. Mar. 23, 1943
9-4 Bobby Hartley b. 1945
8-5 Sara Wheeler b. Apr. 21, 1917; m. Nov. 2, 1941, Julian Daniel; ad: Jefferson, Ga.; children:
9-1 Jerry Daniel b. Mar. 1943
9-2 Susan Daniel b. Mar. 2, 1948
8-6 Daniel Wheeler Jr. b. Aug. 31, 1919; m. Hilda Wallace; ad: 1317 Blvd. Drive; S.E., Atlanta, Ga.; no children.
8-7 Wilda Wheeler b. Sept. 26, 1924; m. 1943, Wilburn L. Martin; s. of Lee Martin; planter; ad: Maysville, Ga. Child:
9-1 Jean Martin b. 1944
7-4 Ola Doss b. Sept. 3, 1888; m. Jan. 7, 1906; Arthur B. Short, b. Mar. 31, 1889; s. of Doc Short; Baptists; child:
8-1 Woodie Rosalie Short b. Aug. 23, 1907; m. May 30, 1939, Allen Lester, (sep. 1941); she works at J. C. Penney's and has for last 28 yrs.; member of Athens Bus. Women's Club.

6-7 Ellen Jane Dunnahoo b. Aug. 25, 1862; d. Aug. 17. 1945; m. by Rev. E. S. V. Bryant, Oct. 31, 1879, Edwin A. Barber, b. Sept. 12, 1858, d. Dec. 24, 1943, both bur. Oconee; s. of Ellen Jane Doss Barber; bro. of Truman and Alice; planter; carpenter; children:
7-1 Thomas C. Barber b. Dec. 16, 1880; m. Bessie Wilhite
7-2 John Barber b. Apr. 22, 1882; m. Falsome Wallace
7-3 Alice Barber b. Oct. 17, 1887; m. Charlie Mitchell
7-4 Archie Barber b. Feb. 22, 1890; d. Feb. 9, 1909; n.m.; bur. Oconee

7-5 Ethel Barber b. Sept. 12, 1892; m. J. E. Roberts
7-6 Mae Barber b. Jan. 29, 1897; m. H. G. Allen
7-1 Thomas C. Barber b. Dec. 16, 1880; m. 1st, Aug. 29, 1900, Bessie Wilhite, b. Apr. 30, 1877, d. Mar. 12, 1912; dau. of Clementine Nunn and Sam Wilhite; m. 2nd, July 16, 1916, Ola Pinnell, b. May 8, 1882, d. Mar. 14, 1946; dau. of Mary Sue P. Cohen; m. 3rd, Feb. 12, 1949, Mrs. Flossie Bernice Dooley Dalton, dau. of Martha Jane and Cliff Dooley; ad: 2665 Tupelo St., S.E., Atlanta, Ga. Children:
8-1 Allene Barber b. May 22, 1904; m. C. M. Reagin
8-2 Lucile Barber b. Jan. 3, 1909; m. R. H. Allen
8-3 Tommie Ola Barber b. Jan. 14, 1918; (2nd w); m. B. F. Ogletree
8-1 Allene Barber b. May 22, 1904; m. June 5, 1927. Charles Marshall Reagin; he is a banker; WOW; Baptists; ad: 706 Delmar Ave., S.E., Atlanta, Ga. Children:
9-1 Charles Marshall Reagin Jr. b. July 3, 1938
9-2 Robert Edwin Reagin b. June 2, 1941
8-2 Lucile Barber b. Jan. 3, 1909; m. Aug. 23 1929, Robert Harriel Allen; Mason; Methodists; ad: 310 Overbrook Drive, Clearwater, Fla. Children:
9-1 Jay Allen b. Jan. 22, 1949
9-2 Jimmy Allen b. Oct. 14, 1951
8-3 Tommie Ola Barber b. Jan. 14, 1918; m. Sept. 6, 1940, Rev. Baldwin Fluker Ogletree Jr.; Presbyterian Minister; W.W. II 3 yrs. overseas; ad: 111 Carroll St., Albany, Ga. Children:
9-1 Janice Barbara Ogletree b. Apr. 20, 1946
9-2 Martha Joyce Ogletree b. Sept. 6, 1949
9-3 "Barney" Ogletree (nickname for Baldwin)
7-2 John Barber b. Apr. 22, 1882; m. Feb. 4, 1906, Falsome Wallace, of Jackson Co., Ga. ad: Athens, Rt., Ga. Hwy. No. 29; children: (no ans. to letter)
8-1 Theron Barber
8-2 Ruby Barber m. Mr. Webb
8-3 Thurston Barber
8-4 Judson Barber
8-5 Eula Mae Barber
7-3 Alice Barber b. Oct. 17, 1887; d. Sept. 12, 1952; m. Dec. 25, 1911, Charlie R. Mitchell, b. June 18, 1886; s. of Cynthia Strickland and Russell Mitchell; planter and carpenter; no children. ad: 324 Temple Ave., College Park, Ga.
7-4 Ethel Barber b. Sept. 12, 1892; m. Dec. 16, 1917, Jewel Emmett Roberts, b. June 20, 1886, d. Oct. 15, 1935, bur. Roberts Cem. near Jefferson, Ga.; s. of Miss Long and Crate Roberts; Baptists; ad: 324 Temple Ave., College Park, Ga. Children:
8-1 Jewell Emmett Roberts Jr. b. Aug. 14, 1919
8-2 Summie Alton Roberts b. July 14, 1921; m. Bernice Andrews

8-3 Wilda Roberts b. July 4, 1924; d. July 29, 1924

8-1 Jewel E. Roberts Jr. b. Aug. 14, 1919; single; lives with mother; works in Transportation Dept. Atlanta Journal; W.W. II Navy, aviation machinist mate 3rd class; served 37 months.

8-2 Summie A. Roberts b. July 14, 1921; m. Mar. 7, 1941, Bernice Andrews, b. Mar. 26, 1920; dau. of Luther Andrews. He is office man with Ga. Power Co., Tucker, Ga.; Baptists; W.W. II Army from July 1943 to Feb. 1945 Camp Lee, Va., as Staff Sgt. Children:

9-1 Sandra Gail Roberts b. Apr. 7, 1943

9-2 Walter Lamar Roberts b. June 14, 1948

9-3 Sharon Louise Roberts b. June 15 1952

7-6 Mae Barber b. Jan. 29, 1897; m. Mar. 21, 1927, Henry Grady Allen, b. Sept. 4, 1893; s. of Sallie and Miller Allen. Owns and operates Cabinet Shop; ad: 379 Patterson, S.E., Atlanta, Ga. Child:

8-1 Joe Miller Allen b. Feb. 10, 1932; single; Service Station Operator

6-8 William Wesley Dunnahoo b. Sept. 2, 1868; d. July 11, 1922, Upson Co., Ga., and bur. there; m. by J. W. Pruitt, JP and NP, Mar. 19, 1888, Nannie Belle Lowery Dodd, b. Mar. 22, 1873, Canton, Ga.; dau. of Jane Mote and Frank Lowery of Miss. Her father died when she was very small and she always used the name Dodd as her step-father was William Riley Dodd; she was grand dau. of Dr. Benjamin Franklin Mote of Jackson Co., Ga. This Dunnahoo family left Jackson Co. 1919 and settled near The Rock, Upson Co., Ga.; planter; Baptists; ad: 507 Oak St., Thomaston, Ga. Children, all b. in Jackson Co., Ga.:

7-1 Docia Mae Dunnahoo b. May 2, 1889; m. W. M. Mangum

7-2 George Thomas Dunnahoo b. Nov. 18, 1891; m. 1st, Pearl Pharr

7-3 James Morgan Dunnahoo b. Nov. 25, 1893; m. Gwendolyn Thomas

7-4 Joseph Gordon Dunnahoo b. Mar. 7, 1896; m. 1st, Mittie Wynn

7-5 Edna Clara Dunnahoo b. Sept. 5, 1898; m. J. E. Brown

7-6 Ola Belle Dunnahoo b. July 10, 1901; m. 1st, G. C. Greenway

7-7 Toy Jesse Dunnahoo b. May 22, 1904; m. Ruby Thomas

7-8 Summie Jewel Dunnahoo b. Feb. 24, 1908; m. Cecil Daniel

7-9 Ruth Inez Dunnahoo) m. W. F. Livingston
) twins, b. Oct. 29, 1912

7-10 Ruby Irene Dunnahoo) m. 1st, Ralph Hudson

7-1 Docia Mae Dunnahoo b. May 2, 1889; m. July 7, 1907, William M. Mangum, b. Hall Co., Ga., Jan. 4, 1885; s. of Rhoda Jackson and Levi Mangum; she is active in church,

organist, S. S. Teacher and WMU worker; Baptists; this couple reared her two nieces whose mother died when they were small. ad: 600 3rd St., Thomaston, Ga. Child:

8-1 Hoyt Jackson Mangum b. June 28, 1908; d. Apr. 1, 1911; bur. Oconee

7-2 George Thomas Dunnahoo b. Nov. 18, 1891; m. 1st, Apr. 5, 1908, Pearl Pharr, b. June 10, 1892, d. May 26, 1920; dau. of Mollie and Bill Pharr; he m. 2nd, Oct. 1922, Allie Mae Aaron, d. July 1934; m. 3rd, Nov. 1935, Rose Callahan, b. June 1902; after 2nd marriage he moved to Upson Co., Ga. Children:

8-1 Mary Allene Dunnahoo b. July 13, 1911; m. Johnny Mize

8-2 Docia Irene Dunnahoo b. Aug. 9, 1914; m. 1st, Raleigh Kinney

8-3 Robert Eldridge Dunnahoo b. Dec. 7, 1925, (2nd w); m. Vada Ellington

8-4 George Thomas Dunnahoo, Jr. b. June 24, 1928; single; Army (1954); att. R. E. Lee Inst.

8-5 Sylvia Dunnahoo b. Apr. 2, 1937 (3rd w)

8-6 Linda Dunnahoo b. June 29 1942

8-1 Mary Allen Dunnahoo b. June 13, 1911; m. Johnny Mize, b. Sept. 1900; planter; She att. R. E. Lee Inst. and grad. R. E. Lee Jr. High, Miami, Fla., working in office prior to marriage. Children:

9-1 Carolyn Palmer Mize b. Aug. 28, 1928

9-2 Martha Jean Mize b. July 24, 1934

9-3 Annette Mize b. Mar. 28, 1936

9-4 Joanne Mize b. Aug. 18, 1937

9-5 Frances Mize b. July 20, 1938

9-6 Barbara Mize b. Feb. 5, 1940

9-7 Janice Mize b. Jan. 22, 1950

8-2 Docia Irene Dunnahoo b. Aug. 19, 1914; m. 1st, Raleigh Kinney (div.); m. 2nd. July 1935, Arthur Benny Cromer, b. Feb. 3, 1917; s. of Janie and George Cromer. She att. R. E. Lee Inst. and R. E. Lee Jr. High, Miami, Fla. He att. R. E. Lee Inst.; W.W. II as Corporal; owns and operates Jo-Crom Aluminum Storm Door & Window Co. ad: 236 Church St., Salem, N. J. Children:

9-1 Virginia Belle Kinney Cromer b. Feb. 16, 1933 (1st h); m. W. J. Rieck Jr.

9-2 Marjorie Ann Cromer b. May 13, 1936 (2nd h)

9-3 Jack Cecil Cromer b. Aug. 23, 1938; Sec. & Treas. Soph. Class; pres. Librarian 1954-55

9-4 Nancy Lee Cromer b. Jan. 30, 1941

9-5 Arthur Benny Cromer Jr. b. Sept. 16, 1943

9-6 George Ricky Cromer b. Apr. 2, 1945

9-7 Claud Travis Cromer b. Nov. 16, 1948

9-1 Virginia Belle Kinney Cromer b. Feb. 16, 1933; m. Sept. 18, 1954, Walter John Rieck Jr., b. Feb. 2, 1934. She

is checker at Super Mkt.; he is linesman Atlantic City Electric Co. ad: Bridgeton, N. J.

8-3 Robert Eldridge Dunnahoo b. Dec. 7, 1925; m. at Thomaston, Ga., Jan. 1, 1949, Vada Ellington, b. Upson Co., Ga. May 23, 1926. He att. R. E. Lee Inst.; W.W. II U.S. Marines, spending 23 months in Japan; ad: 125 3rd St., Thomaston, Ga. Children:

9-1 Teresa Ann Dunnahoo b. Sept. 12, 1949

9-2 Robert Earl Dunnahoo b. May 13, 1952

9-3 Charles Edward Dunnahoo b. Sept. 24, 1954

7-3 James Morgan Dunnahoo b. Nov. 25, 1893; d. Apr. 25, 1936, in auto accident, bur. Thomaston; m. Feb. 27, 1924, Gwendolyn Thomas, b. Apr. 9, 1907; dau. of Frances Garner and Wyatt Thomas. He was in W.W. I, Army and Navy; lived in Lanette, Ala., Social Circle and Thomaston, Ga.; Baptist; she is a Methodist; ad: 216 Kingston Road, Thomaston, Ga. Children:

8-1 Geraldine Dunnahoo b. Nov. 24, 1924; m. G. W. Hickmon

8-2 Margaret Rachel Dunnahoo b. June 26, 1927; d. 1929

8-3 Vivian Joyce Dunnahoo b. June 16, 1930; m. R. L. Clark

8-1 Geraldine Dunnahoo b. Nov. 24, 1924; m. July 14, 1945, Thomaston, Ga., George Warren Hickmon, b. June 15, 1923; W.W. II serving 39 months, and 16 months Korean War; Baptists; ad: 212 Walker St., Thomaston, Ga. Children:

9-1 George Warren Hickmon Jr. b. Aug. 31, 1946

9-2 Ricky Thomas Hickmon b. July 3, 1950

9-3 Susan Elaine Hickmon b. Mar. 2, 1954

8-3 Vivian Joyce Dunnahoo b. June 16, 1930; m. Zebulon, Ga., Apr. 24, 1948, Roy Lee Clark, b. Feb. 2, 1923; s. of William Thomas Clark; W.W. II Air Force, Airman 1/C, active duty 15 months; att. Clark's Chapel Baptist Church, named for his father. ad: Thomaston, Rt. 5, Ga. Children:

9-1 Larry Morgan Clark b. Feb. 14, 1949

9-2 Roy Dennis Clark b. Mar. 30, 1951

9-3 Steve Randall Clark b. July 15, 1953

7-4 Joseph Gordon Dunnahoo b. Mar. 7, 1896; m. Thomaston, Ga., June 10, 1922, Mittie Lou Wynn, b. Mar. 22, 1902; W.W. I, 2 yrs. Merchant Marine, and after war moved to Upson Co., Ga.; m. 2nd, July 1945, Helen De Grace, of Miami, Fla., who d. Mar. 1954. ad: Newberg, Ore. Child:

8-1 Virginia Florine Dunnahoo b. Apr. 8, 1923; m. Nov. 13, 1943, William Leslie Cliff, b. Detroit, Mich., Apr. 21, 1918; W.W. II several yrs. as 1st Lt. Children: (b. Thomaston, Ga.)

9-1 Richard Gordon Cliff b. Mar. 4, 1946

9-2 George Stanley Cliff b. Mar. 21, 1948

7-5 Edna Clara Dunnahoo b. Sept. 5, 1898; m. Dec. 24, 1916, James Edgar Brown, b. Feb. 15, 1895; s. of Jane Barrett and Joseph Benjamin Brown; they moved from Banks

Co., Ga. to Upson Co., 1920, and on to Columbus 1946; Baptists; ad: 2103 Pageland Drive, Columbus, Ga. Children:

8-1 Rosa Lee Brown b. Nov. 13, 1917; m. C. I. Partain

8-2 Martha Louise Brown b. July 21, 1921; m. R. H. Miles

8-3 James Eugene Brown b. Aug. 23, 1927; single

8-1 Rosa Lee Brown b. Nov. 13, 1917; m. Jan. 22, 1939, Carlton Isaiah Partain, b. June 17, 1916; she grad. R. E. Lee Inst., active in P.-T.A., Boy Scout and church work; Baptists; Plumbing Business; ad: 4015 Lakewood Drive, Columbus, Ga. Children:

9-1 Carlton Isaiah Partain Jr. b. Sept. 2, 1941

9-2 James Oliver Partain b. Jan. 15, 1946

8-2 Martha Louise Brown b. July 21, 1921; m. Mar. 24, 1940, Robert Hoge Miles, b. Mar. 26, 1919. She grad. R. E. Lee Inst.; Baptists; active Boy Scout work and church; he is with Textile concern; ad: 119 Park Lane, Thomaston, Ga. Children:

9-1 Robert Terrell Miles b. Dec. 30, 1941

9-2 James Donald Miles b. Oct. 31, 1947

8-3 James Eugene Brown b. Aug. 23, 1927; single; grad. R. E. Lee Inst. and Lambuth College, Jackson, Tenn. W.W. II Navy; he is photographer; hobby, music.

7-6 Ola Belle Dunnahoo b. July 10, 1901; m. 1st, Mar. 27, 1917, Grover Cleveland Greenway; s. of Mattie Sheridan and Perry L. Greenway (div. 1930); m. 2nd, Dec. 19, 1935, Henry Duke, b. Taylor Co., Ga., Feb. 2, 1896; s. of Isabelle Barnes and Henry Thomas Duke; she is OES; Baptist; S. S. Teacher; he is Mason, Scottish Rite Shriner, Past Master of Lodge 14, Tazewell, Ga., member of Loyal Order of Moose; they are partners in Grocery. He is also a photographer, portrait and commercial. ad: Ben Hill Grocery, Thomaston, Ga. Children:

8-1 Dorothy Greenway b. May 23, 1918; m. A. R. Mitchell

8-2 Betty Lenora Greenway b. July 16, 1920; m. 1st, J. M. Spivey

8-3 Lois Virginia Greenway b. Nov. 24, 1923; m. J. H. Birdsong

8-1 Dorothy Greenway b. May 23, 1918, Banks Co., Ga.; m. Jan. 23, 1937, Albert Ray Mitchell Jr.; s. of Beulah Greene and A. R. Mitchell Sr. She grad. R. E. Lee Inst.; member Women's Club; Music Club; OES; C. of C.; P.-T.A., and Baptist Church; he is licensed Embalmer and Funeral Director and she is Lady Attendant and Receptionist; own and operate Mitchell Funeral Chapel, Hapeville, Ga. ad: 3362 Stewart Ave., Hapeville, Ga. Child:

9-1 Albert Ray Mitchell III b. Dec. 19, 1943

8-2 Betty Lenora Greenway b. Banks Co., Ga. July 16, 1920; m. Oct. 23, 1938, Thomaston, Ga., John Mathis Spivey, b. Apr. 16, 1912; s. of Annie Thompson and Eddie Cleveland Spivey. She grad. R. E. Lee Inst.; Baptists; he is Shriner; div. Aug. 18, 1948; she m. 2nd, Sept. 4, 1949, Alonza Jason

Weaver, b. Jan. 12, 1901; s. of Henrietta Wortham and William Posey Weaver. He att. school Waco, Tex.; U.S. Army from 1919 to 1924 in Russia, the Philippines and U.S.A. ad: Thompson St., Thomaston, Ga. Children:

9-1 John Cleveland Spivey b. Oct. 14, 1939; dedicated Baptist Minister

9-2 Harold Mathis Spivey b. Jan. 2, 1944

9-3 Alonza Jason Weaver III b. July 20, 1950 Beaumont, Texas

8-3 Lois Virginia Greenway b. Upson Co., Ga. Nov. 24, 1923; m. Dec. 17, 1941, James Hugh Birdsong, b. Apr. 21, 1922; s. of Mattie Lee Rogers and Owen Key Birdsong. She grad. R. E. Lee Inst.; V.F.W. Aux.; he grad. R. E. Lee Inst.; WOW; V.F.W.; W.W. II entering 1943, seeing service Alaska, Canada, England, France, Belgium, Germany; Buck Sgt.; Combat, Patrol and Guard Duty; Aleutian Islands ETO; citations and awards; Combat Inf. Badge with 4 bronze Battle Stars, Good Conduct Medal; Unit Pres. Citation; Baptists; ad: Thomaston, Rt. 1, Ga Children:

9-1 Virginia Faye Birdsong b. Jan. 8, 1943

9-2 James Hugh Birdsong Jr. b. June 10, 1952

7-7 Toy Jesse Dunnahoo b. May 22, 1904; m. May 30, 1925, Ruby Thomas, b. Sampson, Ala., Nov. 22, 1908; dau. of Addie Mae Jordan and Sherod W. Thomas. She is S. S. Teacher; BTU Director; Chmn. Circle WMU; member of choir; OES; Baptists; he is mem. Lions International; Dry Cleaning business; ad: Senoia, Ga. Child:

8-1 William Thomas Dunnahoo b. Nov. 19, 1924; m. Neva Jane Perdue, b. Dec. 21, 1932; dau. of Lucile Ellis and Magnus E. Perdue; He was in armed forces 1951 to 1953; Baptists; ad: Columbus, Ga. Child:

9-1 William Michael Dunnahoo b. Aug. 10, 1954

7-8 Summie Jewel Dunnahoo b. Feb. 24, 1908; m. Apr. 3, 1932, Cecil Grace Daniel, b. Oct. 3, 1912; dau. of Georgia Mae Reeves and Alvah Hardman Daniel. Both att. R. E. Lee Inst.; she is OES; pres. of WMU; he is Mason; OES; Baptists; ad: 513 West 7th Ave., Lenoir City, Tenn. Child:

8-1 Wesley Alvah Dunnahoo b. Mar. 6, 1933, Thomaston, Ga.; single; grad. R. E. Lee Inst. Entered service 1951, Air Force, serving 23 months in Japan, to be discharged 1955.

7-9 Ruth Inez Dunnahoo b. Oct. 29, 1912; m. Dec. 21, 1935, Wilbur Floyd Livingston, b. Apr. 12, 1907 near Eastman, Ga.; s. of Kansas Burch and Joel Ross Livingston. She grad. R. E. Lee Inst. He was in W.W. II Army, serving in Italy, France and Germany; Baptists; ad: 403 Georgia Ave., Thomaston, Ga.; no children.

7-10 Ruby Irene Dunnahoo b. Oct. 29, 1912; m. 1936, Ralph Hudson, (div. 1938); m. 2nd, Apr. 11, 1944, David Harold Donaldson, b. Sept. 17, 1912, near Greenville, Ga.; s. of

Rosa Faye Kent and Isaac Donaldson. She grad. R. E. Lee Inst.; ad: 507 Oak St., Thomaston, Ga. Child:

8-1 David Harold Donaldson b. Feb. 15, 1946

6-9 Thomas Nathaniel Dunnahoo b. Oct. 8, 1871; d. June 22, 1939; m. Sept. 1, 1889, Sarah Tallulah "Sallie" Martin, b. Sept. 20, 1871, d. June 22, 1951; children:

7-1 Infant s. b. & d. Jan. 22, 1891

7-2 John Dunnahoo b. Nov. 27, 1891; d. Jan. 24, 1892

7-3 Sam E. Dunnahoo b. Mar. 27, 1893; d. Oct. 21, 1909

7-4 Newton B. Dunnahoo b. June 22, 1895; killed W.W. I, France, Oct. 15, 1918

7-5 Lee Roy Dunnahoo b. June 29, 1897; m. Julia Manley

7-6 Hoyt Earl Dunnahoo b. Apr. 13, 1900; m. Bertha Wilson

7-7 Susie Tommie Dunnahoo b. Feb. 25, 1902; m. C. T. Barber

7-8 Annie Ruth Dunnahoo b. July 3, 1904; m. C. S. Frazier

7-9 Sarah Mae Dunnahoo b. June 22, 1907; m. A. W. Hogan

7-10 Ruby Grace Dunnahoo b. Feb. 3, 1911; m. Chas. McCrimmon

7-5 Lee Roy Dunnahoo b. June 29, 1897; m. Sept. 1, 1923, Julia Manley, of Athens, Ga. Have had no contact. Children:

8-1 Janette Dunnahoo b. Aug. 1924

8-2 Paul Dunnahoo b. Apr. 1927

8-3 Betty Dunnahoo b. May 1929

7-6 Hoyt Earl Dunnahoo b. Apr. 13, 1900; m. Aug. 10, 1923, Bertha Wilson of Decatur, Ga., b. Dec. 9, 1895; dau. of A. T. Wilson. He is carpenter; ad: Hudson Rd., Decatur, Ga. Children:

8-1 Hoyt Earl Dunnahoo Jr. b. May 14, 1927; m. Virginia Rogers

8-2 Russell James Dunnahoo b. Dec. 6, 1929; single

8-3 Sarah Annette Dunnahoo b. Feb. 18, 1936; single; Cashier for Loan Co., Atlanta, Ga.

8-1 Hoyt Earl Dunnahoo Jr. b. May 14, 1927; m. Nov. 27, 1953, Virginia Lucerne Rogers, b. Feb. 14, 1927; carpenter; W.W. II Tech. 5th Grade, enlisting 1945, discharged 1947, with 2766 Engineer photo mapping Co., Philippines; Victory Medal, Philippine Military Occupational Specialty Draftsman.

8-2 Russell James Dunnahoo b. Dec. 6, 1929; single; Korean War, 1st Class Armored Crewman entering 1951, discharged 1953, with 43rd Field Art. European area, machine gunner, jeep driver and in scout section; carpenter; ad: Hudson Rd., Decatur, Ga.

7-7 Susie Tommie Dunnahoo b. Feb. 25, 1902; d. Mar. 31, 1943; m. C. T. Barber, of Dacula, Ga. He d. June 21, 1941; no children.

7-8 Annie Ruth Dunnahoo b. July 3, 1904; m. Jan. 4, 1931, Claud S. Frazier, of Decatur. She gave me most of in-

formation I have on her family. ad: 53 Warren St., S.E., Atlanta, Ga. No children.

7-9 Sarah Mae Dunnahoo b. June 22, 1907; m. Jan. 18, 1934, Alden Wayne Hogan, of Grayson, Ga. ad: 119 Ellington St., Atlanta, Ga. Child:

8-1 Mary Carolyn Hogan b. Sept. 22, 1936

7-10 Ruby Grace Dunnahoo b. Feb. 3, 1911; m. May 21, 1928, Charles M. McCrimmon, of Soperton, Ga. Children:

8-1 Charles Thomas McCrimmon b. July 12, 1944

8-2 Mary Ann McCrimmon b. Nov. 11, 1948

EBERHARDTS

The Eberhardt family is one of great antiquity. An Eberhardt officiated as Bishop of Constance 1266 and the family was of the ruling clan 443 years in Bavaria. They founded the Province of Wirtenberg. The first to come to America came from Germany 1745 seeking religious freedom. Members of this clan who first came to Georgia settled in what is now Madison Co., Ga., about 1788, according to the Madison County History written by Rev. Groves H. Cartledge, a Pres. Minister of said county. As Madison County was formed in 1811, they originally settled in Elbert Co. and records in courthouse at Elberton show the will

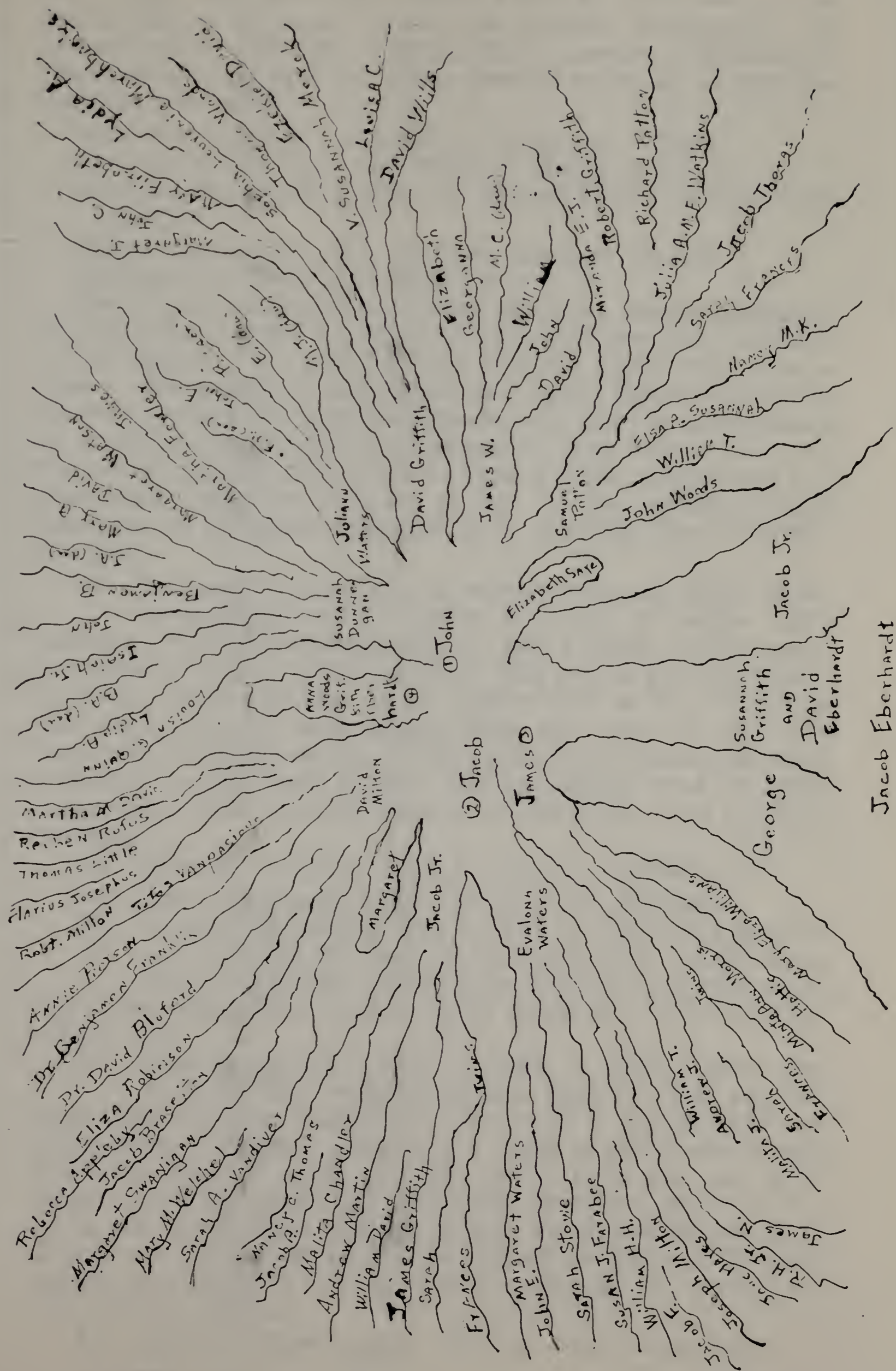
Jacob Eberhardt
George
Susannah Griffith and David Eberhardt
Jacob Jr.
John Woods
Elizabeth Sare
Samuel Patton
James W.
David Griffith
Julianna Waters
Susannah Dunnegan
① John
② Jacob
James ③
Evalona Waters
Margaret
Jacob Jr.
David Milton
Frances
Margaret Waters
John E.
Sarah Stowe
Susan J. Farabee
William H.H.
Joseph W.
Jacob Jr.
Andrew J.
William T.
Sarah
Frances
Mary Elizabeth Williams
Lydia Ann
Mary Ann Fitzhugh
Sophia Louvania Whitehead
Thomas Wade
Elizabeth Dunlap
V. Susannah Marsh
Louisa C.
Elizabeth
Georgianna
M. C. (Lewis)
William
John
David
Mirranda E. J.
Robert Griffith
Richard Patton
Julia A. M. E. Watkins
Jacob Thomas
Sarah Frances
Nancy M. K.
Elisa P. Susanah
William T.
Margaret I.
John C.
Mary A.
David
Mahala Foxley Stokes
Mahala Watson
Mary A.
J. A. (Lewis)
Benjamin B.
John
Isaiah Jr.
B. A. (Lewis)
Louisa G. Quinn
Lydia A.
Martha A. Davis
Reuben Rufus
Thomas Little
Clarius Josephus
Robt. Milton
Titus Vanoascious
Annie Pierson
Dr. Benjamin Franklin
Dr. David Bluford
Eliza Robinson
Jacob Brasenton
Margaret Swanigan
Mary M. Welchel
Sarah A. Vandiver
Jacob R. C. Thomas
Malita Chandler
Andrew Martin
William David
James Griffith
Sarah
Twins

of Jacob Eberhardt, who died Jan. 4, 1811 naming in his will, his wife "Caty" and three sons, David, Jacob Jr. and George; also two daughters, Catherine Patton and Christina McElwrath. As before brought out John Griffith, R.S., married a McElwrath. The three sons are taken up as the families intermarried with the Griffiths very much.

David Eberhardt b. abt. 1766; m. Susannah Griffith
Jacob Eberhardt Jr. b. abt. 1770; m. Matilda Simmons
Catherine Eberhardt b. 1775; m. Samuel Patton (will in Madison Co.)
George Eberhardt b. abt. 1774; m. Margaret Patton
Christina Eberhardt m. a McElwrath

There was very probably another daughter, Sarah Eberhardt Davis, as she married a brother to the above Susannah Griffith, David Griffith. No proof of this and she could have been a cousin. The records of some show only Sarah Davis, but we feel she was a widow Davis and as Eberhardt is used in given names all down her family line it is reasonably sure this is true. All three sons had sons named for the father Jacob, hence there has been much confusion in trying to sort out the records. David Eberhardt is of primary interest as he married John Griffith's daughter.

3-2 Susannah (called this in father's will and called Susan in mother's will) Griffith b. 1769; d. before 1850 census, m. 1782, David Eberhardt, b. 1766, d. before 1850 census; he served in Georgia Militia in 1812; This couple kept her brother James' baby daughter as its mother died at her birth (1st wife Sarah Woods) and records show that she was still with them when 16 years of age, as the brothers and Susannah made a deed to her of a slave as gift. She apparently lived not much longer as no trace could be found of her from any angle checked. Children:

4-1 John Eberhardt b. Sept. 7, 1783; m. Catherine
4-2 Jacob Eberhardt b. Oct. 26, 1785; m. Margaret
4-3 James Eberhardt b. July 3, 1788; m. Elizabeth Sanders
4-4 Anna Woods Eberhardt b. Aug. 29, 1798, (really Anna Woods Griffith . . evidently adopted and entered in Bible) Reference Deed Book A pg 94 dated Nov. 2, 1813, Madison Co., Ga.

4-1 John Eberhardt b. Sept. 7, 1783; d. 1829; (stone says 46 years old); will probated in Hall Co., Ga., July 13, 1832. (moved from Madison County when a young man); m. about 1803, Catherine, (probably a Wills as this name is used down the line), b. 1786, d. 1836, (stone gives her age as 50 years); both are buried old Eberhardt Cemetery, Hall Co., Ga. In his will he mentions wife, his brother Jacob and his son, D. C. Eberhardt; children given by descendants as follows with some having been found in settling of estate although the records are not perfect; children:

5-1 Susannah Eberhardt b. 1810; m. Isaiah Dunnegan

5-2 David Griffith Eberhardt b. June 11, 1811; m. Elizabeth Dunnegan
5-3 Samuel Patton Eberhardt b. Oct. 12, 1814; m. Mahala Saye
5-4 Elizabeth Eberhardt b. 1816; m. James Saye Jr.
5-5 Juliann Eberhardt b. 1820; m. James L. Waters
5-6 James W. Eberhardt b. 1823; m. Elizabeth Cooper (?)
5-1 Susannah Eberhardt b. 1810; d. before 1860 (census); m. Jan. 17, 1828, Isaiah Dunnegan, b. Sept. 25, 1808; s. of Lydia and Ezekiel Dunnegan whose Bible record is inserted here for benefit of those who may need it. This Bible is in the possession of Mrs. Frances Eberhardt Patterson, Gainesville, Ga.

Ezekiel Dunnegan b. May 18, 1771; Lydia Dunnegan, consort to Ezekiel Dunnegan, was born November 23rd, in the year 1775. Children: (spelling adopted by oldest Bible)

1. Joseph Dunnegan b. Apr. 21, 1793
2. Benjamin Dunnegan b. Mar. 22, 1795
3. Susannah Dunnegan b. July 17, 1797
4. John Dunnegan b. Aug. 6, 1799
5. Abner Dunnegan b. Oct. 8, 1802
6. Anna Dunnegan b. Feb. 6, 1804; m. James Jarrett McClesky
7. Delilah Dunnegan b. June 6, 1806
8. Isaiah Dunnegan b. Sept. 25, 1808; m. Susannah Eberhardt
9. Ezekiel L. Dunnegan b. Mar. 20, 1811
10. Andrew A. Dunnegan b. Sept. 18, 1813
11. Elizabeth Caroline Dunnegan b. Mar. 11, 1816; m. David Griffith Eberhardt
12. Louisa B. Dunnegan b. Sept. 30, 1819
13. James R. Dunnegan b. Mar. 2, 1821
14. Sophie E. Dunnegan b. Mar. 9, 1826

Now you see why the record is included as this family intermarried with Griffith, or descendants. Children of Susannah Eberhardt and Isaiah Dunnegan taken from Hall Co., Ga., census records. Have been unable to contact a descendant:

6-1 Lydia A. Dunnegan b. 1829
6-2 B. A. (dau.) Dunnegan b. 1831; dy
6-3 Louisa C. Dunnegan b. 1833; m. Dec. 27, 1863, Marshall Quinn
6-4 John Dunnegan b. 1835
6-5 Isaiah Dunnegan Jr. b. 1837
6-6 Benjamin B. Dunnegan b. 1839; m. Feb. 22, 1863, Martha J. Thompson
6-7 J. A. (dau.) Dunnegan b. 1840
6-8 Mary A. Dunnegan b. 1845
6-9 David Dunnegan b. 1846
6-10 Margaret A. J. Dunnegan b. 1848; m. Nov. 3, 1871, George R. Watson
6-11 Martha J. Dunnegan b. 1849; m. Aug. 5, 1869, J. L. Fowler
6-12 James Dunnegan b. 1854

5-2 David Griffith Eberhardt b. June 11, 1811; d. June 11, 1882; m. at home Feb. 6, 1834, by Rev. Josiah Roberts, Elizabeth "Betsy" Caroline Dunnegan, b. Mar. 11, 1816, d. Nov. 15, 1907; dau. of A. F. Dunnegan; this old Bible is in possession of Mrs. Cleburn Patterson, a descendant, of Gainesville, Ga. This record along with help of her father, Paul Eberhardt, has helped me unravel the Eberhardts to some extent. Children:

6-1 John C. Eberhardt b. Dec. 12, 1834; d. Dec. 7, 1857; n.m.; bur. Eberhardt Cem.

6-2 Lydia A. Eberhardt b. Feb. 11, 1837; d. Mar. 16, 1856; n.m.; bur. Eberhardt Cem.

6-3 Louisa Catherine Eberhardt b. May 28, 1839; d. Jan. 7, 1915; n.m.; bur. Eberhardt Cem.

6-4 Sophia Louvinia Eberhardt b. Jan. 8, 1842; m. J. W. Marchbanks

6-5 Margaret J. Eberhardt b. May 20, 1844; d. Aug. 25, 1858; bur. Eberhardt Cem.

6-6 Ezekiel David Eberhardt b. Jan. 20, 1847; d. June 7, 1850; bur. Eberhardt Cem.

6-7 Mary Elizabeth Eberhardt b. Oct. 20, 1849; d. Nov. 22, 1930; n.m.; bur. Eberhardt Cem.

6-8 Thomas Woods Eberhardt b. Dec. 8, 1852; m. Evie Baker

6-9 V. Susannah Eberhardt b. Mar. 15, 1855; m. G. B. Merck

6-10 David Wills Eberhardt b. Nov. 5, 1859; m. Mollie Watson

6-4 Sophia Louvinia Eberhardt b. Jan. 8, 1841; d. Dec. 5, 1902; m. Nov. 24, 1859, James Woodward Marchbanks, b. Jan. 21, 1838, d. Mar. 15, 1921; s. of Permelia Pike and Mr. Marchbanks; bur. Eberhardt Cemetery; he was a Confederate Veteran; all children b. in Hall Co., Ga.:

7-1 John David Marchbanks b. Nov. 8, 1860; m. 1st, Lucy Jones

7-2 Ella Ann Marchbanks b. and d. Sept. 12, 1863; bur. Eberhardt Cem.

7-3 Margaret Elizabeth Marchbanks b. Aug. 26, 1866; m. J. M. Stephens

7-4 Joseph Alexander Marchbanks b. Nov. 25, 1868; m. Orpha Whitmire

7-5 Robert Lee Marchbanks b. May 15, 1871; m. Mary Jones

7-6 Ida Louvinia Marchbanks b. Feb. 10, 1874; m. L. A. Butterworth

7-7 Thomas Jefferson Marchbanks b. June 24, 1876; m. Emma Rich

7-8 Benjamin Barnanza Marchbanks b. May 1, 1879; m. Ida Brock

7-9 George Bonnell Marchbanks b. July 14, 1881; m 1st, Myrtle Rayden

7-1 John David Marchbanks b. Nov. 8, 1860; d.; m. 1st, Lucy Jones, b. Dec. 4, 1864, d. Sept. 2, 1895; dau. of Louisa and William Jones; m. 2nd, Betsy Colbert; children by 1st wife:

8-1 Agnes Marchbanks b. Oct. 22, 1885; m. I. H. Butler

8-2 Loney Ladson Marchbanks b. Apr. 7, 1887; d. Mar. 1888

8-3 James Willie Marchbanks b. Aug. 13, 1889; d. Feb. 1891

8-4 David Lewis Marchbanks b. May 15, 1892; d. Apr. 30, 1918, Camp Hancock, Augusta, Ga. during W.W. I; all above bur. at Eberhardt Cem., Hall Co., Ga.

8-1 Agnes Marchbanks b. Oct. 22, 1885; m. Nov. 16, 1914, Isaac Homer Butler, b. Paulding Co., Ga., Aug. 14, 1883, d. Atlanta, Ga., Aug. 25, 1954; s. of Nancy Jane Yancey and James Marion Butler; he m. 1st, Bertha Couch, who d. 1912; he was Mason; Methodists; Street Car operator for 40 years before he retired 1948; ad: Atlanta, Ga.; children:

1 Harry Emmett Butler b. Dec. 26, 1906; m. Ruth Mann

9-2 Homer David Butler b. Sept. 19, 1915; m. Mrs. Ethel Timbs

9-3 James Marion Butler b. Dec. 16, 1917; m. Eloise Meehan

9-4 John Vernon Butler b. May 2, 1921; single

9-5 Joseph Howard Butler b. Mar. 26, 1923; m. Ellen Peterson

1 Harry Emmett Butler b. Dec. 26, 1906; m. 1932, Ruth Naomi Mann; W. W. II Army, Italy; Baptist; Mason; President of Sou. Engineering Co.; ad: 2147 McKinley Road, N.W., Atlanta, Ga. No children.

9-2 Homer David Butler b. Sept. 19, 1915; m. 1942, Mrs. Ethel Martin Timbs, a widow, in Nashville, Tenn. She had a child which he adopted; Methodists; W.W. II Army, Italy and France; Postman; ad: 387 Richards, N.W., Atlanta, Ga.; child:

1 Bobbie Jean Timbs Butler

9-3 James Marion Butler b. Dec. 16, 1917; m. 1940, Eloise Meehan; Methodists; he is with NC & St. L. Railroad; children: (ad: Atlanta, Ga.)

10-1 Agnes Joan Butler b. 1941

10-2 Jewel "Judy" Marian Butler b. 1943

9-4 John Vernon Butler b. May 2, 1921; W.W. II Army, China, Burma, India, Philippines, and Japan; Mason, Past Master; Newsman for Associated Press; Methodist; ad: 918 McMillan, N.W., Atlanta, Ga.

9-5 Joseph "Joe" Howard Butler b. Mar. 26, 1923; m. 1947, Ellen Peterson; W.W. II Navy, Australia; Methodists; Postman; ad: 1033 Lawton Ave., S.W., Atlanta, Ga.; no children.

7-3 Margaret Elizabeth Marchbanks b. Aug. 26, 1866; d. Sept. 2, 1922; m. Sept. 22, 1884, John Milton Stephens, b. Oct. 11, 1859, d. Oct. 13, 1951; s. of Annie and Edward Stephens; children:

8-1 Jessie Stephens b. July 14, 1885; m. G. J. Stewart
8-2 Eula Grace Stephens b. Feb. 10, 1888; d. June 15, 1889
8-3 Cora L. Stephens b. Aug. 10, 1890; m. Jas. McLendon
8-4 James N. Stephens b. June 12, 1893; d. Apr. 8, 1917; n.m.
8-5 Sophie E. Stephens b. Apr. 24, 1897; d. Feb. 14, 1917; n.m.
8-6 Mark E. Stephens b. Dec. 12, 1900; d. Mar. 19, 1921; n.m.
8-7 Dot E. Stephens b. Jan. 13, 1903; single
8-1 Jessie Stephens b. July 14, 1885; m. 1907, George J. Stewart, b. Sept. 10, 1888; s. of Eliza and J. B. Stewart; Methodist; ad: Rt. 1, Farmington, Ga.; children:
9-1 E. Eula Stewart b. July 3, 1909; single
9-2 J. Milton Stewart b. July 21, 1911; m. Vassie Garrett
9-3 Beatrice Stewart b. July 6, 1915; single
9-4 Herschel W. Stewart b. Apr. 9, 1918; m. Sara Carder
9-5 Edna Irene Stewart b. May 28, 1920; m. H. A. Garrett
9-6 Ludon W. Stewart b. June 30, 1923; m. Claudine Garrett
9-7 Olin L. Stewart b. Apr. 10, 1926; m. Louise Whitehead
9-2 J. Milton Stewart b. July 3, 1909; m. Sept. 1, 1935, Vassie Garrett b. Apr. 5, 1915; dau. of Lou and Henry Garrett; Baptists; ad: Rt. 3, Jefferson, Ga.; child:
10-1 Woodrow W. Stewart b. Apr. 30, 1938
9-4 Herschel W. Stewart b. Apr. 9. 1918; m. Sept. 10, 1940, Sara Nelle Carder, b. Mar. 10, 1923; dau. of Ora and Elisha Carder; Baptists; ad: Rt. 3, Jefferson, Ga.; children:
10-1 Leroy Stewart b. Feb. 5, 1945
10-2 Janie Stewart b. Aug. 4, 1946
9-5 Edna Irene Stewart b. May 28, 1920; m. Sept. 17, 1938, H. A. Garrett, b. July 25, 1919; s. of Cora and Gordon Garrett; Baptists; ad: Rt. 2, Farmington, Ga.; children:
10-1 Irene Garrett b. Jan. 24, 1940; m. W. E. Alford
10-2 George F. Garrett b. June 23, 1943
10-3 Bobby A. Garrett b. Nov. 14, 1947
10-4 J. Roger Garrett b. July 18, 1949
10-5 Mary Joyce Garrett b. May 30, 1953
10-1 Irene Garrett b. Jan. 24, 1940; m. Sept. 18, 1955, William Estee Alford.
9-6 Ludon W. Stewart b. June 30, 1923; m. Mar. 11, 1946, Claudine Garrett, b. Nov. 21, 1928; dau. of Cora and Gordon F. Garrett; Baptists; ad: Rt. 2, Farmington, Ga.; no children.
9-7 Olin L. Stewart b. Apr. 10, 1926; m. Sept. 28, 1946, Louise Whitehead, b. July 7, 1928; dau. of Nelle and Luther Whitehead; W. W. II 2 years in India and China; Baptists; ad: 217 Oak St., Jefferson, Ga.; children:
10-1 Gene Stewart b. Dec. 14, 1947
10-2 Larry Stewart b. Dec. 22, 1948

8-3 Cora L. Stephens b. Aug. 10, 1890; m. James McLendon and had children: (Rt. 4, Commerce, Ga.)
9-1 William McLendon b. May 21, 1914; m. Jewell Davis
9-2 Kate McLendon b. Dec. 25, 1916; m. Howard Dobbs
9-3 Jessie Merle McLendon b. Feb. 5, 1927; m. Loy Whitsell
9-1 William "Bill" McLendon b. May 21, 1914; m. Jewell Davis; ad: Rt. 4, Commerce, Ga.; children:
10-1 James McLendon b. 1935
10-2 Robert McLendon b. 1943
10-3 Albert McLendon, b. 1952
9-2 Kate McLendon b. Dec. 25, 1916; m. 1931, Howard Dobbs; ad: Rt. 4, Commerce, Ga.; child:
10-1 Wilmer "Buck" McLendon Dobbs b. 1932; m. Louella Nix, and has sons:
11-1 Johnnie Dobbs
11-2 Douglas Dobbs
9-3 Jessie Merle McLendon b. Feb. 5, 1927; m. 1948, Loy Whitsell; no children.
7-4 Joseph Alexander Marchbanks b. Nov. 25, 1868; dec'd; m. Orpha Whitmire; children: (no response to letters)
8-1 Glenn H. Marchbanks, m.
8-2 Fred Thomas Marchbanks m. in Calif.
8-3 Leila Belle Marchbanks m. Jno. Sharp
8-4 James Ruben Marchbanks, m.
Glenn H. Marchbanks ad: 1777 Avon Ave., S.W., Atlanta, Ga.
J. R. Marchbanks ad: 1326 Central Ave., East Point, Ga.
7-5 Robert Lee Marchbanks b. May 15, 1871; d. Oct. 9, 1927; m. Oct. 19, 1890, Mary Jane Jones, b. Mar. 10, 1870. d. Jan. 25, 1929, (records damaged by cyclone, hardly readable); Mrs. J. N. Brown has this couple's old Bible record; Gainesville, Ga.; children:
8-1 Blonnie Marchbanks b. Aug. 4, 1891; d. Jan. 21, 1911; n.m.
8-2 Louise Louvene Marchbanks b. Mar. 27, 1893; m. J. N. Brown
8-3 Katie Catherine Marchbanks b. Jan. 1, 1895; d. Feb. 3, 1896
8-4 Barney Rowe Marchbanks b. Dec. 3, 1896; m. Hester Sosebee
8-5 Mary Ida Marchbanks b. Nov. 19, 1898; m. J. T. Miller
8-6 Orphie Indiana Marchbanks b. Nov. 14, 1900; d. 1945; n.m.
8-7 Mattie Ophelia Marchbanks b. Apr. 13, 1903; m. Jas. Greer
8-8 Willie James Marchbanks b. May 31, 1904; d. June 3, 1905
8-9 Lewis Jones Marchbanks b. Dec. 11, 1906; d. Sept. 1926; n.m.
8-10 Luther Tims Marchbanks b. Feb. 3, 1910; d. Oct. 29, 1910

8-2 Louise Louvene Marchbanks "Lou" b. Mar. 27, 1893; m. Apr. 14, 1912, John Newton Brown, b. Jan. 19, 1890; s. of Epsy Smith and J. W. Brown; retired from Textile; Baptists; (she has the family Bible record) ad: Rt. 6, Gainesville, Ga.; children:

9-1 Charlie Hutson Brown b. Mar. 24, 1913; m. Evelyn Clark

9-2 Ernest Franklin Brown b. Nov. 14, 1914; m. Thersa Humphries

9-3 Evelyn Lorene Brown b Dec. 11, 1916; m. Jack Miller

9-4 Samuel David Brown b. Oct. 6, 1919; d. Sept. 11, 1933

9-5 John Raymond Brown b. July 1, 1921; m. 1st, Louise Harwell

9-6 Garvin Frederick Brown b. Apr. 28, 1923; single; carpenter

9-7 Howard William Brown b. May 27, 1925; single; textile

9-8 Harold Lee Brown b. Mar. 11, 1928; n.m.

9-1 Charlie Hutson Brown b. Mar. 24, 1913; m. July 12, 1934, Evelyn Clark; textile; Baptists; ad: Rt. 6, Gainesville, Ga.; children:

10-1 Charles Marvin Brown b. Dec. 25, 1940

10-2 William Ronald Brown b. Feb. 17, 1946

Lost two infants.

9-2 Ernest Franklin Brown b. Nov. 14, 1914; m. June 19, 1937, Thersa Mae Humphries, dau. of Margie Daves and William Pinkney Humphries; she is employed at Chicopee; he is with Bruner Air Conditioning Motor Mfg. Co.; Baptists; ad: Rt. 6, Gainesville, Ga.; children:

10-1 Douglas Franklin Brown b. Oct. 31, 1942

10-2 Sandra Donna Brown b. Dec. 29, 1946

10-3 Stanley Ray Brown b. Oct. 14, 1948

10-4 Ricky Lee Brown b. Jan. 8, 1952

9-3 Evelyn Lorene Brown b. Dec. 11, 1916; m. Jack Miller; he was in W.W. II Army U.S.A.; works with Gen. Motors at Doraville; ad: Rt. 6, Gainesville, Ga.; children:

10-1 Elaine Miller

10-2 Jenelle Miller

10-3 Belinda Miller

9-5 John Raymond Brown b. July 1, 1921; m. 1st, May 5, 1943, Louise Harwell; m. 2nd, Imogene Jenkins; W.W. II Army Engineer, Pfc; now Furniture salesman; ad: Rt. 6, Gainesville, Ga.; children by 2nd wife only:

10-1 Monna Jean Brown b. Mar. 10, 1948

10-2 Donna Lynn Brown b. 1949

9-8 Harold Lee Brown b. Mar. 11, 1928; d. Feb. 16, 1953. being killed in auto accident; was in Marines and wounded in Korea; bur. Hall Co., Ga.

8-4 Barney Rowe Marchbanks b. Dec. 3, 1896; m. Hester Sosebee; ad: Rt. 6, Gainesville, Ga.; no response to letter; children:

9-1 Robert Marchbanks m. Marie Cato and has 3 ch:

10-1 Angela
10-2 Terry
10-3 Bobby
9-2 Eugene Marchbanks m. Ruth Southern and has 3 ch:
10-1 Brenda
10-2 Michael
10-3 Eddie
9-3 Helen Marchbanks single; with Box Mfg. Co., Gainesville, Ga.
9-4 Barney Ray Marchbanks; single; with Miller Poultry Co., Gainesville, Ga.
8-5 Mary Ida Marchbanks b. Nov. 19, 1898; m. Jake Telford Miller; ad: Rt. 6, Gainesville, Ga.; no response to letter; children:
9-1 Jake Telford Miller Jr. m. Lera Camp and has child:
10-1 Dannie
9-2 Willie Mae Miller m. Eugene Riley and has 3 ch:
10-1 Dianne
10-2 Ronnie
10-3 Roger
9-3 Madeline Lorine Miller m. Chas. Lay and has 3 ch:
10-1 Linda
10-2 Patricia
10-3 Catherine
8-7 Mattie Ophelia Marchbanks b. Apr. 13, 1903; m. Nov. 19, 1921, James Greer; ad: Rt. 2, Gillsville, Ga.; no response to letter; children:
9-1 Bernice Greer; single
9-2 Vernon Greer m. and has a boy
9-3 Marilyn Greer m. Ben Poole and has a girl
9-4 Thersa Greer m. Clyde Poole; no children.
7-6 Ida Louvenia Marchbanks b. Feb. 10, 1874: m. Nov. 2, 1890, Lewis Alexander Butterworth, b. July 21, 1866, d. Nov. 29, 1928; s. of Christian Harriet Jones, b. Dec. 18, 1831, d. 1916 and John Bevel Butterworth, b. Sept. 23, 1821, d. Apr. 20, 1898: planter; ad: 427 Park St., Gainesville, Ga.: children:
8-1 Leila Azaleen Butterworth b. Oct. 13, 1891; m. J. J. Wade
8-2 Alice Irene Butterworth b. Mar. 3, 1894: m. S. P. Wade
8-3 John Fletcher Butterworth b. Sept. 30, 1896; m. Ferol Carter
8-4 Adkinson McRee Butterworth b. May 12, 1899: m. Agara Edwards
8-5 Flora Grace Butterworth b. Jan. 15, 1902: m. G. T. Howington
8-6 Gladys Viola Butterworth b. Sept. 12, 1904; m. W. H. Martin
8-7 Ida Mae Butterworth b. Sept. 5, 1911; d. June 8, 1913
8-8 Lewis Alexander Butterworth Jr. b. May 9, 1914
8-1 Leila Azaleen Butterworth b. Oct. 13, 1891: m. Feb. 8, 1914, Jesse Jackson Wade, b. June 8, 1894; s. of Sara

Ann Brown and J. Mitchell J. Wade; ad: Rt. 1, Decatur, Ga.; Children:

9-1 Sara Ruth Wade b. Mar. 13, 1915; m. W. C. Parker
9-2 Lanford Quillian Wade b. Nov. 21, 1919; m. Florence Kell
9-3 Logan Carlton Wade b. Oct. 3, 1925; m. Betty Holland
9-4 Sara Alice Wade b. May 2, 1928; m. G. D. Toney

9-1 Sara Ruth Wade b. Mar. 13, 1915; m. June 16, 1934, W. C. Parker, b. Mar. 9, 1910; s. of Almedia Whitefield and Joeberry H. Parker; Meth.; Mason; with Ga. Highway Express Co., as head of IBM Dept.; ad: Rt. 2, Decatur, Ga.; children:

10-1 John Andrew Parker b. Feb. 26, 1937
10-2 Judith Almedia Parker b. Dec. 15, 1941

9-2 Lanford Quillian Wade b. Nov. 21, 1919; m. Dec. 1, 1940, Florence Elizabeth Kell, b. Jan. 21, 1921; dau. of Susette Ramey and Curt Zeigler Kell; he att. N. Ga. Col. and is salesman for Allie Mills; W.W. II from May 1943 to Nov. 1945, tail gunner in 8th Air Force; Meth.; ad: 3465 Glenwood Rd., Decatur, Ga.; children:

10-1 Elizabeth Lanasue Wade b. Sept. 3, 1943
10-2 Kelda Ruth Wade b. Mar. 13, 1948

9-3 Logan Carlton Wade b. Oct. 3, 1925; m. June 16, 1950, Betty Ann Holland b. Nov. 8, 1930; dau. of Evie Lucinda Barrett and William Manon Holland; W.W. II June 1944 toApr.194 6 .Tech. 5th gr. Battery C, 948 Anti-Air Craft, Art. Gun Battalion; Methodist; with Gen. Motors; ad: 1316 Cecelia Circle, Atlanta, Ga.; no children.

9-4 Sara Alice Wade b. May 2, 1928; m. Apr. 8, 1949, Gerald Dean Toney, b. Feb. 26, 1925; s. of Hessie Busby and William M. Toney; Meth.; Army Sept. 1940 till 1945; Tech. 5th gr. 67th Armored Regt.; ad: Rt. 1, Decatur, Ga.; no children.

8-2 Alice Irene Butterworth b. Mar. 3, 1894; m. Sept. 7, 1912, Spurgeon Paul Wade, b. Oct. 2, 1892; Methodists; ad: Madison, Ga.; children b. Hall Co., Ga.:

9-1 Mildred Irene Wade b. Sept. 7, 1913; m. F. D. Knight
9-2 James Marvin Wade b. June 10, 1915
9-3 Spurgeon Lanier Wade b. Apr. 1, 1919; m. Harriet Wilson
9-4 Ida Louise Wade b. Dec. 6, 1924; m. C. E. Sinclair

9-1 Mildred Irene Wade b. Sept. 7, 1913; m. Feb. 1942, Fred Douglas Knight, of Ellijay, Ga.; child:

10-1 Rose Marie Knight b. Feb. 25, 1943, Madison, Ga.

9-3 Spurgeon L. Wadé b. Apr. 1, 1919; m. July 2, 1944, Harriet Baldwin Wilson, of Madison, Ga.; ad: Madison, Ga.; children:

10-1 Sandra Lynn Wade b. Apr. 8, 1945
10-2 Alice Jean Wade b. Jan. 9, 1947; d. Feb. 5, 1947
10-3 Sallie Louise Wade b. May 21, 1954

9-4 Ida Louise Wade b. Dec. 6, 1924; m. July 10, 1944, Charles Edwin Sinclair, of Macon, Ga.; no children.

8-3 John Fletcher Butterworth b. Sept. 30, 1896; m. Ferol Carter (see under Anderson family for details)

8-4 Adkinson McRee "Mack" Butterworth b. May 12, 1899; m. Aug. 2, 1930, Agara Edwards, b. Nov. 9, 1911; dau. of Callie Lothan and Ernest B. Edwards; he is with "Co-op" Mfg. Co.; ad: Gainesville, Ga.; children:

9-1 Agara Uldine Butterworth b. May 17, 1931; m. R. C. Henry

9-2 William McRee Butterworth b. Feb. 22, 1936; single

9-1 Agara Uldine Butterworth b. May 17, 1931; m. Nov. 12, 1949, Robert Chester Henry, b. May 4, 1926; s. of Eva Moore and Jesse Cleve Henry; Baptists; grocer; ad: Gainesville, Ga.; children:

10-1 Diana Jean Henry b. June 4, 1950

10-2 Michael Worth Henry b. Dec. 4, 1951

10-3 Lisa Kay Henry b. Oct. 13, 1953

9-2 William McRee Butterworth b. Feb. 22, 1936; is with Air Force 1956; stationed Amarillo, Texas.

8-5 Flora Grace Butterworth b. Jan. 15, 1902; m. Dec. 26, 1926, George Travis Howington; s. of Emma and Charles Howington; Presbyterians; ad: Rt. 1, Decatur, Ga.; children:

9-1 Virginia Louise Howington b. Nov. 6, 1927; m. C. W. Toney, Sr.

9-2 Richard Leon Howington b. Sept. 26, 1930; m. Alice Pierce

9-3 Julia Joanne Howington b. Nov. 16, 1934; m. O. L. Echols

9-4 Emma Jane Howington b. Jan. 2, 1937; single

9-1 Virginia Louise Howington b. Nov. 6, 1927; m. Oct. 27, 1948, Charles Walton Toney, Sr., b. July 31, 1923; s. of Estelle and William M. Toney; W.W. II Veteran; Methodists; Rec. Clerk Toney Bldg. Supply Co.; ad: 3056 Melville Ave., Decatur, Ga.; children:

10-1 Sharon Rene Toney b. Apr. 15, 1951

10-2 Charles Walton Toney Jr. b. Apr. 5, 1955

9-2 Richard Leon Howington b. Sept. 26, 1930; m. May 3, 1952, Alice Pierce, b. Aug. 17, 1931; dau. of Pearl and Charles Pierce of Adel, Ga.; Methodists; ad: 1292 Onsley Manor, Decatur, Ga.; child:

10-1 Robert Stephen Howington b. June 23, 1953

9-3 Julia Joanne Howington b. Nov. 16, 1934; m. Aug. 30, 1952, Olin Lee Echols, b. Sept. 17, 1933; s. of Rose and James Elmer Echols; U.S. Navy stationed in Va. 1956; ad: Rt. 1, Decatur, Ga.; no children.

8-6 Gladys Viola Butterworth b. Sept. 12, 1904; m. Dec. 6, 1926, William Hoyt Martin; s. of Rachel Cain and William T. Martin; Baptists; with Hatchery Co.; ad: 427 Parks St., Gainesville, Ga.; children:

9-1 Grace Carolyn Martin b. Dec. 23, 1928; m. H. A. Floyd
9-2 Catherine Louise Martin b. May 29, 1932; single
9-3 Joyce Ann Martin b. Aug. 20, 1938; single
9-1 Grace Carolyn Martin b. Dec. 23, 1928; m. June 20, 1952, Hubert Austin Floyd, b. Apr. 1, 1930; s. of Belle Vickers and John Henry Floyd; Baptists; with Lockheed Aircraft Corp.; Marietta, Ga.; children:
10-1 Katherine Ann Floyd b. Dec. 25, 1954
10-2 Kevin Andrew Floyd b. Jan. 6. 1956
8-8 Lewis Alexander Butterworth Jr. b. May 9, 1914; (no further information could be secured though did try)
7-7 Thomas Jefferson Marchbanks b. Hall Co., Ga., June 24, 1876; d. Apr. 1, 1940; m. Oct. 5, 1902, Emma Rich, b. Jan. 3, 1881; dau. of Sallie Millison Moore and Hiram Worth Rich; Baptists; left Hall Co. 1925 for Clayton, Co., Ga.; he was forced to retire on account of health and then moved to Hapeville, Ga.; ad: 1676 Oak Knoll Circle, S.E., Atlanta Ga.; children b. Hall Co., Ga.:
8-1 Nellie Millison Marchbanks b. July 31, 1903; m. R. L. Tyler
8-2 Joseph Roy Marchbanks b. Sept. 20, 1906; d. Mar. 28, 1928; n.m.
8-3 Georgia Mae Marchbanks b. Feb. 11, 1909; m. H. C. Norris
8-4 Thomas Jefferson Marchbanks Jr. b. Jan. 31, 1912; d. Mar. 29, 1928
8-5 Winston Eldora Marchbanks b. Jan. 6, 1914; m. 1st, Allie Jones
8-6 Mary Agnes Marchbanks b. 1916; d. 1942; n.m.
8-7 Allan Candler Marchbanks b. Sept. 19, 1919; m. Corrine Windham
8-1 Nellie Millison Marchbanks b. July 31, 1903; m. Apr. 15, 1933, Roderick Lorenza Tyler, of Mountain View, Ga., b. May 23, 1905; s. of Addie Aurora and William Henry Tyler; she studied nursing; has been of great help with this family data; he is with Colonial Store; Baptists; ad: 894 Rose Circle, S.W., Atlanta, Ga.; no children.
8-3 Georgia Mae Marchbanks b. Feb. 11, 1909; m Herman C. Norris, who is deceased; Baptists; she was active in 4-H Club work and Home Economics Club; ad: 1676 Oak Knoll Circle, S.E., Atlanta, Ga.; child:
9-1 Ivalyn Ardene Norris b. June 22, 1937
8-5 Winston Eldora "Jack" Marchbanks b. Jan. 6, 1914; m. 1933, Allie Pauline "Polly" Jones of Fla. (div. 1936); m. 2nd Willa Ruth Cox, of Albany, Ga.; dau. of Leona and Sherry Cox; Baptists; he is Bldg. Contractor; ad: Phoenix City, Ala.; children:
9-1 Jacqueline Ardene Marchbanks b. Dec. 19, 1935; m. L. M. O'Hearn
9-2 Larry Winston Marchbanks b. Aug. 6, 1945
9-3 Carol Leona Marchbanks b. Dec. 9, 1947

9-1 Jacqueline Ardene Marchbanks b. Dec. 19, 1935; m. June 16, 1956, Lum McKinley O'Hearn, b. Mar. 1, 1936; she grad. with honors at Public School; att. U. of Ga., Atlanta Division; ad: 1545 Brewer Blvd., S.W., Atlanta, Ga.

8-7 Allan Candler Marchbanks b. Sept. 19, 1919; m. Dec. 24, 1939, Corrine Windham, of Brundidge, Ala.; W.W. II Navy, Pharmacist's Mate; was at Okinawa Invasion and Stations in Pacific Area; has been with Rogers Store (now Colonial) almost 20 years, serving as Dept. Mgr.; active Baptist; PTA; ad: 1676 Oak Knoll Circle, S.E., Atlanta, Ga.; children:

9-1 Lloyd Allan Marchbanks b. Dec. 19, 1943
9-2 Richard Dean Marchbanks b. May 1, 1944
9-3 Beverly Ann Marchbanks b. Nov. 5, 1952

7-8 Benjamin Barnanza Marchbanks b. May 1, 1879; d. Aug. 1, 1947; m. Ida Brock, b. Oct. 17, 1885; ad: Rt. 6, Gainesville, Ga.; no response to letter; children:

8-1 Henry Arthur Marchbanks is deceased; n.m.
8-2 Wilbur Dean Marchbanks b. Feb. 23, 1908; m. Nell Gilbert
8-3 Delie Modane Marchbanks; grad. U. of Ga., now with Barge Thomson outfit; single
8-4 Joseph Weldon Marchbanks; single
8-5 Alvin York Marchbanks m. in Seattle, Wash.; owns and oper. hdw. store; no children.
8-6 Herman Lee Marchbanks m. Ruth Evans; no children.
8-7 Lottie Mozelle Marchbanks m. Lawrence Dean and has dau.: Terrie Lee

8-2 Wilbur Dean Marchbanks b. Feb. 23, 1908; m. 1930, Nell Gilbert, b. Oct. 1, 1910; he is planter and carpenter; ad: Rt. 4, Gainesville, Ga.; children:

9-1 Wilburn Harold Marchbanks b. Aug. 1, 1932; m. Lorine Williams
9-2 Betty Marchbanks b. Aug. 1, 1934; m. Winfred Dowdy
9-3 Billie Ann Marchbanks b. Aug. 1, 1936; m. T. J. Garrison
9-4 Carolyn Marchbanks b. Feb. 1, 1941
9-5 Bobbie Marchbanks b. 1947
9-6 Ronald Marchbanks b. Feb. 27, 1949

7-9 Rev. George Bonnell Marchbanks b. July 14, 1881; m. Aug. 28, 1904, Myrtle Beatrice Raiden, of Gainesville, Ga., b. Oglethorpe Co. July 4, 1881; dau. of Martha C. and J. H. Raiden; (div.); m. 2nd, Apr. 4, 1940, Rossville, Ga., Clara Belle Frazier; dau. of Viola and D. P. Graham; he became a Baptist Minister 1918 doing missionary work in Tenn., Ga., and Ala. until retired 1954; ad: Rt. 3, Phoenix City, Ala.; child:

8-1 Edna Mae Marchbanks b. June 15, 1916; m. 1945, Bert Gale, of Darien, Ga.; he was Capt. Tug Boat 1940-1945; ad: Box 663, Darien, Ga.; no children.

6-8 Thomas Woods Eberhardt b. Dec. 8, 1852; d. Nov. 3, 1920; m. by Rev. A. J. Davis, Oct. 22, 1876, Evie Leila Baker, b. Feb. 17, 1861, d. May 27, 1913; dau. of Elizabeth Davis

and Mr. Baker; planter; Meth.; children: (Her estate settled Nov. 27, 1916, Gainesville, Ga. and his Sept. 15, 1921)

7-1 Mary Elizabeth Eberhardt b. Sept. 7, 1877; m. J. W. Brown

7-2 Joseph Griffith Eberhardt b. Dec. 8, 1878; m. Dillie Gerard

7-3 John Thomas Eberhardt b. Oct. 16, 1881; m. Mattie Adams

7-4 Leila Mamie Eberhardt b. Feb. 4, 1885; m. G. R. Hall

7-5 Andrew Gower Eberhardt b. Apr. 12, 1890; m. Mrs. Josie Hubbard

7-6 Dora Montine Eberhardt) m. A. G. Collins
) twins, b. July 23, 1893

7-7 Cora Irene Eberhardt) m. R. B. Hudgins

7-1 Mary "Mollie" Elizabeth Eberhardt b. Sept. 7, 1877; d. 1898; m. Mar. 15, 1894, John William Brown; children:

8-1 R. Campbell Brown m. Willie Lathram

8-2 Lost infant

8-1 R. Campbell "Cam" Brown m. Willie Lathram and had children:

9-1 Fred Brown (army)

9-2 Burrell Brown; killed W.W. II in accident

7-2 Joseph Griffith Eberhardt b. Dec. 8, 1878; m. Dillie Gerard (family lost contact)

8-1 Willie Mae Eberhardt m ?

8-2 Mary Eberhardt dy

7-3 John Thomas Eberhardt b. Oct. 16, 1881; m. Aug. 2, 1902, Mattie Adams, b. Nov. 22, 1882; dau. of Mary Denton and Milligan Adams; brickmason; Baptists; ad: Rt. 4, Gainesville, Ga.; children:

8-1 Claude Ernest Eberhardt b. June 1, 1903; m. Eva Barnwell

8-2 Lillie Mae Eberhardt b. Oct. 10, 1904; d. Jan. 6, 1955; n.m.

8-3 Nell Eberhardt b. Mar. 30, 1907; m. L. D. Cross

8-4 Ruby Montine Eberhardt b. Aug. 13, 1911; m. J. T. Smith

8-5 Louie Eberhardt b. Mar. 21, 1919; m. Louise Mason

8-1 Claude Ernest Eberhardt b. June 1, 1903; m. Sept. 5, 1926, Eva Barnwell; dau. of Callie Ledford and Mr. Barnwell; mechanic with Chevrolet Co.; Baptists; ad: West Myrtle, Gainesville, Ga.; children:

9-1 Billy Joe Eberhardt

9-2 Sibyl Eberhardt

9-3 Gene Eberhardt

9-4 Don Eberhardt

8-3 Nell Eberhardt b. Mar. 30, 1907; m. Dec. 7, 1946, Luther D. Cross; merchant; Baptists; ad: Tampa, Fla.; no children.

8-4 Ruby Eberhardt b. Aug. 13, 1911; m. Sept. 6, 1930, J. T. Smith; Baptists; salesman; ad: Anderson, S. C.; children:

9-1 Doris Smith b. Apr. 28, 1933; m. Gaston Pore

9-2 Betty Ann Smith b. Apr. 13, 1937; m. Bill Griffey

8-5 Louie Eberhardt b. Mar. 21, 1919; m. Apr. 21, 1940, Louise Mason; ad: Rt. 7, Gainesville, Ga.; children:

9-1 Linda Eberhardt b. Apr. 2, 1943

9-2 Judy Carol Eberhardt b. Feb. 4, 1947

9-3 Michael "Mikey" Eberhardt b. 1954

7-4 Leila Mamie Eberhardt b. Feb. 4, 1885; m. July 1, 1901, George Randolph Hall, b. May 1, 1874, d. Dec. 3, 1928; s. of Evelyn Lott and James Hall; ad: 745 Alta Place, N. W., Atlanta, Ga.; worked for city of Atlanta; Redman; Methodists; no children.

7-5 Andrew Gower "Buster" Eberhardt b. Apr. 12, 1890; m. July 19, 1925, Mrs. Josie Rebecca Merck Hubbard (widow of John); planter; ad: 463 Macon Drive, S. E. Atlanta, Ga.; no children.

7-6 Dora Montine Eberhardt b. July 23, 1893; m. Jan. 1, 1906, Arthur Grady Collins, b. June 23, 1890; s. of Minnie Scott and Jack Collins; Baptists; retired carpenter, ad: 616 West Summit St., Gainesville, Ga.; child: (She helped).

8-1 Alma Gaynelle Collins b. Nov. 1, 1908; m. July 22, 1927, Louie J. Crane, b. 1906, d. Feb. 10, 1954; ad: 1296 Custer Ave., S. E., Atlanta, Ga.; children:

9-1 Earl Crane) May 5, 1928; m. Barbara Brown
) twins b.

9-2 Eleanor Crane) May 6, 1928; m. Lee Matthews

9-3 Betty Lou Crane b. Mar. 28, 1937; single; secty for Ins. Co.

9-4 Cherry Lynn Crane b. Sept. 5, 1947

9-1 Earl Crane b. May 5, 1928; m. Barbara Brown; W.W. II Army U.S.A.; no children.

9-2 Eleanor Crane b. May 6, 1928; m. Lee Matthews; Army W.W. II; child:

10-1 Robert Allen Matthews b. Feb. 19, 1953

7-7 Cora Irene Eberhardt b. July 23, 1893; m. Nov. 25, 1908, Richard Braselton Hudgins, b. 1885, d. 1919, being killed in action W.W. I; bookkeeper; ad: 745 Alta Place, N.W., Atlanta, Ga.; no children.

6-9 V. Susannah Eberhardt b. Mar. 15, 1855; d. May 13, 1943; bur. Eberhardt Cem., Hall Co., Ga.; m. Oct. 26, 1882, George B. Merck,, b. Sept. 1, 1850 (family lost contact; s. of Henry Merck; children:

7-1 Dave Merck b. May 19, 1884; m. Kate Edwards; dau: Corinne

7-2 Callie Merck b. Nov. 11, 1887; m. Carl Stringer of S. C.; no children.

7-3 Eula Merck b. June 19, 1890; m. Lawrence Couch of S. C.; no children.

7-4 Tom Gower Merck b. July 17, 1893; m. Georgia Garrish
7-5 George Ernest Merck b. May 30, 1904; m. Grace McDonald, Oakwood, Ga.; no children.

Another son, J. Boone Merck (no data) m. Lucy Edwards and had son, Jr. and 2 daus.

7-1 Dave Merck b. May 19, 1884; m. Kate Edwards, and had dau. Corrine, who married Clyde Ward, of Jefferson, Ga.; no children.
7-4 Tom Gower Merck b. July 17, 1893; m. Georgia Garrish; this man got for me all information I have on the Mercks; ad: Rt. 4, Gainesville, Ga.; children:
8-1 Mary Sue Merck m. Cliff Allison
8-2 Ruth Merck m. Ernest Dockery
8-1 Mary Sue Merck m. Cliff Allison, of Cleveland, Ga.; children:
9-1 Jimmie Allison b. Sept. 16, 1943
9-2 Sammy Allison b. Mar. 17, 1945
9-3 Clyde Allison b. Oct. 15, 1946
9-4 Donna Jean Allison b. Mar. 4, 1949
9-5 Lillian Anne Allison b. June 11, 1951
8-2 Ruth Merck m. Ernest Dockery, of Murphy, N. C.; children:
9-1 Thomas Gower Dockery b. Nov. 7, 1936; Air Force; in 1956 Alaska; A/2c
9-2 Billy Ray Dockery b. Aug. 15, 1939
9-3 Mary Linda Dockery b. Oct. 26, 1941
9-4 Andrea Kathleen Dockery b. July 2, 1944
9-5 Phyllis Dawne Dockery b. Mar. 4, 1948
9-6 Nancy Carole Dockery b. May 17, 1950
9-7 Judy Elaine Dockery b. Oct. 17, 1953
6-10 David Wills Eberhardt b. Nov. 5, 1859; d. Nov. 29, 1946; m. Aug. 16, 1885, Mary Elizabeth "Mollie" Watson, b. Mar. 2, 1865, d. Sept. 23, 1944; dau. of Sarah "Sis" Hancock and James Watson; children:
7-1 Mary Elizabeth Eberhardt b. Jan. 7, 1889; m. Grover Cleveland Gaines
7-2 James Minter Eberhardt b. Dec. 31, 1889; m. Inez Thompson
7-3 Ernest Paul Eberhardt b. Jan. 20, 1891; m. Sarah Thompson
7-4 Mattie Maude Eberhardt b. May 1, 1893; m. G. P. Rich
7-1 Mary Elizabeth Eberhardt b. Jan. 7, 1889; d. Dec. 14, 1950; m. Dec. 1, 1912, Grover Cleveland Gaines, b. July 3, 1885, d. May 2, 1949; children:
8-1 Robert Lee Gaines b. Oct. 23, 1913; m. Margaret Longren
8-2 Mary Carolyn Gaines b. Mar. 1, 1917; d. Oct. 18 1937; n.m.
8-3 Myrtle E. Gaines b. Jan. 8, 1920; single
8-4 Aurora Gaines b. May 12, 1921; m. G. D. Fraser
8-5 Felton Wills Gaines b. Dec. 10, 1922; single

8-6 Virginia Nell Gaines b. Sept. 2, 1930; m. F. J. Fraser

8-1 Robert Lee Gaines b. Oct. 23, 1913; m. 1943, Margaret Longren, of Sioux City, Iowa; she is Lutheran; he a Baptist; Government employee; ad: 7260 Annapolis St., La Mesa, Calif.; no children.

8-3 Myrtle E. Gaines b. Jan. 8, 1920; entered Nurse training at Piedmont Hospital, Atlanta, Ga. 1941; W. W. II Navy Nurse (Lt.); then entered Duke U. School of Anesthesia; now serving as anesthetist in Navy; ad: USNH, Bldg. 16, San Diego, Calif.

8-4 Aurora Gaines b. May 12, 1921; m. George Delbert Fraser, b. Oct. 28, 1918; s. of Ida Lavonia McDaniel and George Grover Fraser; she is bookkeeper; Baptists; W.W. II Army European Theater 26 months, 1941 to 1945; employed Chicopee Mfg. Corp.; ad: Box 168 Chicopee, Ga.; child:

9-1 George Maurice Fraser b. Sept. 23, 1942

8-5 Felton Wills Gaines b. Dec. 10, 1922; with Gas Co., Mobile, Ala. ad: care of Mrs. F. J. Fraser, 2665 Alba Club Rd., Mobile, Ala.

8-6 Virginia Nell Gaines b. Sept. 2, 1930; m. Dec. 25, 1949, Frank J. Fraser, b. Sept. 14, 1922; s. of Annie Belle Phillips and James Carroll Fraser; he is in Reg. Air Force as Staff Sgt.; ad: 2665 Alba Club Rd., Mobile, Ala.; no children.

7-2 James Minter Eberhardt b. Dec. 31, 1889; d. Apr. 2, 1955; m. Dec. 22, 1907. Laura Inez Thompson, b. June 1, 1889; dau. of Martha Poole and Walter Laonza Thompson; he was a planter; Odd Fellow; Redman; Methodists; ad: RFD 4, Gainesville, Ga.; children:

8-1 Seaborn Thompson Eberhardt b. Dec. 10, 1908; m. Joyce Gilmer

8-2 Helen Kathleen Eberhardt b. Sept. 28 1911; m. W. L. Frankum Jr.

8-3 Rev. James Winburn Eberhardt b. July 19, 1916; m. Dorothy Crumbly

8-4 Wilma Eldora Eberhardt b. Dec. 24, 1921; m. G. J. Bell

8-1 Seaborn Thompson Eberhardt b. Dec. 10, 1908; m. Feb. 6, 1937, Joyce Gilmer, b. Oct. 24, 1911; dau. of Mary Ann Henderson and William Alfred Gilmer; he att. Young Harris Col. and U. of Ga.; postal clerk; U.S. Air Force from Oct. 1942 to Dec. 1945 Pacific Theater; American Legion; VFW; Methodist; ad: 326 Academy St., Gainesville, Ga.; child:

9-1 Julia Elizabeth Eberhardt b. June 18, 1947

8-2 Helen Kathleen Eberhardt b. Sept. 28, 1911; m. Aug. 6, 1938, William Lee Frankum Jr., b. Aug. 19, 1916; she att. Draughon's Bus. Col.; Presbyterians; ad: 2301 10th Court, S. Birmingham, Ala.; children:

9-1 Jimmie Frankum b. June 26, 1939

9-2 Sandra Frankum b. Aug. 31, 1943

8-3 Rev. James Winburn Eberhardt b. July 19, 1916; m. Aug. 17, 1941, Dorothy Crumbly, b. Aug. 30, 1914; dau. of Cora Alice Handley and Joseph Anthony Crumbly; she att.

Brenau and is teacher; he att. U. of Ga.; Methodist; ad: Rt. 1. Kingston, Ga.; children:

9-1 James Winburn Eberhardt Jr. b. July 18, 1942

9-2 Anthony Louis Eberhardt b. Feb. 22, 1946

8-4 Wilma Eldora Eberhardt b. Dec. 24, 1921; m. June 7, 1943, Grady Jackson Bell, b. May 1, 1920; s. of Ruth Hill and Raymond W. Bell; she had course in Commercial Art; he W.W. II S/Sgt.; European Theater; Bronze Star; RFD Carrier; Presbyterians; ad: Martin, Ga.; child:

9-1 Grady Jackson Bell Jr. b. Oct. 9, 1948

7-3 Ernest Paul Eberhardt b. Jan. 20, 1891; m. Dec. 25, 1921, Sarah Elizabeth Thompson, b. Oct. 13, 1895; he was Pfc. W.W. I Army U.S.A.; planter and grows chickens commercially; ad: Rt. 4, Gainesville, Ga.; children: (he gave much help with Eberhardt family)

8-1 David Wills Eberhardt b. Mar. 28, 1923; m. Barbara Campbell

8-2 Sara Charlotte Eberhardt b. Nov. 3, 1924; m. W. W. Banks

8-3 Mary Frances Eberhardt b. Sept. 2, 1927; m. G. C. Patterson

8-1 David Wills Eberhardt b. Mar. 28, 1923; m. Apr. 2, 1949, Barbara Lucile Campbell, b. Sept. 10, 1927; W. W. II Sgt. Air Corps.; South America; ad: Rt. 6, Ridgeroad, Gainesville, Ga.; child:

9-1 David Wills Eberhardt Jr. b. Mar. 8, 1954

8-2 Sara Charlotte Eberhardt b. Nov. 3, 1924; m. Jan. 20, 1944, William Walton Banks, b. Sept. 2, 1925; he was Ensign in Navy, spending 3 years in Pacific; ad: Gainesville, Ga.; children:

9-1 William Michael Banks b. Oct. 23, 1945

9-2 John Paul Banks b. July 3, 1952

8-3 Mary Frances Eberhardt b. Sept. 2, 1927; m. Feb. 20, 1949, George Cleburn Patterson; W.W. II 2½ years, serving in Japan; played trumpet in Band; 2 years in Korea; ad: Gainesville, Ga. (she had the old Bible); children:

9-1 Thomas Haywood Patterson b. June 25, 1950

9-2 Sarah Marsha Patterson b. Aug. 13, 1952

7-4 Mattie Maude Eberhardt b. May 1, 1893; d. Oct. 2, 1949; m. Dec. 31, 1914, George Parmo Rich, b. Feb. 11, 1888; s. of Sarah M. Moore, b. Feb. 24, 1856, m. Oct. 10, 1879, Hiram Worth Rich, b. Apr. 9, 1852; planter; ad: Rt. 4, Gainesville, Ga.; children:

8-1 Byron Eberhardt Rich b. Oct. 15, 1915; m. Susie Latty

8-2 Ralph Hiram Rich b. Dec. 2, 1919; m. Mildred Hudgins

8-3 Evelyn Eudine Rich b. Mar. 26, 1925; m. D. L. Hudson

8-4 George Raymond Rich b. Mar. 12, 1930; m. Evelyn Martin

8-1 Byron Eberhardt Rich b. Oct. 15, 1915; m. Feb. 17, 1946, Susie Mae Onell Latty, b. Apr. 11, 1917; dau. of Drucilla McMillan and Henry Oliver Latty; grad. Rabun Gap;

W.W. II 4 years 8th Inf. Division, European Theater, overseas 2 years; Sgt.; participated in 4 Major Battle Campaigns, Normandy, Rhineland, Northern France and Central Europe; decorations and citations: European, African, Mid-Eastern with 4 stars; Elder in church; no children; ad: Rt. 6, Gainesville, Ga.

8-2 Ralph Hiram Rich b. Dec. 2, 1919; m. 1950, Mildred Hudgins, b. Apr. 27, 1927; dau. of Myrtis Brownlow and E. H. Hudgins; W.W. II 3 years Air Force as mechanic; Corporal; now with textile firm; ad: 1525 Walker St., Gainesville, Ga.; child:

9-1 Ralph Hiram "Rickey" Rich Jr. b. July 3, 1954

8-3 Evelyn Eudine Rich b. Mar. 26, 1925; m. Nov. 1947, Dennis Lee Hudson, b. Aug. 15, 1923; s. of Bessie Peck and Frank Lee Hudson; with Gen'l Motors; ad: Rt. 4, Gainesville, Ga.; children:

9-1 Dianne Hudson b. Sept. 16, 1948

9-2 Jimmie Hudson b. Apr. 23, 1952

8-4 George Raymond Rich b. Mar. 12, 1930; m. Apr. 17, 1954, Evelyn Martin, b. Jan. 17, 1935; dau. of Evie Peck and Kinney Martin; Korean War 18 months; now Bread Salesman; ad: Rt. 2, Gainesville, Ga.; no children.

5-3 Samuel Patton Eberhardt b. Oct. 12, 1814, dec'd; m. Sept. 10, 1837, Mahala Saye, b. Oct. 17, 1815, d. May 21, 1891; moved back "home" from Hall County to Clarke Co., Ga. when children were quite small; children:

6-1 John Woods Eberhardt b. June 25, 1839; m. Mary E. Dottery

6-2 William J. Eberhardt b. Feb. 27, 1841

6-3 Robert Griffith Eberhardt b. May 2, 1842

6-4 Miranda E. J. Eberhardt b. Oct. 12, 1844

6-5 Nancy M. K. Eberhardt b. Apr. 3, 1846

6-6 Richard Patton Eberhardt b. Nov. 27, 1847; m. Martha Richards

6-7 Julia Ann Margaret Adeline Eberhardt b. Nov. 9, 1850; m. Jno. W. Watkins

6-8 Jacob Thomas Eberhardt b. Apr. 5, 1852; m. Fannie Garrison

6-9 Sarah Frances Eberhardt b. Dec. 15, 1853; d. Sept. 29, 1877; n.m.

6-10 Elsa A. Susannah Eberhardt b. May 8, 1856; d. Oct. 7, 1880; n.m.

6-1 John Woods Eberhardt b. June 25, 1839; d. May 12, 1912; m. Nov. 7, 1867, Mary Elizabeth Dottery, b. Dec. 24, 1839; dau. of Susan C. Stone, b. Nov. 29, 1817, m. Sept. 9, 1837, R. J. H. Dottery, a weaver; children:

7-1 Minna F. Eberhardt b. Sept. 12, 1868; d. Oct. 17, 1868

7-2 John Willie Eberhardt b. May 27, 1871; m.

7-3 Robert J. P. Eberhardt b. Oct. 13, 1874; m.

7-2 John Willie Eberhardt b. May 27, 1871; m. and had

children: (would not answer letters, so had to depend on others for data); children:

8-1 Charlie C. Eberhardt ad: 520 Pine Needle Road, Athens, Ga.

8-2 Kenneth G. Eberhardt ad: 270 Hodgson Drive, Athens, Ga.

8-3 Rufus T. Eberhardt ad: 140 Pulaski Heights, Athens, Ga.

7-3 Robert J. P. Eberhardt b. Oct. 13, 1874; m. and had one child, who died in infancy

6-6 Richard Patton Eberhardt b. Nov. 27, 1847; d. June 20, 1899; m. Nov. 28, 1868, Martha Richards; children: (no answer to letters at all)

7-1 Goldie Eberhardt m. B. C. Praither; ad: 185 Milledge Heights, Athens, Ga.

7-2 Mary Eberhardt m. a Turner . . lives in Atlanta, Ga.

7-3 Thomas Eberhardt ad. Brunswick, Ga.

6-7 Julia Ann Margaret Adeline Eberhardt b. Nov. 9, 1850; d. Nov. 4, 1934; m. Dec. 26, 1875, John W. Watkins, b. Feb. 8, 1855, d. Sept. 30, 1923; children:

7-1 Leona Nevada Watkins b. Oct. 9, 1876; dy

7-2 Mahala Jane Watkins b. Feb. 5, 1878; d. May 5, 1952; n.m.

7-3 Cornelia Olivia Watkins b. July 23, 1882; m. C. W. Daniel

7-4 William Lowry Watkins b. Aug. 21, 1886; m. Dec. 26, 1926, Mary Jordan; no children.

7-3 Cornelia Olivia Watkins b. July 23, 1882; m. Jan. 28, 1906, C. W. Daniel; s. of Aletha Tice, of Augusta, Ga., and Matthew Daniel; ad: 1424 E. Broad St., Athens, Ga. She gave me all the old data on her family that I could get; child:

8-1 Ernest M. Daniel b. Mar. 20, 1907; d. Apr. 2, 1954; m. Mabel Burton; children:

9-1 Joneita Daniel b. Aug. 11, 1934; m. Max Bond

9-2 Betty Jane Daniel b. Nov. 11, 1936

6-8 Jacob Thomas Eberhardt b. Apr. 5, 1852, dec'd; m. May 10, 1873, Fannie Garrison; could get no response to letters; children:

7-1 Nellie Eberhardt m. P. C. Randolph; ad: Athens, Ga.

7-2 Daisy Eberhardt m. W. G. Curry; ad: Baxter St., Athens, Ga.

5-4 Elizabeth Eberhardt b. 1816; d. after 1855; m. James Saye, who left a will, Hall Co., Ga. not naming children; wife appointed administratrix Feb. 23, 1850; will recorded Dec. 3, 1855; witnesses to will: John W. and William Saye. Could find no descendants.

5-5 Juliann Eberhardt b. 1820; died after 1850; m. Dec. 26, 1838, James L. Waters, b. 1815; there were "gift" deeds Hall Co., Ga. 1885 Book D; children by census:

6-1 John E. Waters b. 1839

6-2 M. J. (dau.) Waters b. 1842

6-3 F. H. (son) Waters b. 1844
6-4 R. (son) Waters b. 1845
6-5 E. (dau.) Waters b. 1850. Probably others.
5-6 James W. Eberhardt b. 1823; m. Dec. 27, 1841, Elizabeth Jane Cooper, b. 1823; children by census (Madison Co., Ga. . . . so presume he went back "home" too)
6-1 John Eberhardt
6-2 David Eberhardt b. 1844
6-3 William Eberhardt b. 1846
6-4 Elizabeth Eberhardt b. 1849
6-5 Georganna Eberhardt b. 1852
6-6 M. C. (dau.) Eberhardt b. 1854
4-2 Jacob Eberhardt b. Madison Co., Ga., Oct. 26, 1785; d. Apr. 10, 1870, Hall Co., Ga.; (on stone Dec. 26, 1786), date of death arrived at by admr. of estate; m. Margaret, b. Dec. 4, 1791, d. Aug. 9, 1841; both buried Eberhardt Cem. near Gainesville, Ga.; children:
5-1 Jacob Eberhardt Jr. b. 1811; m. Caroline Busbee
5-2 Evalona Eberhardt b. 1814; m. R. H. Waters
5-3 David Milton Eberhardt b. Mar. 1, 1819; m. Eliza Braselton
5-4 Margaret Eberhardt b. Jan. 1823; d. Mar. 21, 1823, bur. Eberhardt Cem.
5-1 Jacob Eberhardt b. 1811; d. Aug. 7, 1901; (will in Madison Co., Ga.); m. Caroline M. Busbee, b. 1822, (was living in 1880 census). This is, I think, where this Jacob Eberhardt belongs. There were so many Jacobs, but a descendant of this man lives in Madison County (85 yrs. of age and mind clear in 1956) and he remembers the family visiting with relatives in Hall County. As one of John's sons "went back home" it is altogether logical that this man returned also to Madison County. Have no proof of this however. The story that has been handed down was that 3 brothers went to Hall Co., and it seems that one in each of these families returned. The third brother, James, either went west or died early in life as could find nothing on him at all. Children:
6-1 Nancy C. Eberhardt b. 1846; m. Joe Thomas
6-2 Frances A. Eberhardt) m. Dave Eberhardt; no ch.
) twins b. 1848
6-3 Sarah E. Eberhardt) m. Wm. Bullock when old; no
) children.
6-4 Jacob Adam Eberhardt b. Sept. 25, 1849; m. Martha McElroy
6-5 Andrew Martin Eberhardt b. 1852; m. Susan Morris
6-6 William David Eberhardt b. Dec. 9, 1853; m. Fannie Eberhardt; no children.
6-7 James Griffith Eberhardt b. 1855; m. Addie Winfrey
6-8 Malita C. Eberhardt b. 1862; m. J. A. Chandler
6-1 Nancy C. Eberhardt b. 1846; m. Joe Thomas and had children:

7-1 William Thomas
7-2 Mary Thomas
7-3 dau. m. Luke Chandler
6-4 Jacob Adam Eberhardt b. Sept. 25, 1849; d. Apr. 2, 1932; m. 1868, Martha Francina McElroy, b. Nov. 27, 1846, d. Feb. 24, 1937, bur. Colbert, Ga.; dau. of Susannah, b. 1827, m. Oct. 19, 1843, John F. McElroy, b. Sept. 25 1817. He was Confederate Veteran; children:

7-1 James D. Eberhardt b. Sept. 11, 1869; m. Nettie Lindsey
7-2 John Martin Eberhardt b. Oct. 18, 1871; m. Alice Loony
7-3 Lucinda Eberhardt b. Dec. 25, 1873; m.
7-4 Dora E. Eberhardt b. June 22, 1876; m. George Allen; ch.: Lucile
7-5 Martha Ann F. Eberhardt b. Oct. 8, 1878; m. J. M. Cleghorn
7-6 Susie E. Eberhardt b. Oct. 28, 1881; m. George Baker
7-7 Mary Jane Eberhardt b. Jan. 2, 1884; m. R. M. Boggs
7-8 Bessie H. Eberhardt b. Feb. 1, 1887; m. Flemming Kincaid
7-9 J. C. Eberhardt b. Aug. 5, 1890; m. a Holder

7-1 James D. Eberhardt b. Sept. 11 1869; d. June 19, 1936; m. Nettie Lindsey, b. Aug. 29, 1877, d. Apr. 1, 1948, bur. Colbert, Ga.

7-2 John Martin Eberhardt b. Oct. 18, 1871; m. Sept. 23, 1894, Alice Didena Loony, b. July 14, 1876; dau. of Mary Frances Roach and Joseph Loony; ad: Colbert, Ga.; this couple gave me the skeleton of this family; planter; all family Baptists; children:

8-1 Lurline Eberhardt b. Sept. 27, 1895; m. Holland Maddox
8-2 Leila Eberhardt b. Aug. 9, 1898; m. Clyde Morris
8-3 Estee Eberhardt b. Sept. 21, 1901; m. Jessie Patterson
8-4 Otis Eberhardt) m. Georgia Kincaid
) twins b. Aug. 1, 1905
8-5 Odell Eberhardt) m. Lucy Patten
8-6 Wilder Eberhardt b. Sept. 25, 1917; d. Mar. 9, 1935; bur. Colbert, Ga.

8-1 Lurline Eberhardt b. Sept. 27, 1895; m. Feb. 1914, Holland Maddox; he is a planter; ad: Rt., Danielsville, Ga.; child:

9-1 Melvin Maddox m. Gertrude Lord; W.W. II wounded, and is invalid from this; child:
10-1 Jimmy Maddox

8-2 Leila Eberhardt b. Aug. 9, 1898; m. 1916, Clyde Morris; s. of Babe Morris; planter; ad: Rt. 1, Colbert, Ga.; children:

9-1 Mamie Dell Morris, single
9-2 Ramie Morris m. Ruby Nell Childress; children:
10-1 Gerald Morris
10-2 Audrey Nell Morris

10-3 Thomas Morris
8-3 Estee Eberhardt b. Sept. 21, 1901; m. 1919, Jessie Lee Patterson; Barber, Athens, Ga.; Deacon in his church; ad: Colbert, Ga.; children:
9-1 Edwin Eberhardt m. and has 2 daus.; one single; other m. a Watkins. Edwin is in Reg. Navy as mechanic.
9-2 Estalee Ebehardt; grad. U. of Ga.; teacher and doing graduate work.
8-4 Otis Eberhardt b. Aug. 1, 1905; m. Oct. 1925, Georgia Kincaid; he is salesman for Bakery in Atlanta, Ga.; children:
9-1 Jocelia Eberhardt m. George Mullen
9-2 Peggy Eberhardt m. George Bolliside
9-1 Jocelia Eberhardt m. George Mullen and has children:
10-1 Susie Ann Mullen
10-2 Dicky Mullen
9-2 Peggy Eberhardt m. George Bolliside and has child:
10-1 Michael Bolliside
8-5 Odell Eberhardt b. Aug. 1, 1905; m. Oct. 1925, Lucy Patten; ad: Hull, Ga.; no children.
7-5 Martha Ann F. Eberhardt b. Oct. 8, 1878; m. Jan. 17, 1901, John M. Cleghorn; she has the Jacob Adam Eberhardt Bible; children:
8-1 Retha Cleghorn b. Mar. 13, 1902; d. 1905
8-2 Lester M. Cleghorn b. Nov. 2, 1903; on Oct. 3, 1925 m. Senie Patten
8-3 Bessie Cleghorn b. Dec. 27, 1905
8-4 Annie Ruth Cleghorn b. Jan. 26, 1908; on Feb. 24, 1929 m. Henry Nunn
8-5 Roscoe Cleghorn b. Feb. 27, 1910; on Apr. 20, 1929 m. Reba Patman
7-7 Mary Jane Eberhardt b. June 2, 1884; m. Dec. 27, 1903, Richmond "Rich" Mathis Boggs, b. Nov. 21, 1877, d. Feb. 18, 1936, bur. Colbert, Ga.; ad: Colbert, Ga.; children:
8-1 Theopolis Boggs b. Jan. 9, 1905; m. Lucile Ashworth
8-2 Cornelius Boggs b. July 27, 1906; m. Mae Chatham
8-1 Theopolis Boggs b. Jan. 9, 1905; m. Nov. 3, 1945, Lucile Ashworth; ad: Colbert, Ga.; child:
9-1 William Maston Boggs b. July 24, 1949
8-2 Cornelius Boggs b. July 27, 1906; m. Oct. 5, 1930, Mae Chatham; works Simmons Mfg. Co.; ad: 732 Bellemeade Ave., N.W., Atlanta, Ga.; children:
9-1 Eugene Boggs m. Bonnie Garner; child:
10-1 Richmond Boggs b. Feb. 1954
9-2 James Neal Boggs m. and has son
9-3 Arthur Boggs m. and has no children.
9-4 Cornelius Boggs Jr., single
6-5 Andrew M. Eberhardt b. 1852; m. and had children: Susan Morris (?) 2nd wife (?)
7-1 George T. Eberhardt b. Aug. 29, 1882

7-2 Mary E. Eberhardt
6-6 William David Eberhardt b. Dec. 9, 1853; d. Mar. 14, 1931; m. Frances, b. Mar. 20, 1866, d. Mar. 7, 1940, bur. Colbert, Ga. (no further information)
6-7 James Griffith Eberhardt b. 1856; d. 1933; m. M. A. Winfrey, b. 1864, d. 1942, bur. Colbert, Ga. (no further information)
6-8 Malita Caroline Eberhardt b. 1862 (census), descendant gives exact date: Oct. 30, 1855; m. Dec. 18, 1878, John Ansel Chandler, b. June 27, 1852; children:
7-1 John Gipson Chandler b. Feb. 2, 1880
7-2 James Franklin Chandler b. Oct. 30, 1882
7-3 Martin Luther Chandler b. Aug. 27, 1884
7-4 Mary Isabel Chandler b. Apr. 1, 1886; m. Sam Cartledge
7-5 Maude Elizabeth Chandler b. 1887; m. Millard Black
7-6 Benjamin Chandler, dy
7-7 Claude Chandler, dy
7-8 Thomas Griffith Chandler b. July 6, 1891
7-9 Reubin Cleveland Chandler b. Sept. 4, 1893; m. Omie Hawks (See under Hawks)
7-10 Samuel Jefferson Chandler b. Mar. 4, 1895
7-11 Naomi Catherine Chandler m. Waymon Wood
7-12 Esther Wildon Chandler m. Lammie H. Sanders
7-13 Malita Ethel Chandler b. Feb. 17, 1902; m. Allen Holland (See under Holland)

5-2 Evelonah "Ellie" V. M. Eberhardt b. 1814; d. after 1860 census; m. Mar. 29, 1832, Richard Henry Waters, b. 1809, in S. C., d. after 1860 census Hall Co., Ga.; was Sheriff of Hall Co.; was on Administrator's Bond in settling estate of Jacob Eberhardt Sr.; census gave his property value 1860 as $21,000.00; records that I have were sent me by this couple's grandson, Paul Waters, Gainesville, Ga.; children:

6-1 John E. Waters b. Jan. 2, 1832; m. Mary Ann Woods
6-2 Jacob F. Waters b. Feb. 17, 1834
6-3 Susan J. Waters b. Mar. 8, 1836; m. A. R. Farrabee
6-4 Sarah Ann Waters b. Jan. 3 1838; m. A. J. Stowe
6-5 William H. H. Waters b. Mar. 19, 1840
6-6 Permelia Jane Waters b. Sept. 15, 1843; m. R. F. Hayes
6-7 Richard Henry Waters Jr. b. Jan. 29, 1846
6-8 Joseph Milton Waters b. Aug. 25, 1849; m. Emma Hargrove
6-9 James N. Waters b. Jan. 29, 1852; m. Florence . . .
6-10 Margaret Waters b. Sept. 24, 1854; m. Gibson Waters
6-1 John E. Waters b. Jan. 2, 1832; m. Sept. 18, 1853, Mary Ann Woods; no further record available.
6-3 Susan J. Waters b. Mar. 8, 1836; m. July 29, 1855, A. R. Farrabee; no further records available to me.
6-4 Sarah Ann Waters b. Jan. 3, 1838; m. Feb. 14, 1856, Andrew J. Stowe; no more information.
6-6 Permelia Jane Waters b. Sept. 15, 1843; m. Mar. 14, 1878, R. F. Hayes; no further information.

6-8 Joseph Milton Waters b. Aug. 25, 1849; m. Nov. 16, 1871, Emma Hargrove; all information.

6-9 James N. Waters b. Jan. 29, 1852; d. Oct. 19, 1933; m. Jan. 7, 1877, Florence . . . b. July 24, 1858, d. Sept. 9, 1930; children:

7-1 Henry L. Waters b. Oct. 6, 1877; m. Bessie Green; 9 children

7-2 Doris Waters b. Jan. 26, 1879

7-3 Mark Waters b. Mar. 30, 1881

7-4 Richard E. Waters b. June 5, 1883; d. June 3, 1900

7-5 Naomi Waters b. June 26, 1885; m. J. S. Blackwell; 3 children

7-6 Paul D. Waters b. Feb. 7, 1887, (sent information); m. Jan. 9, 1927, Beulah Hulsey; 2 children; ad: Rt. 4, Gainesville, Ga.

7-7 Silas Waters b. Apr. 18, 1889; d. Feb. 10, 1920

7-8 Deborah Waters b. Mar. 15, 1891; on May 25, 1916 m. W. F. McGlannery; 3 children

7-9 Ethel M. Waters b. Aug. 26, 1893; m. May 12, 1918, J. H. Murray; a daughter

7-10 Ralph Waters b. Dec. 11, 1895; m. June 11, 1924, Ila May Segars; no children.

7-11 Bertha Waters b. Dec. 8, 1898; single

7-12 Lois Waters b. Dec. 31, 1900; single

7-13 Ida May Waters b. July 27, 1904; m. Mar. 7, 1942, Henry Robinson; no children.

6-10 Margaret Waters b. Sept. 24, 1854; m. Apr. 9, 1876, Gibson Waters; no further information.

5-3 David Milton Eberhardt b. Hall Co., Ga., Mar. 1, 1819; d. Hall Co. Dec. 22, 1888; m. Dec. 22, 1842, Eliza Stovall Braselton, b. S. C., Mar. 1, 1824, d. Jefferson, Ga., July 2, 1909, bur. Gainesville, Ga.; dau. of Elizabeth Stovall, b. 1796, d. May 21, 1888, m. June 20, 1819, Reuben Braselton, b. Dec. 30, 1788, d. Nov. 3, 1843; grand dau. of Hannah Green, b. Va., Apr. 8, 1857, d. Oct. 10, 1832, m. 1772 Jacob Braselton, b. Wales, Md., June 27, 1749, d. Jackson Co., Ga. Sept. 22, 1835, a Revolutionary soldier of Frederick Co., Md., David Milton Eberhardt is bur. Eberhardt Cemetery about 4 miles out of Gainesville. She is buried in Gainesville. The Bible of this couple is in possession of Mrs. Helen Eberhardt Rissel, a grand dau. living in Atlanta, Ga.; children all b. Hall Co., Ga.:

6-1 Martha Melissa Eberhardt b. Dec. 25, 1843; m. J. W. Davis

6-2 Jacob Braselton Eberhardt b. Nov. 26, 1845; d. Oct. 15, 1864; War Between the States

6-3 Margaret Elizabeth Eberhardt b. June 3, 1847; m. K. F. Swanigan

6-4 Reuben Rufus Eberhardt b. July 12, 1849; n.m.

6-5 Flavius Josephus Eberhardt b. Jan. 10, 1850; m. Frances Merritt
6-6 Robert Milton Eberhardt b. Dec. 7, 1851; m. 1st, Mary Little
6-7 Titus Vanpasious Eberhardt b. Oct. 13, 1853; m. Alfia Green
6-8 Sarah Angeline Eberhardt b. June 20, 1855; m. W. K. Vandiver
6-9 Thomas Little Eberhardt b. Jan. 20, 1857; d. Nov. 6, 1862
6-10 Rebecca Elvira Eberhardt b. Mar. 20, 1859; m. W. C. Appleby
6-11 Mary Matilda Eberhardt b. Apr. 6, 1861; m. J. E. Whelchel
6-12 David Bluford Eberhardt b. July 24, 1863; m. 1st, Nannie Davis
6-13 Eliza Phelonia Eberhardt b. Oct. 30, 1865; m. J. E. Robinson
6-14 Benjamin Franklin Eberhardt b. June 28, 1869; m. Willie Chandler
6-15 Felicia Annie Eberhardt b. May 1, 1871; m. C. F. Pierson
6-1 Martha Melissa Eberhardt b. Dec. 25, 1843; d. Jan. 26, 1942; m. James Wesley Davis b. Dec. 23, 1835, d. Jan. 22, 1891; s. of Mary Waters and A. Jones Davis, b. Dec. 2, 1814, d. Oct. 10, 1890; planter; census record for some who did not answer letters; children:

7-1 William Davis, dy
7-2 Chester Ann Davis b. 1863; m. and had son, Fairburn, Ga.
7-3 Rev. Jacob Glenn Davis b. 1865; m. 1st, Cynthia Whelchel
7-4 James Perino Davis b. 1874
7-5 Martha J. Davis b. Dec. 9, 1875; m. C. H. Tanner
7-3 Rev. Jacob Glenn Davis b. 1865; m. 1st, Cynthia Whelchel, sis. of L. Plinney Whelchel; m. 2nd, Lula Watson; children by 1st wife:
8-1 Mattie Lou Davis
8-2 Plinney Davis
7-5 Martha J. Davis b. Dec. 9, 1875; d. Mar. 10, 1938; m. Jan. 4 1893, Charles Homer Tanner, b. Sept. 3, 1870, d. Sept. 26, 1942; child:
8-1 Rebie Tanner m. Charles Redwine Frierson; ad: 424 Blvd., Gainesville, Ga.; she gave me bit I have on this family; children:
9-1 Charles Redwine Frierson Jr.
9-2 Martha Sara Frierson
9-1 Charles R. Frierson m. and has children:
10-1 Nancy Frierson b. Oct. 11, 1951
10-2 Carol Frierson b. Oct. 21, 1954

6-3 Margaret Elizabeth Eberhardt b. June 3, 1847; d. Nov. 20, 1911; m. Aug. 14, 1867, Kimzy F. Swanigan, b. 1844; children:

7-1 Florida E. Swanigan b. Mar. 30, 1873; m. Perry Bone

7-2 Rufus C. Swanigan b. Apr. 5, 1875; m.

7-1 Florida E. Swanigan b. Mar. 30, 1873; d. Dec. 2, 1949; m. J. Perrino Bone; no children.

7-2 Rufus C. Swanigan b. Apr. 5 1875; d. Oct. 27, 1950; m. and had children:

8-1 Katherine

8-2 Ruth

8-3 Q. D.

8-4 John (tried in every way for data; no go)

6-5 Flavius Josephus "Flave" Eberhardt b. Jan. 10, 1850; d. 1930; m. Dec. 28, 1872, Frances Meritt; moved to Texas and left 3 or 4 children (could not get any more)

6-6 Robert Milton Eberhardt b. Dec. 7, 1851; d. 1931; m. 1st, Mar. 15, 1896, Mary J. Little; m. 2nd, etc.; could get no data beyond this.

6-7 Titus Vanpasious "Van" Eberhardt b. Oct. 13, 1853; m. Oct. 14, 1883, Alfia Green; children:

7-1 James Franklin Eberhardt, dy

7-2 Mabel Eberhardt m. W. A. McBee

7-3 Winnie Eberhardt m. R. S. Maneely

7-4 Fred Milton Eberhardt m. Janet Craig

7-5 Lida Eberhardt m. W. H. Carreker

(Lida Eberhardt Carreker gave me the "skeleton" of this family to work by). Later I found Bible for accurate records along with census and courthouse records.

6-8 Sarah Angeline Eberhardt b. June 20. 1855; d. Aug. 30, 1899; m. Sept. 23, 1875, William K. Vandiver, b. Aug. 3, 1855, d. Apr. 29, 1931; children:

7-1 Ellie Vandiver b. June 28, 1882; m. R. N. Pirkle

7-2 Guy Vandiver b. Sept. 2, 1885; d. Oct. 30, 1925; left no descendants

7-1 Ellie Vandiver b. June 28, 1882; m. Dec. 28, 1902, by Rev. J. C. Otwell, Robert N. Pirkle; children: (ad: Jefferson, Ga.)

8-1 Clyde Pirkle b. Sept. 3, 1908

8-2 Marie Pirkle b. Sept. 3. 1910

8-3 Roy T. Pirkle b. Jan. 21, 1916

6-10 Rebecca "Becky" Elvira Eberhardt b. Mar. 20, 1859; m. June 9, 1897, as 2nd wife W. C. Appleby; ad: 526 N.E., Moreland Ave., Atlanta; step-children (only): One named Blanche, a retired missionary.

6-11 Mary Matilda Eberhardt b. Apr. 6, 1861; d. Mar. 9, 1941; m. at home, Dec. 3, 1879, Dr. John Eldridge Whelchel, b. Dec. 3, 1857, d. Apr. 1, 1916; s. of Tempy Hulsey, b. 1827, d. 1911, m. 1846, William P. Whelchel, b. 1828, d. 1897; grand s. of Mary Tate, b. 1794, d. 1855, and Davis Whelchel

(delegate to Secession Convention) b. 1786, d. 1863; great grand s. of Judy Davis, b. 1762, m. 1782, Francis Whelchel Jr. b. 1755, d. 1804, Revolutionary soldier; great great grand s. of Hannah Stockton and Francis Whelchel Sr., who was born in Holland. DAR National No. 128,015 as reference; children:

7-1 Lottie Belle Whelchel b. Sept. 7, 1881; m. J. F. Finger
7-2 Floy Ethel Whelchel b. June 16, 1883; d. June 21, 1885
7-3 Flora May Whelchel b. June 20, 1886
7-4 Mary Lou Whelchel b. Sept. 12, 1888
7-5 Corine Whelchel b. Dec. 2, 1890; d. May 11, 1891
7-6 David Pinkney Whelchel b. Aug. 14, 1898
7-7 John Franklin Whelchel b. Apr. 14, 1900

7-1 Lottie Belle Whelchel b. Sept. 7, 1881; d. Jan. 17, 1951; m. Dec. 3, 1899, Dr. John Finger; her son sent me the Bible record, but no further data of his grandfather, Dr. J. E. Whelchel; children:

8-1 Caribel Finger m. Van R. H. Sternbergh (dec'd) 2 children
8-2 John P. Finger Jr. Nashville, Tenn. or 960 Park Ave., N. Y., N. Y.
8-3 Dau. married S. A. Darnell ad: 1704 Kingwood Place, Jacksonville, Fla.; she sent me the brother's address for the Bible record, but gave me no data on her family, if any. Husband is a Contractor.

6-12 Dr. David Bluford Eberhardt b. July 24. 1863; d. May 10, 1921; m. 1st, Dec. 28, 1882, Nannie E. Davis, who d. Sept. 8, 1894; dau. Wm. Davis; m. 2nd. by Rev. J. W. Hargrove, Dec. 22, 1897, Mary Hardman Landrum, b. Feb. 4, 1872; dau. of Ida Davis and William Albinus Landrum; she was member UDC; Dr. Blu grad. Emory and Atlanta Col. of Medicine 1903; planter; Mason; Methodists; practiced medicine in Jackson Co., many years and then went to Greene Co., Ga.; the family Bible in possession of widow; ad: 302 South St., Greensboro, Ga.; children:

7-1 Pearl Eberhardt b. Jan. 24, 1944; m. H. G. McMillan
7-2 Mark Eberhardt b. July 20, 1886; d. Mar. 16, 1887
7-3 Clide Eberhardt b. Dec. 5, 1887; d. Dec. 11, 1906; n.m.
7-4 Benjamin Franklin Eberhardt b. Oct. 3, 1888; m. Hazel Rhodes
7-5 James Glenn Eberhardt b. Aug. 3, 1890; m. Annie Maddox
7-6 Ruby Eberhardt b. Apr. 29, 1892; m. Guy Crawford
7-7 Ruth Eberhardt b. Oct. 19, 1893; m. J. D. Arnold
7-8 Eliza Rheida Eberhardt b. Sept. 28, 1898; m. Leo Barnett (2nd wife)
7-9 Ida Nell Eberhardt b. June 1, 1901; m. G. L. Merritt
7-10 Mattie Bell Eberhardt b. Apr. 24, 1903; m. J. E. Ingram
7-11 Mary Blufe Eberhardt b. June 18, 1907; m. C. R. Askew
7-12 David Milton Eberhardt b. July 27, 1911; d. Oct. 1911
7-13 William Landrum Eberhardt b. Jan. 5, 1915; m. Wilda

7-1 Pearl Eberhardt b. Jan. 24, 1884; d. June 27, 1955; m. Sept. 8, 1907, H. Garnett McMillan; retired from Chicopee Mills, Gainesville, Ga.; ad: Gillsville, Ga.; children: (can get no response to letters)

8-1 Clide McMillan
8-2 Ralph McMillan
8-3 Mary Louise McMillan m. a Crawford
8-4 James "Jimmy" McMillan

7-4 Benjamin "Ben" Franklin Eberhardt b. Oct. 3, 1888; m. at Bridges, Mont., Nov. 2, 1919, Hazel Marie Rhodes, b. Nov. 2, 1904; W.W. I Signal Corps; with Lumber Co.; ad: 509 E. 7th St., The Dalles, Oregon; children:

8-1 Mary Frances Eberhardt b. Oct. 20, 1920; m. G. E. Quinn
8-2 David Riley Eberhardt b. May 31, 1922; m. Martha Clements
8-3 Halsey Rose Eberhardt b. Mar. 26, 1924; m. D. J. Harwood
8-4 Benjamin Franklin Eberhardt Jr. b. Nov. 26, 1925; m. Aileen Hailey
8-5 Barbara Nell Eberhardt b. May 2, 1929; m. H. O. Bacon
8-6 Beverly Lou Eberhardt b. July 22, 1931; m. L. K. Rippee
8-7 Afton Lenore Eberhardt b. Nov. 17, 1933; single; RN; Cascade, Idaho
8-8 Nancy Lee Eberhardt b. Apr. 20, 1936; single; Beautician; Cascade, Idaho
8-9 Philip Jack Eberhardt b. Jan. 27, 1941
8-10 Michael Lynn Eberhardt b. Oct. 15, 1943
8-11 James Bluford Eberhardt b. Dec. 14, 1949

8-1 Mary Frances Eberhardt b. Oct. 20, 1920; m. July 28, 1937, Grady Eugene Quinn Jr., b. Aug. 5, 1917; s. of Frances and Grady E. Quinn Sr.; Christian Church he served as Deacon; children:

9-1 Gary Eugene Quinn III b. July 22, 1938
9-2 Steven Quinn b. Nov. 15, 1941
9-3 Jannie Quinn b. Aug. 10, 1944
9-4 Theresa Maurine Quinn b. Aug. 8, 1946

8-2 David Riley Eberhardt b. May 31, 1922; m. Sept. 9, 1942, Martha Marie Clements, b. Jan. 1925; dau. of Marie and Asa Clements; W.W. II Air Force; Radio Tech.; att. Michigan State; children:

9-1 Davey Eberhardt b. Jan. 9, 1945
9-2 Gene Eberhardt b. Mar. 14, 1948
9-3 Maria Laina Eberhardt b. Aug. 28, 1955

8-3 Halsey Rose Eberhardt b. Mar. 26, 1924; m. Aug. 20, 1940, Donald J. Harwood, b. Mar. 17, 1922; s. of Bernadean and Patrick Harwood; W.W. II Japan Army of Occupation; children:

9-1 Donnie Frank Harwood b. Apr. 15, 1941
9-2 Anthony Patrick Harwood b. June 19, 1943

9-3 Lana Lee Harwood b. Sept. 12, 1946
9-4 Judy Lynn Harwood b. 1949
8-4 Benjamin Franklin Eberhardt Jr. b. Nov. 26, 1925; m. Sept. 8, 1943, Aileen Bernice Hailey, b. 1922; dau. of Esther and Clair Hailey; W. W. II Navy, S. Pacific area 2 yrs.; ad: Odell, Ore.; children:
9-1 Dennis Legrand Eberhardt b. July 28, 1944
9-2 Clair Frank Eberhardt b. Apr. 21, 1947
9-3 Ben Riley Eberhardt b. Jan. 2, 1953
8-5 Barbara Nell Eberhardt b. May 2 1929; m. Jan. 1, 1948, Howard Orlando Bacon; s. of Eliza and Guy Bacon; ad: Walla Walla, Ore.; child:
9-1 Barbara Jolene Bacon b. Aug. 28, 1954
8-6 Beverly Lou Eberhardt b. July 22, 1931; m. June 25, 1949, Lowell K. Rippee; s. of Leitha and Oscar Rippee; ad: Heffner, Ore.; children:
9-1 Timothy Lowell Rippee b. Sept. 4, 1951
9-2 Christopher Lynn Rippee b. May 12, 1954
7-5 James Glenn Eberhardt b. Aug. 3, 1890; m. May 1916, Annie Sue Maddox; children:
8-1 James Glenn Eberhardt Jr. b. Mar. 7, 1917; m. 1st, Margaret Walden
8-2 Louise Ann Eberhardt b. July 3, 1921; m. J. E. Boggs
8-3 Clara Elizabeth Eberhardt b. July 6, 1924; m. J. R. White
8-1 James Glenn Eberhardt Jr. b. Mar. 7, 1917; m. 1st Sept. 1940, Margaret Christine Walden, who d. Jan. 20, 1942; m. 2nd, Dec. 24, 1943, Helen Alberta Stackhouse; children:
9-1 Glenn Albert Eberhardt b. Feb. 16, 1945
9-2 Vallerie Ann Eberhardt b. Oct. 30, 1946
8-2 Louise Ann Eberhardt b. July 3, 1921; m. Dec. 25, 1943, James Edward Boggs; they have an adopted child: Gary Boggs
8-3 Clara Elizabeth Eberhardt b. July 6, 1924; m. 1947, James Richard White; children:
9-1 Susan White b. 1948
9-2 b. 1954
7-6 Rubye Eberhardt b. Apr. 29, 1892; m. Dec. 24, 1911, Guy Ira Crawford, b. July 4, 1889; ad: 74 Park View, Athens, Ga.; he is retired planter; children: (no more could I get)
8-1 Roy Milton Crawford b. Nov. 11, 1912; m.
8-2 Eberhardt Crawford b. May 6, 1915
8-3 Nannie Sue Crawford b. Oct. 7, 1917; m. Jake Chamblee
8-4 Thomas Guy Crawford b. Nov. 22, 1919; m. Ida Hale
8-5 Sara Nell Crawford b. July 20, 1924; m. a Hayes
8-6 Mary Elizabeth "Beth" Crawford b. July 14, 1927; m. a Young
8-7 Billy Crawford, dec'd having drowned in Florida

8-1 Roy Milton Crawford b. Nov. 11, 1912; m. and lives Rt. 1, Watkinsville, Ga.; no response to letter.
8-2 Eberhardt Crawford b. May 6 1915; m. and lives at Rt. 1, Watkinsville, Ga.; no response to letter.
8-3 Nannie Sue Crawford b. Oct. 7, 1917; m. Jake Chamblee; ad: 1527 Iroquois St., Knoxville, Tenn.; no response to letter.
8-4 Thomas Guy Crawford b. Nov. 22, 1919; d. July 21, 1951; m. Ida Hale; ad: 615 Belvoir Heights, Athens, Ga.; no response to letter.
8-5 Sara Nell Crawford b. July 20, 1924; m. a Hayes and lives Rt. 3, Farmington, Ga.; no response to letter.
8-6 Mary Elizabeth Crawford b. July 14, 1927; m. a Young; ad: 1105 N.W., 3rd Ave., Gainesville, Fla.; no response to letter.
7-7 Ruth Eberhardt b. Oct. 19, 1893; m. Nov. 17, 1909, John David Arnold, b. June 20, 1884; s. of Ophelia Cofer and Washington Arnold; Methodists; retired and an invalid; ad: 510 Stuart Ave. Thomaston, Ga.; children:
8-1 John David Arnold Jr. b. Nov. 15, 1910; m.
8-2 Lena Ophelia Arnold b. May 6, 1912; m. Fred Huckaby
8-3 Edna Ruth Arnold b. May 25, 1914; m. A. D. Thompson
8-4 Rosa Lanell Arnold b. Aug. 10, 1916; m. E. R. Barrett
8-5 Frank Arnold b. and d. Apr. 18, 1919
8-6 Mary Josephine Arnold b. Jan. 17, 1921; m. 1st, Michael Whitted
8-7 Chessie Belle Arnold b. Mar. 31, 1922; m. Jesse Rogers
8-8 Louis Lamar Arnold b. June 7, 1925; d. Apr. 14 1926
8-9 Billy Allman Arnold b. Oct. 1, 1927; single; Sgt. Air Force; 2 yrs. in Germany
8-10 Betty Ann Arnold b. Dec. 15, 1929; d. Feb. 14, 1931
8-11 Jackie Jerome Arnold b. Dec. 6, 1931; m. Bessie Hudson
8-12 Eleanor May Arnold b. May 10, 1933; m. D. H. Harris
8-1 John David Arnold Jr. b. Nov. 15, 1910; m. and has son: John David Arnold III, b. Aug. 12, 1939
8-2 Lena Ophelia Arnold b. May 6, 1912; m. Nov. 12, 1927, Fred Huckaby; children:
9-1 Dorothy Ray Huckaby b. Oct. 6, 1928; m. Joe Riggin
9-2 Barbara Janette Huckaby b. Mar. 1931; m. Claud Dunnahoo
9-3 Morrison Huckaby b. Nov. 1938
9-4 David Richard Huckaby b. Sept. 1941
9-5 Lynda Ann Huckaby b. Nov. 8, 1945
8-3 Edna Ruth Arnold b. May 25, 1914; m. Oct. 16, 1932, Arthur D. Thompson; child:
9-1 Betty Ruth Thompson b. Nov. 24, 1933
8-4 Rosa Lanelle Arnold b. Aug. 10, 1916; m. Oct. 29, 1934, Ernest R. Barrett; children:
9-1 Brenda Nell Barrett b. July 4, 1940
9-2 Ernestine Barrett b. Nov. 8, 1945

8-6 Mary Josephine Arnold b. Jan. 17, 1921; m. 1st, Apr. 5, 1936, Michael Whitted; m. 2nd, J. C. Clay; children:
9-1 Michael Ronnie Whitter b. Mar. 16, 1939
9-2 Patsy Joe Clay b. 1947
9-3 Suzanne Clay b. 1951
8-7 Chessie Belle Arnold b. Mar. 31, 1922; m. Oct. 26, 1940, Jesse Rogers; children:
9-1 Jeffery Howell Rogers b. Jan. 23, 1943
9-2 Carol Joan Rogers b. Nov. 5, 1946
8-11 Jackie Jerome Arnold b. Dec. 6, 1931; m. Bessie Hudson; child:
9-1 Andrew David Arnold b. Nov. 19, 1955
7-8 Eliza Rheida Eberhardt b. Sept. 28, 1898; m. Apr. 1916, Leo Barnett (div.); she att. Ga. State Normal; Methodist; now a Technician; ad: 224 Sullivan St., Apt. C-2, New York, N. Y.; child:
8-1 Bryan Leo Barnett b. Dec. 1, 1918; Ensign W.W. II; regular Navy; 1955 stationed at Atlantic City, N. J.
7-9 Ida Nell Eberhardt b. June 1, 1901; m. Jan. 30, 1920, George Lovett Merritt, b. May 1, 1898; s. of Willie Boswell and William Charlie Merritt; Methodists; planter and dairyman; ad: Greensboro, Rt. 3, Ga.; children:
8-1 Warren George Merritt b. Nov. 11, 1920; m. Evelyn Lane
8-2 William Bluford Merritt b. Apr. 2, 1927; m. Dorothy Matthews
8-1 Warren George Merritt b. Nov. 11, 1920; m. July 30, 1942, Evelyn Lane, b. Nov. 12, 1920; he grad. Ga. Tech. B.S. Elec. Engineering and has been with AEC since; W.W. II Army, Master Sgt. U.S.A.; ad: Temple, Tex.; children:
9-1 Mary Susan Merritt b. Oct. 17, 1947
9-2 Nancy Warren Merritt b. Apr. 6, 1951
8-2 William "Billy" Bluford Merritt b. Apr. 2, 1927; m. Oct. 31, 1947, Dorothy Matthews, b. Mar. 8, 1928; dau. of Rufus Matthews; he att. U. of Ga.; W.W. II Navy Machinist Mate; planter and dairyman; ad: Greensboro, Rt. 3, Ga.; no children.
7-10 Mattie Bell Eberhardt b. Apr. 24, 1903; m. James Ermojene Ingram; child: Jean Ingram m. James Jackson and has children: Martha and James Jackson Jr.
7-11 Mary Blufe Eberhardt b. June 18, 1907; m. Feb. 4, 1926, Clarence Read Askew, b. Feb. 22, 1903; s. of Annie Ruth Mullins and William Clarence Askew; Meth., he serving as Steward; Ga. Power Co. past 28 yrs.; Supt. of Service Dept. ad: 238 Sherwood Dr., Augusta, Ga.; child:
8-1 Clarence Read Askew Jr. b. May 17, 1939
7-12 William Landrum Eberhardt b. Jan. 5, 1915; m. Wilda; he is Foreman of Maintenance Crew, Southern Bell Telephone Co.; Christian Church; children:
8-1 William Landrum Eberhardt Jr.
8-2 Richard Eberhardt

6-13 Eliza Phelonia "Lonie" Eberhardt b. Oct. 30, 1865; m. June 26, 1890, J. E. Robinson; child:

7-1 Kate Robinson (no further information could I get)

6-14 Dr. Benjamin Franklin Eberhardt b. June 28, 1869; d. Lula, Ga., Feb. 21, 1944; m. Sept. 1, 1899, Willie Gertrude Chandler, b. Aug. 11, 1875, at Gillsville, Ga., d. Dry Pond, Jackson Co., Ga., Mar. 31, 1917; she was brilliant, beautiful and very musical. Played and sang, taking always a lead in community projects; said to be engaged seven years waiting for husband to finish his study of medicine. He att. Emory U. branch of Medical College of Atlanta; grad. Medical College of Georgia (Augusta) 1899, being awarded a scholarship; att. Temple U. of Philadelphia; went to Gillsville to practice medicine with brother-in-law, Dr. John Whelchel; when he died a Memorial Program over Radio was given at Gainesville, Ga. honoring him; children:

7-1 Odessa Gertrude Eberhardt b. Oct. 1900; m. G. G. Hartley

7-2 Thelma Frances Eberhardt b. Dec. 1901; m. W. B. Bone

7-3 Howard Milton Eberhardt b. 1903; d. Nov. 1924; n.m.

7-4 George Neese Eberhardt b. Mar. 31, 1904; m. Francine Freeman

7-5 Vallie Ann Eberhardt b. Nov. 15, 1906; m. H. W. Smith

7-6 Helen Chandler Eberhardt b. July 20, 1909; m. G. A. Risell

7-7 Lost infant

7-1 Odessa Gertrude Eberhardt b. Oct. 1900; d. Aug. 1950; m. Guy G. Hartley; children:

8-1 Guy G. Hartley Jr. (Calif.)

8-2 Frank Judson Hartley (army)

8-3 Milton Hartley (navy)

7-2 Thelma Frances Eberhardt b. Dec. 19, 1901; d. June 1947; m. William B. Bone, possibly s. of William Bone, b. 1833, and grand s. of Judah, b. 1805, and Barney Bone, b. 1804 (census); ad: 117 W. Gaines, College Park, Ga.; (no information sent though requested); children:

8-1 Howard Milton Bone m. and has children: Barry, Marsha and Glenn Milton Bone

8-2 William B. Bone Jr. m. and has twins b. Nov. 1955; ad: 3517 Murphy Dr., Decatur.

7-4 George Neese Eberhardt b. Mar. 31, 1904; m. Francine Freeman; ad: 117 W. Gaines, College Park, Ga.; children:

8-1 Benjamin Franklin Eberhardt

8-2 Gail Eberhardt m. a Thomas

7-5 Vallie Ann Eberhardt b. Nov. 15, 1906; m. Harold W. Smith; she gave me skeleton to work by; ad: 17 C Country Club Apts.; Columbus, Ga.; no children.

7-6 Helen Chandler Eberhardt b. July 20, 1909; m. George Alvin Risell, Jr. of Philadelphia, b. Mar. 15, 1908; s. of

Margaret Cressman and George Alvin Risell, Sr.; she has the David Milton Eberhardt Bible referred to before; Methodist; she made European tour with Baptists to World Alliance 1955 taking many pictures; since returning she gives lectures with slides to churches, etc.; is sect'y to husband in his work; he is Baptist; Mason; Agt. for Mfg. Woodwork Machinery Supplies; ad: 879 St. Charles Ave., N.E., Atlanta, Ga.; child:

8-1 Ann Risell b. Jan. 6, 1932; m. Dec. 20, 1952, Edward Pickle Carter, b. July 19, 1930; s. of Miss Pickle and Luther Clyde Carter; she att. Mercer U. and working on degree at Wake Forest; he grad. Mercer U.; ad: 2511 D Miller Park Apts., Winston Salem, N. C.; child:

9-1 Rebecca Ann Carter b. Sept. 20, 1954

6-15 Felicia Annie Eberhardt b. May 1, 1871; m. Jan. 3, 1900, Clifford Frederick "Fred" Pierson; children: Frederick S., Bessie and Annie Pierson

4-3 James Eberhardt b. July 3, 1788; m. Jan. 18, 1814, Elizabeth Sanders; could find no actual proof of this man and his descendants, but as the following families with "kin" names and right location, along with census records of Madison Co., Ga. make it seem so probable am including some of them. The descendants do not have the records that tie them in, however:

Wiley G. Eberhardt b. 1825; m. Armindia, b. 1825, (both living 1870 census); children:
- William T. Eberhardt b. 1848; m. Sarah J. Meadows
- Andrew J. Eberhardt b. 1849; m. Ursley Jones
- Malita J. Eberhardt b. 1850
- Mary Eliza Eberhardt b. 1852; m. William Williams
- Minta Ann Eberhardt b. July 31, 1856; m. W. E. R. Morris
- Frances L. V. Eberhardt) twins b. 1860
- Sarah L. S. Eberhardt)
- Hattie Eberhardt b. 1869

William T. Eberhardt b. 1848; m. Dec. 11, 1873, Sarah J. Meadows, b. 1840; children:
- Mary L. b. 1874
- Etta b. 1875
- Fannie b. 1877
- Sallie b. 1879

Andrew J. Eberhardt b. 1849; m. Ursley Jones, b. 1857; children:
- Arthur J. b. 1875 (preacher?)
- Emma b. 1880

Minta Ann Eberhardt b. July 1856; d. Nov. 20, 1939; m. W. E. R. Morris, b. May 31, 1857, d. Dec. 23, 1905; children: Wm. Luther b. Oct. 27, 1881; d. Oct. 10, 1915; m. Quilla I. b. Aug. 26, 1888, d. Mar. 7, 1913; maybe others.

Now we go back to David Eberhardt's brother, Jacob, both sons of Jacob Sr. This man settled in Oglethorpe County and

left a will there. Will give a little on his family, but only as found in census and courthouse records. Did not try to find descendants as they are not of the blood line. Jacob Eberhardt Jr. b. 1770; d. 1850; m. Matilda Simmons and had the following children:

1. Adam Eberhardt b. 1788; m. Frankey McElroy
2. Mary Eberhardt b. 1792; m. John Watson
3. Rebecca Eberhardt b. 1796; m. Benjamin Turner
4. Dicey Eberhardt b. 1800; m. M. J. Poss
5. John Eberhardt b. 1802; m. Cynthia Morgan
6. Eli Eberhardt b. 1804; m. Libby Smith
7. Abel Eberhardt b. 1805; m. 1st
8. Dau. b. 1807; m. John Bond, had child: Jane Bond
9. Catherine Eberhardt b. 1810; m. Clark Taylor Sr.
10. Jacob W. Eberhardt b. 1818; m. Emmeline Sterling

1. Adam Eberhardt b. 1788; d. Nov. 29, 1856, (will in Madison Co., Ga.); m. May 6, 1809, Frances "Franky" McElroy, b. S. C., 1793; children:
   Andrew S. Eberhardt (exec. of will)
   Jacob Eberhardt (exec. of will)
   Elvira Eberhardt b. 1815
   James A. Elberhardt b. 1817
   Nancy Eberhardt b. 1823
   Frances Eberhardt b. 1833

Andrew S. Eberhardt m. Aug. 18, 1853, Mary D. Bolton (made will July 27, 1863 prior to joining Confederate Army). In will he mentions wife, Edna J. and two daughters, Sarah A. and Letitia L. The first wife could have died . . if so she apparently left a son: Andrew S. Eberhardt Jr., b. 1855; m. Eva S., b. 1861, and had child: Mary E., b. 1878, and Joseph G., b. 1879.

James A. Eberhardt b. 1817; m. Dec. 11, 1874, Sarah J. Wills; children:
Joe W. and A. Bluford (Andrew S. was their guardian . . Jackson Co., Ga. records)

4. Dicey Eberhardt b. 1800; d. 1849; m. Mar. 16, 1829, Matthew J. Poss; children:
   John D. Poss
   Dicey A. Poss
6. Eli Eberhardt b. 1804; m. Feb. 7, 1829, Libby A. Smith, b. Va. 1803; children:
   William Smith Eberhardt
   Charles Eberhardt
   Libby Eberhardt
7. Abel Eberhardt b. 1805; m. 1st, 1836; m. 2nd, Feb. 8, 1855, Mary O'Kelly, b. 1816; children:
   Jacob M. Eberhardt b. 1837
   Sarah E. Eberhardt m. Wm. W. Lester
   Mary Eberhardt b. 1842
   Patrick S. Eberhardt b. 1845
   Angeline Eberhardt b. 1848

Back now to another brother of David Eberhardt, George. As this man's children intermarried with the Griffiths all down the line have done considerable research on it, but not as fully developed as would have liked as time was too limited. Shall mark as blood line to establish their places, starting with George as 2nd generation as David was also.

George Eberhardt, s. of Margaret Patton and Jacob Eberhardt Sr. who died Elbert Co., Ga. in 1811. He was in Ga. Militia 1812; Sheriff of Madison County. Ga. 1815; described as sober, orderly, moral and charitable; good neighbor and citizen; quiet, peaceable and unostentatious and a "gentleman of the old school". He was b. 1775; d. 1848, and his will is on record in Madison Co., Ga.; m. 1796 Margaret Patton; children: (partly census)

3-1 Jacob Eberhardt b. Aug. 23, 1797; m. Elizabeth Winn
3-2 Robert Eberhardt b. Aug. 31, 1803; m. Jane Griffith
3-3 Samuel Eberhardt b. 1805; m. Mrs. Mary Norris Griffith
3-4 Catherine Bethany Eberhardt b. 1807; m. Benjamin Gholston
3-5 Aseneth Eberhardt b. Mar. 20, 1808; m. James L. Griffith
3-6 Francis Patton Eberhardt b. 1809; m. Kitty Norris
3-7 George Eberhardt Jr. b. 1811; m. Adeline Griffith
3-8 Elizabeth Eberhardt b. 1815; m. John D. Wynn (no data)
3-9 Margaret Eberhardt b. 1817; m. Asa Deadwyler
3-10 Polly Eberhardt b. 1819; m. a Gilbert

3-1 Jacob Eberhardt b. Aug. 23, 1797; d. Dec. 21, 1862; m. 1st, Apr. 21, 1820, Elizabeth "Betsy" Winn or Wynn, b. Oct. 27, 1802, d. May 3, 1848; m. 2nd, Margaret "Letty" Deadwyler, b. Sept. 9, 1797, d. Mar. 3, 1877; Fork Cemetery, near Colbert, Ga. records. He was State Senator from Madison Co., Ga. 1850; census of 1860 showed his property value $48,-500.00; children:

4-1 John Winn Eberhardt b. Oct. 18, 1822; m. Sarah Maddox
4-2 Margaret Eberhardt b. Dec. 15, 1824; m. O. P. Griffith
4-3 William F. Eberhardt b. Dec. 2, 1826; m. Malita Barnett
4-4 George Eberhardt b. Sept. 18, 1828; killed Battle of Chickamauga, May 4, 1864; n.m.
4-5 Henry Eberhardt b. June 27, 1830; d. 1834
4-6 David Eberhardt b. 1831; dy
4-7 Mary Eberhardt b. May 31, 1832; d. 1834
4-8 Adeline P. Eberhardt b. Jan. 15, 1834; m. M. P. Deadwyler
4-9 Edward Pye Eberhardt b. 1835; m. Maggie Mitchell
4-10 A. G. Isaac Eberhardt b. May 23, 1837; killed Battle of Chickamauga, CSA; n.m.
4-11 Harrison Eberhardt b. 1838; killed at Battle of Chickamauga, CSA; n.m.

4-12 Jacob Betsy Eberhardt b. Jan. 5, 1841; m. Lousetta Goolsby

4-1 John Winn Eberhardt b. Oct. 18, 1822; d. Dec. 19, 1886; (will in Clarke Co., Ga.); m. Sarah Mourning Maddox, b. Jan. 22, 1827; d. Nov. 27, 1905; dau. of Lucy Key and Nathan Maddox; children:

5-1 John Nathan Eberhardt b. July 1, 1843; d. 1863; CSA; n.m.; State Legislator

5-2 Jacob Eberhardt b. Nov. 16, 1848; n.m.

5-3 George Eberhardt b. 1850; dy

5-4 John N. Eberhardt b. Jan. 14, 1852; m. Lillian Maddox

5-5 Lizzie Maddox Eberhardt b. Oct. 5, 1858; m. George Rush

5-6 Mary Eberhardt b. Aug. 10, 1860; m. J. W. Wright

5-7 William Harrison Eberhardt b. Sept. 3, 1868; m. Lell Smith

5-2 Jacob Eberhardt b. Nov. 16, 1848; d. Aug. 29, 1917; was in 3rd Regt. Georgia Militia, War Between the States.

5-4 John N. Eberhardt b. Jan. 14, 1852; m. Apr. 6, 1880, Lillian Maddox; child:

6-1 Robert Toombs Eberhardt (in Alabama)

5-5 Lizzie Maddox Eberhardt b. Oct. 5, 1858; d. Feb. 7, 1902; m. Jan. 14, 1885, George Rush; they lost an infant.

5-6 Mary Eberhardt b. Aug. 10, 1860; m. Feb. 10, 1892, James W. Wright; children:

6-1 Sarah Ann Wright b. Sept. 28, 1893; teacher; single; Elberton, Ga.

6-2 Mary Lizzie Wright, single; active in UDC and Methodist Sunday School; member of DAR; Garden Club, etc.; also active in WCTU; ad: College Ave., Elberton, Ga.

5-7 William Harrison Eberhardt b. Sept. 3, 1868; d. Mar. 15, 1895; m. Lell A. Smith and had no children.

4-2 Margaret Eberhardt b. Dec. 15, 1824; m. Oliver Porter Griffith (see under James Griffith family for details)

4-3 William F. Eberhardt b. Dec. 2, 1826; d. Dec. 9, 1857; m. Malitia "Litie" Barnett, b. 1834; family lost contact somehow; children:

5-1 William B. Eberhardt b. 1850; m. and had children: Jacob, Toliver, Ophelia and Mattie

5-2 Zillah Adelaide Eberhardt b. 1852

4-8 Adeline P. Eberhardt b. Jan. 15, 1834; d. Aug. 23, 1934, (over 100 yrs. old); m. Dec. 21, 1852, Dr. Milton Pope Deadwyler, b. Apr. 6, 1824, d. Nov. 4, 1895; both buried Elberton, Ga. Cemetery. She was Charter Member of Baptist Church there and very active and liberal with her church always; They lost an infant.

4-9 Edward Pye Eberhardt b. 1835; d. 1905; m. Jan. 3, 1882 Maggie P. Mitchell, b. 1854, d. 1913; both bur.

Athens, Ga. His will Clarke Co., Ga. mentions niece Maggie P. Johnson and her son, Herschell Johnson; no children.

4-12 Jacob Betsy Eberhardt b. Jan. 5, 1841; d. Jan. 23, 1910; m. Sept. 28, 1864 Lousetta Caroline Goolsby, b. May 24, 1844, d. Nov. 12, 1933. (will in Madison Co., Ga.); children:

5-1 Leonidas Harry Eberhardt b. 1865; m. Mary L.
5-2 Lost infant
5-3 Luther Pope Eberhardt b. 1870; m. Agnes Hogan
5-4 Clifford T. Eberhardt b. 1873; dy
5-5 Martha Louise Eberhardt) m. L. D. Maddox
) twins b. Apr. 24, 1878
5-6 Elizabeth May Eberhardt) m. S. J. Carmichael
5-7 Alexander Hamilton Stephens Eberhardt b. 1880; m. Sara Huff
5-8 Robert Toombs Eberhardt b. 1884; m.

5-1 Leonidas Harry Eberhardt b. 1865; m. Mary L., b. May 12 1866, d. Sept. 7, 1891; children:

6-1 Jacob Stephens Eberhardt
6-2 Edward Harrison Eberhardt

6-1 Jacob Stephens Eberhardt m. and had child:

7-1 Jacob Stephens Eberhardt Jr. m. Lillian Bridges; he is a retired Air Force Capt., having served in W.W. I and W.W. II and Korean conflict; ad: Colbert, Ga. He came back home and purchased his uncle's old brick colonial home; no children.

6-2 Edward Harrison Eberhardt m. Margaret and had children:

7-1 Edward Harrison Eberhardt Jr.
7-2 Margaret Eberhardt m. a Greenway

5-3 Luther Pope Eberhardt b. 1870; m. Agnes Hogan and had child: Jacob Pope, dec'd; no children.

5-5 Martha Louise Eberhardt b. Apr. 24, 1888; m. Apr. 30, 1913 Lovelace David Maddox, b. May 1, 1888, d. Oct. 12, 1944; she gave me the skeleton of this family from which I did limited work; UDC; Baptists; he was Mason; merchant and Deacon in church; ad: Heard St., Elberton, Ga.; child:

6-1 Elizabeth Jane Maddox b. June 19, 1914, nicknamed "Betsy" m. Milton Sidney Fortson; she att. U. of Ga.; State President of Children of Confederacy; he is in granite business; ad: Elberton, Ga.; children:

7-1 Mary Lovelace Fortson b. Apr. 5, 1938
7-2 Milton Sidney Fortson Jr. b. Oct. 5, 1941

5-6 Elizabeth May Eberhardt b. Apr. 24, 1888; m. Apr. 27, 1911, Stonewall Jackson Carmichael, of Tenn. (dec'd); ad: Comer, Ga.; children:

6-1 Martha Carmichael m. Eldredge Barnett
6-2 Mary Caroline Carmichael m. E. W. Norman

6-1 Martha Carmichael m. Eldredge Barnett, of Houston, Tex.; in oil business; child:

7-1 Mary Elizabeth Barnett

6-2 Mary Caroline Carmichael m. Edward W. Norman; he works for the Governor of Ga.; ad: 170 Jefferson Road, East Point, Ga.; children:

7-1 Martha Elizabeth "Tweetie" Norman

7-2 Caroline Norman

5-7 Alexander Hamilton "Ham" Stephens Eberhardt b. 1888; m. Sarah Ella Huff; ad: 560 Morton Ave., Athens, Ga. He sent me some data; children:

6-1 Robert Hamilton Eberhardt d. young man; n.m.

6-2 Sara Caroline Eberhardt m. Clifford Wright

6-3 Hamella Eberhardt m. but has no children.

6-4 Martha Eberhardt m. Speck Towns, Asst. Football Coach U. of Ga., and has child:

7-1 Robert Towns

6-5 Virginia Eberhardt, single

6-6 Anita Eberhardt m. and has son

5-8 Robert Toombs Eberhardt b. 1884; m. Bessie Harling; child:

6-1 Robert Toombs Eberhardt Jr., who is m. and has Robert Toombs Eberhardt III (7-1)

3-2 Robert Eberhardt b. Aug. 31, 1803; m. Jane Griffith, (see under James Griffith family for more details on this family)

3-3 Samuel Eberhardt b. 1805; m. May 15, 1832, Mrs. Mary Norris Griffith (widow of William L. Griffith. See under John Griffith Jr.'s family for more detail.

3-4 Catherine Bethany Eberhardt b. 1807; m. June 22, 1825, Nathaniel B. Gholston, b. 1796, (children by 1850 census, may have been others already old enough to be out on own):

4-1 Harlow Gholston b. 1833
4-2 William D. Gholston b. 1834
4-3 Lucinda Gholston b. 1835; dy
4-4 Lafayette Gholston b. 1836
4-5 Louisa Gholston b. 1840
4-6 Lucinda Gholston b. 1842
4-7 Loutitia Gholston b. 1844
4-8 Nathaniel Gholston b. 1848
4-9 Napoleon B. Gholston b. 1850

3-5 Aseneth Eberhardt b. Mar. 20, 1808; m. James Locklin Griffith, (bro. to William L. before-mentioned; see under John Griffith Jr. family for details)

3-6 Francis "Frank" Patton Eberhardt b. 1809; m. Kitty Norris, sister to Mrs. Mary Norris Griffith above, (both daughters of Archer Norris), b. 1806; his property valued 1860 census at $22,484.00; children: (census)

4-1 William Eberhardt b. Dec. 30, 1824; m. Martha Spratling

4-2 Robert Eberhardt m. Liza Johnson

4-3 Francis Patton Eberhardt Jr. 1833; m. Emma Pruitt (no children)

4-4 Mary Eberhardt b. 1840. (went to Miss. lost contact); m. Dr. Arbuckle; 1 son, 2 daughters

4-1 William Eberhardt b. Madison Co., Ga., Dec. 30, 1824; d. in Coldwater, Miss. Aug. 6, 1861; is buried there along with his brother, who also went to Coldwater and died before the War Between the States; the wives started back to Madison County with their families, but stopped in Alabama and stayed with relatives until war closed, after which they finished their journey. Data on these families given me by Mrs. Emma Sue Coile Sorrells and Mrs. Ella Carter Eberhardt, of Cornelia, Ga. William Eberhardt m. Apr. 27, 1848, Martha Spratling, b. Mar. 21, 1832. d. Sept. 18, 1878; dau. of Martha Colbert, b. 1801, and Mr. Spratling. He was State Senator of Georgia about 1840; children:

5-1 Francina Ophelia Eberhardt b. Nov. 19, 1855; m. B. B. Williams

5-2 Mary Emma Eberhardt b. July 17, 1858; m. Rev. W. M. Coile

5-3 William Eberhardt Jr. b. Sept. 6, 1860; m. 1st, Lucy Tucker

5-1 Francina Ophelia Eberhardt b. Nov. 19. 1855; m. Benjamin Brown Williams (see under family of Robert Griffith for details)

5-2 Mary Emma Eberhardt b. July 17, 1858; d. Apr. 17, 1933; m. Rev. William Marion Coile, Baptist Minister, b. Feb. 11, 1854, d. Mar. 18, 1942; s. of Susan E., b. 1826, and James N. Coile, b. 1829; children:

6-1 William Rutherford Coile b. July 31, 1881; m. Laura Pittard

6-2 James Sherwood Coile b. Sept. 19, 1883; m. Dora Waggoner

6-3 Frank Irwin Coile b. Nov. 5, 1885; m. Leila Waggoner

6-4 Emma Sue Coile b. Feb. 2, 1888; m. R. J. Sorrells

6-5 Marian Coile b. Feb. 11, 1890; single; lives at Winterville, Ga.

6-6 Broadus Coile b. Apr. 3, 1893; m. Laura McWhorter

6-7 Charles Spurgeon Coile b. Oct. 13, 1895; m. Mattie Chandler

6-8 Gladys Coile b. Feb. 23, 1898; m. Charlie Shepherd

6-1 William Rutherford Coile b. July 31, 1881; m. Laura Pittard, b. July 16, 1881; children:

7-1 Mary Ida Coile m. Colton Weeks and has children: Bebe and Ann Weeks

7-2 Emily Coile m. L. H. Harris and has children: Wm., twins: Rullie and Ronnie

7-3 Wm. R. Colie Jr. m. Margaret Sorrells and has children: Colton and Billie

6-2 James Sherwood Coile b. Sept. 19, 1883; d. Aug. 26, 1955; m. Dora Waggoner, b. June 23, 1885; d. Oct. 5, 1949; no children.

6-3 Frank Irwin Coile b. Nov. 5, 1885; d. June 9, 1950; m. Leila Waggoner, b. July 22, 1888, d. Feb. 8, 1915; no children.

6-4 Emma Sue Coile b. Feb. 2, 1888; m. Rufus Jackson Sorrells (see under Robert Griffith family for details).

6-6 Broadus Coile b. Apr. 3, 1893; m. Laura McWhorter; ad: 170 King Ave., Athens, Ga. Lawyer in Athens; no children (?) No further data did I get although I wrote him.

6-7 Charles Spurgeon Coile b. Oct. 13, 1895; m. Mattie Chandler; no more information available on him.

6-8 Gladys Coile b. Feb. 23, 1898; m. Charlie Shepherd who d. Feb. 24, 1955; child:

7-1 Bitsy Shepherd

5-3 William Eberhardt Jr. b. Sept. 6, 1860; d. Oct. 16, 1921; m. 1st, Dec. 9, 1879, Lucy Tucker, b. July 24, 1862, d. Feb. 3, 1894, dau. of Nancy Harden, 1829-1904, and Travis W. Tucker, 1827-1865; m. 2nd, June 2, 1896 Ella Alma Carter, b. Mar. 1, 1878, dau. of Mary S. Waggoner, 1858-1894 and Dr. Warren Dean Carter. 1852-1908. William Eberhardt was a Mason; planter and real estate dealer; Baptists; she is retired Librarian at Cornelia, Ga. ad: 4 Wyley St., Cornelia, Ga.; children, all by 1st wife:

6-1 Mattie Eberhardt b. Nov. 9, 1880; m. Percy King

6-2 Travis Eberhardt b. Jan. 18, 1882; d. Apr. 9, 1919; n.m.

6-3 William Napoleon Eberhardt b. Nov. 25, 1883; d. June 4 1904

6-4 Golding Franklin Eberhardt b. Jan. 28, 1885; d. June 7, 1904

6-5 Henry Holcomb Eberhardt b. Nov. 25, 1887; d. Oct. 4, 1889

6-1 Mattie Eberhardt b. Nov. 9, 1880; d. June 11, 1939, Ft. Pierce, Fla.; m. 1st, Corry King, and had one child; 12 years later, 1920, she married 1st husband's brother, Percy Stallworth King, b. Dec. 7, 1870, Perdido, Ala., d. Ft. Pierce, Fla., Aug. 6, 1954, (he and Mattie buried Jacksonville, Fla.); sons of Susan Aurelia Pollard and William Eli King. Children: (1 by 1st husband). The brothers had two sisters, Eula and Etta, (probably some of King family I'm related to as names are same and they intermarried with Pollards.)

7-1 Lucy Aurelia King b. 1906; m. 1st, J. E. Allen

7-2 Mona King (ad: Box 748 Ft. Pierce, Fla); m. M. K. Allen; no children.

7-3 Billie Alma King m. H. H. Cockcroft

7-1 Lucy Aurelia King b. 1906; d. Oct. 20, 1945; m. 1st, J. E. Allen, deceased; m. 2nd, Milton Foor; 3rd, Russell Beegley, deceased; children: 1st 2 in Jacksonville, Fla.

8-1 Orville Allen

8-2 Patricia Allen Dugger
8-3 Glenn Allen; U. S. Army
8-4 Aurelia Allen Shaw; Ft. Pierce, Fla.
7-3 Billie Alma King m. Mar. 3, 1946, Hayward Hayse Cockcroft, of Florala, Ala.; ad: Rt. 1, Box 303, Savannah, Ga.; child:
8-1 Hayward Hayse Cockcroft, Jr. b. 1950
4-2 Robert "Bob" Eberhardt b. about 1830; m. Liza Johnson, dau. of Wince Johnson; children: Sarah, Ellen, Wince m. Mattie Bridges; and Mattie Eberhardt.

Wince Eberhardt m. Mattie Bridges, dau. of Lizzie Arnold and Nathaniel Bridges and sister of Nathaniel Bridges m. a Powell and Sue Bridges m. Gus Stokes.

3-7 George Eberhardt Jr. b. 1811; m. Adeline Griffith (see under James Griffith family for details)
3-9 Margaret Eberhardt b. 1817; d. 1841; m. 1834, Asa Deadwyler (see under Mary Ann Griffith-Thomas Johnson Family for details)
3-10 Polly Eberhardt b. 1819 . . died prior to father's will (presumed) her children named in will . . George Gilbert, Isaac Gilbert and James Gilbert
3-3 John Griffith Jr. b. 1770; d. 1798, bur. Paoli Church, near Danielsville, Ga.; m. 1795, Martha Locklin, b. 1772, dau. of Nancy Stinson and William Locklin; grand dau. of Mrs. Martha Douglas Griffith (widow of Robert Griffith of French & Indian War fame) and William Stinson; so both were grandchildren of same woman. Martha later married George Jarrell and had 4 children: Lucy Ann m. a Hayes; George m. Elizabeth Ann Yearly; Stinson S. m. Matilda Greer and Susan Thompson Davenport; Nancy m. Willis House. She was appointed along with her brother-in-law, Robert Griffith, as guardian for her three small sons, who were left land in Elbert Co. by their grandfather, John Griffith. He was Private in Capt. John Hodges Co. of Elbert Co. as an Indian fighter 1793. This is the John mentioned in Groves History of early Madison County along with his brothers James and Robert. Children:

4-1 William Locklin Griffith b. 1796; m. Polly Norris
4-2 John Locklin Griffith b. 1797; m. 1st, Sarah Evans, etc.
4-3 James Locklin Griffith b. Nov. 4, 1798; m. Aseneth Eberhardt
4-1 William Locklin Griffith b. 1796; d. 1831; m. 1820, Mary Ann "Polly" Norris, b. 1800, dau. of Archer Norris; she m. May 15, 1832, after his death, Samuel Eberhardt Sr., and had child: Samuel Jr. Archer Norris b. N. C., 1773, d. 1856, left will in Madison Co. naming his grandchildren and two of his grandsons, one from each family, as executors: Archer Griffith and Robert Eberhardt. The will was dated May 9, 1856, and requested that one half of his property to go to his daughter, Mary Eberhardt, and her two sons, Archer Griffith (by 1st husband), and Samuel Eberhardt; the other half to go to

Kitty Eberhardt and her four children, Robert, William, Francis and Mary Eberhardt.

5-1 Archer "Archie" Griffith b. 1822; m. Sarah Bridges

5-2 Samuel Eberhardt Jr. b. 1934; d. young man

ARCHER GRIFFITH HOME

5-1 Archer Griffith b. 1822; d. after 1870, as was selling land in September of that year in Oglethorpe Co., Ga., stating that he was then from Floyd Co., Ga. He sold much property in Oglethorpe and Madison Counties and at times stated he was from Barbour County, Ala. One tract of 799 acres in 1860 he sold to Stinson Jarrell (a cousin) on Broad River and his wife Sarah K. signed the deed as residents of Barbour Co., Ala. He sold to James O. Chandler, Nov. 23, 1859, 899 acres for $7193.00; also Benj. G. Wells on Oct. 15, 1859 bought from him 330 acres for $2300.00. This however, was not all his holdings as he kept buying and selling many years. His old home in Athens was sold to Pi Kappa Alpha in 1870 having been the residence of Chancellor Snelling prior to that. He married 1st, Sarah K. Bridges on Mar. 31, 1842, who was b. 1826, d. before 1866; m. 2nd, Feb. 14, 1866, Nancy Griffith. The 1850 census showed his property value $10,000.00. He was in House of Representatives from Oglethorpe County 1855 to 1858; have been unable to contact a living descendant; children (census):

6-1 Mary Frances Griffith b. 1843; m. J. Thomas Johnson, s. of Miss Richards and Nathan Johnson, Jr.; gr. s. Nathan, Sr.

6-2 Crawford Griffith b. 1845
6-3 Martha Griffith b. 1847
6-4 William N. Griffith b. 1849
6-5 Monterey Griffith b. 1851; m. Henry Dawson, of Ala.

The mother of these children, Sarah K. Bridges, was daughter of Martha "Patsy" Colbert, b. 1802, d. 1874, and Mr. Bridges; (she m. 2nd, Mr.Spratling and had 5 children: Jim, Killed in CSA; Philip,Henry, Martha m. William Eberhardt; Francina Spratling, she m. 3rd, John Stinson; no children). Sarah K. was sister to: Nathaniel, m. Lizzie Arnold; Russ; Emalyn m. a Barnett; Malita m. William Cox; and Sarah K. was grand dau. of Sarah Garr and Philip Colbert; niece of Lindsey, Peyton, Sanders and Sarah Colbert who m. Charles Lee Sorrells (see elsewhere in book).

Writers made every effort to locate descendants of this man. Checked records in Madison, Oglethorpe and Floyd Counties as well as Clarke County. Wrote to Barbour Co., Ala. and even visited there, with no luck. They evidently went west and left no traces.

6-1 Mary Frances Griffith b. 1843; m. J. Thomas Johnson, who signed papers in Floyd Co., Ga. as living in County of Dallas, Texas, Sept. 28, 1875 (papers signed by Agent Part 3186 Coosa property). Could not trace any further.

4-2 John Locklin Griffith b. 1797; d. near Bishop, Ga. Sept. 17, 1871; bur. Bethabara Cem.; m. 1st, Dec. 19, 1816, by William Merony, CCO, Sarah Elizabeth Evans, b. 1794, d. Sept. 17, 1853; m. 2nd, Dec. 15, 1854, Sarah Brown, b. 1796, d. May 1, 1868; m. 3rd, Mar. 14, 1869, Mary A. Edwards, b. 1817, d. Feb. 2, 1870; his will is on record, Athens, Ga. Clarke Co. Courthouse; was a planter; census 1860 showed property value $16,500.00; children:

5-1 Elizabeth Griffith b. 1817; m. J. R. Carithers
5-2 Eunice Frances Griffith b. Aug. 10, 1822; m. L. B. Smith
5-3 Martha Sarah Griffith b. 1825; m. T. F. Hale
5-4 James Stinson Griffith b. Dec. 28, 1828; m. Martha Jackson
5-5 Matilda Griffith b. 1833; m. Thomas Cooper
5-6 William Stinson Griffith b. Nov. 22, 1838; d. Dec. 11, 1862; Volunteered for Confederate Service Co. "K" 3rd Georgia Regiment; killed in battle at Fredericksburg, Va.; Baptist; never married; buried at Bethabara Church Cem., near Monroe.

5-1 Elizabeth Griffith b. 1817; d. June 23, 1892; m. J. R. Carithers (see under Carithers)
5-2 Eunice "Nicie" Frances Griffith b. Aug. 10, 1822; d. July 17, 1907; m. Dec. 24, 1846, Leander Berry Smith, b. Aug. 9, 1822, d. Aug. 22, 1886; he was a Courier during war; CSA; planter; both buried Bethabara Cem.; children:

6-1 Martha Smith b. Oct. 16, 1847; m. W. H. Smith
6-2 Mary Smith b. 1848; dy

6-3 William Griffith Smith b. Feb. 16, 1850; m. Margaret Bennett
6-4 John Lee Smith b. Jan. 16, 1852; m. Martha Carter
6-5 James J. Smith b. Aug. 5, 1854; m. Margaret Still
6-6 Lucy Smith b. 1856; m. T. A. Still
6-7 Alexander Stinson Smith b. Feb. 16, 1861; m. Lutie Bentley
6-8 Robert Berry Smith b. Mar. 10, 1862; m. Martha Garrett
6-1 Martha "Mattie" Smith b. Oct. 16, 1847; d. Nov. 21, 1875; m. William H. Smith, b. 1840, d. 1873; s. of Frances Reeves b. May 12, 1821, d. Apr. 13, 1912, and Jonathan Smith, b. Mar. 25, 1793, d. Feb. 4, 1861. Children all b. Walton Co., Ga.:
7-1 Lucy Ida Smith b. Apr. 15, 1867; m. David Moore
7-2 Sarah Frances Smith b. Jan. 19, 1868; m. Steven Moore
7-3 John David Smith b. Mar. 14, 1871; m. Nancy Moore
7-4 Willie Alice Smith b. 1873; m. W. J. Page
7-1 Lucy Ida Smith b. Apr. 15, 1867; d. Apr. 11, 1934; m. Robert David Moore, b. Jan. 20, 1862, d. Oct. 31, 1933; s. of Matilda Bullock and Benjamin Moore; Baptists; planter; all children b. Walton Co., Ga.:
8-1 Vinnie Lee Moore b. Sept. 11, 1886; d. Dec. 15. 1886
8-2 William Alvin Moore b. Mar. 3, 1888; m. Frances Adams
8-3 Mattie Matilda Moore b. June 7, 1891; m. H. G. Adams
8-4 Benjamin Grady Moore b. Feb. 25, 1893; m. Ermine Sims
8-5 John David Moore b. Apr. 23, 1899; m. Carrie Perry
8-6 Robert Smith Moore b. Jan. 20, 1910; m. Grace Johnson
8-2 William Alvin Moore b. Mar. 3, 1888; d. Jan. 20, 1953, at Savannah, Ga.; m. Frances Kate Adams, b. Oct. 5, 1891, dau. of Lillie Green, b. Dec. 4, 1867, d. Apr. 16, 1952, and G. C. Adams, b. Feb. 10, 1868, d. Apr. 2, 1949. He was school trustee, Sumter Co., Ga. 6 yrs.; Presbyterians; children b. Walton Co., Ga.:
9-1 Claud David Moore b. Mar. 2, 1912; m. Myrtle Dillard
9-2 Mary Frances Moore b. Mar. 2, 1914; m. J. P. Frazier
9-3 Cecil Benjamin Moore b. Sept. 9, 1916; m. Alberta Davis
9-4 George Adams Moore b. Jan. 14. 1919; m. Sara Mott
9-5 William Alvin Moore Jr. b. May 25, 1921; single; W.W. II, overseas 3 yrs.; Baptist
9-6 Jack Wilson Moore b. Feb. 3, 1924; m. July 17, 1946, Adonis Gamble; no children.
9-1 Claude David Moore b. Mar. 2, 1912; m. Oct. 12, 1939, Myrtle Odessa Dillard, b. Nov. 2, 1915, dau. of Rena Wall, b. July 2, 1889, d. May 2, 1952, and Robert E. Dillard b. June 2, 1886. He enlisted Mar. 26, 1942, Ft. McPherson, Ga.; entered Airplane Mechanic School, Sheppard Field, Tex., finishing Sept. 1942 and was made Instructor there. This school clos-

ed 1944 and he was transferred to Ft. Worth, Tex. Army Air Base, and stayed until War ended 1945; discharged with rank of Sgt.; now a Machinist at Dayton Veneer & Lumber Mills, Americus, Ga. Children:

10-1 Claud David Moore Jr. b. May 14, 1943, Sheppard Field, Tex.

10-2 Gary Dillard Moore b. Jan. 4, 1946, Americus, Ga.

9-2 Mary Frances Moore b. Mar. 2, 1914; m. Mar. 1, 1945, Judson Pickett Frazier, b. June 7, 1902, McHenry, Miss.; s. of Phoebe Elmo Pace and Joseph Lucien Frazier, a deceased Methodist minister. She grad. Americus Bus. Col. 1932 and was employed 8 yrs. by Metropolitan Life Ins. Co. He served U.S. Air Corps as Capt. W.W. II, Personnel Officer; at present owns half interest in Gen. Ins. Agency, firm of Bacot and Frazier; Rotarian; Legionnaire; Elk; Asst. S. S. Teacher and Chmn. Library Board; Methodists; ad; 414 Jackson Ave., Pascagoula, Miss. Adopted child:

1 daughter b. Dec. 24, 1948, adopted May 1949.

9-3 Cecil Benjamin Moore b. Sept. 9, 1916; m. July 4, 1938, Alberta Davis, Sumter Co., Ga. Children: b. Savannah, Ga.:

10-1 Ann Moore

10-2 Eddie Moore

9-4 George Adams Moore b. Jan. 14, 1919; m. Nov. 27, 1941, Sara Mott, b. Dec. 8, 1919; dau. of Willie Jefferson Fulford, b. Sept. 23, 1888, Marion Co., Ga., and William Harvey Mott, b. July 1, 1882, d. Dec. 21, 1921, Schley Co., Ga. He entered U.S. Navy May 10, 1944; served in Atlantic and Pacific areas as an Armed Guard on merchant ship; discharged Dec. 27, 1945; now works with Seaboard Railroad; ad: 2119 S. Fernwood Dr., Savannah, Ga. Children:

10-1 Susan Patricia Moore b. Feb. 17, 1947

10-2 George Adams Moore Jr. b. Feb. 19, 1953

8-3 Mattie Matilda Moore b. June 7, 1891; m. Apr. 16, 1911, Henry Grady Adams, b. July 5, 1889; s. of Lillie Green and George Claud Adams, bro. to Frances Kate above; Presbyterians; she works as Interior Decorator; he is planter; pres. of Brick Store Community Club; (she gave much assistance with her family); ad: Social Circle, Ga.; no children.

8-4 Benjamin Grady Moore b. Feb. 25, 1893; m. Ermine Sims, b. Oconee Co., Ga., June 21, 1896; he is planter; children:

9-1 Benjamin "Ben" Sims Moore b. Apr. 22, 1917 m. Hilda Willons

9-2 Doris Moore b. June 28, 1921 m. R. C. Harris

9-1 Benjamin "Ben" Sims Moore b. Apr. 22, 1917; m. Hilda Willons; no children.

9-2 Doris Moore b. June 28, 1921; m. Dec. 11, 1943, Robert Cornell Harris, b. Aug. 26, 1921. She att. GSCW; he grad. Ga. Tech.; Lt. in W.W. II; children:

10-1 Robert Cornell Harris Jr. b. June 7, 1945
10-2 Thomas "Tommy" Moore Harris b. Nov. 10, 1949
10-3 Elizabeth Sims Harris b. Nov. 18, 1953
8-5 John David Moore b. Apr. 23, 1899; m. Nov. 25, 1917, Carrie Deane Perry, b. Apr. 28, 1900; Baptists; planter; children:
9-1 Lucy Elizabeth Moore b. Sept. 14 1918; m. H. B. Parker, Jr.
9-2 Grace Evelyn Moore b. Mar. 15, 1923; m. J. E. Harden, Jr.
9-3 John Perry Moore b. July 26, 1926; m. Iris Lee
9-4 Patricia Anne Moore b. July 18, 1933; single
9-1 Lucy Elizabeth Moore b. Sept. 14, 1918; m. Sept. 8, 1939, Henry Boykin Parker, Jr., b. July 25, 1916; s. of Nora Elizabeth Brown and H. B. Parker, Sr. Children:
10-1 John David Parker b. Jan. 14, 1947
10-2 James Stephen Parker b. July 11, 1949
10-3 William Henry Parker)
10-4 Lucy Deane Parker) twins b. Nov. 25, 1954
9-2 Grace Evelyn Moore b. Mar. 15 1923; m. July 13, 1947, James Edward Harden, Jr., b. Nov. 11, 1923; s. of Sadie Belle Hill, b. Dec. 27, 1897, and J. E. Harden, Sr., b. Jan. 7, 1882; no children.

9-3 John Perry Moore b. July 26, 1926; m. Dec. 25, 1949, Iris Rose Lee, b. Feb. 18, 1930; dau. of Camille Nancy McLendon b. Oct. 28, 1899, m. Nov. 11, 1924, Samuel Sidney Lee, b. Mar. 13, 1894; no children.

8-6 Robert Smith Moore b. Jan. 20, 1910; m. Dec. 16, 1934, Grace Amanda Johnson, b. Carroll Co., Ga., June 19, 1911, d. Sumter Co., Ga., Feb. 25, 1943; dau. of Carrie Elizabeth Casper, b. June 16, 1882, m. Sept. 11, 1910 Enoch Z. Johnson, b. Sept. 14, 1879, d. May 5, 1950; Baptists. He m. 2nd, sister of 1st wife, Dec. 17, 1944, Velma Elizabeth Johnson, b. Jan. 30, 1916; children b. Sumter Co., Ga. 1st 2 by 1st wife others 2nd wife:

9-1 Robert Smith Moore Jr. b. Oct. 4, 1935
9-2 Joyce Jacqueline Moore b. Feb. 23, 1939
9-3 Philip Michael Moore b. May 4, 1949
9-4 Glynn David Moore b. Mar. 6 1953
9-5 Mary Ann Moore b. Jan. 30, 1955
7-2 Sarah Frances Smith b. Jan. 19, 1868; d. Nov. 5, 1935; m. Steven T. Moore, b. Mar. 28, 1866, d. Mar. 21, 1937; children b. Walton Co., Ga.:
8-1 Elmer Moore m. Ora Hogan
8-2 Jimmie B. Moore b. Mar. 5, 1894; d. Dec. 12, 1898
8-3 Cammie Bell Moore b. Jan. 19, 1897; d. Jan. 30, 1910
8-1 Elmer Moore m. Ora Hogan; planter; ad: Rt., Monroe, Ga.; could get no response to letters; children:
9-1 Steven Thomas Moore m. Mildred Jacob; child: Deborah

9-2 Lillie Belle Moore, single
9-3 Frances Moore m. Doc. Whitley; children: Jane and Gail
9-4 William Moore, single
9-5 Jewell Moore, m. Ike Stone; children: Judy and Jennie
9-6 Mary Moore m. Fred McMullen; child: Fred, Jr., and (son)
9-7 Ellen Moore, single
9-8 Doris Moore, single
9-9 Earl Moore m. in Fla.
9-10 Minnie Grace Moore died an infant
7-3 John David Smith b. Mar. 14, 1871; d. July 7, 1950; m. Dec. 14, 1892, Nancy Jane Moore, b. Dec. 14 1873; dau. of Fannie Matilda Edwards and William Young Moore; planter; ad: Rt. 1, Campton, Ga.; she gave help on others of family; children:
8-1 William Grady Smith b. Jan. 8, 1894; m. Pauline Brown
8-2 Oscar David Smith b. Nov. 28, 1895; m. Mary Smith
8-3 Otis McElroy Smith b. Oct. 8, 1897; m. Elizabeth Bowen
8-4 Mattie Lee Nora Smith b. Nov. 28, 1899; single
8-5 John Ray Smith b. Apr. 24, 1901; d. Oct. 22, 1901
8-6 Lucy Claudine Smith b. Sept. 11, 1902; m. M. H. Hardin
8-7 Pierce Harvey Smith b. Dec. 1, 1904; m. Callie Griswold
8-8 Clarence Wayman Smith b. Mar. 29, 1907; d. Aug. 9, 1916
8-9 Clara Mae Smith b. Apr. 24, 1910; single
8-10 Eddie Ruth Smith b. June 2, 1912; m. W. R. McCarty
8-11 Annie Frances Smith b. Sept. 26, 1916; m. B. I. Justice
8-1 William Grady Smith b. Jan. 8, 1894; m. Sept. 1917, Pauline Eunice Brown; planter; Baptists; ad: Rt. 1, Campton, Ga.; children:
9-1 John William Smith b. Apr. 30, 1919; m. Larue Roberts
9-2 Olive Grace Smith b. July 8, 1921; m. John Whitley
9-3 Ann Elizabeth Smith b. Mar. 5, 1925; m. J. W. Price
9-4 Doris Pauline Smith b. Feb. 19, 1927; m. Ben Hunter
9-5 Glenn Brown Smith b. Nov. 25, 1928; m. Sylvia Hester
9-1 John William Smith b. Apr. 30, 1919; m. Larue Roberts; planter; W.W. II Army, S. Pacific Area, being wounded; ad: Campton, Rt. 1, Ga.; child:
10-1 John Geoffrey Smith b. Sept. 12, 1955
9-2 Olive Grace Smith b. July 8, 1921; m. John Whitley; Campton, Ga.; planter; children:
10-1 William Whitley
10-2 James Whitley
10-3 Charles Whitley
9-3 Ann Elizabeth Smith b. Mar. 5, 1925; m. John Willie Price; live in Atlanta; children:
10-1 Dianne Price
10-2 Elaine Price
10-3 Keith Edward Price b. Nov. 1956

9-4 Doris Pauline Smith b. Feb. 19, 1927; m. Ben Hunter; live in Atlanta; child:
10-1 Sandra Hunter
9-5 Glenn Brown Smith b. Nov. 25, 1928; m. Sylvia Hester; with Paper Mfg. Co., Atlanta, Ga.; children:
10-1 David Smith
10-2 Lynn Smith
8-2 Oscar David Smith b. Nov. 28, 1895; m. Oct. 15, 1925, Mary Lee Jackson Smith; W.W. I France; Methodists; planter; ad: Bethlehem, Ga.; children:
9-1 Anna Jane Smith m. James Odom
9-2 Betty Greene Smith m. Branham Kelly; no children.
9-3 Winston Smith m. Marie Dunnahoo; Air Force; no ch.
9-4 Bobbie Lee Smith, single
9-5 Drucilla Smith, single
9-1 Anna Jane Smith m. James Odom; ad: Bethlehem, Rt., Ga.; children:
10-1 Susan Jane Odom
10-2 James Odom Jr.
10-3 Patricia Odom
8-3 Otis McElroy Smith b. Oct. 8, 1897; m. Dec. 21, 1927, Elizabeth Nannie Bowen; with Bakery; ad: Briarwood Drive, Atlanta, Ga.; children:
9-1 Lost infant
9-2 Mackey Smith b. 1942
8-4 Mattie Lee Nora Smith b. June 9, 1899; keeps house, taking care of invalid mother; she gave me dates out of Bible in home; ad: Campton, Ga.
8-6 Lucy Claudine Smith b. Sept. 11, 1902; m. Dec. 28, 1925, Melvin Henry Hardin; he is with Chevrolet Plant; ad: Memorial Drive, Atlanta, Ga.; child:
9-1 Evelyn Hardin b. Oct. 1927; m. John Huey; child:
10-1 John Augustus Huey b. Aug. 18, 1954
8-7 Pierce Harvey Smith b. Dec. 1, 1904; m. Feb. 17, 1934, Callie Mae Griswold; he att. N. Ga. College, Dahlonega; with Confectionery Co.; ad: Clay St., Atlanta, Ga.; no children.
8-9 Clara Mae Smith b. Apr. 24, 1910; att. GSCW and U. of Ga.; teacher, Walker Park School just out of Monroe, Ga.; lives with mother and sister.
8-10 Eddie Ruth Smith b. June 2, 1912; m. Feb. 25, 1929, William Raymond McCarty, s. of Joel McCarty; has position with Drug Co., Atlanta, Ga.; child:
9-1 Janice Elaine McCarty b. Nov. 14, 1942
8-11 Annie Frances Smith b. Sept. 26, 1916; m. Dec. 6, 1941, Barney Iverson Justice; is with Wade Motor Co. (Ford); ad: Glenwood Drive, Atlanta, Ga.; child:
9-1 Barney David Justice b. Feb. 1, 1949
7-4 Willie Alice Smith b. Apr. 3, 1873; m. William John Page, b. June 21, 1869; d. Oct. 1, 1930, bur. Carter Hill, Barrow Co., Ga.; s. of Angeline Sales and John David Page;

Mason; Odd Fellow; school trustee; planter; Christian Church; ad: Bethlehem, Ga.; children:

8-1 Albert James Page m. Ruth Austin
8-2 Alma Mae Page b. May 31, 1894; m. J. W. Richardson
8-3 Leila Jane Page b. May 26, 1900; m. W. H. Davis
8-4 Pearl Estelle Page m. Obie Morris
8-5 John David Page b. Mar. 10, 1909; m. Beulah Green
8-6 William Clarence Page m. Ethel Vandiver
8-7 Vallie Odell Page m. Herman Miller
8-8 Homer Adams Page m. Edna Epting (?)

8-1 Albert James Page m. Ruth Austin; planter; ad: Winder, Ga.; no answer to letters (family Bible misplaced, so couldn't get dates except where the individual child responded); children:

9-1 Lucy Kate Page m. Clarence Crowe (dec'd); 3 boys and 1 girl
9-2 James William Page, single
9-3 Doris Page m. a Greason
9-4 Marie Page m. a Harris
9-5 Mary Alice Page m. E. L. Sales
9-6 Henry Lee Page . . . died in his teens
9-7 Lamar Page, single

8-2 Alma Mae Page b. May 31, 1894; m. July 18, 1915, James W. Richardson, b. June 6, 1894; s. of Mary Dorothy Sorrells and Henry Clay Richardson; Mason; ad: Bethlehem, Rt. 1, Ga.; children:

9-1 Edna Richardson b. July 26, 1916; m. J. T. Whitley
9-2 Clara Belle Richardson b. Jan. 4, 1919; m. E. R. Williams
9-3 Preston E. Richardson b. May 22, 1924; m. Jeanette Freeman
9-4 Sara Jo Richardson b. Feb. 2, 1928; m. J. W. Johnson
9-5 Mary Will Richardson b. Oct. 10, 1931; m. J. P. Adcock

9-1 Edna Richardson b. July 26, 1916; m. Dec. 18, 1933, John T. Whitley, b. Dec. 23, 1911; children:

10-1 James Claude Whitley b. Mar. 26, 1937
10-2 Billy Ray Whitley b. Nov. 18, 1946
10-3 Beverly Louise Whitley b. June 9, 1952

9-2 Clara Belle Richardson b. Jan. 4, 1919; m. Aug. 3, 1941, Edmond Randolph Williams, b. Feb. 21, 1916; W.W. II, entering 1942, serving overseas with Gen. Patton's 3rd Army, 10th Div. Inf., as Sgt.; discharged 1945; she teaches Sunday School; children:

10-1 Linda Jane Williams b. Feb. 12, 1943
10-2 Eddie Joyce Williams b. May 10, 1945

9-3 Preston E. Richardson b. May 22, 1924; m. Dec. 4, 1943, Jeanette Freeman, b. Oct. 23, 1924; W.W. II July 1944, serving 7 months overseas Infantry; discharged July 1946; child:

10-1 Jacquelyn Richardson b. May 29, 1946

9-4 Sarah Jo Richardson b. Feb. 2, 1928; m. Nov. 18, 1946, James Winston Johnson, b. Nov. 2, 1926; W.W. II Jan.

1944 till 1946; overseas in 24th Div. Artillery 11th Battalion; child:

10-1 Reba Larven Johnson b. Dec. 4, 1947

9-5 Mary Will Richardson b. Oct. 10, 1931; m. May 11, 1946, Julius Porter Adcock, b. Sept. 21, 1921; W.W. II Dec. 1942 till 1945, serving overseas Infantry and Signal Corps; Child:

10-1 Julius Floyd Adcock b. Mar. 18, 1947

8-3 Leila Jane Page b. May 26, 1900; m. Dec. 24, 1916, William Henry Davis Jr., b. Jan. 4, 1892; s. of Flonnie Jane Greeson and William Henry Davis Sr.; ad: Bethlehem, Rt. 1, Ga.; children:

9-1 William Howard Davis b. Aug. 24, 1917; m. Margaret Dalton

9-2 Sarah Kathleen Davis b. Mar. 2, 1921; d. Dec. 9, 1933; bur. Carter Hill Cemetery

9-3 Cecil Page Davis b. Jan. 20, 1923; m. Evelyn Franklin

9-4 John Roy Davis) single; Christian Church
) twins b. Sept. 26, 1925

9-5 Robert Loy Davis) single

9-6 Velma Elizabeth Davis b. June 10, 1928; m. P. B. Nix

9-7 James Ernest Davis b. Nov. 29, 1930; d. Nov. 4, 1939; bur. Carter Hill Cemetery

9-1 William Howard Davis b. Aug. 24, 1917; m. Nov. 4, 1939, Margaret Corine Dalton; he is Master of Masonic Lodge 1944, 1945 and 1950, Winder No. 333; Christian Church, S. S. teacher, Deacon and Elder, Chmn. of Board; ad: W. Midland, Winder, Ga.; children:

10-1 Richard Oliver Davis b. Feb. 14, 1947

10-2 Henry Lee Davis b. Nov. 26, 1949

9-3 Cecil Page Davis b. Jan. 20, 1923; m. May 28, 1949, Evelyn Maitre Franklin; he entered U.S. Navy Feb. 1941, serving in N. Atlantic and Pacific Areas, taking part in the Guadacanal and Solomon Island Campaigns, Okinawa Invasion, occupation of Japan and first Atomic Bomb test at Bikini Island, with rank of GM2C; discharged Jan. 1947; Christian Church; ad: 5370 Lindsey Drive, Decatur, Ga.; children:

10-1 Ernest Michael Davis b. Oct. 23, 1951

10-2 Cheryl Denise Davis b. Apr. 15, 1954

9-5 Robert Loy Davis b. Sept. 26, 1925; Entered U.S. Navy Dec. 1943, stationed at Palermo, Sicily; discharged Jan. 1946 with rank Seaman 2C; Christian Church.

9-6 Velma Elizabeth Davis b. June 10, 1928; m. Aug. 12, 1950, Preston Bernard Nix; Christian Church; ad: 92 Waddell St., N.E., Atlanta, Ga.; no children.

8-4 Pearl Estelle Page m. Obie Morris; ad: Bethlehem, Rt. 1, Ga.; children:

9-1 Edward William Morris, m.

9-2 Willie Mae Morris m. Julian Perry

9-3 Frances Morris

9-4 John Obie Morris

8-5 John David Page b. Mar. 10, 1909; m. Dec. 15, 1929, Beulah Josephine Green, b. July 6, 1908; dau. of Dora Fuller and John Green; he is planter and cattleman; Christian Church; ad: Bethlehem, Rt. 1, Ga.; children:

9-1 Willie Gene Page b. Sept. 21, 1935; m. Fannie Martin

9-2 Barbara Ann Page b. June 1, 1945

9-1 Willie Gene "Billy" Page b. Sept. 21, 1935; m. Sept. 1954, Fannie Lou Martin, b. Sept. 1935; dau. of Grace McDonald and Arthur Martin; he is block mason; ad: Bethlehem, Rt. 1, Ga.; no children.

8-6 William Clarence Page . . dec'd; m. Ethel Vandiver; ad: Winder, Ga., RFD; children:

9-1 Roy Lee Page) m.
) twins

9-2 Ruth Page) m. a Mobley

9-3 Douglas Page, single

9-4 Shirley Ann Page, single

8-7 Vallie Odell Page m. Herman Miller; ad: Bethlehem, Rt. 1, Ga.; children:

9-1 Evelyn Miller m. 1st, Linton Colly; m. 2nd, a McDonald

9-2 Richard Lanier Miller, single

9-3 Rogers Miller

6-3 William Griffith Smith b. Feb. 16, 1850; d. Jan. 19, 1934; m. Dec. 22, 1870, Margaret Ann "Maggie" Bennett, b. 1853, d. Sept. 12, 1917; both bur. Chestnut Grove Cemetery near Monroe, Ga.; she was dau. of Martha Barker and William Bennett; children:

7-1 Jesse Beecher Smith b. Dec. 4, 1872; m. Cynthia Daniel

7-2 Bessie Gertrude Smith b. July 12, 1874; m. Jas. Pratt

7-3 Martha Frances Smith b. Nov. 1, 1876; m. Ben Garrett

7-4 William Berry Smith b. June 16, 1879; m. Leana Brand

7-5 Oscar Homer Smith b. Feb. 4, 1881; m. Blanche Smith

7-6 Daisy Texas Anna Smith b. July 16, 1883; m. Albert Smith

7-7 Lula Belle Smith b. Feb. 17, 1886; m. J. J. Palmer

7-8 Stella May Smith b. Mar. 14, 1888; single; gave me much help; Grayson, Ga.

7-9 Berta Lucy Smith b. Sept. 25, 1890; m. J. W. Ford

7-1 Jesse Beecher Smith b. Dec. 4, 1872; d. Feb. 26, 1936; m. 1st, Nov. 20, 1900, Athella Daniel, d. Oct. 24, 1906, bur. Bethesda Cem. near Lawrenceville, Ga.; m. 2nd, June 23, 1907, Cynthia Daniel, who died Sept. 28, 1954; 2 children by 1st wife, others by 2nd:

8-1 Mary Atella Smith b. Nov. 27, 1901; m. E. C. Arnold

8-2 Ewell Allen Smith b. July 1, 1903; d. Apr. 26, 1928; n.m.; bur. Bethesda Cem.

8-3 Jesse Lee Smith b. Oct. 4, 1908; m. Louise Williams

8-4 Cynthia Stella Smith b. Jan. 18, 1912; m. J. L. Bowen

8-5 Mattie Lou Smith b. Apr. 30, 1917; m. Larry McDaniel

8-1 Mary Atella Smith b. Nov. 27, 1901; m. Nov.18, 1928, E. C. Arnold; children:

9-1 Rebecca Arnold b. Dec. 28, 1929; single
9-2 Ewell Allen Arnold b. Mar. 20, 1931; m. Salena O'Shields
9-3 Charles Lee Arnold b. Dec. 22, 1934; single
9-2 Ewell Allen Arnold b. Mar. 20. 1931; m. Aug. 17, 1952, Salena O'Shields; child:
10-1 Alisha Marie Arnold b. Feb. 6, 1954
8-3 Jesse Lee Smith b. Oct. 4, 1908; m. Dec. 23, 1936, Louise Williams; children:
9-1 Betty Jean Smith b. Sept. 2, 1937
9-2 Sara Louise Smith b. Apr. 20, 1940
9-3 Lynda Gail Smith b. Aug. 10, 1942
9-4 Judy Marie Smith b. Dec. 9, 1946
9-5 Kathy Ann Smith b. Nov. 26, 1949
8-4 Cynthia Stella Smith b. Jan. 18, 1912; m. July 7, 1939, J. L. Bowen; children:
9-1 John Dennis Bowen b. Sept. 10, 1940
9-2 Stella Jane Bowen b. Aug. 22, 1945
9-3 Vicki Helen Bowen b. Jan. 11, 1950
8-5 Mattie Lou Smith b. Apr. 30 1917; m. June 23, 1951, Larry McDaniel; child:
9-1 Larry Elan McDaniel b. May 16, 1952
7-2 Bessie Gertrude Smith b. July 12, 1874; d. Nov. 4, 1907; m. July 9, 1898, James Emmett Pratt, b. Jan. 12, 1875, d. May 13, 1951, both bur. New Hope Church Cemetery; children:
8-1 Lillie Claudine Pratt b. Apr. 8, 1900; m. L. P. Haney
8-2 Ethel Gertrude Pratt b. Jan. 9, 1903; m. W. R. Dewberry
8-3 Floy Odessa Pratt b. June 29, 1904; m. O. L. Davis
8-4 James Felton Pratt b. May 18, 1906; m. Alice Mahaffey
8-5 John William Pratt b. Oct. 14, 1907; d. June 6, 1927; n.m.; bur. New Hope Cemetery
8-1 Lillian Claudine Pratt b. Apr. 8, 1900; m. Nov. 27, 1915, Lovis Pinckney Haney, b. Sept. 22, 1897; children:
9-1 Bessie Claudine Haney b. Mar. 8, 1917; m. J. N. Allen
9-2 Letha Runell Haney b. Jan. 23, 1920; m. C. E. Burell
9-3 Margaret Jimmie Haney b. Apr. 12, 1936; single
9-1 Bessie Claudine Haney b. Mar. 8, 1917; m. Dec. 26, 1941, Joseph Napoleon Allen, b. Jan. 20, 1916; no children.
9-2 Letha Runell Haney b. Jan. 23, 1920; m. June 12, 1942, Carl Eugene Burell, b. June 25, 1921; children:
10-1 Carl Eugene Burell b. Dec. 1, 1946
10-2 Johnny Frank Burell b. Aug. 4, 1949
10-3 Andrew Arthur Burell b. Aug. 14, 1952
8-2 Ethel Gertrude Pratt b. Jan. 7, 1903; m. Apr. 18, 1920, William Roy Dewberry, b. June 19, 1901; children:
9-1 Ethel Dorothy Dewberry b. Mar. 17, 1921; m. 1st, J. H. Braswell

9-2 William Roy Dewberry Jr. b. Sept. 17, 1923; m. Annie Bailey

9-1 Ethel Dorothy Dewberry b. Mar. 17, 1921; m. 1st, June 5, 1939, John Hershel Braswell, b. Nov. 3, 1912; m. 2nd, Jan. 26, 1946, Brodie D. Collum, b. Apr. 23, 1917; 1 child by 1st husband; others by 2nd:

10-1 Rebecca Ellen Braswell b. Apr. 2, 1940; m. E. C. J. Paradis

10-2 Linda Jean Collum b. May 4, 1947

10-3 Brodie D. Collum Jr. b. May 1, 1948

10-4 Michael Bruce Collum b. July 20, 1949

10-5 Amy Janet Collum b. Aug. 24, 1951

10-1 Rebecca Ellen Braswell b. Apr. 2, 1940; m. Feb. 23, 1953, Edward Charles Jose Paradis, b. Nov. 18, 1934; child:

11-1 Jennifer Paridis b. Feb. 21, 1954

9-2 William Roy Dewberry Jr. b. Sept. 17, 1923; m. June 29, 1941, Annie Lee Bailey, b. Jan. 3, 1923; children:

10-1 Barbara Ann Dewberry b. May 16, 1942

10-2 Nancy Lee Dewberry b. Nov. 17, 1944

10-3 William Roy Dewberry III, b. July 19, 1946

10-4 Patricia Gail Dewberry b. Feb. 2, 1949

10-5 David Bruce Dewberry b. Nov. 4, 1951; dec'd

10-6 Fay Dewberry b. Oct. 26, 1952

8-3 Floy Odessa Pratt b. June 29, 1904; m. May 24, 1922, Olin Leroy Davis b. July 17, 1905; children:

9-1 Evelyn Odessa Davis b. Feb. 24, 1924; m. C. C. Nabors

9-2 Blanche Davis b. Oct. 25, 1926; m. C. T. Maddox

9-3 Harold Eugene Davis b. Jan. 31, 1929; m.

9-4 Martha Gynell Davis b. Oct. 20, 1932

9-5 Douglas James Davis b. Feb. 20, 1935

9-6 Sandra Lee Davis b. Mar. 6, 1944

9-1 Evelyn Odessa Davis b. Feb. 24, 1924; m. Dec. 18, 1938, Colin Calvin Nabors, b. Aug. 4, 1918; children:

10-1 Colin Calvin Nabors Jr. b. Jan. 31, 1940

10-2 Rita Ann Nabors b. Nov. 8, 1942

10-3 Hilda Ray Nabors b. July 1, 1943

10-4 William Leroy Nabors b. Aug. 10, 1946

10-5 Donna Jo Nabors b. Apr. 19, 1955

9-2 Blanche Davis b. Oct. 25, 1926; m. Sept. 14, 1941, Charles Thomas Maddox, b. Apr. 23, 1923; children:

10-1 Brenda Gail Maddox b. Apr. 20, 1943

10-2 Glenda Faye Maddox b. Mar. 7, 1946

10-3 Charlene Maddox b. June 28, 1948

10-4 Vickie Maddox b. Nov. 2, 1949

10-5 Jeffry Thomas Maddox b. Dec. 1, 1952

9-3 Harold Eugene Davis b. Jan. 31, 1929; m. and has child:

10-1 Susan Gail Davis b. Feb. 14, 1949

8-4 James Felton Pratt b. May 18, 1906; m. Oct. 24, 1931, Alice Lucile Mahaffey, b. June 9, 1909; children:

9-1 James Ronald Pratt b. Aug. 10, 1933
9-2 Alyce Yvonne Pratt b. Dec. 28, 1935
9-3 Lowell Felton Pratt b. Apr. 13, 1936
7-3 Martha Frances Smith b. Nov. 1, 1876, dec'd; m. as 2nd wife, Ben Garrett they are buried Shiloh Cem. near Monroe, Ga., child:
8-1 William George Barrett, dec'd. m. and had 2 sons (no further information available)
7-4 William Berry Smith b. June 16, 1879; d. Nov. 9, 1934; m. Leeanna Brand, b. Oct. 31, 1883, d. Oct. 10, 1934; bur. Chestnut Grove Cem. near Monroe, Ga.; children:
8-1 Mildred Bay Smith b. Apr. 1, 1908; m. T. F. Moore
8-2 William Taft Smith b. May 18, 1911; m. Thelma Smith
8-3 Woodward Willard Smith b. Aug. 13, 1913; m. Mary Richards
8-4 Berry Lee Smith b. Oct. 28, 1916; m. Vaughn Harrison
8-5 Margaret Elizabeth Smith b. Mar. 10, 1919; m. M. L. Britt
8-6 Jesse Lamar Smith b. Nov. 7, 1921; m. Kathleen Massey
8-7 Lathan Tillman Smith b. Dec. 21, 1927; m. Jean Green
8-1 Mildred Bay Smith b. Apr. 1, 1908; m. Apr. 17, 1927, Thomas Frank Moore; ad: 301 Rupert Rd., Decatur, Ga.; children:
9-1 Thomas Eugene Moore b. Aug. 24, 1928
9-2 Vivian Kathleen Moore b. June 12, 1930
9-3 Rachel Lanelle Moore b. Dec. 31, 1932
9-4 William Franklin Moore b. Mar. 28, 1939
8-2 William Taft Smith b. May 18, 1911; m. Thelma Smith; ad: Logansville, Ga.; children:
9-1 Betty Grace Smith b. Sept. 18, 1931
9-2 Rachel Darlene Smith b. May 21, 1938
9-3 Connie Juanita Smith b. Feb. 23, 1947
8-3 Woodrow Willard Smith b. Aug. 13, 1913; m. Nov. 27, 1938; ad: 544 Selma Rd., Bessemer, Ala.; children:
9-1 Nancy Wilma Smith b. July 27, 1940
9-2 Janice Leeman Smithb b. Mar. 16, 1942
9-3 Carole Toma Smith b. Aug. 25, 1946
8-4 Berry Lee Smith b. Oct. 28, 1916; m. Vaughn C. Harrison; ad: Logansville, Ga., Rt. 2; children:
9-1 Joyce Lavon Smith b. Mar. 27, 1939
9-2 Genelle Lee Smith b. Mar. 7, 1942
9-3 Vinson Clark Smith b. June 28, 1943
9-4 Brenda Kay Smith b. Oct. 14, 1947
9-5 Ela Jean Smith b. Feb. 9, 1948
9-6 Judy Ann Smith b. Aug. 30, 1952
8-5 Margaret Elizabeth Smith b. Mar. 10, 1919; m. Morris L. Britt; ad: Rt. 2, Logansville, Ga.; children:
9-1 Dewey Wayne Britt b. Nov. 4, 1946
9-2 Garry Leon Britt b. Oct. 20, 1954
8-6 Jesse Lamar Smith b. Nov. 7, 1921; m. Kathleen Massey; Rt. 2, Logansville, Ga.; children:

9-1 Linda Carol Smith b. Sept. 28, 1944
9-2 Richard Allen Smith b. Aug. 8, 1947
9-3 William Jere Smith b. May 24, 1950
8-7 Lathan Tillman Smith b. Dec. 21, 1927; m. Jean Green; ad: Rt. 1, Grayson, Ga.; child:
9-1 Ronnie Smith b. Nov. 27, 1947
7-5 Oscar Homer Smith b. Feb. 4, 1881; d. Sept. 20, 1923, bur. Roberta, Ga.; m. Sept. 18, 1904, Blanche Rivers Smith, b. Jan. 4, 1885; dau. of Mary Caroline Whitworth and James Theodore Smith; children:
8-1 Homer Eugene Smith b. June 30, 1905; m. Ruby Bell
8-2 Lois Modene Smith b. Sept. 10, 1906; m. J. G. Boyle
8-3 Emma Inez Smith b. Sept. 16, 1908; m. J. H. Weatherford
8-4 Helen Rose Smith b Oct. 30, 1911; m. C. F. Cagle
8-1 Homer Eugene Smith b. June 30, 1905; m. Nov. 11, 1933, Ruby Lee Bell, b. Apr. 20, 1910, dau. of Cora Cornelia Oliver b. Jan. 8, 1872, and James F. Bell, b. Dec. 11, 1870; he has tried to get all his family for the record; in Insurance and Finance business; Mason; Shriner; Methodists; ad: 1993 Tuxedo Ave., N.E., Atlanta, Ga.; children:
9-1 Homer Eugene Smith Jr. b. Dec. 18, 1934; m. Elaine Baird
9-2 James Oscar Smith b. Sept. 26, 1937; is att. Emory U.
9-1 Homer Eugene Smith Jr. b. Dec. 18, 1934; m. Nov. 25, 1955, Elaine Lillian Baird, b. Sept. 14, 1936; dau. of Lillian Irene Ohl, b. Mar. 21, 1908, and James Ellis Baird, b. Sept. 15, 1906, d. Aug. 12, 1944.
8-2 Lois Modene Smith b. Sept. 10, 1906; m. June 25, 1938, John Gregory Boyle, b. Mar. 16, 1906; ad: 1052 Summerset Dr., N.W., Atlanta, Ga.; no children.
8-3 Emma Inez Smith b. Sept. 16, 1908; m. James Haskell Weatherford; ad: 1685 Oakridge Rd., Orlando, Fla.; children:
9-1 Gwendolyn Faith Weatherford b. Apr. 6, 1936
9-2 James Haskell Weatherford Jr. b. Nov. 1, 1943
8-4 Helen Rose Smith b. Oct. 30, 1911; m. July 1, 1936, Claude F. Cagle, b. Apr. 7, 1903; ad: 338 Leland Terrace, N.E., Atlanta, Ga.; no children.
7-6 Daisy Texas Anna Smith b. July 16, 1883; d. May 12, 1949; m. James Albert Smith; bur. New Hope Cem. near Lawrenceville, Ga.; children:
8-1 Myrtice Patria Smith b. Aug. 13, 1901; d. May 21, 1903
8-2 Theo Dora Paralee Smith b. Sept. 14, 1903; m. C. Turner
8-3 James Hoke Smith b. Jan. 7, 1905; m. Louise Montrose
8-4 Lola Glynn Smith b. Sept. 15, 1907; m. C. W. Bartlett
8-5 Daisy Blondine Smith b. Mar. 22, 1910; m. B. F. Wilson
8-6 Margaret Louise Smith b. Feb. 2, 1911; m. J. W. McGee
8-7 Mary Montine Smith b. Jan. 26, 1914; m. H. E. Mays

8-8 James Albert Smith Jr. b. Jan. 16, 1916; m. Mary Robert
8-9 Everand Dale Smith b. Apr. 20, 1922; m. Dorothena Cleveland
8-10 Evelyn Blanche Smith b. Dec. 11, 1923; m. T. W. Green
8-2 Theo Dora Paralee Smith b. Sept. 14, 1903; m. June 12, 1923, Clifford Turner; ad: Lawrenceville, Ga.; children:
9-1 Sarah Louise Turner b. Mar. 9, 1924; m. W. W. Crawford
9-2 Charles Gerald Turner b. Apr. 4, 1927; m. Jodell Wade
9-3 Vaughn Darwin Turner b. July 4, 1931; single
8-3 James Hoke Smith b. Jan. 7, 1905; m. Nov. 11, 1933, Louise Montrose; ad: Lawrenceville, Ga.; no children.
8-4 Lola Glynn Smith b. Sept. 15, 1907; m. Dec. 29, 1938, Claude Wise Bartlett; ad: 295 Norwood Ave., N.E., Atlanta, Ga.; child:
9-1 Claude Dale Smith Bartlett b. Apr. 29, 1943
8-5 Daisy Blondine Smith b. Mar. 22, 1910; m. Aug. 14, 1937, Berner Freeman Wilson; ad: 808 E. Ponce de Leon Ave., Decatur, Ga.; children:
9-1 Berner Freeman Wilson Jr. b. Oct. 18, 1938
9-2 James Marion Wilson b. Oct. 1, 1941
8-6 Margaret Louise Smith b. Feb. 2, 1911; m. Oct. 20, 1931, James William McGee; ad: California: children:
9-1 Stephen William McGee b. Jan. 12, 1945
9-2 Mark McGee b. Dec. 7, 1948
8-7 Mary Montine Smith b. Jan. 26, 1914; m. Jan. 23, 1948, Hulon Ernest Mays; children:
9-1 Gregory Hulon Mays b. Oct. 15, 1949
9-2 William Hoke Mays b. June 30, 1952
8-8 James Albert Smith Jr. b Jan. 16, 1916; m. Aug. 11, 1947, Mary Grace Robert; children:
9-1 Carey Wayne Smith b. July 9, 1948
9-2 Sheila Dianne Smith b. Oct. 11, 1949
9-3 Daisy Marilyn Smith b. Jan. 9, 1951
9-4 Walter Fayette Smith b. Oct. 16, 1952
9-5 Marcia Louise Smith b. Aug. 27, 1955
8-9 Everand Dale Smith b. Apr. 20, 1922; m. Feb. 4, 1950. Dorothena Carolyn Cleveland; ad: 468 Majestic Circle, Avondale Estates, Ga.; child:
9-1 Bruce Randall Smith b. Feb. 27, 1953
8-10 Evelyn Blanche Smith b. Dec. 11, 1923; m. Dec. 17, 1945, Theron Washington Green; children:
9-1 Terry Wayne Green b. Mar. 20, 1947
9-2 Valerie Anne Green b. Nov. 22, 1948
9-3 James Frank Green b. Oct. 29, 1955
7-9 Berta Lucy Smith b. Sept. 29, 1890; d. July 18, 1949; m. J. W. Ford; bur. Chestnut Grove Cem.; Grayson, Ga.; children:
8-1 Cline Oscar Ford b. Feb. 23, 1914; m. Jewell Simons

8-2 Ada Lenelle Ford b. May 3, 1916; m. H. G. Haygood
8-3 Mary Jim Ford b. Sept. 14, 1920; m. Q. I. Smith
8-4 Billy McConnell Ford b. Dec. 13, 1925; m. Barbara Hughes
8-1 Cline Oscar Ford b. Feb. 23, 1914; m. July 19, 1941, Jewell M. Simons; ad: 465 Cleveland Ave., S.E., Atlanta, Ga.; child:
9-1 David Cline Ford b. Jan. 8, 1953
8-2 Ada Lenelle Ford b. May 3, 1916; m. July 20, 1947, H. Gunter Haygood; ad: 2268 Virginia Ave., N.E., Atlanta, Ga.; no children.
8-3 Mary Jim Ford b. Sept. 14, 1920; m. Aug. 25, 1940, Quill I. Smith; ad: Lawrenceville, Ga.; children:
9-1 James Quill Smith b. Sept. 25, 1943
9-2 Gloria K. Smith b. Jan. 23, 1948
8-4 Billy McConnell Ford b. Dec. 13, 1925; m. Aug. 29, 1953, Barbara Ann Hughes; ad: 552 Cindy Drive, Decatur, Ga.; no children.
6-4 John Lee Smith b. Jan. 16, 1852; d. Jan. 24, 1916, bur. Bay Creek Cemetery; m. Dec. 23, 1875, Martha Ann "Mattie" Carter, b. June 29, 1858, d. Aug. 16, 1934, dau. of Nancy M. Boss, b. Apr. 18, 1831, d. Nov. 21, 1895, and John Carter, b. Apr. 21, 1817 d. June 11, 1899; children:
7-1 Lucy Elizabeth Smith b. Feb. 19, 1877; m. H. J. Nash
7-2 Roxie Ola Smith b. Apr. 6, 1879; d. Feb. 16, 1892; n.m., bur. New Harmony Cem.
7-3 John Berry Smith b. Feb. 27, 1881; m. Lena Geiger
7-4 Jesse Secretary Smith b. Feb. 7, 1883; d. Dec. 17, 1907; n.m.; Police Officer
7-5 William Griffith Smith b. July 21, 1885; m. Mamie Stroud
7-6 Martha Frances Smith b. Apr. 6, 1888; single; Universalist; ad: Logansville, Ga.
7-1 Lucy Elizabeth Smith b. Feb. 19, 1877; m. Oct. 29, 1899, Hurley Johnson Nash, b. Jan. 2, 1874; ad: Lithonia, Ga.; children:
8-1 Ruby Lucile Nash b. Sept. 20, 1900; dy
8-2 Ralph Smith Nash b. Mar. 27, 1906; d. 1936, U.S. Hospital, Pensacola, Fla.; Navy 8 yrs.
8-3 George Napier Nash b. July 14, 1908; m. Elizabeth Conover
8-4 Helen Elizabeth Nash b. June 23, 1917; m. C. W. Wilson
8-5 William Howard Nash b. July 6, 1919; m. Martha Smith
8-3 George Napier Nash b. July 14, 1908; m. Apr. 12, 1940, Elizabeth Conover; W.W. II 3 yrs. U.S. Army Air Force; children:
9-1 Sharon Nash b. Oct. 28, 1942
9-2 Richard Nash b. May 27, 1945
8-4 Helen Elizabeth Nash b. June 23, 1917; m. 1942, Charles C. Wilson, of Charlotte, N. C. He is Recruiting Officer for U.S. Army; children:

9-1 Douglas Wilson b. Aug. 19, 1944
9-2 Elizabeth Jean Wilson b. July 25, 1948
9-3 Carol Ann Wilson b. Apr. 27, 1952
8-5 William Howard Nash b. July 6, 1919; m. Feb. 1, 1945, Martha Sue Smith; W.W. II; Master Sgt., Army Air Corp, serving in Africa and Italy; children:
9-1 William Howard Nash Jr. b. May 5, 1949
9-2 Robin Nash b. Mar. 11, 1953
7-3 John Berry Smith b. Feb. 27, 1881; d. July 5, 1951; m. Lena Geiger, deceased also; Universalists; bur. Bay Creek Cem.; planter and merchant; no children.
7-5 William Griffith Smith b. July 21, 1885; m. Oct. 8, 1908, Mamie Olivia Stroud, b. Apr. 27, 1891; dau. of Hattie Briscoe and James McDowell Stroud; she is OES; helped with family; he is Mason; planter; merchant; Postmaster 14 yrs.; Universalists; Logansville, Ga. Children:
8-1 Graydon William Smith b. Feb. 10, 1910; m. Mrs. Patricia Ross
8-2 John Rasnake Smith b. July 6, 1912; m. Ruth Moore
8-3 Hazel Smith b. June 18, 1916; d. Oct. 6, 1917
8-4 Harold Carlton Smith b. Apr. 6, 1918; m. Robena Brooks
8-5 Virginia Dare Smith b. July 7, 1920; m. E. F. Benton
8-6 Hiram Smith b. May 18, 1922; single; salesman for Gordy Tire Co.
8-7 Mary Alice Smith b. Nov. 3, 1928; single; wks for Anderson Clayton Cotton Co. Atlanta.
8-1 Graydon William Smith b. Feb. 10, 1910; m. Dec. 23, 1946, Sarah Elizabeth "Pat" Joiner, b. July 4, 1921; dau. of Lillie Spear and William Thomas Joiner. He is Mason; W.W. II Seabees; att. A & M College, Barnesville, Ga. Children:
9-1 Cecelia Kay Smith b. Aug. 8, 1948
9-2 William Graydon "Billy" Smith b. Jan. 25, 1950
8-2 John Rasnake Smith b. July 6, 1912; m. Apr. 9, 1939, Ruth Moore, b. June 24, 1917; he is Mason and Shriner; has Ford Agency; ad: 140 Atlanta Ave., Barnesville, Ga. Children:
9-1 William Douglas Smith b. Feb. 24, 1943
9-2 Norman Smith b. Feb. 1, 1947
8-4 Harold Carlton Smith b. Apr. 10, 1918; m. Feb. 15, 1941, Robena Brooks, b. May 11, 1918; dau. of Robena Atha and Arch W. Brooks; W.W. II Army 9 months, given physical discharge; Mason; Ford Agency with brother; ad: 435 Forsyth St., Barnesville, Ga. Children:
9-1 Harold Carlton "Hal" Smith Jr. b. Jan. 27, 1942
9-2 James Kenneth "Kenny" Smith b. Feb. 12, 1943
9-3 Cheryl Renee Smith b. July 26, 1954
8-4 Virginia Dare Smith b. July 7, 1920; m. Oct. 14, 1939, Elmer Foster Benton, b. Sept. 6, 1914; s. of Elsie Foster and William B. Benton; she is Beautician; OES; ad: Merle Circle, Decatur, Ga. Children:

9-1 Glenda Elaine Benton b. Mar. 23, 1943
9-2 Angelyn Olivia Benton b. Sept. 15, 1949
8-6 Hiram Smith b. May 18, 1922; single; salesman for Gordy Tire Co., Atlanta, Ga.; W.W. II Navy, serving in Pacific area; Mason and Shriner; ad: Logansville, Ga.
6-5 James J. Smith b. Aug. 5, 1854; d. June 17, 1944; m. Margaret "Maggie" E. Still, b. Nov. 30, 1858, d. June 6, 1903; dau. of Mary, b. 1826, and Jonathan Still, b. 1820; children:
7-1 Lena A. Smith b. June 7, 1877; m. Ben Garrett
7-2 Ernest J. Smith b. Feb. 8, 1879; m. Alma Camp
7-3 Berry Smith b. Aug. 29, 1881; m. Lily Camp
7-4 Dora Smith b. Jan. 29, 1884; m. 1st, Lumpkin Still
7-5 Mattie Smith b. Aug. 30, 1886; d. Dec. 1, 1904; n.m.
7-6 Etta Smith b. May 1, 1889; m. Bartow Harrison
7-7 Lucy Smith b. Mar. 10, 1891; m. Charlie Camp
7-8 Flossie Smith b. 1895; m. Grover Epps
7-1 Lena A. Smith b. June 7, 1877; d. Apr. 10, 1906; m. as 1st wife, Ben Garrett; child:
8-1 Ernest Garrett m. Annie Lee Cofer (no further information available).
7-2 Ernest J. Smith b. Feb. 8, 1879; m. Alma Camp, d. 1951; children:
8-1 Inez Smith m. Chester Griffith; has 1 dau.
8-2 Roy Smith m. Martha Bentley; has a son.
8-3 Cammie Smith m. Charlie Jackson and has four children.
8-4 Frances Smith m. Albert Palmer and has 2 sons.
8-5 Nellie Smith m. Willie Walls; no children.
8-6 Audrey Smith m. Lizzie Averston.
8-7 Margaret Smith; single
8-8 and 8-9 died in infancy.
8-10 Ernest J. Smith Jr. died a small boy.
7-3 Berry Smith b. Aug. 29, 1881; m. Lillie Camp, d. 1946; children:
8-1 Jewel Smith m. Lee Rooks and has 3 children.
8-2 Elmer Smith m. Mattie Bell Burnett and has 10 children.
8-3 J. D. Smith m. Edna Waldrop and has 3 children.
7-4 Dora Smith b. Jan. 29, 1884; m. 1st, Aug. 1902, Lumpkin Still, who died May 10, 1906; m. 2nd, Aug. 1909, James A. Morris, who d. Sept. 17, 1933; she got up for the book what information on her family there is included; ad: Rt. 2, Logansville, Ga.; children:
8-1 Emmett Still
8-2 Allen Morris b. 1910; d. 1915
8-3 Ralph Morris b. Feb. 22, 1913; d. U.S. Army Dec. 29, 1942; m. Lizzie Belle Allen.
8-4 Infant son b. and d. Dec. 1911
8-5 Infant girl b. and d. Feb. 18, 1918

8-6 Zelma Morris) m. Jim Green; son: James Green.
) twins b. Aug. 27, 1919
8-7 Thelma Morris) m. Robt. Hattaway; daughter Ruth.
7-6 Etta Smith b. May 1, 1889; m. Martow Harrison, d. Mar. 1937; children:
8-1 Rozelle Harrison; single.
8-2 Kathleen Harrison m. J. B. Shedd; no children.
8-3 Viola Harrison m. Bert Benton; one child.
8-4 Lucile Harrison m.Thurmond Griffith; 5 children.
8-5 J. P. Harrison m. Lois Dean Austin; no children.
8-6 Thomas Harrison m. Shirley Meyers; two sons.
8-7 Geneva Harrison m. Claude Wilkerson; two sons.
8-8 Hoyt Harrison m. Alma Rine Gregory; no children.
8-9 and 8-10 died in infancy.
7-7 Lucy Smith b. Mar. 10, 1891; m. 1909, Charlie Camp, d. 1920; she m. 2nd, Roy Camp; 1st 4 children by 1st husband; others by 2nd:
8-1 Claude Camp m. Ruth Hardagree; 6 children.
8-2 Ethel Camp m. Oren Hardagree; two sons.
8-3 Lewis Camp m.
8-4 Grace Camp; died in childhood
8-5 Robert Otis Camp m. Rosa Lee Fowler; two children.
8-6 Eddie Roy Camp m. Betty Brooks; one son.
8-7 Thelma Camp m. Carl Denny; one son.
8-8 Evelyn Camp m. "Slim" Smith; one daughter.
8-9 James Camp m. Carol Jane Snell; no children.
7-8 Flossie Smith b. 1895; d. 1914; m. 1910, Grover Epps; child:
8-1 James Epps m. Kate Donahoe; two children.
6-6 Lucy Smith b. 1858; d. 1889; m. 1876, Thomas A. Still, b. 1850, d. 1916; he m. 2nd, and had several children; only 1st wife's children included as family couldn't give names, etc.:
7-1 William Still b. Aug. 11, 1879; m. Lula Breedlove
7-2 Jimmie Still b. 1881; m.
7-3 Jesse Stinson Still b. Jan. 5, 1883; m. Sadie Thornton
7-4 Pearl Still b. 1885; d. 1903; n.m.
7-5 David Marshall Still m. Gertrude Darby
7-1 William Still b. Aug. 11, 1879; m. Dec. 29, 1898, Walton Co., Ga., Lula Ida Breedlove, b. Jan. 21, 1878; dau. of Sarah Still and Marion Breedlove; Baptists; planter; city employee for many years; visited him 1956; ad: Social Circle, Ga.; children:
8-1 William Ramey Still b. Jan. 3, 1901; m. 1st, Esma Atha
8-2 Pearl Maybelle Still b. May 3, 1902; m. A. J. Thompson
8-3 Mamie Lucile Still b. Jan. 24, 1904; m. Vester Criswell
8-4 Thomas Jefferson Still b. July 26, 1906; m. Lillian Snow
8-5 James Early Still b. Sept. 23, 1907; m. Louise Bradley
8-6 Pauline Still b. Apr. 9, 1909; m. Herman Sykes

8-1 William Ramey Still b. Jan. 3, 1901; m. 1st, Esma Atha; m. 2nd, Alma Hanson; Mason; Baptists; Textile; ad: Social Circle, Ga.; children:

9-1 Hazel Still . . dec'd

9-2 Helen Still m. John Chapell; child Myron Chapell.

9-3 J. W. Still m. 1953, in Colorado, Dell . . . .; no children; Sgt. in Reg. Army.

8-2 Pearl Maybelle Still b. May 3, 1902; m. Arvie John Thompson; planter; ad: Rt. 2, Monroe, Ga.; children:

9-1 Clarice Thompson m. S. Leon Roberts

9-2 Doris Thompson m. Harvey Young

9-3 Floy Thompson m. 1st, Woodrow Meeks

9-4 Johnnie Mae Thompson m. Wm. Starrett; 2 boys, 2 girls; ad: Logansville, Ga.

9-5 Grace Thompson m. Junior Patten; 4 children; Warner Robins, Ga.

9-6 Thelma Thompson m. Tommy Mathis; 4 boys; contractor, Monroe, Ga.

9-7 Ellen Thompson m. John Houston; child: Dedrick Houston; Porterdale, Ga.

9-3 Floy Thompson m. 1st, Woodrow Meeks; 2nd, Howard Cronic; 3rd, "Weedie" Mathis; ad: Monroe, Ga.; children:

10-1 Rebecca Meeks, m.

10-2 Tommy Meeks

8-3 Mamie Lucile Still b. Jan. 24, 1904; m. Sylvester "Vester" Criswell; planter; Baptists; ad: Rt. 1, Logansville, Ga.; children:

9-1 Edna Criswell m. James Atha

9-2 Edward Criswell; single; Korean War

9-3 Elton Criswell

9-4 Everett Criswell

8-4 Thomas Jefferson Still b. July 26, 1906; m. Lillian Snow; Pipe fitter for Southern RR, hdq. Atlanta, Ga.; ad: Milton St., Scotdale, Ga.; children:

9-1 Ann Still

9-2 Allen Still

9-3 Brenda Still

8-5 James Early Still b. Sept. 23, 1907; m. Louise Bradley, of Greenwood, S. C.; Asst. Mgr. Colonial Store, Washington St., Atlanta, Ga.; Mason; Baptists; ad: Hunter St., Atlanta, Ga.; children:

9-1 Karon Still

9-2 Katherine Still

8-6 Pauline Still b. Apr. 9, 1909; d. Oct. 30, 1935; bur. Monroe, Ga.; m. Herman Sykes; no children.

7-2 Jimmie Still b. 1881; m. and had son: James Still, who has m. twice and has two children by second wife; family has been away from South many, many years; no address.

7-3 Jesse Stinson Still b. Jan. 5, 1883; m. Jan. 3, 1904, Sadie Estelle Thornton, b. Feb. 15, 1884; dau. of Sallie Elizabeth Jackson and Albert Thomas Thornton; Chris-

tian Church; ad: Statham, Ga.; visited this couple 1956; children:

8-1 Guy Edward Still b. Nov. 19, 1904; m. Annie Mae Glass
8-2 James Orien Still b. Nov. 26, 1907; m. Inez Glass
8-3 Thomas Albert Still b. June 3, 1910; m. Bessie Pittman
8-4 Jesse Eugene Still b. July 6, 1912; m. Frances Everett
8-5 Drue Willie Still b. June 6, 1914; m. Howard Robertson
8-6 Roy Lee Still b. Feb. 19, 1917; m. Bonnie Gruson
8-7 David Marshall Still b. Nov. 23, 1919; m. Hazel McDaniel
8-8 William Washington Still b. May 13, 1922; m. Stella Meadows
8-9 Bennie Joe Still b. May 20, 1925; m. Agnes Ethredge

8-1 Guy Edward Still b. Nov. 19, 1904; m. Dec. 23, 1928, Annie Mae Glass, b. June 14, 1904; dau. of Ida Stepp and John M. Glass; he is member of Board of Education for past 10 years; Christian Church, he serving as Elder; planter and baker; (Bogart); ad: Rt. 1, Statham, Ga.; children:

9-1 Quinton Edward Still b. Feb. 16, 1946
9-2 Donna Kay Still b. June 6, 1949

8-2 James Orien Still b. Nov. 26, 1907; m. Mar. 10, 1929, Inez Glass, b. Feb. 26, 1913; planter; Christian Church; ad: Monroe, Rt., Ga.; child:

9-1 Sara Elizabeth Still b. Mar. 11, 1932; m. George Bowers; no children.

8-3 Thomas Albert Still b. June 3, 1910; m. Sept. 15, 1929, Bessie Pittman, b. Jan. 21, 1909; he is with Gen. Electric; Baptists; ad: Logansville, Ga.; children:

9-1 Carroll T. Still b. Sept. 25, 1930; A/1 Sgt.; m. Betty Brooks; no children.
9-2 Harold Waymon Still b. May 22, 1932; Pfc.; single.
9-3 Franklin Delano Still b. Nov. 22, 1934; m. Alice . . child: F. D. Still Jr.
9-4 Bobbie Joe Still b. Sept. 25, 1940

8-4 Jesse Eugene Still b. July 6, 1912; m. Dec. 9, 1934, Frances Everett, b. Aug. 15, 1916, planter; policeman; textile; Methodists; ad: Monroe, Ga.; child:

9-1 Jesse Eugene "Jack" Still Jr. b. Jan. 12, 1936

8-5 Drue Willie Still b. June 6, 1914; m. Jan. 11, 1936, Howard Robertson; with Wholesale Drug Co.; Baptists; ad: 864 Oak St., Atlanta, Ga.; children:

9-1 Beverly Joyce Robertson b. Sept. 26, 1941
9-2 Terrell Gene Robertson b. Mar. 16, 1948

8-6 Foy Lee Still b. Feb. 19, 1917; m. Sept. 27, 1941, Bonnie Gruson, b. Aug. 4, 1917; W.W. II 4 yrs., Quartermaster Corps, laundryman; now with Gen. Motors (Doraville, Ga.); Baptists; ad: Bethlehem, Ga.; children:

9-1 Larry Still b. May 23, 1945
9-2 Rita Still b. Oct. 14, 1953

8-7 David Marshall Still b. Nov. 23, 1919; m. Apr. 27, 1946, Hazel McDaniel, b. Apr. 17, 1924; W.W. II 5 yrs.,

Rifleman PFC, Germany; planter; Baptists; ad: Bethlehem, Ga.; child:

9-1 Linda Still b. Aug. 2, 1947

8-8 William Washington Still b. May 13, 1922; m. July 29, 1944, Stella Meadows b. Aug. 12, 1923; Army W.W. II 4 yrs.; Sgt.; in Battle of the Bulge; Baptists; with auto assembly plant, Doraville, Ga.; ad: Bethlehem, Ga.; children:

9-1 Jimmy Still b. May 17, 1945

9-2 Wayne Still)
) twins b. July 24, 1949
9-3 Elaine Still)

9-4 Ricky Still b. Jan. 21, 1954

8-9 Bennie Joe Still b. May 20, 1925; m. Dec. 17, 1948, Agnes Ethredge, b. Sept. 3, 1924; in W.W. II (cook); shipping clerk for Lane Drug Store; ad: Lawrenceville, Ga.; Child:

9-1 Bennie Joe Still Jr. b. Nov. 17, 1951

7-5 David Marshall Still m. Gertrude Darby; children:

8-1 Ruth Still

8-2 Homer Still

8-3 Harold Still

6-7 Alexander Stinson Smith b. Dec. 1, 1861; d. Feb. 12, 1938; m. Dec. 22, 1882, Frances Louise "Lutie" Bentley, b. May 19, 1864, d. Oct. 25, 1937. He was Sheriff of Walton Co., Ga. 12 yrs.; JP; planter; Baptists; children:

7-1 Curtis Smith b. Dec. 2, 1885; m. James Mayfield

7-2 Ela Frances Smith b. July 4, 1887; m. J. M. Williams

7-3 Trumie Eunice "Babe" Smith b. Jan. 3, 1889; m. E. M. Tribble

7-1 Curtis Smith b. Dec. 2, 1885; m. June 8, 1901, James Mayfield; children:

8-1 William Roy Mayfield b. Dec. 13, 1903; m. 1st

8-2 Louise Mayfield b. June 15, 1910

8-1 William Roy Mayfield b. Dec. 13, 1903; m. 1st; m. 2nd, Juanita Hausman from Camaway, Cuba; m. 3rd, Violet; children; one each by 1st and 2nd wives:

9-1 William Roy Mayfield Jr.

9-2 William Roy Mayfield Jr.

7-2 Ela Frances Smith b: July 4, 1887; m. Mar. 23, 1910, James Marion William, b. July 12, 1878, d. Mar. 16, 1948; s. of Mary Elizabeth Jacobs and James D. Williams. He was a Contractor and planter; Councilman; Methodists, he serving as Steward 36 yrs.; S. S. Supt. 4 yrs.; she has been most helpful; ad: 338 N. Broad St., Monroe, Ga. Children:

8-1 Ela Frances Williams b. Aug. 9, 1911; m. Julius Nelson

8-2 James Marion Williams Jr. b. Mar. 10, 1923; m. Sara Luke

8-1 Ela Frances Williams b. Aug. 9, 1911; m. June 15, 1946, Julius Nelson, of Maine. She grad. GSCW with BS 1932; taught Home Ec. 7 yrs.; Home Dem. Agent, Thomson, Ga.

6 yrs.; now travels in Ga. for Bendix Co. He travels for Dealers' Transport Co. ad: 1339 W. Peachtree St., Atlanta, Ga.; no children.

8-2 James Marion William Jr. b. Mar. 10, 1923; m. Feb. 18, 1949, Sara Luke, of Bogart, Ga., b. May 26, 1931. W.W. II, serving in European Theater as Supply Officer; grad. Dahlonega, Ga. and U. of Ga. with B.S. 1943; also school of Embalming, Cincinnati, O. 1948; wks. at Bernsteins, Athens, Ga. Children:

9-1 Sara Carol Williams b. June 12, 1951
9-2 Frances Jane Williams b. Nov. 25, 1953
9-3 Elizabeth Ann Williams b. Sept. 27, 1957

7-3 Trumie Smith b. Jan. 3, 1889; m. Dec. 26, 1910, Elory Mercer Tribble, b. Oct. 30, 1889; children:

8-1 Alexander Stinson Tribble b. Mar. 1, 1914; single; grad. U. of Ga. B.S. 1936

8-2 Ketron Mercer Tribble b. Jan. 21, 1916; m. 1st, Aug. 19, 1935, Grace Briscoe; m. 2nd, Angie Mason; child by 1st wife:

9-1 Gail Tribble b. July 27, 1937

6-8 Robert Berry "Tone" Smith b. Mar. 10, 1862; d. Jan. 17, 1936; m. Martha "Mattie" Garrett; ad: Winona, Ga. (no response to letter); children:

7-1 Lucy Smith
7-2 Grover Smith
7-3 Berry Smith
7-4 Benjamin Smith
7-5 Gertrude Smith

5-3 Martha "Mattie" Sarah Griffith b 1825; m. 1840, Thomas Franklin Hale, b. 1822; both living in 1880 census; stones put to them at Bethabara Cem., but no dates at all and children not able to supply them for me; children:

6-1 William Hale b. 1842; killed during the War Between the states; n.m.
6-2 Robert Jasper Hale b. Nov. 3, 1845; m. Sue Dunnahoo
6-3 Susan Matilda Hale b. Apr. 9, 1847; m. J. F. McGaughey
6-4 John Hale b. 1848; dy
6-5 James J. Hale b. 1849; m. Mary Ridgeway
6-6 Lucy Hale b. Apr. 9, 1854; m. James Ridgeway Sr.

6-2 Robert Jasper Hale b. Nov. 3, 1845; m. Susan Dunnahoo (see under this family)

6-3 Susan Matilda Hale b. Apr. 9, 1847; d. Sept. 24, 1923; m. Sept. 25, 1866, John Franklin McGaughey, b. Apr. 2, 1840, d. June 11, 1912; s. of Dr. Thomas J. McGaughey, b. June 10, 1892, and d. July 11, 1865; he was a planter; children:

7-1 Martha "Mattie" Euphrasia McGaughey b. Sept. 11, 1869; d. Oct. 27, 1942; n.m.

7-2 Mamie Tallulah McGaughey b. June 24, 1872; m. Mar. 9, 1892, James Carl Maxey Sr., b. May 13, 1864, (now dec'd); visited her 1955 and copied out of Bible old records; she

gave me her children (no ans. to letters to them for further information); he was a very successful planter; lived out from Monroe, Ga.; children:

8-1 Eulelah Maxey b. Jan. 13, 1893; m. James Autrey
8-2 Mattie Modene Maxey b. Dec. 3, 1894; m. Trammel Ayecock
8-3 Ernest Franklin Maxey b. Oct. 23, 1896; m. Lily Mae Ayecock
8-4 James Carl Maxey Jr. b. Oct. 22, 1897; m. Annie Hammond
8-5 Lollie Jewell Maxey b. Oct. 5, 1899; m. George Hill
8-6 Myrtle Irene Maxey b. Dec. 2, 1901; m. Evan Gregory
8-7 Paul Lamar Maxey b. Sept. 13, 1905; m. Lucile Rice
8-8 Thomas Jefferson Maxey b. Sept. 20, 1907; m. Eldredge Adams
8-9 Angie Belle Maxey b. Nov. 11, 1909; m. Ralph Dickens
8-10 Bessie Lucile Maxey b. Nov. 20, 1911; (Ila, Ga.); m. Edward Turnbull; no children.
8-11 Clarence Wood Maxey b. Jan. 26, 1915; m. Elizabeth Parish
8-12 Hugh Maxey b. Apr. 26, 1917; m. . . . Lewis
8-1 Eulelah Maxey b. Jan. 13, 1893; m. James "Jim" Autrey; ad: Athens, Ga.; children:
9-1 Vester Autrey
9-2 Robert Autrey
9-3 John Henry Autrey
9-4 Velma Autrey
8-2 Mattie Modene Maxey b. Dec. 3, 1894; m. Trammel Ayecock; she is a nurse; he is a mechanic; ad: Monroe, Ga.; child:
9-1 Trammel Ayecock Jr.
8-3 Ernest Franklin Maxey b. Oct. 23, 1896; (see under Ayecock-Hale family)
8-4 James Carl Maxey b. Oct. 22, 1897; (see under Hammond-Griffith family)
8-5 Lollie Jewell Maxey b. Oct. 5, 1899; m. George Hill; children:
9-1 James Merritt Hill m. Aubrey Roberts
9-2 May Frances Hill m. Gene Brown
9-3 Virginia Ann Hill; single
8-6 Myrtle Irene Maxey b. Dec. 2, 1901; m. Evan Gregory; works with Dairy-Pak, Athens, Ga.; children:
9-1 Evelyn Gregory
9-2 Dorothy "Dot" Gregory
8-7 Paul Lamar Maxey b. Sept. 13, 1905; m. Lucile Rice; patrolman, with hdqr. Madison, Ga.; children:
9-1 Charles Lamar Maxey; patrolman, Washington, Ga.
9-2 Thomas Gene Maxey
9-3 Nancy Maxey
9-4 Jimmy Maxey

8-8 Thomas Jefferson Maxey b. Sept. 20, 1907; m. Eldredge Adams; planter and merchant; ad: Bishop, Ga.; child:
9-1 Tommy Gene Maxey
8-9 Angie Belle Maxey b. Nov. 11, 1909; m. Ralph Dickens; planter; ad: Watkinsville, Ga., Rt.; children:
9-1 Jacquelyn Dickens m. Capers Thompson (?)
9-2 Louise Dickens
9-3 Sandra Dickens) twins
9-4 Andra Dickens)
8-11 Clarence Wood Maxey b. Jan. 26, 1915; m. Elizabeth Parish; ad: Aubrey, Ga.; children:
9-1 Henry Maxey
9-2 Harry Maxey
8-12 Hugh Maxey b. Apr. 26, 1917; m. . . . Lewis, of Lincolnton, Ga.; W.W. II Army, serving in Hawaii; child:
9-1 Robert Hugh Maxey b. June 1945
6-5 James J. Hale b. 1849; d. 1931; m. 1874, Mary Ridgeway, b. 1855, d. 1890; both buried at Bethabara Cem.; children:
7-1 Lutitia Hale b. Aug. 24, 1875; m. J. M. Ayecock
7-2 William Griffith Hale b. 1877; d. 1898, bur. Bethabara Cem.; n.m.
7-3 Lena Belle Hale b. Jan. 3, 1879; m. W. D. E. Griffith
7-4 Annie Hale b. Mar. 30, 1882; m. W. F. Sims
7-5 Stinnie Griffith Hale b. June 18, 1884; m. Jennie Clodfelter
7-6 Sallie Hale b. Nov. 27, 1888; m. W. E. Whitehead
7-1 Lutitia Hale b. Aug. 24, 1875; d. July 6, 1950; m. Dec. 4, 1895, James Melvin Ayecock, Sr., b. May 13, 1872; s. of Ann Evans and Devers Hartwell Ayecock; planter; Baptists; ad: Bishop, Ga., Rt.; children:
8-1 Mary Ruth Ayecock b. Sept. 19, 1896; m. L. B. Whitehead
8-2 Son b. and d. Feb. 24, 1898
8-3 Annie Lou Ayecock b. May 27, 1899; m. T. H. Barnett
8-4 Lillie Mae Ayecock b. Oct. 11, 1900; m. E. F. Maxey
8-5 Dru Willie Ayecock b. Aug. 27, 1902; m. G. T. Garrett
8-6 Lena Thelma Ayecock b. Dec. 16, 1903; m. G. D. Kinney
8-7 Arve Ayecock b. May 28, 1906; m. R. B. Sorrells
8-8 John Hartwell Ayecock b. Oct. 7, 1907; m. Floy Wheeler
8-9 James Melvin Ayecock Jr. b. Nov. 20, 1910; m. Beatrice Barnette
8-1 Mary Ruth Ayecock b. Sept. 19, 1896; m. Dec. 25, 1923, Linton Blaine Whitehead, b. Dec. 16, 1890; s. of Susie Malcolm and Joseph Whitehead; Methodists; W.W. I Army; wks. with Ga. Power Co., ad: 1585 Woodlawn Ave., Brookhaven, Ga. Children:
9-1 Linton Blaine Whitehead Jr. b. Mar. 4, 1925; m. Mary Storey

9-2 Allen Talmadge Whitehead b. Oct. 5, 1926; m. Betty Studdard

9-1 Linton Blaine Whitehead Jr. b. Mar. 4, 1925; m. Mar. 31, 1950, Mary Frances Storey, b. Jan. 10, 1926; dau. of L. D. Story of Gadsden, Ala. He grad. Ga. Tech Chemical Eng.; W.W. II Navy in Pacific, at Iwo Jima; now with Goodyear Tire Co.; Methodists; ad: Gadsden, Ala., 110 Pinehurst St., E.; child:

10-1 Julia Kathleen Whitehead b. July 31, 1953

9-2 Allen Talmadge Whitehead b. Oct. 5, 1926; m. June 11, 1948, Betty Louise Studdard, b. Nov. 15, 1929; dau. of J. W. Studdard, of Atlanta, Ga. He grad. Ga. Tech in Mechanical Eng.; Methodists; W.W. II Navy U.S.A.; now with Ga. Power Co. ad: 3848 Boland Drive Chamblee, Ga. Child:

10-1 Joyce Elaine Whitehead b. Oct. 31, 1950

8-3 Annie Lou Ayecock b. May 27, 1899; m. July 11, 1920, Thurston Hartwell Barnette, b. June 25, 1900; s. of Emma Winfrey and James Thomas Barnette. He is Police Officer; Baptists; ad: 1364 Mark Church Rd., Augusta, Ga.; child:

9-1 Dorothy Josephine Barnette b. Aug. 20, 1923; m. June 8, 1941, W. A. Powell, b. Oct. 17, 1921; s. of Lena Harwell and William Alex Powell; Baptists; W.W. II, entering Aug. 1943, discharged from USN a Seaman 1st Class, Charleston, S. C., Dec. 1945; brickmason; ad: 3336 Beau Drive, Augusta, Ga. Children:

10-1 Dorothy Jeannette Powell b. Oct. 22, 1946

10-2 James William Powell b. Mar. 11, 1951

8-4 Lillie Mae Ayecock b. Oct. 11, 1900; m. Ernest Franklin Maxey, b. Oct. 23, 1896; s. of Mamie McGaughey and James Calhoun Maxey; planter; ad: Bishop, Ga., Rt.; children:

9-1 Marian Virginia Maxey b. Feb. 13, 1928; m. Harold Evans

9-2 William Talmadge Maxey b. Aug. 15, 1932; m. Charlotte Farmer

9-1 Marian Virginia Maxey b. Feb. 13, 1928; m. Oct. 6, 1952, Harold Evans, b. June 1926; W.W. II, overseas 2 yrs. in Germany; now with Gen. Motors; ad: Broad St., Winder, Ga. No children.

9-2 William Talmadge Maxey b. Aug. 15, 1932; m. Sept. 17, 1954, Charlotte Rae Farmer, b. Jan. 12, 1937; dau. of Ione Hausman and Walter Farmer; planter; lives with parents.

8-5 Dru Willie Ayecock b. Aug. 27, 1902; m. Oct. 17, 1927, George Thomas Garrett, b. Nov. 27, 1904; s. of Lucy Williams and Lum Garrett; Baptists; ad: Campton, Ga. Children:

9-1 Betty Ann Garrett b. July 20, 1933; m. Calvin Odoms

9-2 Annie George Garrett b. July 17, 1936; single; student U. of Ga.

9-3 Lucy Garrett b. July 29, 1942

9-1 Betty Ann Garrett b. Jan. 20, 1933; m. Nov. 20, 1953, Calvin Odom, b. Oct. 28, 1927; s. of Florence Moon and Clarence Odom; she grad. GSCW.

8-6 Lena Thelma Ayecock b. Dec. 16, 1903; m. Oct. 1924, George Dewy Kinney, b. July 7, 1902; s. of Lou Jennie Hodges and Robert Hampton Kinney; San Marino Lodge No. 34 FOAM; Baptists; textile; ad: Greensboro, Ga. Children:

9-1 Lena Sybil Kinney b. Aug. 9, 1925; m. C. S. Stewart

9-2 Jodie Lonious Kinney b. Apr. 12, 1927; m. Doris Walker

9-3 James "Jimmy" Robert Kinney b. Feb. 13, 1931; single

9-1 Lena Sybil Kinney b. Aug. 9, 1925; m. Nov. 30, 1947, Colon Steed Stewart; s. of Addie Mae McKinley and Geneva Stewart; merchant and dairyman; ad: Crawfordville, Ga. Children:

10-1 Carol Lee Stewart b. Apr. 4, 1949

10-2 Charles Stephen Stewart b. Feb. 11, 1951

9-2 Jodie Lonious Kinney b. Apr. 12, 1927; m. Mar. 19, 1949, Doris Emogene Walker; dau. Ethel Ellenberg and Edwin Walker. He grad. N. Ga. Col. at Dahlonega; W.W. II Navy 1 yr. overseas as PM; children:

10-1 Gregory Lonious Kinney b. Mar. 18, 1950

10-2 Philip Dennis Kinney b. Jan. 31, 1954

9-3 James Robert Kinney b. Feb. 13, 1931; Air Force 1955; W.W. II 2 yrs. overseas, Okinawa; grad. Medical Admr. Course 1953; now S/Sgt. in the Hospital, Orlando, Fla.

8-7 Arve Ayecock b. May 28, 1906; m. Dec. 26, 1929, Richard Byrom Sorrells, b. Dec. 27, 1902; s. of Edna Eugenia Cofield and William Edwin Sorrells; Baptists; textile; ad: Campton, Ga. Children:

9-1 Jimmie Ann Sorrells b. Jan. 25, 1932; m. R. E. Adcock

9-2 Virgil Eugene Sorrells b. Nov. 18, 1933; single; Navy, 1952 to 1955; sta. Calif.

9-3 Edna Louise Sorrells b. May 3, 1936; single; wks. Crowell-Collier Pub. Co., Atlanta.

9-4 Patsy Sue Sorrells b. Nov. 10, 1939

9-1 Jimmie Ann Sorrells b. Jan. 25, 1932; m. May 28, 1950, Richard Edwin Adcock, b. Feb. 19, 1929; s. of Lillie Mae Knight and Charlie Hilman Adcock. Child:

10-1 Jimmy Edwin Adcock b. July 21, 1953

8-8 John Hartwell Ayecock b. Oct. 7, 1907; m. Sept. 13, 1930, Floy Wheeler, b. Oct. 19, 1912; dau. of Florrie Bell Allgood and Joseph Wheeler. She is Methodist; he is Baptist; father lives in home and gave much help; ad: Bishop, Ga., Rt. 1; children:

9-1 Gene Ayecock b. Dec. 13, 1939

9-2 Donald Ayecock b. Mar. 8, 1943

9-3 Gayle Ayecock b. Mar. 8, 1949

8-9 James Merlin Ayecock Jr. b. Nov. 20, 1910; m. Dec. 25, 1932, Beatrice Barnette, b. Apr. 17, 1911; dau. of Jessie Maud Poss and James Thomas Barnette; she is Methodist; he is Baptist; planter; ad: Bishop, Rt. 1, Ga. Children:

9-1 James Nelson Ayecock b. Apr. 2, 1939
9-2 Sylvia Joyce Ayecock b. Dec. 1, 1941
9-3 Perry Griffith Ayecock b. June 18, 1943
9-4 Brenda Faye Ayecock b. Aug. 29, 1951

7-4 Annie Hale b. Mar. 30, 1882; m. Jan. 15 1899, Weldon Filmore Sims, b. Mar. 8. 1878, d. Oct. 15, 1952; s. of Emma Woods and James Sims. He was school trustee; Christian Church; planter; ad: Winder, Rt. 2, Ga. Children:

8-1 Emma Sims b. Mar. 30, 1900; m. George Glass
8-2 Mary Delma Sims b. Sept. 27, 1908; m. R. L. Perkins

8-1 Emma Sims b. Mar. 30, 1900; m. George Glass; s. of Ida Collins and Jack Glass. Children:

9-1 Walter Cecil Glass
9-2 George Glass Jr.

9-1 Walter Cecil Glass m. Mildred Perkins and has children: W.W. II Veteran; works Doraville, Ga. ad: Rt. Winder, Ga.

10-1 Wayne Glass
10-2 Larry Glass

9-2 George Glass Jr. m. Virginia Sorrells; W.W. II Army; Marietta, Ga.; children:

10-1 Donald Glass
10-2 Sheryl Glass

8-2 Mary Delma Sims b. Sept. 27, 1908; m. Jan. 27, 1926, Robert Littleton Perkins, b. Apr. 16. 1904; s. of Omie Harris and David Willie Perkins. He is farmer; Odd Fellow; Christian Church; visited in his home 1954, finding the mother there. ad: Rt. 2, Winder, Ga. Child:

9-1 David Lamar Perkins b. Oct. 23, 1927; m. Juanita Osborne, dau. of Clara Rowden and Vascho Osborne. W.W. II from Feb. 1945 to Nov. 1945, serving overseas; Christian Church; now a salesman in furniture store. ad: Winder, Rt. 1, Ga. No children.

7-5 Stinnie Griffith Hale b. June 18, 1884; m. Apr. 4, 1907, Jennie Daniel Clodfelter, b. Feb. 28, 1888; dau. of Frances Jennie McElroy and W. A. Clodfelter; visited in home 1955; was with Georgia Power Co. many years; now electrician; ad: 470 Waldo, S.E., Atlanta, Ga. Children:

8-1 Iva Hale b. Mar. 16, 1908; d. Dec. 23 1912; bur. Bethabara
8-2 Estelle Hale b. Apr. 8, 1910; m. 1st, Bob Evans
8-3 James Allen Hale b. Feb. 9, 1927; m. Martha Bryan

8-2 Estelle Hale b. Apr. 8, 1910; m. 1st, Bob Evans; m. 2nd, Lewis Adams, 1954; ad: 204 Hawthorne St., Atlanta, Ga. Child:

9-1 Barbara Evans b. Feb. 9, 1933; single; works as sect'y with Ins. Co.

8-3 James Allen "Jimmy" Hale b. Feb. 9, 1927; m. June 17, 1951, Martha Bryan. He was in W.W. II as Sgt. in army, serving overseas as bookkeeper; grad. Ga. Tech 1950; is

now salesman of Hospital Supplies; ad: 106 Colville Rd., Apt. 32-B, Charlotte, N. C. No children.

7-6 Sallie Hale b. Nov. 27, 1888; m. Apr. 1, 1906, Weldon E. Whitehead, b. Nov. 24, 1885, was miller and planter; retired; ad: Bogart, Ga. Children:

8-1 Emmett Waymon Whitehead b. Mar. 6, 1907; m. Wilma Mitchell

8-2 Troy Whitehead b. Aug. 22, 1910; m. Dorothy West

8-3 Ruby Irene Whitehead b. Mar. 22, 1919; m. G. T. McGatt

8-1 Emmett Waymon Whitehead b. Mar. 6, 1907; m. Feb. 16, 1930, Wilma Mitchell, of Ala., b. July 19, 1909; Christian Church; Machinist; ad: Charlotte, Rt. 4, N. C. Children:

9-1 Russell Norman Whitehead b. Nov. 17, 1931; m. Shirley Johnston

9-2 Inf. b. and d. 1933

9-3 Robert Donald Whitehead b. Nov. 17, 1936

9-4 James Troy Whitehead b. Jan. 7, 1940

9-1 Russell Norman Whitehead b. June 27, 1931; m. Dec. 1952, Shirley Johnston, of Charlotte, N. C.; W. W. II 3 yrs. in Air Corp as Sgt.; ad: 730 Brookside Ave., No children.

8-2 Troy Whitehead b. Aug. 22, 1910; m. Dec. 26, 1936, Dorothy West, b. Feb. 16, 1910; Baptists; textile; ad: Sardis Road, Charlotte, N. C. No children.

8-3 Ruby Irene Whitehead b. Mar. 22, 1919; m. July 3, 1940, George Talmadge McGatt Jr. b. Oct. 18, 1917; s. of Lavinia Lugand and G. T. McGatt Sr.; W.W. II Army 1944-1945; textile machinist salesman; Baptists; ad: Box 172 Wilmot Road, Charlotte, N. C. Children:

9-1 Hilda Gale McGatt)
) twins b. Apr. 14, 1941, Athens,
9-2 Glenda Dale McGatt) Ga.

6-6 Lucy Hale b. Apr. 9, 1854; d. Jan. 4, 1934; m. as 2nd, wife 1878, James F. Ridgeway, Sr., b. Jan. 23, 1854, d. Sept. 16, 1929; m. 1st, 1874, Louise Butler, d. 1877; 1st, two children by 1st wife, other by 2nd wife:

1 Lula Ridgeway b. 1875; m. Weldon Collins

2 Estelle Ridgeway b. Sept. 6, 1877; m. a Ridgeway

7-3 John Franklin Ridgeway b. Mar. 20, 1879; m. Maude Malcolm

7-4 Robert "Bob" Ridgeway b. Sept. 10, 1882; single; in rest home

7-5 Artis Ridgeway b. June 18, 1886; m. Eunice House

7-6 James H. Ridgeway b. Apr. 1, 1890; d. Jan. 12, 1944; n.m.

7-7 Pallie Ridgeway b. July 12, 1892; m. J. M. Jackson

7-8 Olin Ridgeway b. Feb. 7, 1894; single

1 Lula Ridgeway b. 1875; m. Weldon Collins and had children:

1 Infant) dy
2 Guy Collins) twins
3 Estelle Collins m.; (Winder, Ga.)
4 Eunice Collins
2 Estelle Ridgeway b. Sept. 6, 1877; d. Nov. 16, 1898; m. a Ridgeway
7-3 John Franklin Ridgeway b. Mar. 20, 1879; m. Dec. 14, 1902, Maude Estelle Malcolm, b. Feb. 4, 1880; dau. of Nancy Agnes Jackson and William Thomas Malcolm; member of Odd Fellows; planter; ad: Bogart, Rt. 2, Ga. (visited here 1955); children:
8-1 Infant b. and d. Oct. 10, 1903
8-2 Nellie Loutitia Ridgeway b. Jan. 22, 1905; single
8-3 Lula Irene Ridgeway b. Mar. 19, 1907; m. T. D. Brewer
8-4 Franklin Hoyt Ridgeway b. Sept. 30, 1909; single
8-5 William Ralph Ridgeway b. Feb. 4, 1912; m. Rachel Helms
8-6 Elmer Watson Ridgeway b. June 10, 1914; single; runs Fill. Station
8-7 David Malcolm Ridgeway b. Sept. 10, 1916; single; planter
8-2 Nellie Loutitia Ridgeway b. Jan. 22, 1905; stays with father and mother,, taking care of mother, who is an invalid; was most helpful with data.
8-3 Lula Irene Ridgeway b. Mar. 19, 1907; m. Thomas Dewitt Brewer; planter; ad: Rt. 1, Bogart, Ga.; no children.
8-5 William Ralph Ridgeway b. Feb. 4, 1912; m. Rachel Helms; he works with Warren Lumber Co., Charlotte, N. C. ad: Rt. 2, Matthews, N. C.; children:
1 Sandra Diane Ridgeway (adopted)
9-2 Judy Marylyn Ridgeway b. Jan. 1. 1950 (own)
7-5 Artis Ridgeway b. June 18, 1886; m. Nov. 1, 1928, Eunice House, b. May 4, 1910; dau. of Nancy Powell and George House; retired planter; ad: Rt. 1, Bogart, Ga.; children:
8-1 Gaynelle Ridgeway b. June 10, 1931; m. Ralph Dellinger
8-2 L. J. Ridgeway b. May 15, 1935; single; salesman
8-3 Mabel Lee Ridgeway b. July 4, 1937
8-4 Bobby Gene Ridgeway b. July 9, 1940
8-5 Leonard Ridgeway b. May 9, 1943
8-6 Wayne Ridgeway b. Aug. 1, 1946
8-1 Gaynelle Ridgeway b. June 10, 1931; m. July 3, 1948, Ralph Dellenger; ad: Watkinsville, Ga.; children:
9-1 Patricia Dellenger b. May 3, 1949
9-2 Brenda Ann Dellenger b. May 3, 1952
7-7 Pallie Ridgeway b. July 12, 1892; d. May 23, 1953; m. Aug. 8, 1911, John Mell Jackson, b. Oct. 9, 1888; Baptists; ad: Rt., Bogart, Ga.; children:
8-1 Surrena Jackson b. June 9, 1913; m. Gene Norris
8-2 Vernon Jackson b. Nov. 17, 1936; single

8-1 Surrena Jackson b. June 9, 1913; m. Nov. 11, 1939, Gene Norris, b. Mar. 27, 1912; s. of Adel Whitehead and John Walton Norris; works at Textile plant, Winder, Ga.; ad: Rt. 1, Watkinsville, Ga.; child:

9-1 Gloria Jean Norris b. Mar. 20, 1942

8-2 Vernon Jackson b. Nov. 17, 1936; chef at "Varsity", Athens, Ga.

5-4 James Stinson "Stinnie" Griffith b. Dec. 28, 1828; d. Feb. 29, 1888; m. Dec. 4, 1853, Martha Ann Jackson, b. Nov. 22, 1835, d. Dec. 12, 1918; dau. of Abi Hagood, b. Mar. 18, 1815, d. Mar. 28, 1877, and John Jackson, b. Oct. 10, 1813, d. Mar. 29, 1889, (both bur. Cedar Creek Cem.). He was Mason, Mountain Lodge No. 232, after King David Lodge No. 139; CSA Co. "S" 44th Ga. Regt. Infantry; planter; Baptists; Their Bible in possession of widow of Robert Lee Griffith, near Bethabara; children:

6-1 John William "Jack" Griffith b. May 13, 1855; m. Mary Patrick

6-2 Francis Jackson Griffith b. Feb. 14, 1858; d. Nov. 24, 1878; n.m.

6-3 Stinson H. Griffith b. Aug. 2, 1861; m. Louisa Malcolm

6-4 James H. Griffith b. July 6, 1863; d. July 15, 1864

6-5 Joe Elliot Griffith b. June 10, 1865; m. Lizzie Griffith

6-6 Milton Battle Griffith b. June 15, 1867; m. Robena Matthews

6-7 Clarence Nunnally Griffith b. Apr. 18, 1869; m. Mrs. Mollie Daniel

6-8 Robert Lee Griffith b. Aug. 5, 1870; m. Mary Griffith

6-1 John William Griffith b. May 13, 1855; d. July 25, 1908; m. Dec. 9, 1876, Mary Octavia Patrick, b. Jan. 9, 1859, d. Oct. 8, 1933; dau. of Mattie Hewitt and Troop Patrick. Was Engineer on Railroad many years; later with Ga. Power Co. Children:

7-1 Mattilene Griffith b. Dec. 11, 1877; m. 1st, W. A. Smith

7-2 Bertha Griffith b. Mar. 24, 1879; d. Sept. 17, 1879; bur. Bethabara

7-3 Vivian Francis Griffith b. Feb. 16, 1897; m. Louise Johnson

7-1 Mattilene Griffith b. Dec. 11, 1877; m. 1st, Aug. 12, 1895, Dr. William Alexander Smith, s. of Jack Smith. who d. July 1907; m. 2nd, James Willis Young; visited her 1955; ad: 1455 S. Gordon, S.W., Atlanta, Ga. Children:

8-1 Willie Mae Smith b. Aug. 12, 1896; d. 1897

8-2 Jewel Marie Smith) m. E. C. Barwick
) twins b. Jan. 4, 1898

8-3 Jackson Devino Smith) single

8-2 Jewel Marie Smith b. Jan. 4, 1898; m. Edward Clifton Barwick; ad: 4329 Poplar St., Memphis, Tenn. No children.

8-2 Jackson Devino "Jack" Smith b. Jan. 4, 1898; is Marine Engineer, with headquarters, San Francisco, but stays on ocean most of time.

7-3 Vivian Francis "Frank" Griffith b. Feb. 16, 1897; m. Louise Johnson, of Philadelphia, and had child: His ad: 713 Wainwright St., Philadelphia, Pa.

8-1 John Francis Griffith m. and has dau. Janet Louise; W.W. II Navy; lost infant son.

9-1 Janet Louise Griffith b. Mar. 16, 1955

6-3 Stinson Harvey "Stinnie" Griffith b. Aug. 2, 1861; d. Aug. 1, 1930; m. Dec. 17, 1884, Louisa Malcolm, b. Feb. 10, 1866, d. Jan. 23, 1943; dau. of Kitty Butler and George W. Malcolm. He served 4 yrs. in Legislature from Oconee Co., 1921, 1922, 1925, 1926. Planter and a very popular man, an estimated 3000 attendants at his funeral was evidence of this fact. Buried at Bethabara Cem. Children:

7-1 Odessa Maude Griffith b. Oct. 6, 1885; m. T. H. Hammond

7-2 Lollie Belle Griffith b. Jan. 28, 1890; m. W. M. Huff

7-3 Pattie Leola Griffith b. Nov. 20, 1893; m. J. C. Kennon

7-1 Odessa Maude Griffith b. Oct. 6, 1885; m. Dec. 7, 1904, Thad Herbert Hammond, b. May 16, 1881, d. Mar. 23, 1936, bur. Bethabara. Children:

8-1 Annie Elizabeth Hammond b. Dec. 5, 1905; m. Carl Maxey

8-2 Susie Lou Hammond b. Mar. 4, 1907; m. Eugene Crowe

8-3 James Stinson Hammond b. Dec. 26, 1908; m. Sara Maxey

8-4 Ernest George Hammond b. June 4, 1910; m. Louise Hill

8-5 Howard Burchell Hammond b. Dec. 8, 1911; m. Montine Garrett

8-6 William Jackson Hammond b. Mar. 29, 1914; m. Sue Parsons

8-7 Herschel Harold Hammond b. Mar. 10, 1916; m. Emma Bell Hill

8-8 Johnny Francis Hammond b. Oct. 4, 1917; m. Helen Crowe

8-9 Herbert Malcolm Hammond b. Nov. 29, 1919; m. Reba Kinney

8-10 Harvey Leon Hammond b. Aug. 1, 1924; m. Ellen Crowe

8-1 Annie E. Hammond b. Dec. 5, 1905; m. Dec. 26, 1928, James Carl Maxey, Jr., b. Oct. 25, 1902; s. of Mamie McGaughey, b. June 24, 1872, and James Carl Maxey, Sr., b. May 13, 1864. Dairyman and salesman. Children:

9-1 James Stinson Maxey b. Nov. 16, 1929; m. Nina Pusch

9-2 Gloria Mercedese Maxey b. Apr. 16, 1931; m. C. A. Carson

9-3 Carl Stanley Maxey b. July 14, 1936; single

9-4 Shirley Ann Maxey b. Jan. 1, 1938
9-5 George Cecil Maxey b. June 15, 1941
9-1 James Stinson Maxey b. Nov. 16, 1929; m. May 31, 1952, Nina Jean Pusch, b. May 6, 1936. He is a salesman and she is a secretary. No children.
9-2 Gloria M. Maxey b. Apr. 16, 1931; m. June 12, 1948, Calvin A. Carson, b. Apr. 15, 1924. He is a barber. Children:
10-1 Linda Carson b. Mar. 17, 1949
10-2 Tracy Carson b. Mar. 27, 1952
8-2 Susie Lou Hammond b. Mar. 4, 1907; d. 1932; m. Dec. 22, 1926, Cecil Eugene Crowe, b. Sept. 2, 1900; s. of Lizzie and Jim Crowe. Farmer; child:
9-1 Infant b. and d. Dec. 8, 1932
8-3 James Stinson Hammond b. Dec. 26, 1908; m. May 15, 1946, Sara Maxey, b. Dec. 17, 1919; dau. of Kitty Jones, b. Jan. 7, 1883, m. July 4, 1910, Jim Maxey, b. Nov. 20, 1880. He is Machine operator. No children.
8-4 Ernest George Hammond b. June 4, 1910; m. Louise Hill, b. July 22, 1912; dau. of Alma Hamilton, b. Feb. 9, 1890, and Ben Hill, b. May 8, 1899. He is a farmer and she is Machine operator. Children:
9-1 George Lavon Hammond b. May 5, 1942
9-2 Glenda Anne Hammond b. Jan. 7, 1948
8-5 Howard Burchell Hammond b. Dec. 8, 1911; m. Aug. 6, 1935, Lillie Montine Garrett, b. Apr. 15, 1913; dau. of Mary Sims, b. Apr. 19, 1890, m. Aug. 20, 1908, Charlie Jenkins Garrett, b. Apr. 11, 1884. He is salesman. Children:
9-1 Beverly Delores Hammond b. Oct. 3, 1936; a student U. of Ga. 1955
9-2 Dorothy Ann Hammond b. May 29, 1947
8-6 William Jackson Hammond b. Mar. 29, 1914; m. Apr. 12, 1935, Fannie Sue Parsons, b. July 15, 1913; dau. of Pauline Gordon and Will Parsons. He is a salesman. Children:
9-1 Marceline Sue Hammond b. May 1, 1936, student U. of Ga. 1955
9-2 Joyce Hammond b. Apr. 26, 1940
9-3 Brenda Anne Hammond b. Oct. 14, 1944
8-7 Herschel Harold Hammond b. Mar. 10, 1916; m. Dec. 6, 1936, Emma Bell Hill, b. Aug. 27, 1914; dau. of Alma Hamilton and Ben Hill. He is farmer. Child:
9-1 Harold Verlyn Hammond b. Feb. 14, 1940
8-8 Johnny Francis Hammond b. Oct. 4, 1917; m. June 19, 1942, Helen Elizabeth Crowe, b. Mar. 3, 1923; dau. of Myrtice McHue and Joel A. Crowe. He is a salesman and she is a sec'ty. Child:
9-1 Patricia Elaine Hammond b. Mar. 24, 1943
8-9 Herbert Malcolm Hammond b. Nov. 29, 1919; m. Nov. 8, 1941, Reba Alice Kinney, b. Aug. 1, 1918; dau. of Alice Edgar, b. Oct. 25, 1895, m. Oct. 14, 1917, Robert Vivian

Kinney, b. May 15, 1894. He is Ordinary of Oconee Co., Ga.; also Treasurer of said county. Children:

9-1 Reba Dianne Hammond b. Dec. 13, 1945

9-2 Herbert Donald Hammond b. Aug. 29, 1948

8-10 Harvey Leon Hammond b. Aug. 1, 1924; m. May 3, 1945, Ophie Ellen Crowe, b. May 23, 1923; dau. of Myrtice McHue and Joel A. Crowe (twin sis. of Helen above). He is Toll Test Board Operator for Bell Telephone Co. Child:

9-1 Deborah Ellen Hammond b. Oct. 14, 1954

7-2 Lollie Belle Griffith b. Jan. 28, 1890; m. Nov. 24, 1910, William Marshall Huff, b. Sept. 6, 1886. Farmer; ad: Bogart, Ga. RFD; children:

8-1 Infant son b. and d. July 13, 1912

8-2 William Stinson Huff b. June 20, 1913; m. Evelyn Garrett

8-3 Malcolm Jackson Huff b. Mar. 29, 1919; m. Chloe Williamson

8-4 Roy Griffith Huff b. Mar. 28, 1928; m. Ann Williamson

8-5 Clarence Harvey Huff b. May 17, 1929; m. Gladyene York

8-2 William "Stinnie" Huff b. June 20, 1913; m. July 24, 1937, Mary Evelyn Garrett, b. Apr. 6, 1915; dau. of Mary Sims and Charlie Jenkins Garrett, sis. of Montine, above. He is a service man. Children:

9-1 William Stinnie Huff Jr. b. Jan. 22, 1943

9-2 Charlie Marshall Huff b. Dec. 7, 1944

9-3 Jimmie Hansford Huff b. Nov. 7, 1949

8-3 Malcolm Huff b. Mar. 29, 1919; m. Aug. 9, 1941, Annie Chloe Williamson, b. Sept. 21, 1917; dau. of Annie Ola Kelly, b. Dec. 10, 1884, m. Oct. 9, 1907, James Burke Williamson, b. Sept. 20, 1878. He is a salesman. Child:

9-1 Lollie Ann Huff b. Sept. 1, 1944

8-4 Roy Griffith Huff b. Mar. 28, 1928; m. Mar. 28, 1952, Missouria Anne Williamson, b. Aug. 16, 1932; dau. of Myra Mae Hammond, b. Dec. 18, 1910, m. Oct. 15, 1931, Laurie Pope Williamson, b. Jan. 25, 1901. He is a teacher; she is a sect'y. No children.

8-5 Clarence Harvey Huff b. May 17, 1929; m. June 7, 1953, Vera Gladyene York, b. Dec. 20, 1930; dau. of Susie Myrtle Moon, b. Sept. 20, 1911, m. Nov. 3, 1929, Rev. Lloyd York, b. Aug. 5, 1911. He is a teacher. No children.

7-3 Pattie L. Griffith b. Nov. 20, 1893; m. Dec. 4, 1910, John Clifford Kennon, b. Jan. 16, 1886; s. of Dora Ward and Leonard Fretwell Kennon. He is a planter; Mason; Treasurer of Bethabara Ch. 6 yrs.; Deacon; School Trustee 8 yrs. ad: Bogart, Ga., Rt. 1. Children:

8-1 Mildred Genevieve Kennon b. Aug. 3, 1912; m. H. H. Carter

8-2 Dora Louise Kennon b. May 18, 1914; m. F. V. Crowe

8-1 Mildred G. Kennon b. Aug. 3, 1912; m. Apr. 20, 1935, Hubert Herman Carter, b. Apr. 11, 1910; s. of Elizabeth

Spince and Herman Carter. Owner and operator of Carburetor & Electric Service; took special course in electric mechanics in St. Louis, Mo. ad: 325 Milledge Terrace, Athens, Ga. Children:

9-1 Hubert Kennon "Ken" Carter b. Apr. 23, 1941

9-2 Wayne Dennis Carter b. Feb. 28, 1951

8-2 Dora Louise Kennon b. May 18, 1914; m. Apr. 8, 1939, Felton Virgil Crowe, b. May 9, 1914; s. of Nannie Baugh and Samuel Crowe. Owns and operates Crowe Tool & Dye Co., Atlanta, Ga. ad: 471 Fairway Hill Drive, S.E., Atlanta. Children:

9-1 John William Crowe b. Oct. 16, 1943

9-2 Catherine Louise Crowe b. Oct. 2, 1950

6-5 Joe Elliott Griffith b. June 10, 1865; d. July 10, 1910; m. Dec. 8, 1886, Lizzie M. Griffith, b. Oct. 22, 1864, d. Aug. 12, 1907; dau. of Rosella Emmaline Fambrough and David Alexander Griffith (see under this family).

6-6 Milton Battle Griffith b. June 15, 1867; d. Aug. 21, 1909; m. Nov. 22, 1888, Robena Matthews, b. Aug. 14, 1872, d. Aug. 26, 1947; dau. of Texana Adams and Charlie Matthews. She m. 2nd, Thomas A. Thornton, b. 1879, d. 1927. All buried at Bethabara. Planters. Children:

7-1 Henry Grady Griffith b. Sept. 1, 1889; m. Maxey Jackson

7-2 Irene Griffith m. Roy Smith

7-3 Grace Griffith b. Jan. 12, 1893; m. G. H. Cooper

7-4 Paul Watson Griffith b. Dec. 17, 1895; m. Louise Daniel

7-5 Willie Mae Griffith b. Mar. 11, 1898; m. W. A. McBrayer

7-6 Ruth Eugenia Griffith b. Mar. 11,, 1900; m. V. J. Clotfelter

7-7 James Matthews Griffith b. Oct. 22, 1902; m. Esther Norris

7-8 Albert Hurst Griffith b. Oct. 23, 1904; m. Edna Marcham

7-9 Charles Milton Griffith b. June 24, 1907; m. Winnie Bennett

10 Judson C. Thornton by second husband

11 Martha Teck Thornton by second husband

7-1 Henry Grady Griffith b. Sept. 1, 1889; m. Dec. 23, 1917, Maxey Dewey Jackson, b. July 27, 1900; dau. of Ada Parks and David M. Jackson; she works in Textiles; he is a planter; Baptist; ad: Rt. 1, Bogart, Ga.; children:

8-1 Clarence Herbert Griffith b. Aug. 14, 1919; single

8-2 Willie Frances Griffith) m. H. R. Mobley
) twins b. Oct. 15, 1923

8-3 William Ford Griffith) m. Annie Wales

8-1 Clarence Herbert Griffith b. Aug. 14, 1919; W.W. II 4 yrs. 4 months; Sgt. European Theater, mostly Germany; now Chief Chef at State Hospital, Milledgeville, Ga.

8-2 Willie Frances Griffith b. Oct. 15, 1923; m. Apr. 10, 1944, Harold Ross "Hal" Mobley; W.W. II Navy 3

months, being honorably discharged because he walked in his sleep; now a mechanic for Mfg. Co.; ad: Bogart, Ga.; child:

9-1 Elaine Mobley b. July 9. 1946

8-3 William Ford Griffith b. Oct. 15, 1923; m. Sept. 11, 1953, Annie Wales; W.W. II Army as Pvt. 2 yrs., Pacific Area; electrician for Mfg. Co. at present; ad: Milledgeville, Ga.; no children.

7-2 Irene Griffith m. Roy Smith; lives at Pt. Peter, Ga. (no answer to letters); child:

8-1 Jewell Smith

7-3 Grace Griffith b. Jan. 12, 1893; m. May 24, 1915, Grover Hopkins Cooper, b. Oct. 12, 1892; s. of Mary Frances Hopkins, m. Jan. 25, 1881, Francis Marion Cooper; Baptists; ad: Box 216 Maitland, Fla.; children:

8-1 Oppie Lee Cooper b. Sept. 11 1916; m. E. L. Blackwood

8-2 Rose Eugenia Cooper b. Jan. 3, 1918; m. Sept. 12, 1942, Karwisch

8-1 Oppie Lee Cooper b. Sept. 11, 1916; m. Aug. 4, 1945, Edward L. Blackwood; ad: 68 Spence Ave., S.E., Atlanta, Ga.; no children.

7-4 Paul Watson Griffith b. Dec. 17, 1895; m. June 13, 1920, Louise Daniell, b. Apr. 17, 1904; dau. of Hattie Louise Wier and Jas. Wm. Daniell; he is a planter; School Trustee 9 yrs.; Elder in Presbyterian Church; has been with Gulf Oil Corp. last 29 yrs.; working at Athens Ga. ad: Rt. 1, Bogart, Ga.; children:

8-1 Harriette Louise Griffith b. June 2, 1921; m. R. L. Fitzpatrick

8-2 Milton Daniell Griffith b. Aug. 23, 1926; m. Jean Wheeler

8-3 Paul Watson Griffith Jr. b. July 15, 1929; m. Emogene Elder

8-1 Harriette Louise Griffith b. June 2, 1921; m. Nov. 6, 1938, Richard L. Fitzpatrick; she works for Dr. Kitchens as assistant; he was in W.W. II entering Apr. 1945, and served until Aug. 1946; now with South Eastern Terminal Pipe Line Co., Athens, Ga.; ad: Rt. 1, Bogart, Ga.; children:

9-1 Jack Richard Fitzpatrick b. June 11, 1940

9-2 Michael Daniell Fitzpatrick b. Mar. 14, 1949

8-2 Milton Daniell Griffith b. Aug. 23, 1926; m. Dec. 22, 1949, Jean S. Wheeler; she grad. U. of Ga. in Journalism 1950 and works in Citizens & Southern Bank; he was City Salesman Anderson Auto Parts for 11 yrs.; recently gone to S. E. Terminal Pipe Lines; W.W. II Navy, Atlantic and Pacific areas from Aug. 1944 to June 1946; also Korea Nov. 1950 to Feb. 1952; ad: Bogart, Ga., Rt. 1; no children.

8-3 Paul Watson Griffith Jr. b. July 15, 1929; m. Sept. 18, 1948, Emogene M. Elder; air Corps Reserve; with Delta Air Lines as instrument mechanic; ad: 161 West Drive, Forest Park, Ga.; children:

9-1 Larry Paul Griffith b. Mar. 28, 1950

9-2 Kenneth Elder Griffith b. Jan. 1, 1952

7-5 Willie Mae Griffith b. Mar. 11, 1898; m. Apr. 8, 1917, at Bethlehem, Ga., Warren A. McBrayer; s. of Roxy Ann and Rev. N. E. McBrayer, of N. Ga. Meth. Conference; Mason; Methodists; ad: 1724 Maplewood Drive, Columbia, S. C.; children: (b. Chester, S. C.)

8-1 Harriet McBrayer b. Feb. 16, 1918; m. Dr. A. E. Lubchenco

8-2 Louise McBrayer b. Nov. 9, 1924; m. Dr. W. L. Cheezem Jr.

8-1 Harriet McBrayer b. Feb. 16, 1918; m. in Washington St., Methodist Church, Columbia, S. C., Sept. 14, 1940, Dr. Alexis E. Lubchenco, of Sterling, Col.; she grad. U. of S. C. 1939; he grad. Clemson and U. of Colorado and Medical Col. of Colorado; was in Pacific 27 months, separated as Major; now Pathologist Pres. Hospital, Denver; Deacon in Presbyterian Church; ad: 1208 Detroit St., Denver, Col.; children b. in Denver, Col. except Michael Warren, b. in Columbia, S. C.:

9-1 Alexis E. Lubchenco Jr. b. Mar. 2, 1942

9-2 Michael Warren Lubchenco b. Feb. 24, 1944

9-3 Ann Louise Lubchenco b. Mar. 15, 1947

9-4 Robert Mark Lubchenco b. Sept. 18, 1951

8-2 Louise McBrayer b. Nov. 9, 1924; m. Washington St. Methodist Church, Columbia, S. C., June 9, 1945, Dr. William L. Cheezem Jr., of Andrews, S. C.; she grad. U. of S. C. 1944; he grad. Clemson and S. C. Medical College, Charleston, S C.; served 2 yrs. in Navy as Lt.; 4 yrs. in Surgery at Paterson Gen. Hospital, N. J.; holds certificate in Surgery; now Surgeon Marion Merl Hospital, Marion, S. C.; Methodists; ad: 209 Harmon Park Rd., Marion, S. C.; children:

9-1 Martha Louise Cheezem b. Dec. 10, 1947; Nashville, Tenn.

9-2 Peggy Lee Cheezem b. Sept. 23, 1949; Paterson, N. J.

9-3 William L. Cheezem III b. Jan. 6, 1952; Paterson, N. J.

9-4 John Warren Cheezem b. Oct. 21, 1954; Marion, S. C.

7-6 Ruth Eugene Griffith b. Mar. 11, 1900; m. Oct. 31, 1917, Virgil J. Clotfelter; s. of Frances McElroy and Wm. Allen Clotfelter; ad: Atlanta, Ga.; children:

8-1 Virgil J. Clotfelter Jr.) twins b. July 14, 1921
8-2 Vivian E. Clotfelter)

8-3 V. Lamar Clotfelter b. Nov. 3, 1926

8-4 Gennett Clotfelter) twins b. Apr. 16, 1928
8-5 Geneva Clotfelter)

7-7 James Matthews Griffith b. Oct. 22, 1902; m. Esther Bell Norris b. Feb. 1, 1905; children:

8-1 Margaret Elizabeth Griffith b. Dec. 20, 1922; m. J. T. Hodge

8-2 Harold Kenneth Griffith b. Nov. 27, 1926; m. Clifford Warren

8-3 Betty Sue Griffith b. Sept. 20, 1928; m. J. A. Gibbs

8-4 Francis Talmadge Griffith b. Feb. 21, 1933

8-5 James Dell Griffith b. May 9, 1942

8-1 Margaret Elizabeth Griffith b. Dec. 20, 1922; m. July 3, 1950, Joseph T. Hodge; no children.

8-2 Harold Kenneth Griffith b. Nov. 27, 1926; m. Clifford Warren; children:

9-1 James Matthews Griffith b. June 28, 1950

9-2 Jacquelyn Griffith b. Oct. 2, 1953

8-3 Betty Sue Griffith b. Sept. 20 1928; m. May 1, 1948, John A. Gibbs; children:

9-1 Lee Gibbs b. Sept. 1, 1950

9-2 John Michael Gibbs b. Oct. 11, 1951

9-3 Vicky Lyn Gibbs b. July 15, 1953

7-8 Albert Hurst Griffith b. Oct. 23, 1904; m. Dec. 18, 1926, Edna Marcham, b. Sept. 10, 1904; dau. of Annie Leonard and James Marcham; Baptists; he is WOW; ad: 119 W. Church St., Sandersville, Ga.; children:

8-1 James Milton Griffith b. Nov. 27, 1927; single

8-2 Edna Claire Griffith b. May 23, 1930; m. W. B. Duncan

8-3 Albert Hurst Griffith Jr. b. Oct. 22, 1934; single; W.W. II Army 18 months, overseas.

8-1 James Milton Griffith b. Nov. 27, 1927; Mason; Shriner; WOW; Railroad Depot Agt. ad: Sandersville, Ga.

8-2 Edna Claire Griffith b. May 23. 1930; m. Topeka, Kansas, Dec. 22, 1952, William B. Duncan, of Columbus, Ga.; in Air Force, now stationed (1954) Lincoln, Neb.; child:

9-1 Ronald William Duncan b. Nov. 5, 1953

7-9 Charles Milton "Hoke" Griffith b. June 24, 1907; m. Aug. 1, 1940, Winnie Bennett; dau. of Maude and G. M. Bennett; mill operator; ad: Jericho, S. C.; children:

8-1 Charles Bennett Griffith b. Apr. 14, 1941

8-2 Patsy Rebecca Griffith b. Apr. 12, 1943

6-7 Clarence Nunnally "Tod" Griffith b. Apr. 18, 1869; d. May 21, 1941; m. July 18, 1920, Mrs. Mollie Sims Daniell, b. Oct. 5, 1871, d. Nov. 3, 1950; dau. of Elizabeth Griffith and John Murray Sims; widow of Ola Custis Daniell; C. N. Griffith in House of Representatives 1931, from Oconee County, Ga.; no children.

6-8 Robert Lee Griffith b. Aug. 5, 1870; d. May 28, 1937; m. Aug. 18, 1924, Mary Myrt Griffith, b. Feb. 19, 1903; dau. of Dora Autrey, b. Feb. 20, 1875, and Henry Carlton Griffith, b. Apr. 26, 1870; gr. dau. of Jane Smith (2nd wife), and James Macon Griffith, b. 1824; she m. 2nd, Nov. 18, 1937, James Otis Daniell. R. L. Griffith was a planter and public surveyor; ad: Rt. 1, Bogart, Ga.; children:

7-1 James David Griffith b. July 3, 1925; n.m.

7-2 John Carlton Griffith b. June 21, 1926; m. Mattilene Coker

7-3 Francis Jackson Griffith b. Feb. 4, 1934; single

7-4 Regil Leon Daniell b. Sept. 2, 1938

7-1 James David Griffith b. July 3, 1925; d. at Oteen, N. C., Feb. 20, 1945, bur. at Bethabara Cem.; Baptist; W.W. II veteran.

7-2 John Carlton Griffith b. June 21, 1926; m. Oct. 9, 1949, Mattilene Coker, b. July 2, 1932; dau. of Dora Bradbury and Samuel Coker; Baptists; he works with Warner Robbins, Macon, Ga.; child:

8-1 Robert Andrew Griffith b. Mar. 3, 1954

7-3 Francis Jackson Griffith b. Feb. 4, 1934; in Reg. Navy, attending Bookkeeping School (1954)

5-5 Matilda "Tillie" Griffith b. 1833; m. Nov. 6, 1851, Thomas Cooper, b. 1830; s. of Biddy, b. 1807, and Willis Cooper, b. 1808; he m. 2nd, . . . had son; Mason, Gen. Warren Lodge No. 20, Monroe, Ga. Children:

6-1 James Garfield Cooper b. Oct. 27, 1852; m. 1st, Emma R. Locklin, etc.

6-2 Alpheus Griffith Cooper b. Jan. 7, 1854; m. Sarah E. Evans

6-3 Martha Cooper b. 1857; m. Billy Thomas

6-4 Frances Bartow Cooper b. Feb. 25, 1859; m. David S. Thomas

6-5 Johnny Cooper, dy

6-6 Willie Lee Cooper b. July 24, 1872; d. Mar. 2, 1948; n.m.

7 Thomas Cooper ½ brother; m. 1st, Cornelia Croom, etc.

6-1 James Garfield Cooper b. Oct. 27, 1852; d. Sept. 8, 1939; m. 1st, Emma R. Locklin, b. June 12, 1866, d. Mar. 4, 1891; m. 2nd, July 12, 1891, Nancy Malinda Dean, b. Apr. 22, 1876, d. Apr. 25, 1951; all buried Bethabara Church Cem.; children by 2nd wife:

7-1 Rintha Cooper (dates approximated) b 1892; m. D. L. Nowell

7-2 Grace Cooper b. 1894; m. Herbert Dillard

7-3 Inez Cooper b. 1896; m. Paul Williams

7-4 Letha Cooper b. 1898; m. H. G. Cooper

7-5 James Gibson Cooper b. 1901; m. Thelma Mathis

7-1 Rintha Cooper b. 1892; m. Jan. 20, 1912, at Winder, Ga., Dorroh Lee Nowell, b. Sept. 13, 1885, d. May 14, 1949; he was Major W.W. I 121st Inf. 31st Div.; bur. Bethabara Cem.; children:

8-1 Dorris Nowell m. F. B. Tyler

8-2 Dean Nowell m. W. F. Mims

8-3 Dorroh Lee Nowell Jr. m. Dorothy Newman

8-4 James Hairston Nowell m. Elizabeth Peeples

8-1 Dorris Nowell m. Feb. 8, 1941, Frederick Branch Tyler, at Augusta, Ga.; she grad. U. of Ga. in Law and was only girl in class; Phi Mu; ad: 148 Adair St., Decatur, Ga.; children:

9-1 Frederick Branch Tyler Jr. b. May 20, 1946

9-2 Michael Nowell Tyler b. Aug. 17, 1947

8-2 Dean Nowell m. Oct. 2, 1940, William F. Mims; she grad. U. of Ga. in Journalism; Phi Mu; he is Commander in Navy; stationed 1954 Hawaiian Islands; child:

9-1 Melinda Mims b. Jan. 6, 1944

8-3 Dorroh Lee Nowell Jr. m. Nov. 4, 1939, Dorothy Newman; he grad. Ga. Tech; ad: 202 Broad St., Augusta, Ga.; children:

9-1 Dorroh Lee Nowell III b. Feb. 11, 1945

9-2 Robert Newman Nowell b. Apr. 12, 1947

9-3 Janet Cooper Nowell b. Nov. 18, 1950

8-4 James Hairston Nowell m. July 9, 1946, Elizabeth Peeples, Augusta, Ga.; children:

9-1 Adelle Ray Nowell b. Nov. 11, 1947

9-2 James Hairston Nowell Jr., b. June 22, 1950

9-3 John L. Nowell b. Jan. 2, 1952

7-2 Grace Cooper b. 1894; m. Feb. 14, 1917, Herbert A. Dillard; ad: 380 Bloomfield, Athens, Ga.; children:

8-1 Kathryn Cooper Dillard b. Dec. 10, 1917; m. P. S. Patton

8-2 Martha Jim Dillard b. Apr. 7, 1919; m. W. S. Fleming

8-1 Kathryn Cooper Dillard b. Dec. 10, 1917; m. Oct. 2, 1943, Paul S. Patton; she is author of two books; ad: 2411 Edenburgh Terrace, N.E., Atlanta, Ga.; child:

9-1 Edward E. Patton b. Nov. 4, 1945

8-2 Martha Jim Dillard b. Apr. 7, 1919; m. Apr. 6, 1940, William S. Fleming; ad: 1411 Pinecrest Drive, Albany, Ga.; children:

9-1 William S. Fleming Jr. b. Mar. 7, 1946

9-2 b. Aug. 1955

7-3 Inez Cooper b. 1896; m. June 2, 1920, Howell Paul Williams; ad: 111 Milledge Terrace, Athens, Ga.; no children.

7-4 Letha Cooper b. 1898; m. Aug. 22, 1927; Homer George Cooper; ad: 114 Milledgeville Terrace, Athens, Ga.; child:

8-1 Nancy Lura Cooper b. Mar. 7, 1933; m. Aug. 15, 1952, Hoyt Jackson Turner; she had 3 yrs. U. of Ga.; Kappa Alpha Theta; president of CAR 2 yrs.; beauty queen Senior yr. High School, Athens, Ga.; he is in Army Air Force; ad: Lt. and Mrs. H. J. Turner, 3368 Ardenridge, Calif.

7-5 James Gibson Cooper b. 1901; m. Apr. 17, 1938, Thelma Mathis; ad: Winder, Ga.; child:

8-1 James Gibson Cooper Jr. b. Oct. 22, 1945

6-2 Alpheus Griffith Cooper b. Jan. 7, 1854, nicknamed "Texas"; d. Nov. 3, 1929; m. Dec. 11, 1877, Sarah Elizabeth Evans, b. Aug. 18, 1857, d. Dec. 7, 1944; dau. of Elizabeth J. Locklin and Chas. T. Evans; Mason; owned and operated a Grocery business; children:

7-1 Francis Oscar Cooper b. Jan. 22, 1879; m. Leila Collins

7-2 James Walter Cooper b. Apr. 29, 1882; m. Annie Rutland

7-3 Frances Elizabeth Cooper b. Dec. 18, 1884; m. V. Cunningham
7-4 Emma Ree Cooper b. Apr. 4, 1887; m. J. R. Jackson
7-5 Leona Cooper b. Feb. 19, 1890; d. Dec. 24, 1891
7-6 Mary Ann Cooper b. Mar. 2, 1893; m. W. J. Jones
7-7 Roy Cooper b. Sept. 28, 1895; m. Floy Denman
7-8 Myrene Cooper b. Apr. 12, 1898; d. June 9, 1898
7-9 Jep Cooper b. June 9, 1899; d. Apr. 6, 1912
7-1 Francis Oscar Cooper b. Jan. 22, 1879; m. Feb. 19, 1910, Leila I. Collins; Mason; retired salesman for Wholesale Co.; Deacon in Baptist Church; got up his entire family for the history; ad: 1724 Bankhead Ave., N.W., Atlanta, Ga.; no children.

7-2 James Walter Cooper b. Apr. 29, 1882; d. May 2, 1955; m. Sept. 16, 1906, Annie Rutland, who is deceased; he was a sales manager; children:

8-1 James Walter Cooper Jr. b. Oct. 2, 1907
8-2 Virginia Elizabeth Cooper b. Oct. 5, 1909; m. V. W. Milton
8-3 Morton Jep Cooper b. Jan. 17, 1914; m. Rosalin Helden
8-1 James Walter Cooper Jr. b. Oct. 2, 1907; W.W. II serving six months in Mississippi; discharged on account of health.
8-2 Virginia Elizabeth Cooper b. Oct. 5, 1909; m. Feb. 27, 1932, Virgil W. Milton; ad: 3626 Tuxedo Rr., N.W., Atlanta, Ga.; children:
9-1 Virgil W. Milton Jr. b. Feb. 24, 1933; 1st Lt. Marine Corps (1955)
9-2 Jimmy Milton b. Aug. 1, 1935
9-3 Virginia Ann Milton b. Aug. 31, 1937
9-4 Robert Milton)
9-5 William Milton) twins b. Feb. 7, 1947
8-3 Morton Jep Cooper b. Jan. 17, 1914; m. Rosalin Helden; W.W. II 2 yrs. Lt. Army U.S.A.; child:
9-1 Carol Ann Cooper b. Oct. 20, 1949
7-3 Frances Elizabeth Cooper b. Dec. 18, 1884; m. June 14, 1914, Van Cunningham; ad: 377 Peachtree Ave., N.E., Atlanta, Ga.; child:
8-1 Sarah Joyce Cunningham b. Oct. 30, 1917; m. June 3, 1945, Robert Edwin Carpenter; Commander U.S. Naval Reserve; was at Pearl Harbor Dec. 7, 1941 as Ensign; Chief Engineer of USS Gamble; participant in approximately 12 battles of Pacific before surrender of Japan; was in Japan as Com. of first Mining Division and Commanding Officer USS Tracy at time of surrender; recalled to duty during Korean emergency as Commanding Officer of U.S. Naval Reserve Training Center, Greenville, S. C. and later served on staff of the Commandant 6th Naval Dist., Charleston, S. C.; children:
9-1 Joyce Elizabeth Carpenter b. May 11, 1950
9-2 Robert Edwin Carpenter Jr. b. Mar. 1, 1954

7-4 Emma Rebecca "Ree" Cooper b. Apr. 4, 1887; m. Apr. 21, 1909, James Roy Jackson, b. July 5, 1888, d. Sept. 3, 1950, bur. Winder, Ga.; s. of Annie Sanders and Mercer Wailes Jackson; Mason; Deacon in Baptist Church; a Bldg. Contractor with Lumber Co. and building supplies. etc.; ad: 207 New St., Winder, Ga.; children:

8-1 James Hal Jackson b. Oct. 1, 1910; m. Catherine Adair

8-2 Royce Alpheus Jackson b. Jan. 22, 1920; m. Clara Niblick

8-1 James Hal Jackson b. Oct. 1, 1910; m. Dec. 25, 1944, Catherine Adair; dau. of Gayle and Wesley Adair; he is successor of father's business; W.W.II, Volunteer Army Air Force about 5 yrs. U.S.A.; Mason; Shriner; Kiwanis; Deacon in Baptist Church; children:

9-1 Rebecca Gayle Jackson b. Feb. 13, 1945

9-2 David Hal Jackson b. June 6, 1947

8-2 Royce Alpheus Jackson b. Jan. 22, 1920; m. Oct. 14, 1946, Clara Jean Niblick; dau. of Ruth Lanier and Charles Niblick; he grad. Dahlonega, Ga. B.S.; W.W. II Jan. 1, 1942, Capt. Army Air Force; Pilot carrying supplies to the "Hump", Calcutta, India, until war was over; att. Ga. Tech; Baptist; Mason; Shriner; Co-owner and operator of his father's business; ad: Winder, Ga.; children:

9-1 Steve Jackson b. July 12, 1947

9-2 Michael Roy Jackson b. July 2, 1950

7-6 Mary Ann Cooper b. Mar. 2, 1893; m. Apr. 14, 1915, William J. Jones Sr.; children:

8-1 William J. Jones Jr. b. Jan. 30, 1916; m. Ann Hathaway

8-2 Susie Elizabeth Jones b. Jan. 5, 1919; m. Rev. B. Brown

8-3 Mary Rebecca Jones b. Dec. 26, 1920; m. Leroy Holt

8-4 Martha Ann Jones b. Feb. 7 1929; m. Frank Watson

8-1 William J. Jones Jr. b. Jan. 30, 1916; m. July 2, 1950, Ann Hathaway; W.W. II as Corporal, spending 3 yrs. in European Theater.

8-2 Susie Elizabeth Jones b. Jan. 5, 1919; m. Apr. 14, 1937, Rev. Bernard Brown; children:

9-1 Bernard Brown Jr. b. Nov. 27, 1939

9-2 Suzanne Brown b. June 26, 1943

9-3 Betsy Brown b. Apr. 22, 1947

8-3 Mary Rebecca Jones b. Dec. 26, 1920; m. June 3, 1950, Leroy Holt; child:

9-1 Pamella Holt b. Feb. 13, 1955

8-4 Martha Ann Jones b. Feb. 7, 1929; m. May 1, 1951, Frank Watson; child:

9-1 William Frank Watson b.Nov . 17, 1953

7-7 Roy Cooper b. Sept. 28, 1895; m. June 21, 1930, Floy Agnes Denman; lives in Atlanta, Ga.; no children.

6-3 Martha "Mattie" Cooper b. 1857; d. 1880; m. 1880, William "Billy" Thomas; bur. Bethabara Cem.

7-1 Sammie Thomas d. when 14 months old.

6-4 Frances Cooper b. Monroe, Ga., Feb. 25, 1859; d. Dec. 22, 1919; m. Oct. 30, 1880, David Samuel Thomas, b. Ft. Edwards, Oconee County, Ga. July 24, 1856, d. May 11, 1929; children:

7-1 Martha May Thomas b. Nov. 10, 1881; m. S. B. Malcolm
7-2 Annie Belle Thomas b. Mar. 19, 1883; single; Candler St., Winder
7-3 Henry Herbert Thomas b. Feb. 7, 1885; m. Maggie Malcolm
7-4 Sidney Samuel Thomas b. Sept. 14, 1887; m. Ruby Dickens
7-5 Andrew Alva Thomas b. Oct. 30, 1889; m. Joyce Wynn
7-6 Willie Weyman Thomas b. Mar. 3, 1891; m. Irene Wynn
7-7 John Junius Thomas b. Dec. 17, 1893; m. Mae Gower
7-8 Clarence Calvin Thomas b. Dec. 8, 1895; m. Alice Williams
7-9 Ermine Edna Thomas b. Nov. 11, 1897; m. J. H. McGraw
7-10 James Howard Thomas b. Nov. 8, 1899; m. Alice Lowe
7-11 Julia Beatrice Thomas b. Aug. 3, 1901; m. C. M. Conkling

7-1 Martha May "Mattie" Thomas b. Nov. 10, 1881; m. Dec. 1, 1902, William Swep Malcolm, b. Dec. 25, 1880; retired merchant; ad: 17 E. Pine, Orlando, Fla.; children:

8-1 Hugh Thomas Malcolm m. 1st, Nuna Dickens
8-2 Marian Frances Malcolm m. 1st, Roland Dickens
8-3 Lunette Malcolm m. 1st, George Malcolm
8-4 William Swep Malcolm Jr. m. Sarah Isabel
8-5 Alva Harris Malcolm m. Coralou Kimball

8-1 Hugh Thomas Malcolm m. 1st, Nuna Blanche Dickens; m. 2nd, Myrtle; ad: 515 Washington St., Orlando, Fla.; oil salesman; children:

9-1 Brunelle Malcolm, m.
9-2 Stanley Malcolm, m.
9-3 Elizabeth Malcolm, single

8-2 Marian Frances Malcolm m. 1st, Roland Dickens, (div.); m. 2nd, Sam Warren; child:

9-1 Gloria Dickens m. 1st, Bob Winters, Pilot in Air Force; Corporal W.W. II, killed overseas; m. 2nd, brother to 1st husband, Edward Winters; W.W. II Veteran; children: (ad: Orlando, Fla.) children by both husbands:

9-1 Billy Winters
9-2 Carol Winters
9-3 Patricia Winters
9-4 Dau.

8-3 Lunette Malcolm deceased, killed in auto accident; m. 1st, George Malcolm, of Monroe, Ga., a merchant; m. 2nd, Bob Corley (no children); children:

9-1 Bobby Malcolm
9-2 Kathryn Malcolm

8-4 William Swep "Bill" Malcolm Jr. m. Sarah Isabel, of Orlando, Fla.; merchant; children: ad: 1505 E. Livingston Ave., Orlando, Fla.

9-1 Tommy Malcolm

9-2 Shirley Malcolm

8-5 Alva Harris "Pete" Malcolm m. Coralou Kimball; he is an official in National Container Co. and owns and operates an orange grove etc., ad: 1127 Overbrook Drive, Orlando, Fla.; children:

9-1 Ladye Carmen Malcolm

9-2 Kimball Malcolm

7-2 Annie Belle Thomas b. Mar. 19, 1883; visited her 1953 and she gave me dates she had and helped with the rest of the family.

7-3 Henry Herbert Thomas b. Feb. 7, 1885; d. Sept. 26, 1947; m. Dec. 1, 1904, Maggie Malcolm, b. Feb. 25, 1890; ad: Eastville, Ga. (no response to letter); children:

8-1 Mary Alice Thomas m. Emerson Long

8-2 Magnolia Thomas m. Jack Walker

7-4 Sidney Samuel Thomas b. Sept. 14, 1887; d. July 11, 1937; m. Dec. 26, 1914, Ruby Dickens, b. Sept. 23, 1897; Athens, Ga.; children:

8-1 Sybil Thomas m. Gene Weldon

8-2 Sidney Samuel Thomas Jr.

7-5 Andrew Alva Thomas b. Oct. 30, 1889; m. May 29, 1917, Joyce Wynn; ad: Winnefred, Orlando, Fla.; children:

8-1 Joyce Winefred Thomas b. Aug. 16, 1919; nurse; State Hosp., Milledgeville, Ga.

8-2 Andrew Arlen Thomas b. Sept. 6, 1927; single; jeweler

7-6 Willie Weyman Thomas b. Mar. 3, 1891; d. June 7, 1938; m. May 16, 1917, Irene Wynn; ad: Jefferson Road, Winder, Ga.; children:

8-1 Weyman Wynn Thomas

8-2 Donald Ellis Thomas

8-3 Kenneth Gene Thomas

7-7 John Junius Thomas b. Dec. 17, 1893; m. Mae S. Gower, of Grayson, Ga.; he att. Business College; in real estate business; ad: 713 Hamlin, Orlando, Fla.; children:

8-1 Gay Constance Thomas m. S. R. McMaster, Jr.

8-2 John Junius Thomas Jr.; single; att. U. of Ga.; Hotel Clerk in Atlanta, Ga.

8-3 Rebecca Thomas m. Moody Shaw

8-1 Gay Constance Thomas m. Spencer R. McMaster Jr., of Winnsboro, S. C.; child:

9-1 Joy Marie McMaster

8-3 Rebecca "Becky" Thomas m. Moody Shaw, of Atlanta, Ga.; she att. U. of Ga.; children:

9-1 Brian Shaw

9-2 Edward Shaw

7-8 Clarence Calvin Thomas b. Dec. 8, 1895; m. Alice William; ad: Buena Vista, Winder, Ga.; children:

8-1 Cooper Thomas

8-2 Jackson "Jack" Thomas

8-3 Peggy Elizabeth Thomas b. July 4, 1931; d. Aug. 7, 1931

8-4 Alice Carol Thomas b. Mar. 20, 1934; d. Mar. 21, 1934

7-9 Ermine Edna Thomas b. Nov. 11, 1897; m. Aug. 15, 1926, John Henry McGraw, b. Sept. 19, 1894; s. of Georganna Warren and Thomas McGraw; with Metropolitan Life Ins. Co., with headquarters in New York; Mason, Past Worshipful Master; Methodists; she specialized in music at Lucy Cobb; no children; ad: 484 W. Cloverhurst, Athens, Ga.

7-10 James Howard Thomas b. Nov. 8, 1899; m. Alice Lowe; ad: Good Hope, Ga.; no children.

7-11 Julia Beatrice Thomas b. Aug. 3, 1901; m. Charles Mansel Conkling; ad: 8271 N.E., 8th Court, Miami, Fla.; child:

8-1 Charles Mansel Conkling Jr. b. Sept. 1, 1934

7 Thomas Cooper (½ brother) m. 1st, Cornelia Croom; m. 2nd, a Johnson, of Toccoa, Ga. Children:

1 Bailey Cooper

2 Calvin Cooper

3 Arthur Cooper (these Cooper children lived in Shreveport, La.)

JAMES LOCKLIN GRIFFITH
b. 1798

ASENETH EBERHARDT
GRIFFITH b. 1808; wife of
JAMES LOCKLIN GRIFFITH

4-3 James Locklin Griffith b. Nov. 4, 1798; d. Oct. 5, 1874; m. Dec. 20, 1825, by James Eberhardt, JP, Aseneth Eberhardt, b. Mar. 20, 1808; d. July 18, 1870; dau. of Margaret Patton and George Eberhardt (see Eberhardt family for details);

both buried at Bethabara Cem. near Monroe, Ga. He had 18 slaves in 1860 and property value $36,500.00. He was killed in an accident while operating a gin. Children:

5-1 John Griffith b. June 11, 1827; m. Sarepta Jackson
5-2 George Eberhardt Griffith b. June 14, 1829; m. Nancy Elder
5-3 Mary Ann Griffith b. Aug. 24, 1831; m. Hugh A. Carithers
5-4 Margaret Paralee Griffith b. Dec. 15, 1834; m. J. M. R. Smith
5-5 Martha J. Griffith b. May 29, 1836; m. D. W. Locklin
5-6 William L. Griffith b. Mar. 12, 1838; n.m.
5-7 James M. Griffith b. Sept. 22, 1940; n.m.
5-8 Francis Patton Griffith b. Dec. 12, 1842; m. 1st, Celesta Thrasher, etc.
5-9 Robert Stinson Griffith b. Jan. 11, 1845; m. Sallie Wier
5-10 Aseneth Griffith b. 1847; m. Isaac Thrasher
5-11 Marshall Calhoun Griffith b. Dec. 16, 1849; m. Lessie Jackson
5-12 Joseph Griffith b. 1850 (census, not in Bible, d. a baby possibly)
5-1 John Griffith b. June 11. 1827; d. Aug. 24, 1847, m. Jan. 21, 1846, Sarepta Levie Jackson; she m. 2nd, Sept. 15, 1848, John Nunnally—no Griffith children.

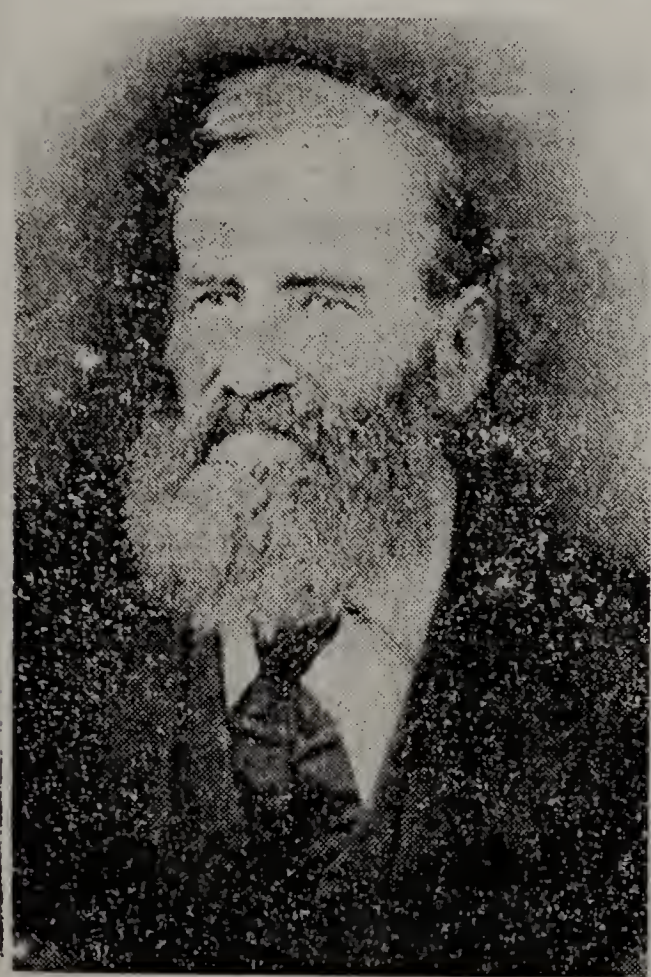

GEORGE EBERHARDT GRIFFITH
b. 1829

Standing: left to right:
John T. Griffith, James L. Griffith, William G. Griffith, Frank E. Griffith, Walter R. Griffith
Sitting:
Nancy Elder Griffith, Susan Levie Griffith Thompson

5-2 George Eberhardt Griffith b. June 14, 1829; d. Jan. 13, 1903; m. Mar. 2, 1854, Nancy A. Elder, b. Apr. 28, 1836, d. Feb. 8, 1917; dau. of Susan Barnett, b. Jan. 31, 1806, d. 1877, m. 1832, John P. Elder, b. Dec. 10, 1810, d. June 17, 1862; grand dau. of Mollie Phillips and David Elder, b. Jan. 7, 1769, d. Aug. 4, 1853; great grand dau. of Mary Matthews and John Elder, b. 1735. Both are bur. Bethabara Cem. near Monroe, Ga.; CSA for 4 yrs. Co. "K" 3rd Ga. Regt.; wounded twice and suffered from these wounds and exposure until his death; Ambulance Corps; Baptists; he was very active in his church. Children:

6-1 Emma A. Griffith b. 1855; m. S. M. Wellborn
6-2 Susan Levie Griffith b. Sept. 22, 1857; m. Robt. Thompson
6-3 John Thomas Griffith b. an. 10, 1860; m. 1st, Effie Harris, etc.
6-4 Georgia A. Griffith b. July 17, 1862; d. Nov. 7, 1864
6-5 James L. Griffith b. June 10, 1865; m. Loutitia Sims
6-6 William Griffin Griffith b. 1871; m. Blanche Mulligan
6-7 Francis Emmett Griffith b. June 27, 1874; m. Katie Jester
6-8 Walter R. Griffith b. 1876; m. Lois Hansford

6-1 Emma A. Griffith b. 1855; d. 1888; m. Silas Mercer Wellborn, b. 1849, d. 1935; s. of W. R. Wellborn, Jr. (see Wellborn line); he m. 2nd, Henrietta Lewis, b. 1854, d. 1926; all bur. Bethabara Cem.; eight children by Griffith wife, five by 2nd wife.

6-2 Susan Levie Griffith b. Sept. 22, 1857; d. Nov. 5, 1949; m. Mar. 18, 1880, Robert Thompson, b. Sept. 6, 1855, d. Aug. 25, 1936; s. of Serena Hagood, b. 1832, d. 1891, and James Hendon Thompson, b. 1830, d. 1888; grand s. of Saphira Hendon, b. 1809, d. 1886, and Robert Thompson, b. 1807, d. 1901; great grand s. of Nancy Hagood, b. 1781, d. 1866, and John Thompson, b. 1774, d. 1811; great great grand s. of Susannah Lee and John Thompson, b. 1749, d. 1811, who was a Revolutionary soldier; great great great grand s. of Hannah and William Thompson, b. 1727, d. 1788; children:

7-1 Clifford Griffith Thompson b. Apr. 22, 1882; m. Rosa Tanner
7-2 Viola Thompson b. June 8, 1884; m. 1st, B. D. Hall, etc.
7-3 Mae Thompson b. Jan. 31, 1887; m. J. W. White
7-4 Nina Thompson b. Aug. 7, 1889; m. E. H. Blount
7-5 Grace Thompson b. Apr. 22, 1892; m. J. H. Bush
7-6 Bobbie Blossom Thompson b. Sept. 17, 1895; single

7-1 Clifford Griffith Thompson b. Apr. 22, 1882; m. Aug. 15, 1913, Rosa Tanner, b. July 15, 1889, d. Sept. 1935; he has AB, MA and Doctorate from Yale; also studied U. of Edinburgh; world traveled; Professor at Chicasha, Okla., and Emory U. of Atlanta. Retired; ad: 308 Clairmont Ave., Decatur, Ga.; no children.

7-2 Viola Thompson b. June 8, 1884; m. 1st, June 3, 1906, Bratton Dixon Hall, b. Aug. 24 1879, d. Sept. 1, 1940; s. of Sarah and Andrew Hall; she m. 2nd, Dec. 25, 1953, Dr. Paul E. Buyers, b. June 8, 1884; s. of Sara Jane and John Buyers. B. D. Hall was grad. Young Harris; Mason; Nat'l Kiwanis; Pres. of Atlanta Bus. College, helping rehabilitate hundreds of soldiers after W.W. I; Methodist. She grad. Young Harris 1904, a classmate of husband; studied music Brenau. Dr. Buyers grad. Young Harris and Vanderbilt Theological U. and has been a missionary to Brazil for 42 yrs. near Rio de Janeiro, S. A., Methodist; he had 4 ch. by former marriage, one daughter is missionary, m. a missionary, Grace and Wilbur Smith, who are also in Brazil; author of many books, written mostly in Portugese for the Brazilians; ad: 717 Grand Ave., Ft. Myers, Fla. Child:

8-1 Robert Leon Hall b. Mar. 4, 1909; single; has MA from Emory U.; teaches French at Presbyterian College, Clinton, S. C.

7-3 Mae Thompson b. Jan. 31, 1887; d. Mar. 30, 1911; m. Dec. 16, 1908, James Walter White, b. Feb. 19, 1877, d. July 23, 1951; s. of Miss Snell and James White. Both att. State Normal College, Athens, Ga. She was Baptist; he is a Methodist and Mason; he m. 2nd, a Miss Lowe; children:

8-1 Nita White b. Sept. 17, 1909; m. B. C. Kinney

2 Jack White (2nd w)

8-1 Nita White b. Sept. 17, 1909; m. June 30, 1931, Benjamin Clarke Kinney, b. Sept. 6, 1903; s. of Emma and George Kinney, of Lincoln Co., Ga.; grand s. of Benjamin Kenney; she has AB from U. of Ga.; member of Garden Club, etc.; Baptists; he was W.W. II Air Craft Carrier in Pacific; Kiwanis; has MA, U. of Ga. and is Bus Mgr. of U. of Ga. ad: 255 Cherokee Ave., Athens, Ga.; no children.

7-4 Nina Thompson b. Aug. 7. 1889; m. Nov. 25. 1914, Edward Hosea Blount Sr., b. Nov. 1, 1874, d. Sept. 10, 1931; s. of Georgia Cates, b. May 24, 1847, d. May 2, 1910, m. 1866 William Augustus Blount, b. Oct. 25, 1841, d. May 29, 1904; gr. s. of Martha Attaway and Edward Howard Blount; great grand s. of Mary Elizabeth Winn, b. 1784. and Stephen William Blount, b. 1785, d. 1858; great great grand s. of Miss Hull and Lt. Stephen Blount, a Revolutionary soldier who lost an arm at Battle of Eutaw Springs; great great great grand s. of Stephen D. Blount who was son of Stephen A. Blount, b. 1704, d. 1799, Hampton Co., S. C. She grad. Young Harris and State Normal Co., Athens, Ga. and taught; UDC; DAR, serving as Regent in two chapters, Waynesboro, Ga. and Charlottesville, Va.; Women's Club; she worked out many lines for her family, and her son very graciously allowed me to get for the book the results of this research; she has helped materially in other families also. He was Mason; Shriner; school trustee; Vice Pres. of Bank of Waynesboro, Ga. ad: 517 Rugby Road, Charlottesville, Va. Children:

8-1 Mildred Grace Blount b. Oct. 1, 1915; d. Oct. 18, 1915

8-2 Edward Hosea Blount Jr. b. Nov. 18, 1916; m. Betty Judkins

8-3 Georgia Cates Blount b. Mar. 4, 1919; m. H. H. Hobbs Jr.

8-2 Edward Hosea Blount Jr. b. Nov. 18, 1916; m. Oct. 15, 1938, Claudia Elizabeth "Betty" Judkins, b. Savannah, Ga., Oct. 6, 1916; dau. of Bertie Henrietta Rothenbach, b. May 24, 1888, m. Nov. 1, 1911, Percy Greenlow Judkins, b. July 8, 1885, d. Feb. 6, 1946; grand dau. of Ida Little, b. Aug. 7, 1856, d. Dec. 9, 1900, m. Jan. 18, 1874, Aphas Ransome Judkins, b. June 12, 1850, d. Nov. 9, 1886; great grand dau. of Elizabeth Heath and Joe Judkins. On wedding invitation of Ida Little and A. P. Judkins appears the following: "In days when friendships are brittle, and when love is not over strong, it is well to love a 'Little' and love that 'Little' long." Both E. H. and Betty grad. U. of Ga. with BS 1937; Mason; Baptists, he serving as Deacon; planter and salesman; ad: 2158 Telfair St., Augusta, Ga. Children:

9-1 Percy Judkins Blount b. Sept. 26, 1940

9-2 Claudia Elizabeth Blount b. July 10, 1946

9-3 Barbara Jean Blount b. July 10, 1952

8-3 Georgia Cates Blount b. Mar. 4, 1919; m. June 29, 1939, Dr. Horton Holcomb Hobbs, Jr., b. Mar. 29, 1914; s. of Johnnie Strickland and H. H. Hobbs, Sr.; she grad. Shorter College AB 1939; is church organist; Baptists, he serving as Deacon; he grad. U. of Fla. BS; MA and Doctorate 1940; is Biology professor at U. of Va. ad: 517 Rugby Rd., Charlottesville, Va. Children:

9-1 Nina Thompson Hobbs, b. une 18, 1943

9-2 Horton Holcomb Hobbs III b. Dec. 17, 1944

7-5 Grace Thompson b. Apr. 22, 1892; m. Nov. 1923, Rev. John Henry Bush, b. 1872, d. Aug. 28, 1933, Baptist Minister; she d. May 15, 1938, bur. Donaldsonville, Ga. She att. Training School, Louisville, Ky.; no children.

7-6 Bobbie Blossom Thompson b. Sept. 17, 1895; single; grad. GSCW 1914 AB; lives with brother; Church Educational Director, First Baptist, Decatur, Ga. ad: 308 Clairmont Ave.

6-3 John Thomas Griffith b. Jan. 10, 1860; d. July 22, 1948; m. 1st, Oconee Co., Ga., Effie Harris, of Quitman, Ga., b. Feb. 29, 1860, d. in Savannah, Ga., Nov. 5, 1890; both bur. Bethabara Cem.; these children lived with grandfather; he m. 2nd, Annie Arnold Carithers, widow of Hugh A. (div.). Children:

7-1 Cora Lou Griffith b. Mar. 2, 1883; m. W. G. Wellborn

7-2 John Harris Griffith b. Jan. 18, 1885 m. 1st a Wilson

7-3 Lila Lee Griffith b. May 4, 1887; m. Dr. O. R. Mangum

7-1 Cora Lou Griffith b. Mar. 2, 1883; m. Dec. 25, 1898, William George Wellborn, b. Mar. 31, 1876 (see under Wellborn for detail); no children.

7-2 John Harris Griffith b. Jan. 18, 1885; d. Jan. 29, 1932; bur. Bethabara Cem.; m. 1st, a Wilson; 2nd, Mar. 1930,

Irene Ballard; he was business man Athens, Ga. after grad. Young Harris, operating Griffith Implement Co., dealing in harness, etc., and when automobiles came into use he took agency of Ford Co.; sang in choir, having a splendid voice; no children.

7-3 Lila Lee Griffith b. May 4 1887; m. Dr. O. R. Mangum, now retired minister; Baptist; the WMU of the Baptist Church sent her to Louisville, Ky. for training in Baptist Field, but she decided to get married instead, while there; no children.

6-5 James L. Griffith b. June 10, 1865; d. Sept. 22, 1922; m. Oconee Co., Ga., Dec. 14, 1887, Lutitia Isabella "Ticie I." (on stone) Sims, b. Nov. 2, 1868, d. June 23, 1944; children:

7-1 George Garnett Griffith b. Sept. 23, 1889; d. June 8, 1892

7-2 Minnie Ulala Griffith b. Feb. 9, 1892; d. May 18 1894

7-3 Mayble J. Griffith b. Mar. 11, 1895; m. W. V. Brewer

7-4 Myrtis C. Griffith b. Jan. 15. 1897; m. Hope White

7-5 James Lambert Griffith b. Nov. 4, 1900; m. Lola Dodd

7-6 Mary Ann Griffith m. J. P. Brown

7-7 Margaret Griffith m. Alvin Carlin

7-8 William Robert Griffith b. Nov. 2, 1910; m. Dorothy Crawford

7-3 Mayble J. Griffith b. Mar. 11, 1895; d. Aug. 12, 1912; m. Feb. 27, 1910, W. V. Brewer; bur. Elberton, Ga.; child:

8-1 Mayble J. Brewer b. July 3, 1912; d. Aug. 12, 1912

7-4 Myrtis Griffith b. Jan. 15, 1897; m. Hope White; ad: 118 Granberry Dr., Smyrna, Tenn. No ans. to letter; children:

8-1 Ruby White

8-2 Marjorie White b. Mar. 1925; m. Charles A. Cowan and had children:

9-1 Charles A. Cowan Jr.

9-2 Jessie Lou Cowan

7-5 James Lambert Griffith b. Nov. 4, 1900; m. Nov. 20, 1921, Lola Gartrelle Dodd, b. Oct. 26, 1900; dau. of Minnie Lee Bennett and Richmond Dodd; planter and carpenter; W.W. I for 4 mos.; ad: Rt. 1, Bogart, Ga., Children:

8-1 James Loyd Griffith b. Aug. 11, 1922; m. Deane Darais

8-2 D. W. Griffith b. Aug. 6, 1923; m.

8-3 Janette Griffith b. Dec. 12, 1926; m. 1st, Richard Garrett

8-4 Dorothy Ann Griffith b. Feb. 23, 1928; m. E. N. Hester

8-5 Joyce Griffith b. June 19, 1931; m. Kenneth Pagel

8-6 Betty Ruth Griffith b. Aug. 15, 1934; m. J. R. Crowley

8-7 Eleanor Sue Griffith b. Sept. 11, 1938

8-8 Douglas Dodd Griffith b. Sept. 3, 1942

8-1 James Loyd Griffith b. Aug. 11, 1922; m. Dec. 3. 1945, Deane Darais, of Tulsa, Okla.; dau. of Frank Darais. W.W. II Corporal, serving in Germany mostly; att. U. of Ga.; now Interior Decorator of Dept. Store; ad: 1209 N. Santa Fe, Tulsa 6, Okla. Children:

9-1 Joanne Griffith b. Feb. 5, 1950

9-2 Donna Jean Griffith b. Dec. 1952; d. Apr. 6, 1954

8-2 D. W. Griffith b. Aug. 6, 1923; m. July 4, 1954, Bonnie _____ of Salinas, Calif. He is regular Army, having been in last 12 yrs.; Master Sgt.; wounded in Battle of Bulge; holds Purple Heart, Bronze and Silver stars; now stationed (1954) Arizona.

8-3 Janette Griffith b. Dec. 12, 1926; m. 1st, Apr. 1942, Richard "Dick" Garrett (div.); m. 2nd, William Lee, of Savannah, Ga. He works with Union Paper Bag Co. ad: 2306 Lincoln St., Savannah, Ga. Child:

9-1 Brenda Sharon Garrett b. July 10, 1943

8-4 Dorothy Ann Griffith b. Feb. 23, 1928; m. Aug. 31, 1945, Earl Nolan Hester of Cuthbert, Ga. She grad U. of Ga. 1946 BS Horticulture; he grad. U. of Ga.; Korean War as 2nd Lt. and Reserves; Methodists; operates greenhouse; ad: 1447 S. Lumpkin St., Athens, Ga. Child:

9-1 Earl Nolan Hester Jr. b. Feb. 5, 1954

8-5 Peggy Joyce Griffith b. June 19, 1931; m. at Shreveport, La., Mar. 1949, Kenneth Pagel, of Milwaukee, Wis. She took bus. course and works in Extension Div. of U. of Ga.; he W.W. II Army, U.S.A.; now student at U. of Ga. majoring in Bus. Administration; ad: 113 Ag Hill, Athens, Ga. Children:

9-1 Kenneth Pagel Jr. b. Sept. 6, 1950

9-2 Gregory Pagel b. July 12, 1952

8-6 Betty Ruth Griffith b. Aug. 15, 1934; m. Oct. 1952, James R. Crowley, of Watkinsville, Ga. W.W. II Navy; att. U. of Ga.; planter; ad: Watkinsville, Ga. Child:

9-1 Kaye Lynn Crowley b. July 12, 1953

7-6 Mary Ann Griffith m. 1st, Julius Pope Brown, of Dewy Rose, Ga.; m. 2nd, Fred Snyder; ad: Neal St., Greensboro, N. C. (no response to letter); Children:

8-1 Julius Pope Brown Jr., Regular Air Force

8-2 Carl Brown, with Sun Oil Co., Greensboro, N. C.

8-3 Jean Brown, m. Jerry Crawford

7-7 Margaret Griffith m. 1st, Alvin Carlin; m. 2nd, Thomas Danowski; ad: 2508 S. 58th St., Philadelphia, Pa.; no children.

7-8 William Robert Griffith b. Nov. 2, 1910; m. Dorothy Crawford; operates Filling Station; ad: 520 Baxter Rd., Charlotte, N. C. No ans. to letter. Children:

8-1 Harry Griffith)
8-2 Larry Griffith) twins b. June 1945

6-6 William Griffin Griffith b. 1871; d. Tampa, Fla., May 2, 1951; bur. Bethabara Cem.; m. Blanche Mulligan, b. Dec. 21, 1880, d. Jan. 5, 1920; was connected with Griffith Implement Co. of Athens, Ga. Children: Tried every way possible to get more, to no avail; family lost contacts.

7-1 Irene Griffith, one dau. m. Dan McLaren, maybe St. Petersburg; no response to letter.

7-2 Blanche Griffith, the other m. Kenneth Young, maybe Daytona; no response to letter.

7-3 C. Elmore Griffith tried Atlanta, but though letter was answered, wrong man.

6-7 Francis "Frank" Emmett Griffith b. June 27, 1884; d. Dec. 20, 1918, with flu; bur. Athens, Ga.; m. June 30, 1909, Katherine "Katie" Louise Jester, b. Apr. 19, 1882; dau. of Alice Taylor Williamson and William Asbury Jester. He was an inventor; auto running board support, selling at $4.50 and "Champion Anti-Rattler" which sold for $1.00 each; was "Daddy" of the idea of cultivating the terrace on farms; first Ford representative in Athens, Ga.; merchant, selling farm implements; planter; Baptist. She grad. Lucy Cobb 1900, majoring in piano and voice; grad. New England Conservatory, Boston, Mass. 1908 in organ, piano and voice; she laughingly says she has taught two or three generations music; organist First Methodist Church 52 years; was most cordial to us on our visit; ad: 748 Cobb St., Athens, Ga.; children:

7-1 William Francis Griffith b. Sept. 3, 1910; m. Barbara Price

7-2 George Lamar Griffith b. Oct. 8, 1911; m. Janet Jarnagin

7-1 William Francis Griffith b. Sept. 3, 1910; m. Nov. 4, 1940, Barbara Price, b. May 16, 1913; dau. of Col. Price; he att. U. of Ga.; in government work, being 2nd in charge of office; Episcopalians; ad: 6319 Ferry Drive, N.E., Atlanta, Ga.; children:

8-1 William Francis Griffith Jr. b. July 19, 1943

8-2 Robert Lamar Griffith b. June 26, 1948

8-3 Bruce Asbury Griffith b. Aug. 17, 1950

7-2 George Lamar Griffith b. Oct. 8, 1911; m. Oct. 26, 1936, Janet Sterling Jarnagin, b. Nov. 8, 1911; he grad. and has Masters from U. of Ga.; is Credit Manager, Rich's Atlanta Branch; Presbyterians; children:

8-1 Janet Sterling Griffith b. Sept. 25, 1942

8-2 Katie Griffith b. Apr. 23, 1947

8-3 George Lamar Griffith Jr. b. Sept. 26, 1950

6-8 Walter R. Griffith b. 1876; d. Aug. 31, 1954; bur. Bethabara Cemetery; m. Lois Hansford, of Watkinsville, Ga.; child:

7-1 Nannette Griffith, dec'd; m. W. B. McBurney, and had a child. (No further information could be secured . . . wrote several letters trying)

5-3 Mary Ann Griffith b. Aug. 24, 1831; d. Oct. 9, 1910; m. Nov. 16, 1848, Hugh Alfred Carithers (see Carithers for this in detail)

5-4 Margaret Paralee Griffith b. Dec. 15, 1834; d. Feb. 11, 1893; m. May 15, 1856, John Martin Robert Smith, b. Sept. 22, 1830, d. Sept. 11, 1921; both bur. Bethabara Cem.; Mason, Mountain Lodge No. 232, serving as Jr. Deacon; Baptists; children:

6-1 Fannie Smith m. H. Coleman Wright
6-2 Mattie A. Smith b. Feb. 5, 1860; m. R. S. Harris
6-3 James W. Smith b. Oct. 8, 1862; m. 1st, Mattie Sheats
6-4 Mollie Smith m. Mr. Horton

6-1 Fannie Smith b. 1858; d. July 10, 1939; m. H. Coleman Wright, b. May 22, 1858, d. Oct. 1, 1885; both bur. Bethabara Cem. Child:

7-1 Ralph M. Wright; lawyer; ad: Peter's Bldg., Atlanta, Ga. No children.

6-2 Mattie A. Smith b. Feb. 5, 1860; d. July 16, 1932; m. Jan. 25, 1880, Roy Sylvester Harris, b. May 6, 1853, d. Jan. 16, 1903; Mason; planter and merchant; Baptists; children:

7-1 Emory Sylvester Harris b. June 7, 1881; m. Cammie Perry
7-2 Dr. Ernest Robert Harris b. June 24, 1885; m. Bertha Allen
7-3 Earl James Harris b. June 16, 1887; m. Myrtle Hood
7-4 Eustace Vivian Harris b. June 7, 1881; m. Evelyn Redfern

7-1 Emory Sylvester Harris b. June 7, 1881; m. Aug. 3, 1905, Cammie Perry, b. July 2, 1882, d. Oct. 9, 1953, West Palm Beach, Fla. He was merchant; planter; Mason; Baptists; att. MGAC; she att. Brenau; ad: West Palm Beach, Salt-Air Hotel; children:

8-1 Martha Evelyn Harris b. Sept. 17, 1906; m. Egbert Beall
8-2 Emory Sylvester Harris Jr. b. Apr. 19, 1909; m. Evelyn May
8-3 Bess Harris b. Nov. 14, 1910; m. E. K. Clark
8-4 William Ernest Harris b. July 19, 1913; m. Doris Lewis
8-5 Frederick Vivian Harris b. July 12, 1916; m. Betty Farris

8-1 Martha Evelyn Harris b. Sept. 17, 1906; m. Feb. 26, 1929, Col. Egbert Beall, of West Palm Beach, Fla., b. Dec. 29, 1893; lawyer; Baptists; she grad. Agnes Scott and Bus. College; PEO; UDC; children:

9-1 Martha Evelyn Beall b. Dec. 16, 1929; Baptists; grad. Furman U.
9-2 Charles Beall b. Aug. 18, 1934; student U. of Fla.; Baptist.

8-2 Emory Sylvester Harris Jr. b. Apr. 19, 1909; m. May 2, 1935, Evelyn May, of Alachua, Fla., b. Aug. 29, 1910; Baptists; Mason; salesman for Swift & Co., West Palm Beach, Fla. Child:

9-1 Rita Jane Harris b. Sept. 5, 1945

8-3 Bess Harris b. Nov. 14, 1910; m. Cleveland, O., Mar. 28, 1941, Edward Kissam Clark, b. Nov. 14, 1910, Arlington, N. J. She has BS from GSCW; UDC; DAR; Catholics; he has BS from Cornell; Mgr. Dallas Hotel, Dallas, Texas. Two adopted children:

1 Bess Camilla Clark b. Dec. 8, 1946, Albany, Ga.

2 Laura Mary Clark b. May 3, 1948, Daytona Beach, Fla.

8-4 William Ernest Harris b. July 19, 1913; m. Aug. 16, 1941, Doris Lewis, b. Oct. 26, 1918, Camilla, Ga. He grad. U. of Ga.; pres. Ga. Chptr. International Assn. Personnel in Employment Security, Mgr. Marietta Office; Baptists; ad: Johnson Ferry Rd., Chamblee, Ga.; children:

9-1 Patricia Harris b. Sept. 23, 1943, Thomasville, Ga.

9-2 William Robert Harris b. July 13, 1946, Atlanta, Ga.

8-5 Frederick Vivian Harris b. July 12, 1916; m. at Ft. Sam Houston Tex., Nov. 20, 1942, Betty Jane Farris, b. Aug. 13, 1920, at Ft. Leavenworth, Kan. Baptists; he is Lt. Col. Reg. Army; grad. Clemson 1940; W.W. II; children:

9-1 Martha Elizabeth Harris b. Nov. 18, 1942, Ft. Benning, Ga.

9-2 Carol Ann Harris b. Jan. 20, 1949, Ft. Leavenworth, Kan.

9-3 Betty Jean Harris b. Nov. 11, 1952, Oxford, Miss.

7-2 Dr. Ernest Robert Harris b. June 24, 1885; m. Nov. 12, 1912. Bertha Allen, of Jersy, Ga., b. July 3, 1893; dau. of Martha Guest and Charles Woodson Allen. He att. N. Ga. Col. Dahlonega; grad. U. of Ga. School of Medicine, Augusta, Ga. 1907; has taken several refresher courses in medicine including one in Laboratory and Tropical Diseases at Gen. Gorgas Hospital, Panama, Canal Zone and one in Diabetes and the use of Insulin at Dr. Seale Harris' Hospital, Birmingham, Ala.; interned at Lamar; W.W. I entering as 1st Lt., the Reserve Medical Corps, and was discharged as Captain; Baptists; Mason-Scottish Rite, Shriner—India Temple; member of County, District, State, Southern, and American Medical Associations; American Legion; Phi Rho Sigma Med. Frat.; Elk; WOW, Odd Fellow; Kiwanis; served as Pres. of Barrow-Jackson Co. Med. Society and Commander of John Rich Pentecost Post No. 53 American Legion; she grad. State Normal, Athens, Ga.; has served as Pres. of Winder Woman's Club, American Legion Auxiliary, organized and served as Pres. Barrow Co. Med. Aux. for 10 yrs., PTA, Barrow Co. UDC. Also served as Dist. Pres. Legion Aux., County and Dist. Commander of Cancer Drives; State Director of Civil Defense; Pres. of Ga. American Legion Aux.; Pres. Division of Ga. UDC; Pres. WMU Baptist Church; trustee of Rabun Gap School; ad: Winder, Ga. No children.

7-3 Earl James Harris b. June 16, 1887; d. Nov. 20, 1938; m. Oct. 20, 1909, Myrtle Hood, of Lincolnton, Ala., b. July 1, 1888; she att. Frances E. Willard Academy, Piedmont, Ala. Methodist; he att. N. Ga. Col., Dahlonega; studied law U. of Ga. and practices law; Baptist; Children:

8-1 Earl James Harris Jr. b. Oct. 31, 1910; d. May 25, 1913

8-2 Vivian Hellen Harris b. Sept. 19, 1919; m. W. B. King

8-3 John Robert Harris b. Jan. 9, 1926; d. Feb. 27, 1945; killed at Iwo Jima; Young Harris Col.

8-2 Vivian Hellen Harris b. Sept. 19, 1919; m. Sept. 1, 1949 William Browning King, of Forsyth, Ga., b. Nov. 11,

1915. She has AB from GSCW and MA from U. of Ga.; Methodist; he is now writing dissertation for his Doctorate; Professor at N. Y. U.; Baptist; child:

9-1 Hellen Browning King b. Feb. 27, 1951

7-4 Eustace Vivian Harris b. Mar. 31, 1890; m. Apr. 23, 1943, Evelyn Redfern, of Pavo, Ga., b. Feb. 20, 1907; she grad. U. of Ga.; Baptist, and serves as Supt. Adult Dept. S.S.; Electrical Demonstrator for Jackson Elec. Membership Corp; he is grad. U. of Ga. with AB; Mason; Baptist; Postmaster, Winder, Ga. Child:

8-1 Ernest Vivian Harris b. Aug. 29, 1944

6-3 Dr. James William Smith b. Oct. 8, 1862; d. Feb. 2, 1922; m. 1st, June 2, 1882, Mattie Olivia Sheats b. Jan. 21, 1862, d. Nov. 14, 1897; m. 2nd, June 5, 1898, Julia Elizabeth Maddox, b. June 15, 1867, d. Dec. 23, 1936; all bur. Bethabara Cem. He grad. Atlanta Medical College, Atlanta, Ga. Children:

7-1 Dr. Paul James Smith b. June 18, 1883; m. Carrie Hall

7-2 Dr. John Mell Smith b. Jan. 12, 1885; m. Lillie Atkins

7-3 Mollie Irene Smith b. Jan. 15, 1887; m. W. J. Ballew

7-4 Thomas Kendrick Smith b. June 26, 1889; d. June 4, 1915; bookkeeper; n.m.; bur. Bethabara

7-5 Lera Francina Smith b. June 9, 1891; m. R. E. Walker

7-6 Dr. Frank Griffith Smith b. Aug. 17, 1895; m. Elizabeth Grantham

7-7 Margaret Annette Smith b. Aug. 12, 1901; m. 1st, Cary Cameron

7-1 Dr. Paul James Smith b. June 18, 1883; d. Mar. 2, 1953; m. Dec. 19, 1912, Carrie Hall of Ficklin, Ga., b. Aug. 30, 1881. He grad. Augusta Medical College; W.W. I Lt.; practiced medicine at Fairburn, Ga.; Baptists; two adopted children:

1 Russell Smith b. Aug. 30, 1917; m. Marian Beardou; 3 children: Helen, Sidney, Douglas

2 Bessie Smith b. Mar. 29, 1916; m. Howard Jenkins; 5 children: Carolyn, Edward and Everett, twins; Julia, Larry

7-2 Dr. John Mell Smith b. Jan. 12, 1885; d. Mar. 2, 1936; m. Lillie Mae Atkins, of Fort Valley, Ga. He grad. Medical College, Augusta, Ga. Served as Captain in Washington, D. C. W.W. II; practiced medicine at Monroe, Ga.; Methodists; child:

8-1 Johnnie Marian Smith m. Victor Crussell; he was in W.W. II; children:

9-1 Barbara Crussell

9-2 John Mell Crussell

9-3 Annis Crussell

7-3 Mollie Irene Smith b. Jan. 15, 1887; m. Oct. 24, 1912, Rev. Wesley Johnson Ballew, Baptist Minister, b. Jan. 24, 1872, d. July 17, 1934; he was Royal Arch Mason; she grad. State Normal College, Athens, Ga.; is an Eastern Star. ad: 304 Lakewood Drive, Marietta, Ga. Children:

8-1 Dr. James Robert Ballew b. July 26, 1913; m. Martha Elliott

8-2 Wesley Johnson Ballew Jr. b. Sept. 19, 1917; m. Florene Barron

8-3 Thomas Smith Ballew b. Sept. 22, 1923; m. Lula Owens

8-1 Dr. James Robert Ballew b. July 26, 1913; m. June 27, 1944, Martha Maxine Elliott, b. Mar. 20, 1911; grad. U. of Ga.; Emory Medical College; New York U., N. Y. Eye & Ear Hospital; practices at Raleigh, N. C. Eye, Ear, Nose and Throat and Facial Plastic Surgery; Commander in W.W. II; Mason and Shriner; Methodists; children:

9-1 Lynn Ballew b. June 1, 1945

9-2 Celia Ballew b. Nov. 14, 1946

9-3 Suzanne Ballew b. Apr. 4, 1948

9-4 Natalie Ballew b. Nov. 18, 1950

8-2 Wesley Johnson Ballew Jr. b. Sept. 19, 1917; m. Aug. 24, 1945, Florene Barron, b. Jan. 21, 1923; she grad. U. of Ga. 1945; he grad. U. of Ga. 1947; Royal Arch Mason; Baptists; he was Corporal W.W. II; ad: Marietta, Ga. Children:

9-1 Janice Ballew b. Sept. 23, 1946

9-2 Barron Wesley Ballew b. Oct. 28, 1947

9-3 James Frank Ballew b. July 17, 1950

8-3 Thomas Smith Ballew b. Sept. 22, 1923; m. Aug. 28, 1950, Lula Mae Owens, b. Oct. 6, 1927; he is a licensed Baptist Minister; BS from U. of Ala.; Masters from Peabody; coach and teacher; 1st class Seaman yeoman Striker W.W. II: ad: Kingston, Ga. Child:

9-1 Wesley Johnson Ballew b. May 31, 1952

7-5 Lera Frances Smith b. June 9, 1891; d. Oct. 1, 1939; m. Robert Edwin Walker; Methodists; she grad. State Normal College, Athens, Ga. 1912; children:

8-1 Roberta Veleria Walker b. Sept. 21, 1917; m. H. B. Wells

8-2 Robert Edwin Walker Jr. b. July 24, 1919; m. Aubry Frances

8-1 Roberta Veleria Walker b. Sept. 21, 1917; m. Hubert Boyd Wells; he grad. U. of Ala.; Baptists; children: (Dallas, Texas)

9-1 Hubert Boyd Wells Jr. b. Apr. 4, 1951

9-2 Bonnie Wells b. July 12, 1952

9-3 Edwin Boyd Wells b. June 6, 1955

8-2 Robert Edwin Walker Jr. b. July 24, 1919; m. Aubry Loraine Frances; Episcopalians; W.W. II Corporal, serving as navigator; live in Atlanta, Ga.; children:

9-1 Albertina Francina "Tina" Walker b. Nov. 1946

9-2 Barbara Ann Walker

9-3 Robin Walker b. Dec. 12, 1951

7-6 Dr. Frank Griffith Smith b. Aug. 17, 1895; d. Mar. 5, 1950; m. Feb. 1, 1930, Elizabeth Grantham, Goldsboro,

N. C.; Methodists; he grad. Medical College, Augusta, Ga.; was surgeon at Carolina General Hospital, Wilson, N. C. ad: Bynum St.; no children.

7-7 Margaret Annette Smith b. Aug. 12, 1901; m. 1st, June 4, 1922, Cary Cameron, b. Lithonia, Ga., Dec. 12, 1898, d. Mar. 11, 1944; s. of Juttie Marbut and Duncan Cameron, who was b. in Scotland; merchant; she m. 2nd, June 15, 1949, James Jackson Summers, b. Mar. 14, 1883, d. Aug. 18, 1953; he was Railroad man. She grad. State Normal, Athens, Ga. and teaches; Baptists; ad: Church St., Lithonia, Ga. Children:

8-1 Cary Cameron Jr. b. Sept. 16, 1935

8-2 Frank Smith Cameron b. Oct. 8, 1939

8-1 Cary Cameron Jr. b. Sept. 16, 1935; grad. Georgia Southwestern College 1955; att. U. of Ga. entering Sept. 1955 as Junior.

6-4 Mollie Smith m. John Norton and had children:

7-1 Lawrence Norton m. Annie Mae; lives in Birmingham, Ala., (no contact).

7-2 Marguerite Norton m. 1st, William Martin (div.); m. 2nd, in Miami, Fla. Children:

8-1 Martha Martin, deceased

8-2 Mary Martin m.

WILLIAM L. GRIFFITH (b. 1838) AND BROTHER JAMES GRIFFITH (b. 1840) IN CONFEDERATE UNIFORM

8-3 Vivian Martin m. Families lost contact.

5-5 Martha J. Griffith b. May 29, 1836; d. Aug. 29, 1864; m. Daniel William Locklin, b. Nov. 21, 1835, d. Sept. 1910; he m. 2nd, Elizabeth Jackson, b. Mar. 16, 1843, d. Sept. 22, 1875; m. 3rd, Hattie Vaughn; bur. Bethabara Cem. He was s. of Rebecca B. Stephens, b. 1812, d. 1877, and Samuel G. Locklin, b. 1808, d. 1882; bro. of Samuel Thomas, b. 1834; m. Sarah Evans Sealy, b. 1838; Elizabeth b. 1840, m. Nov. 4, 1866, John G. Griffith; Sarah Z., b. 1842; Mary b. 1844; Judith b. 1845, m. F. M. Cooper, etc., and Frances R. b. 1848. No children by 1st wife; one by 2nd wife, James Francis Locklin, who grew up with the Griffith family.

5-6 William L. Griffith b. Mar. 12, 1838; d. July 1, 1862, bur. Bethabara; killed at Malvern Hill, Va. (father went for body and brought it home); First Lt. Co. "E" Eighth Battalion Ga. Infantry; on Confederate Monument near entrance U. of Ga., Athens, Ga., among names of other Clarke Co. soldiers. Picture along with brother mentioned below, in uniform, in book.

5-7 James Griffith b. Sept. 22, 1840; d. Mar. 17, 1863 from disease contracted in army; Volunteer Co. "K" 3rd Ga. Regiment; also on marker, Athens, Ga. and bur. Bethabara Cem.

5-8 Francis Patton "Frank" Griffith b. Dec. 19, 1842; d. Feb. 6, 1920; m. 1st, Dec. 10, 1867, Celestia A. Thrasher b. Dec. 14, 1846. d. Feb. 1, 1869; dau. of Mary and Barton C. Thrasher; he m. 2nd, Jan. 8, 1874, Myra Jackson, b. Mar. 9, 1855, d. July 18, 1930; dau. of Mary Ann Haygood, b. Mar. 5, 1826, d. Feb. 27, 1903, and Hilman Jackson, b. Dec. 1, 1821, d. Dec. 5, 1873; sister of Celestia, who married Marshall C. Griffith (bro. to above). He was Capt. of 2nd Co. Clarke County, CSA, 27th Dist. Ga. Militia; teacher; Mason, Mountain Lodge No. 232; children:

6-1 Barton C. Griffith b. Oct. 9, 1868; d. Feb. 16, 1869

6-2 Leila Aseneth Griffin b. May 23, 1875; m. W. B. Kent

6-3 Hillman Albon Griffith b. June 5, 1882; m. Esla Smith

6-4 Marie Antoinette Griffith b. July 15, 1885; m. M. B. Calhoun

6-2 Leila Aseneth Griffith b. May 23, 1875; d. May 26, 1906; m. Feb. 22, 1899, at Athens, Ga., William Bryant Kent, b. Montgomery Co., Ga., Jan. 31, 1870, d. Nov. 21, 1949; both bur. Athens, Ga. He was s. of Martha Beckwith and William Kent, of N. C. She grad. Lucy Cobb 1895 and State Normal 1897; teacher. He att. Mercer U. and grad. U. of Ga. LLD; played football 1897 as Captain of team; Judge and Solicitor of City Court; saved football for state of Georgia when both houses of Legislature voted to outlaw the game in the state after Richard Von Gammon, famous quarterback, was killed in game with U. of N. C. Judge Kent and Gammon's mother were instrumental in having the Governor veto the measure; Mason, acting Grand Marshal of Ga. and Trustee of Masonic Hall for several yrs.; Shriner and had 25 and 50 yr. medals from Masonic Lodge; Baptists; he represented both Wheeler and Montgomery Counties in

Legislature, introducing bill to cut off Wheeler Co. from Montgomery; was 1st Ordinary of Wheeler Co., also. He m. 2nd, Lallie Calhoun, dau. of Missouri McArthur and William Calhoun. Children:

7-1 Mildred Aseneth Kent b. Nov. 2, 1901; m. W. W. Hillis
2 William Bryant Kent Jr. b. Jan. 2, 1913; m.

7-1 Mildred Aseneth Kent b. Nov. 2, 1901; m. at Alamo, Ga., June 23, 1921, Dr. William Wickliff Hillis Sr., b. Hillis, Ga,. (now Girard or near) Oct. 8, 1884; s. of Frances Whitehead and Henry Clayton Hillis. He grad. Medical College, Augusta, Ga. 1909; and started practicing 1910, at Sardis, Ga.; served as School Trustee; Mason; Shriner; Baptists; she was very cordial and helpful in getting material for book. ad: Sardis, Ga. Children:

8-1 Mildred Senie Hillis b. Jan. 13, 1923; m. A. P. Sherrill
8-2 Dr.William Wickliff Hillis Jr. b. July 5, 1926; m.

8-1 Mildred Senie Hillis b. Jan. 13, 1923; m. Sardis Baptist Church, May 4, 1946, Alan Prather Sherrill, b. Sept. 21, 1919; s. of Alice Hall and John Hall Sherrill, of Pensacola, Fla. She grad. U. of Ga. with BS 1943, pre-med, and served as Technician 3 yrs. Piedmont Hospital, Atlanta, Ga. He att. Washington & Lee; grad. U. of Ga. 1942, in Forestry; wks. with Sherrill Land Co. growing trees at Foley, Ala. ad: Atmore, Ala. Children: b. Pensacola, Fla.

9-1 Alan Prather Sherrill Jr. b. Mar. 11, 1949
9-2 Senie Janice Sherrill b. Dec. 28, 1950

8-2 William Wickliff Hillis Jr. b. July 5, 1926; grad. Emory-Oxford; in Navy 1944 and 1945; grad. Emory U. 1947; Statesboro 1949; Ga. Medical Col. Augusta, Ga. 1953; interned at Macon Ga. Now located with father at Sardis, Ga. opening up a clinic July 5, 1954, on his birthday and on the 44th anniversary of his father's beginning practice at Sardis. They expect to add hospital rooms in the near future.

6-3 Hillman Albon Griffith b. June 5, 1882; d. Feb. 9, 1937, bur. Athens, Ga., m. Jan. 31, 1909, Anne Esla Smith, b. Oct. 25, 1891; dau. of Ida G. Williams Duggar and James Madison Smith. He att. U. of Ga. and Ga. Tech.; was auditor for railroads; merchant; Master Mason; Mayor of Pembroke, Ga. several terms; she att. private school in Atlanta and att. U. of Ga., teaches music. ad: Parker, Fla.; children:

7-1 Hillman Francis Griffith b. Dec. 24, 1910; m. 1st, Jewel Doolittle
7-2 Miriam Elaine Griffith b. Sept. 30, 1916; m. 1st, J. M. Carlton
7-3 James Kenneth Griffith b. Oct. 5, 1923; m. Rita Filing

7-1 Hillman Francis Griffith b. Dec. 24, 1910; m. 1st, Feb. 16, 1930, Jewel Doolittle, of Athens, Ga.; he m. 2nd, Aug. 6, 1944, Juanita Venable, (no ch.); he served in Police Dept. of Athens 5 yrs.; att. U. of Ga.; now operates Gulf Filling Station on Prince Ave., Athens, Ga. ad: Rt. 2, Athens, Ga. Children:

8-1 Barbara Ann Griffith b. Mar. 16, 1932; m. Red Allman
8-2 Hillman Francis Griffith Jr. b. Aug. 31, 1934; m.
8-3 Lucy Ellen Griffith b. Aug. 16, 1936; m. Clarence Reeves

8-1 Barbara Ann Griffith b. Mar. 16, 1932; m. Oct. 1955, "Red" Allman; she works with Sou. Bell Tel. Co. and he is with Ga. Power Co.

8-2 Hillman Francis Griffith Jr. b. Aug. 31, 1934; m.; Airman, 1st Class.

8-3 Lucy Ellen Griffith b. Aug. 16, 1936; m. Clarence Reeves; he is Chief Petty Officer in Regular Navy; child:

9-1 Donna Reeves b. 1953

7-2 Miriam Elaine Griffith b. Sept. 30, 1916; m. 1st, Mar. 6, 1934, John Morrison Carlton, who d. Feb. 6, 1951; s. of Ella Bell Morrison and John Bunyan Carlton, of Elberton, Ga.; she m. 2nd, Nov. 11, 1954, Lee Powell, b. Dec. 20, 1899; s. of Carrie Myrtice Kendall and J. D. L. Powell; all three att. U. of Ga. Lee Powell is a theater executive and Vice Pres. Moultrie Theater, Inc. ad: 7th Ave., S.W., Moultrie, Ga. Children:

8-1 Gloria Griffith Carlton b. May 26, 1937; att. U. of Ga. studying to be an M.D.

8-2 John Morrison Carlton Jr. b. Feb. 23, 1943

7-3 James Kenneth Griffith b. Oct. 5, 1923; m. Feb. 3, 1951, Rita Filing, of Akron, Ohio. She att. U. of Ohio and Academy of Arts, Philadelphia, Pa. and is a concert singer; he att. U. of Ga., Lehigh U. of Bethlehem, Pa. and Academy of Arts, Philadelphia, Pa., majoring in voice; opera singer, soloist for St. Philip Cathedral; asst. mgr. Firestone, Atlanta; W.W. II special service in India, Burma and China as Air Force entertainer; child:

8-1 James Kenneth Griffith Jr. b. July 27, 1954, Atlanta, Ga.

6-3 Marie Antoinette "Annie" Griffith b. July 15, 1885; d. Aug. 18, 1938; m. by Rev. J. B. Brewton, June 14, 1906, Marcus Benton Calhoun, b May 9, 1877, d. May 1, 1934; s. of Sarah Jane Connor, b. Aug. 14, 1841, d. July 31, 1914, m. Mar. 18, 1867, Thomas Beckham Calhoun, b. Sept. 16, 1813, d. Oct. 24, 1890; grand s. of Winneford Ryals and Angus Calhoun and grand s. of Sarah Ann Wall 1809-1886 and Wilson Connor, 1768-1844; great grand s. of Margaret and Thomas Connor, 1726-1802. The Bible with these records is in possession of Mrs. W. L. Richey of Claxton, Ga. Annie Griffith att. Lucy Cobb and Monroe (now Bessie Tift) and was instructor of voice and expression at Brewton-Parker Inst. He was lawyer, practicing after studying at Law School of Atlanta, Ga. Served in Legislature two terms; Baptists; ad: Mt. Vernon, Ga. Children:

7-1 Myra Elizabeth Calhoun b. Oct. 9, 1908; m. W. L. Richey

7-2 Thomas Beckham Calhoun b. May 29, 1912; m. Mary Saunders

7-3 Sarah Frances Calhoun b. Jan. 9, 1916; m. Dempsey Medford Jr.

7-4 Marcus Benton Calhoun Jr. b. June 6, 1917; m. Bernice Wolfe

7-5 Leila Annette Calhoun b. June 21, 1924; m. J. P. Deasy

7-1 Myra Elizabeth Calhoun b. Oct. 9, 1908; m. by Rev. J. B. Brewton, Oct. 21, 1927, William Lynwood Richey, of Commerce Ga., b. Oct. 31, 1899; s. of Mary Etta Nix and Elijah William Preston Richey. She grad. Brewton-Parker Inst. and Jr. Col. and wks. at Postoffice, Claxton; he is Mgr. for REA, territory consisting of 7 counties with headquarters at Reidsville, Ga.; cattleman and planter; ad: Claxton, Ga. Children:

8-1 Elizabeth Ann Richey b. Nov. 16, 1929; m. C. C. Sands

8-2 Marilyn Jean Richey b. Aug. 16, 1933; m. C. E. DeLoach, Jr.

8-1 Elizabeth Ann Richey b. Nov. 16, 1929; m. Sept. 10, 1950, Charles Carson Sands, of Daisy, Ga. She grad. GSCW 1950, BS; he was in W.W. II Navy; Methodists; ad: Claxton, Ga.; Children:

9-1 Barbara Ann Sands b. Oct. 26, 1951

9-2 Charles Carson Sands Jr. b. Nov. 28, 1953

8-2 Marilyn Jean Richey b. Aug. 16, 1933; m. July 26, 1953, Coy Edgar DeLoach, Jr., of Claxton; she grad. Ga. Teachers Col., Statesboro; he is Rotarian; JC; clerk in Baptist Church; no children.

7-2 Thomas Beckham Calhoun b. May 29, 1912; m. Mary Saunders; he grad. Brewton-Parker Jr. College and is with McDougal Const. Co.; ad: Apt. 4, 124 Lafayette Dr., Atlanta, Ga.; no children.

7-3 Sarah Frances Calhoun b. Jan. 9, 1916; d. Nov. 17, 1938 in automobile accident; m. Sept. 24, 1938, Dempsy Medford Jr.; she grad. GSCW 1936.

7-4 Marcus Benton Calhoun Jr. b. June 6, 1917; m. June 15, 1940, Bernice Louise Wolfe, b. Mar. 4, 1920, Wilkes Co., Ga.; dau. of Zoie Aycock and Samuel B. Wolfe. He grad. Brewton-Parker 1936, Atlanta Law School, LLB 1939; served as Special Agt., Federal Bureau of Investigation 1940-46; since 1946 practiced law; member Thomas Co. Bar Assn.; past president of same; American Bar Assn.; Baptists; Kiwanian; Elk; ad: 320 N. Hansell St., Thomasville, Ga.; children:

8-1 Marcus Benton Calhoun III b. Apr. 8, 1942, Atlanta, Ga.

8-2 William McBrayer Calhoun b. Sept. 23, 1945, Atlanta, Ga.

8-3 Samuel Wolfe Calhoun b. Nov. 4, 1949, Thomasville, Ga.

8-4 Bernice Louise Calhoun b. Sept. 14, 1951, Thomasville, Ga.

7-5 Leila Annette Calhoun b. June 21, 1924; m. Dec. 17, 1950, John Paul Deasy; she grad GSCW; has Masters from U. of Ky.; PHD Cornell 1953 in Sociology and Anthropology; works in Washington, D. C. with National Health Inst.; he

works in Library of Congress; Baptists; ad: 3502 Woodridge Ave., Wheaton, Md.; no children.

5-9 Robert Stinson Griffith b. Jan. 11, 1845; d. Nov. 7, 1925; m. Athens, Ga., Nov. 28, 1867, Sallie E. Wier, b. Sept. 17, 1850, d. Nov. 14 1936; dau. of Elizabeth Espy and Jack Wier. He was in 2nd Co. 27th Militia as 1st Lt. CSA;

ROBERT STINSON GRIFFITH (b. 1845) HOME

Postmaster at McNutt for more than 20 years; merchant at Bogart about 3 miles from home. The story is told that he enjoyed playing jokes on his many friends. On one occasion he walked to his store as his horse was needed on the farm, and during the day Mr. Joe Cook came to town in a wagon. He did not like to ride in a wagon so asked Mr. Griffith if he could go home with him that night when he closed the store, thinking to have a ride in a buggy. Mr. Griffith agreed to accompany him home, so when he closed up he said to his friend, "Guess we better get started on that 3 mile walk," claiming he'd forgotten to mention that his horse was needed at home that day. Children b. Oconee County, Ga.:

6-1 William Oscar Griffith b. Dec. 12, 1868; d. June 21, 1870

6-2 John Henry Griffith b. Oct. 8, 1870; m. 1st, Mary Cooper

6-3 James Walter Griffith b. Sept. 25, 1875; m. Rita McKinnon

6-4 Daisy Comeal Griffith b. Nov. 6, 1880; m. Clarence Locklin

6-5 Robert Earl Griffith b. June 16, 1884; m. Rosamond Ricketson

6-6 Mell Griffith b. Aug. 16, 1886; d. 1893

6-7 Dr. Roy Stinson Griffith b. May 20, 1889; m. Ariel Summers

6-2 John Henry Griffith b. Oct. 8, 1870; d. May 23, 1939; m. 1st by Rev. W. S. McCarty, May 1, 1891, Mary Lizzie Cooper, b. Walton Co., Ga., Jan. 15, 1875 d. Mar. 11, 1902; dau. of Annette "Nettie" L. Scott, b. Feb. 13, 1843, d. Mar. 13, 1917, and Virgil O. Cooper, b. Sept. 5, 1838, d. May 12, 1912, bur. Monroe, Ga. He m. 2nd, June 2 1904, Mary Lillian "Lillie" Branche, of Greensboro, Ga., b. Dec. 19, 1879. He and 1st wife are buried Bethabara; 2nd wife lives at Roseboro, N. C., she att. State Normal and U. of Ga.; member of DAR. He was educated N. Ga. College, Dahlonega; was in cotton business in Athens; Pres. of Miller & Co.; Vice Pres. and Director of Budwine Co.; Director of Commercial Bank; Member of Board of Commissioners of Roads and Revenues, Clarke Co.; Pres. of Cotton Exchange; Pres. Ga. Associate Board of Governors of County Commissioners; Elk; Baptists; children, 1st 3 by 1st wife, b. Bogart, Ga. and others b. Athens, Ga.:

7-1 Henry Guy Griffith b. Nov. 11, 1893; m. Sarah Prusank

7-2 Robert Virgil Griffith b. Apr. 4, 1896; d. Nov. 18, 1924; n.m.; stayed with gr. parents

7-3 Sally Lucile Griffith b. Oct. 7, 1898; m. F. L. Davis

7-4 Helen Lowe Griffith b. May 10, 1905; m. R. P. Moore

7-5 Mildred Patricia Griffith b. Nov. 15, 1910; m. R. C. Maddox

7-1 Henry Guy Griffith b. Nov. 11, 1893; d. Jan. 5, 1944; m. 1918, Sarah Prusank, b. Feb. 14, 1894, d. Oct. 16, 1945; both bur. Aurora, Ill. He left Athens 1917 for Aurora; W.W. I; was in Investment & Banking business; child:

8-1 John Robert Griffith b. Aurora, Ill., Aug. 31, 1919; m. Aug. 29, 1942, Mary Katherine Underwood; dau. of Hettye Bryley Teel and Littleton Clinton Underwood; he grad. Dartmouth 1941; 6½ yrs. Navy W.W. II as Supply Officer; now in Const. business; ad: 11525 Ricks Circle, Dallas, Tex.; Episco; children:

9-1 Sarah "Sally" Teel Griffith b. Oct. 3, 1943

9-2 John Robert Griffith Jr. b. Aug. 14, 1945

9-3 Guy Underwood Griffith b. Mar. 7, 1947

7-3 Sally Lucile Griffith b. Oct. 7, 1898; m. Athens, Ga., June 20, 1920, Fred Lucas Davis, Jr., b. Athens, Ga., Aug. 12, 1898; s. of Mattie Moore Barnard and Fred Lucas Davis, Sr.; she att. Shorter College, Rome, Ga.; he att. U. of Ga. 3½ years; W.W. I in USA; Mason; now Branch Manager American Oil Co.; Episcopalians; ad: 3719 Lilly Road, Jacksonville, Fla.; children all b. Athens, Ga.:

8-1 Barbara "Bobbie" Davis b. Mar. 22, 1923; m. W. P. Baker Jr.

8-2 Constance "Connie" Davis b. Mar. 29, 1926; m. W. R. Burke

8-1 Barbara Davis b. Mar. 22, 1923; m. at Savannah, Ga., Feb. 10, 1945, William Postal Baker Jr., b. New York June 30, 1920; s. of Miriam Huntington and William Postal Baker, Sr. She att. Armstrong Jr. Col., Savannah, Ga.; he grad. Culver Military Academy in Indiana; Capt. W. W. II Air Force, serving in European theater; now Major in Reserves; ad: 210 Lynbrook Dr., Orlando, Fla. Children:

9-1 William Postal Baker III b. Dec. 6, 1946, Jacksonville, Fla.

9-2 Sallie Huntington Baker b. Apr. 25, 1948, Savannah, Ga.

9-3 Fred Davis Baker b. Mar. 21, 1950, Tuscon, Ariz.

8-2 Constance Davis b. Mar. 29, 1926; m. Apr. 16, 1953, William Rittenhouse Burke, of Ky., b. Aug. 15, 1926; s. of Ruth and Lucien Burke. He grad. U. of Louisville as Mechanical Engineer; W.W. II Army; with Union Bag Corp.; Episcopalians; ad: 426 East 45th St., Savannah, Ga. child:

9-1 William Rittenhouse Burke Jr. b. Dec. 19, 1953

7-4 Helen Lowe Griffith b. May 10, 1905; m. June 6, 1936, Raymond Phesington Moore; s. of Mabel Brown and John Raymond Moore; (div. Sept. 19, 1944). She is Baptist; has MA, U. of Ga.; DAR; he was Methodist; grad. AB, Lawrence Col., Appleton, Wisc. ; Mason; Navy 2 yrs.; now RFD carrier, Milford, Tex. ad: Roseboro, N. C. Children:

8-1 Douglas Knight Moore b. Sept. 25, 1938

8-2 Nancy Brown Moore b. Jan. 27, 1941

7-5 Mildred Patricia Griffith b. Nov. 15, 1910; m. Ralph Carlyle Maddox, b. Sept. 28, 1908, d. Nov. 16, 1944; killed in action; s. of Jessie Belle Butts and Henry T. Maddox. She grad. U. of Ga. 1931, AB in Education; teacher; Baptist. He grad. U. of Ga. 1932, AB in Journalism; U. of Ga. Football team 1929, 1930, and 1931, receiving honorable mention on official All-American football team 2 yrs.; position, guard. Was Football coach, Athletic Director and Principal in several High Schools; volunteered in Army (Reserve Officer) Aug. 1940 and was Coach of 10th Arm'd Div., at Camp Gordon, Augusta, Ga. W.W. II Veteran; ad: 1631 Academy St., Charlotte 5, N C.; Killed in France; rec'd numerous medals, being cited by Gen. Althaus as outstanding officer; (Co. Commander) of Co. "A" 11th Tk Bat.: Baptist; bur. in Garden of Memories Cem., Tampa, Fla. ad: 3612 Tacon St., Tampa, Fla. Child:

8-1 Patricia Carlyle Maddox b. Sept. 10, 1935; Presbyterian; student U. of Tampa

6-3 James Walter Griffith b. Sept. 27, 1875; m. July 11, 1907 Agnes Rita McKinnon, b. Brunswick, Ga., Jan. 21, 1881; dau. of Kate Loveland Powell and Daniel Baker McKinnon. She att. Summer School and taught 7 yrs.; was for 30 yrs. Director of Religious Education in Episcopal Diocese of Ga. He grad. U. of Ga., AB 1896, and taught 7 yrs. at Brunswick and for 43 yrs. was High School Principal at Savannah; now retired;

Mason, being Past Master of lodge; Baptist, serving as Deacon 20 yrs. and vice-chmn. of Board; belonged to Baseball Club of Bogart, saying that in one game they played there were 9 Griffiths against 9 Jones (a father and 6 sons, etc.); author of book "English Exercises", which was adopted by state for use in public schools; ad: East Beach, 9th St., St. Simons Island, Ga. Children:

7-1 James Walter Griffith Jr. b. Nov. 3, 1909; m. Louise Taylor

7-2 Robert McKinnon Griffith b. Oct. 21, 1913; m. Frances Coates

7-1 James Walter Griffith Jr. b. Nov. 3, 1909; m. Louise Taylor, of Greenville, N. C. He grad. Ga. Tech 1931 BS; member of American Architect Assn.; Episcopalians; ad: Greenville, N. C. Children:

8-1 Rita Carolyn Griffith b. Aug. 14, 1944

8-2 Jamie Lou Griffith b. Dec. 14, 1949

7-2 Robert McKinnon Griffith b. Oct. 21, 1913; m. Frances Cates. He was in W.W. II, serving as Capt., mostly in Scotland, later in Embassy at Lisbon; was with International Harvestor Co. several yrs.; now Mgr. of Gas Co. ad: 308 E. 8th St., Douglas, Ga. Children:

8-1 Simone Coates Griffith b. Apr. 3. 1950

8-2 Robert McKinnon Griffith Jr. b. May 18, 1951

6-4 Daisy Comeal Griffith b. Nov. 6, 1880; m. Dec. 22, 1901, William Clarence Locklin, b. Jan. 20, 1877; s. of Florence Smith and James Zachery Locklin. She grad. Lucy Cobb 1899; she was very helpful in work; he was a planter, now retired; Baptists; ad: 218 W. Highland, Monroe, Ga. Child:

7-1 Jack Griffith Locklin b. Apr. 15, 1903; m. Aug. 21, 1926, Reatha Webb b. Winchester, Ky., Nov. 18, 1901. He att. Ga. Tech; Mason and Shriner; Baptist; she is Christian Church mem.; Merchant; ad: Williamsburg, Ky. No children.

6-5 Robert Earl Griffith b. June 16, 1884; m. Jan. 8, 1914, Rosamond Ricketson, b. Mar. 4, 1892, of Warrenton, Ga., dau. of Mary Lucretia Jackson and Robert Fleming Ricketson. She grad. GSCW 1910, and was teacher; he att. U. of Ga. where he made baseball team; school trustee; Councilman; Deacon 25 yrs. Baptist Church; Associate Member County Commissioners of Oconee Co. for 10 yrs.; Mayor; Postmaster 2 yrs.; merchant, fertilizer salesman; writes insurance; retired; ad: Bogart, Ga. Child:

7-1 Nell Ricketson Griffith b. Jan. 17, 1918; m. June 21, 1947, Albert Reed Peterson Jr., of Bogart, b Mar. 20, 1920; s. of Amanda Reed and Albert R. Peterson Sr.; she grad. GSCW 1939, BS in Home Economics and taught 8 yrs.; he was in W.W. II as Radio Technician with rank of Sgt. and was Instructor, att. Radio School, Chicago, Ill.; owns and operates shop at Winder, Ga.; ad: Bogart, Ga.; children:

8-1 Robert Earl Peterson b. Dec. 23, 1949

8-2 Ricketson Reed Peterson b. Nov. 3, 1951

6-7 Dr. Roy Griffith b. McNutt, Buncombe Dist., between Dark Corner and Mars Hill, Oconee Co., Ga. (as he puts it) May 20, 1889; m. in Baltimore Md. Oct. 5, 1918, Ariel Summers, b. Aberdeen, Md., May 13, 1894; dau. of Harriet Jane Standiford and George D. Summers. He grad. U. of Ga. BS 1911; Johns Hopkins 1915; played football, Varsity left end and baseball, right outfield at U. of Ga.; Sigma Chi; Mason; practiced Orthopedics, Traumatic surgery in Newark, N. J.; Member Co., State, and National Medical Societies; retired; ad: 263 Forest Ave., Glen Ridge, N. J. Owns old Griffith homeplace and has recently erected a modern ranch type home on it and raises cattle and spends most of his time here. ad: Monroe, Ga.; children:

7-1 Jane Wier Griffith b. Dec. 14, 1921; single

7-2 Mary Ann Griffith b. Jan. 13, 1923; m. H. M. Reed

7-1 Jane Wier Griffith b. Dec. 14, 1921; grad. Bucknell U. with AB; works with Time and Life magazines.

7-2 Mary Ann Griffith b. Jan. 13, 1923; m. Feb. 21, 1948, Henry Miller Reed, b. Apr. 2, 1923; s. of Ruth Elizabeth Miller and Eugene Reed. She grad. Commercial Col. for Women; he is Insurance Broker; ad: 34 Birkendene Rd., Caldwell, N. J.; children:

8-1 Robert Griffith Reed b. Feb. 5, 1949

8-2 Virginia Reed b. Feb. 6, 1951

5-10 Aseneth Griffith b. 1847; d. Mar. 9, 1872; m. Dec. 7, 1869, Isaac C. Thrasher, b. Jan. 19, 1849, d. Feb. 1924, brother of Celestia Thrasher who married F. P. Griffith above mentioned; he m. 2nd, Sallie Nolan; he was in Ga. Militia CSA; Mason of Mountain Lodge No. 232, Monroe, Ga.; farmer; he is buried McRae, Ga. Child:

6-1 James Cloud Thrasher b. Dec. 27, 1870; d. Mar. 1, 1939; bur. Bethabara; m. Dec. 27, 1911, Eugenia Haslett, b. Nov. 24, 1879; dau. of Sue Worley and Geo Haslett; he was a Mason; farmer and road construction business; Baptists; ad: 161 Kirkwood Rd., N.E., Atlanta, Ga. Children:

7-1 James Haslett Thrasher b. Sept. 4, 1915; m. Christine Westmoreland

7-2 Mary Aseneth Thrasher b. Oct. 6, 1918; m. James W. Carter

7-3 Susan Emmett Thrasher b. Aug. 30, 1920; m. J. L. Morrison

7-1 James Haslett Thrasher b. Sept. 4, 1915; m. Sept. 5, 1942, Christine Westmoreland; dau. of Louella York and James C. Westmoreland. W.W. II abt. 5 yrs., Lt. in Coast Guard Artillery, spending 15 mos. in Alaska; Baptists; he travels for Gen. Motors; ad: 2519 Rigby Drive, Columbia, S. C.; child:

8-1 Connie Christine Thrasher b. Apr. 23, 1944

7-2 Mary Aseneth Thrasher b. Oct. 6, 1918; m. Apr. 5, 1947, James W. Carter; no children.

7-3 Susan Emmett Thrasher b. Aug. 30, 1920 m. Feb. 7, 1942, Jesse Lee Morrison, Jr. Children:

8-1 Carol Sue Morrison b. Feb. 16, 1947
8-2 Jesse Lee Morrison III b. Mar. 24, 1949
5-11 Marshall Calhoun Griffith (nicknamed Tobe) b. Dec. 16, 1849; d. May 13, 1914; m. Sept 22, 1870. Celestia Leila "Lessie" Jackson, b. Nov. 16, 1850, d. July 31, 1929; he was Tax Receiver of Oconee County, Ga. 26 yrs., dying while still in office; children:

6-1 Mary Aseneth Griffith b. Aug. 25, 1871; m. R. G. Sims
6-2 Martha Lizzie Griffith b. Sept. 6, 1873; dy
6-3 James Hillman Griffith b. Oct. 24, 1876; d. July 8, 1881
6-4 Maude Griffith b. Aug. 27, 1878; d. Apr. 19, 1879
6-5 Florrie Brownlow Griffith b. Nov. 18, 1880; m. O. H. Bradbury
6-6 Maggie Griffith b. Apr. 16, 1884; d. Jan. 26, 1888
6-7 Vallie Griffith b. Aug. 16, 1887; m. B. T. Michael
6-8 George Watson Griffith b. Nov. 21, 1894; m. Mary Overton

6-1 Mary "Mamie" Aseneth Griffith b. Aug. 25, 1871; m. Mar. 27, 1888, Robert Griffith Sims, b. Nov. 25, 1866, d. Mar. 8, 1933, bur. Bethabara; bro. of Lutitia Sims Griffith. Visited in her home 1954 where the old family Bible is. ad: 3205 Gordon Rd., Atlanta, Ga. Children:

7-1 Velma Sims b. Nov. 18, 1890; d. June 7, 1892
7-2 Escot Marshall Sims b. Dec. 15, 1893; single; Ga. Hwy. Dept., Jekyll Island, Ga.
7-3 Sadie Celestia Sims b. Sept. 18, 1906; m. June 15, 1927, Hoyt James Berry Turner, of Eastanolle, Ga., b. Dec. 16, 1903; s. of Gertrude Beard and Samuel Jackson Turner. She grad. Bus. Col. Athens, Ga. He grad. U. of Ga. 1927 BS in Agriculture; Director of Education Point 4, Teheran, Iran 1954 (Food Processing Dept.); served in several foreign countries; Baptists; was Basketball and Track star U. of Ga. with "Flash" as nickname, establishing southern record for pole vaulting which held from 1927 to 1948; Mason; Kiwanian; children:

8-1 Mary Bob Turner b. July 2 1928; m. D. R. Jenkins
8-2 Hoyt Jackson Turner b. Jan. 18, 1930; m. Nancy Cooper

8-1 Mary Bob "Bitsi" Turner, b. July 2, 1928; m. July 5, 1947, Donald Reeve "Chub" Jenkins, b. June 5, 1924; s. of Cora Lee Reeve and John Howard Jenkins. She grad. U. of Ga. 1950 AB in Journalism; teacher in Elementary Schools of Atlanta; Baptist. He grad. U. of Ga. 1950 BS in Education; teacher and coach Atlanta Public Schools; W.W. II Navy 3 yrs., as signal man, amphibious force; Legionnaire; Episcopalian; was letter man in Baseball at U. of Ga. 1946-1949, Capt. 1948-1949; also made letter in football 1946-1947; This couple lives with grandmother 3205 Gordon Rd., Atlanta. No children.

8-2 Hoyt Jackson Turner b. Jan. 18, 1930; m. Aug. 15, 1943, Nancy Lura Cooper, b. Mar. 7, 1933, dau. of Letha Cooper and Homer George Cooper. She att. U. of Ga.; Kappa Alpha; Theta; he grad. U. of Ga. 1953 BBA; Chi Psi; U.S. Air

Force as 2nd Lt., stationed 1954 at Enid, Okla.; Baptists; no children.

6-5 Florrie Brownlow Griffith b. Nov. 18, 1880; d. Feb. 18, 1915; m. Osceola "Oce" Hinton Bradbury, b. Nov. 24, 1880, d. Aug. 28, 1955, bur. Bethabara; he m. 2nd, Maggie Jarrett, b. Aug. 5, 1880; 4 children by 1st wife, 3 by 2nd wife: (ad: Bogart, Ga.)

7-1 Mary Irene Bradbury b. June 24, 1903; m. 1st, J. T. Daniel

7-2 Martha Myrtle Bradbury b. Mar. 14, 1905; m. Ray Dean

7-3 Dessie Lola Bradbury b. Apr. 25, 1907

7-4 son b. and d. July 29, 1911

5 Hinton Bradbury . . . in Calif.

6 Jarrett Bradbury . . . Lt. Com. in Navy

7 Sara Bradbury m. L. H. Christian, Athens, Ga.

7-1 Mary Irene Bradbury b. June 24, 1903; m. July 18. 1921, Jesse Theo Daniel, b. Feb. 10, 1902, d. Nov. 11, 1924; s. of Mary M. Sims and Ola Custis Daniel. She m. 2nd. W. T. "Red" Perryman. Child:

8-1 Regie Keith Daniel b. Nov. 11, 1922

7-2 Martha Myrtle Bradbury b. Mar. 14, 1905; m. Ray Dean; children:

8-1 Mary Dean) m. Hank Truett; child: Becky
) twins b. 1927

8-2 Martha Dean) m. Tommy Hill; child: Tommy

8-3 Delores Dean b. 1937

8-4 William "Bill" Dean b. 1941

6-7 Vallie Griffith b. Aug. 16, 1887; m. Dec. 24, 1911, Ben Terrell Michael, b. July 9, 1889, d. Oct. 19, 1951; s. of Mollie Couch, b. June 8 1858, d. Aug. 26, 1899, and John Oliver Michael, b. Dec. 28, 1854, d. Oct. 18, 1934, m. May 11, 1870, (they were of Bethabara Community). He was Mason; planter and dairyman; went from Oconee Co., Ga. to Mt. Dora, Fla. and lived there for some time in dairy business. Baptists; Visited her 1954, Beaufort, S. C. Child:

7-1 Oliver Calhoun Michael b. Sept. 22, 1915; m. Apr. 9, 1939, Margaret Graves, b. Aug. 14, 1914. He is Deputy Sheriff of Beaufort; W.W. II overseas at Iran; Methodists; ad: 502 Tidal, Beaufort, S. C. Children:

8-1 Marshall Calhoun Michael b. Oct. 20, 1941

8-2 Benjamin Thomas Michael b. Apr. 5, 1946

6-8 George Watson Griffith b. Nov. 21, 1893; m. Apr. 11, 1920, Mary Virginia Overton, of Union Point, Ga., b. June 15, 1902. He is bookkeeper for 3 Granite Companies. She operates Dairy Queen and has outstanding record in state for sanitation; Baptists; ad: Patterson Ave., Elberton, Ga. Children:

7-1 Martha Overton Griffith b. Feb. 11, 1921; m. W. E. Power

7-2 Callie Griffith b. Sept. 21 1931; m. A. T. Wallace

7-3 Virginia Overton Griffith b. Aug. 15, 1933; m. C. B. Madden, Jr.

4 John Philip Griffith b. Dec. 24, 1940; (adopted . . . her sister's child)

7-1 Martha Overton Griffith b. Feb. 11, 1921; m. Sept. 10, 1943, Walter Edward Power; s. of S. P. Power, of Elberton. She grad. GSCW Home Ec. 1942; taught at Fortsonia. He att. Mercer U.; W.W. II Paratrooper; now Mgr. Walgreen's, Columbia, S. C. Baptists; Children:

8-1 Walter Edward Power Jr. b. Nov. 5, 1945

8-2 Charles Griffith Power b. Sept. 28, 1952

7-2 Callie Griffith b. Sept. 21, 1931; m. at Ft. Monmouth, N. J., Andrew Todd Wallace; s. of J. M. Wallace, of Conyers, Ga. She grad. GSCW, majoring in Physical Education; taught Cartersville, Ga. He is an electrician, working with radio and television. No children.

7-3 Virginia Overton Griffith b. Aug. 15, 1933; m. July 5, 1951, Charles Buford Madden, Jr. She grad GSCW in Business Administration 1950; served in Civil Service work at Ft. Benning. He was in W.W. II stationed in Japan; now with civil service, Medical Corps. Army; Baptists; ad: 3436 Coleman St., Columbia, S. C. No children.

RED, GOLD AND BLUE

CREST—A DEXTER HAND ISSUING FROM A CLOUD AND THROWING A DART

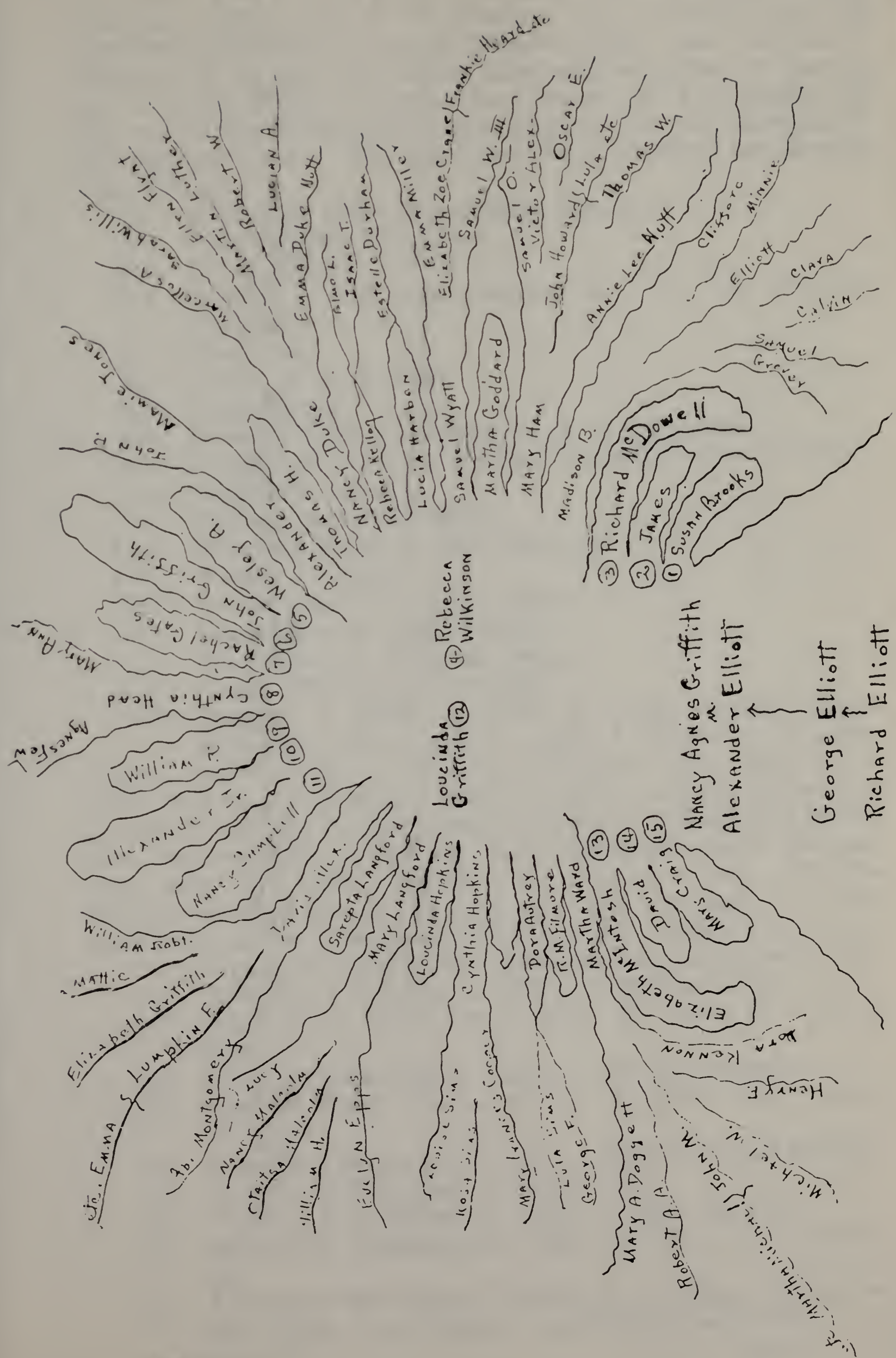
George Elliott
Richard Elliott
Nancy Agnes Griffith
m.
Alexander Elliott
Richard McDowell
James
Susan Brooks
Madison B.
Mary Ham
Martha Goddard
Samuel W. III
Elizabeth Zoe Crane
Frankie Hardate
Lucia Harbon
Samuel Wyatt
Rebecca Kellon
Estelle Durham
Emma Miller
Nancy Duke
Isaac T.
Emma Duke Hutt
Lucian A.
Robert W.
Martin
Lynch
Flynn
Sarah Williams
Marcellus A.
Annie Lee Hutt
Thomas W.
Clifford
Minnie
Elliott
Clara
Calvin
Samuel
Grover
Oscar E.
Victor Alex.
Samuel O.
John Howard
Lula
Alexander
Thomas H.
Mary Ann
Wesley A.
John Griffith
Rachel Gates
Cynthia Head
William R.
Alexander Jr.
Nancy Campbell
Agnesfow
Mattie
William Robt.
Elizabeth Griffith
Lumpkin F.
Jr. Emma
Jr. Montgomery
Lucy
Nancy Malinda
Clarissa Malinda
William H.
Evelyn Epps
Mary Langford
Satepta Langford
Lucinda Hopkins
Cynthia Hopkins
Dora Autrey
R.M. Filmore
Martha Ward
Mary Crawford
David
Elizabeth McIntosh
Mary A. Doggett
Robert A.
Henry F.
Dora Kennon
Michael
Lucinda Griffith
Rebecca Wilkinson

3-4 Nancy Agnes Griffith b. 1772; m. 1790, Alexander Elliot, b. 1770, d. Nov. 4, 1853, (will on record Morgan Co., Ga.); s. of George Elliot, one of the pioneers of Northeast Georgia, coming from Pa. to Madison Co., Ga. right after the Revolutionary War; gr. son of Richard Elliot; (see sketches of Madison Co. by the Rev. Groves Cartledge elsewhere in book); bro. to John, William, Thomas and George Jr. The family left this section for Butts County after 1806, as he was disposing of his real estate then. The dates and list of children are derived from will, etc.:

4-1 Alexander Elliot Jr. m. Mary Vincent
4-2 John Griffith Elliot, n.m.
4-3 David Elliot
4-4 Cynthia D. Elliot m. Baldwin B. Head, JP, and had children:
5-1 Mary Ann
5-2 Agnes, m. S. N. Few
4-5 James Elliot
4-6 Rebecca J. Elliot b. 1802; m. S. W. Wilkerson
4-7 Lucinda N. Elliot m. Michael R. Griffith (1st cousins)
4-8 William P. Elliot
4-9 Richard McDowell Elliot
4-10 Elizabeth Elliot m. John McIntosh
4-11 Wesley A. Elliot
4-12 Rachel Elliot m. George Gates
4-13 Susan Elliot m. C. B. Brooks
4-14 Mary Elliot m. William Craig
4-15 Nancy Elliot m. a Campbell

4-6 Rebecca J. Elliot b. 1802; m. 1822, Samuel Wyatt Wilkerson, Sr., b. in N. C., 1800, d. Butts Co., Ga., Jan. 5, 1866 (will on rec.); s. of John Wilkerson. The 1860 census shows him as a planter and worth $13,000. This daughter and one other, Lucinda N. Elliot, are the only two of this large family that I've been able to find any descendants who knew the lineage. Miss Lula Ham, of Jackson, Ga., deserves much credit for working on this line in the long ago, and although the years seem to be all the dates available, it is good. Children:

5-1 Alexander Wilkerson b. 1824; m. 1st, Mary Cotton, etc.
5-2 Nancy C. Wilkerson b. 1827; m. William Duke
5-3 Mary Elliot Wilkerson b. Sept. 13, 1833; m. J. G. S. Ham
5-4 Lucia H. Wilkerson b. 1835; m. W. M. Harben
5-5 Samuel Wyatt Wilkerson Jr. b. 1837; m. Victoria Williams
5-6 Rebecca Adeline Wilkerson b. 1839; m. Uriah Kellog
5-7 Thomas H. Wilkerson b. 1840; n.m.
5-8 Madison B. Wilkerson b. 1842; m. Ella Osborne
5-9 Martha B. Wilkerson b. 1844; m. 1st, L. P. Goddard, etc.

5-1 Alexander Wilkerson b. 1824; m. 1st, Mary Cotton; m. 2nd, Sarah Jane Bailey; one child by each wife:

6-1 John Preston Wilkerson
6-2 Mamie Wilkerson b. Feb. 20, 1870; d. July 11, 1929; m. John W. Jones and had child: (she is buried Winder, Ga.)
7-1 Paul Jones (no further information)
5-2 Nancy C. "Nannie" Wilkerson b. 1827; m. 1843, William Duke, b. 1822, (census records); Family has lost contact except the youngest; children:
6-1 Robert W. Duke b. 1844
6-2 Martin Luther Duke b. 1845; m. Emma Fletcher
6-3 Ellen Duke b. 1847; m. Frank Flynt; child: Claude
6-4 Sarah Duke b. 1849; m. James Willis
6-5 Marcellus Anderson Duke b. 1851
6-6 Lucian Alonza Duke b. 1852
6-7 Emma Duke b. 1854; m. J. H. Nutt
6-7 Emma Duke b. 1854; d. 1878; bur. Jackson, Ga. Cem.; m. as 2nd wife, John Harkness Nutt, b. July 19, 1850, d. Jan. 6, 1893, bur. Barfield Fam. Cem., Spalding Co., Ga.; children b. Butts Co. Ga.(this information furnished me by W. H. Beck III, of Griffin, Ga.):
7-1 Mattie Nutt b. Feb. 173, 1874; m. W. H. Bailey
7-2 William Lucian Nutt b. Sept. 17, 1875; m. Lillian Branch
7-1 Mattie Nutt b. Feb. 13, 1874; m. William H. "Buck" Bailey, b. Apr. 20, 1869, d. Aug. 5, 1944, Griffin, Ga. Prominent farmer of Henry Co., Ga.; no children.
7-2 William Lucian Nutt b. Sept. 17, 1875; d. Aug. 23, 1942, Shreveport, La.; m. Lillian Branch, b. Mar. 25, 1878, d. Aug. 17, 1948, Kilgore, Texas; both buried Griffin, Ga.; children:
8-1 John Tom Nutt b. Aug. 26, 1898; m. Otelia Gay
8-2 Sallie Nutt b. Mar. 12, 1900; m. Laefe Wheat
8-1 John Tom Nutt b. Aug. 26, 1898; d. Sept. 4, 1953, in Kilgore, Texas; bur. Barfield Cem., Spalding Co., Ga.; m. Otelia Gay; children:
9-1 John Tom Nutt Jr.
9-2 William Harold Nutt b. May 28, 1924; d. Sept. 13, 1933
8-2 Sallie Nutt b. Mar. 12, 1900; d. Aug. 5, 1934, Shreveport, La.; buried at Griffin, Ga.; m. Laefe Wheat; child:
9-1 Lucian Wheat; was living in Los Angeles, Calif. 1948
5-3 Mary Elliot "Mattie" Wilkerson b. Sept. 13, 1833; d. Mar. 27, 1920; m. Nov. 5, 1850, John Guy Smith Ham, b. 1828, d. July 16, 1863; was 1st Lt. in War Between the States, acting Captain when killed at Jackson, Miss., where he lies buried today. The Yankees took everything the widow had when they came marching through Georgia, even cook pans, leaving her with five boys and one girl, very small children as dates of birth will show. She taught school and slaved in every way for them and kept her "little brood" together; the grandchildren all called her "grandmuddie". Visited this family's descendants in

Jackson, Ga. in summer of 1954. Miss Lula Ham was one of the very first persons to become interested in working up the family history enough to join DAR; Baptists; children:

6-1 Victor Alexander Ham b. Dec. 2, 1852; m. 1st, Carrie Newton
6-2 John Howard Ham b. Sept. 27, 1854; m. Nannie McMichael
6-3 Oscar Emerson Ham b. Sept. 10, 1856; m. Willie Sloan
6-4 Samuel Otis Ham m. Olivia Higgins
6-5 Thomas Wilkerson Ham m. Elizabeth Higgins
6-6 Annie Lee Ham m. W. P. Nutt

6-1 Victor A. Ham b. Dec. 2, 1852; d. Sept. 10, 1933; m. 1st, Carrie Augusta Newton, b. Jan. 19, 1854, d. Aug. 26, 1884; m. 2nd, Corrie Moses; m. 3rd, Mrs. Hall. He grad. Mercer U., Macon, Ga. and was Baptist Minister. First two children by 1st wife; then 3 by 2nd wife and one by last wife (no available dates):

7-1 Emmie Cleone Ham
7-2 Lucile Ham m. Victor Eugene Manget
7-3 Victor Ansley Ham d. 1920
7-4 John Howard Ham d. 1934; W.W. I
7-5 Neal Moses Ham m. and has one son: Victor Howard Ham
7-6 Tallulah Ham m. a Swanson, Tuskegee, Ala.

7-2 Lucile Ham m. Victor Eugene Manget and had children:

8-1 Victor Eugene Manget Jr. m. Kathryn Glanton
8-2 Lucile Manget m. Persons (no children); Atlanta, Ga.
8-3 Marguerite Manget m. Orr
8-4 Ansley Manget m. Dan Z. Post, Sr.

8-1 Victor Eugene Manget Jr. m. Kathryn Glanton and had children: (Newnan, Ga.)

9-1 Jane Elizabeth Manget) twins
9-2 Ann Glanton Manget)
9-3 Victor Eugene Manget III
9-4 Kay Manget
9-5 William Glanton Manget

8-3 Marguerite Manget m. an Orr and has one child: Jean Manget Orr, Huntsville, Ala.

8-4 Ansley Manget m. a Post and had children: (Mexico City, Mexico)

9-1 Danna Post
9-2 Dan Z. Post Jr.
9-3 Lady Ansley Post

6-2 John Howard Ham b. Sept. 27, 1854; d. Dec. 4, 1930; m. Nancy Olive "Nannie" McMichael, d. Jan. 23, 1895; dau. of Emily Jane Gaston and Rev. William Griffin McMichael, who was 1st pastor of Baptist Church, Jackson, Ga., which was established 1852. She was a teacher; he was a planter; JP; Ordinary of Butts Co. for 30 yrs. still serving at his death. Children:

7-1 Mary Menla Ham m. Wm. D. Jolly
7-2 Annie Lena Ham b. July 18, 1877; single; keeps house for sister, Jackson, Ga.
7-3 Lula Lee Ham b. June 8, 1881; n.m.
7-4 Martha Sue Ham b. July 4, 1883; m. Rev. John Ethridge
7-5 Emily Jane Ham b. Sept. 25, 1885; m. W. H. Mallet
7-6 Exie Evelyn Ham b. Apr. 29, 1889; m. G. E. Rice, Sr.
7-1 Mary Menla Ham buried Macedonia Baptist Church; m. William Dixon Jolly; children:
8-1 Howard Joseph Jolly m. Lucile Akin; no children; Reg. Marine; W.W. I as MP.
8-2 Mildred Caroline Jolly m. Ralph C. Vaughn; she is RN, taking her training Atlanta, Ga. He travels for Venetian Blind Co., with hdq. Atlanta, Ga. Children:
9-1 Caroline Vaughn m. L. F. Page
9-2 Ralph C. Vaughn Jr.
9-1 Caroline Vaughn m. June 8, 1953, Lewis F. Page; she took Bus. Course; was hostess for Air Line; now with AAA, Washington D. C. He was in W.W. II, serving in Japan, Belgium, etc., and is now with Gen. Electric, Alexandria, Va.; no children.

9-2 Ralph C. Vaughn Jr. m. Inez Franklin; she wks. Nat'l Bank, Atlanta. He was regular Army, W.W. II overseas; now with Lockheed; ad: 2770 McAfee Rd., Atlanta, Ga.; no children.

7-3 Lula Lee Ham b. June 8, 1881; d. Sept. 20, 1945; bur. Jackson, Ga. Teacher; librarian; took business course Atlanta; was steno-file clerk N. Y. Life Ins. Co.; was charter member and helped organize the William McIntosh Chapter DAR, Jackson, Ga. 1913, her Nat'l No. being 100859; to her are due many members on this John Griffith line; n.m.

7-4 Martha Sue "Mattisue" Ham b. July 4, 1883; m. Rev. John M. Ethridge, a Methodist Minister of Jackson, Ga. She grad. Brenau with AB and was an active DAR; children: (Dixon, Nebraska)

8-1 Bruce Wilkerson Ethridge
2 Carl Ethridge (adopted son)
3 Ross Ethridge (adopted son)

7-5 Emily Jane Ham b. Sept. 25, 1885; m. Feb. 14, 1914, William Harold Mallet, b. Sept. 14, 1880, d. Nov. 18, 1921, bur. Jackson, Ga.; s. of Martha Emma Nutt and William Maurice Mallet. He was grad. of U. of Ga. and was a cotton buyer. She was Valedictorian High School Class; took business course by mail; worked in Ordinary's office with father; clerk for Tax Collector and Treasurer for city of Jackson for last 29 yrs.; filled unexpired term of J. F. Lane, Tax Collector; Methodists; ad: Jackson, Ga. No children.

7-6 Exie E. Ham b. Apr. 29, 1889; d. Feb. 4, 1942; m. Nov. 1917, George Erskine Rice, Sr. He grad. U. of Ga. as Agronomist. Children:

8-1 George Erskine Rice Jr. b. Sept. 13, 1918; m. Mildred Traywick
8-2 Edith Leonora Rice m. F. P. Blanco
8-3 Jane Barton Rice m. R. L. Templeton

8-1 George E. Rice Jr. b. Sept. 13, 1918; m. Nov. 20, 1940, Amanda Traywick of Commerce, Ga. He grad. Dahlonega; has been Air Force Station Mgr. American Air Lines; deferred W.W. II for work in U.S.A.; at present Instructor for Pan-Am; ad: 84 Harvard, Westbury, N. Y. Children:

9-1 Susan Traywick Rice b. Nov. 16, 1943
9-2 David Erskine Rice b. Apr. 30, 1947
9-3 Emily Amanda Rice b. Apr. 12, 1954

8-2 Edith L. Rice m. in N. Y. Sept. 6, 1952, Franklin Patrick Blanco. She grad. Brenau; was Stewardess Colonial Air Lines and Carribean; now Reservationist for Delta Air line. He was in W.W. II as Navigator of Air Plane carrying cargo and supplies to England and Africa, bringing wounded soldiers back to America. ad: 88-10 35th Ave., Jackson Heights, N. Y. Child:

9-1 Franklin Patrick Blanco Jr. b. Apr. 18, 1954

8-3 Jane B. Rice m. College Park, Ga. May 14, 1946, Richard Leslie Templeton, of N. Y. She att. Brenau; worked for Eastern Air Line and at Ft. McPherson. He att. Buffalo U.; W.W. II as Captain, Investigation Officer, serving in Africa and Italy; now is accountant Radio City, N. Y. Child:

9-1 Howard "Howie" Erskine Templeton b. July 8, 1952

6-3 Oscar Emerson Ham b. Sept. 10, 1856; d. Sept. 13, 1908; m. at McDonough, Ga., Mar. 24, 1881, Willie Emma Sloan, b. Henry Co., Ga., Mar. 7, 1862, d. Dec. 16, 1953; dau. of Sarah Ann Barry, b. Dec. 6, 1837, d. July 19, 1899, and William C. Sloan, b. Sept. 6, 1837, d. Sept. 11, 1902. He att. Mercer U. and was Professor of Schools at McDonough and Locust Grove for 30 yrs.; Mason; and Baptist. She taught and att. Summer Schools, along with husband, and after his death was elected head of school; later head of school at Douglasville, Ga. as well as Thomson and Stockbridge altogether teaching 42 yrs.; Presbyterian; children, all b. McDonough:

7-1 Alton S. Ham b. Jan. 2, 1882; m. Eva Fowler
7-2 Emma Estelle Ham b. Jan. 12, 1886; m. R. H. Tomlinson
7-3 Rosa Irene Ham b. June 2, 1889; m. E. S. Combs
7-4 Emerson Barry Ham b. Feb. 8, 1894; m. Ruth Chapman

7-1 Alton S. Ham b. Jan. 2, 1882; d. Jan. 1949; m. at Apalachicola, Fla., June 7, 1907, Eva Lovelace Fowler. He att. Mercer U. and grad. Sou. Dental College, Atlanta, Ga. as Valedictorian of his class; Pi Kappa Alpha; Baptist; member of Board of Directors of Apalachicola Bank; served on Board of Commissioners of Franklin Co., Fla. for 10 yrs.; instrumental in getting Gorrie Bridge across the River; later elected Supt. of Public Instruction of Franklin Co., Fla. which post he held until his death; practiced dentistry, Apalachicola, Fla. She grad. Florida Female Col. Tallahassee, Fla. Methodist; Child:

8-1 Lucile Ham b. 1917; single; grad. Fla. Female Col. and works for State Highway Dept. and Court Reporter; Methodist.

7-2 Emma Estelle Ham b. Jan. 12, 1886; m. at McDonough, Ga., Oct. 11, 1905, Robert Humphrey Tomlinson, b. Nov. 20, 1885, d. 1950. He was Post Office Inspector. She att. Brenau and grad. Sou. Bus. College, Atlanta, Ga. Holds Standard Certificate from American Institution of Banking; taught one year; now retired from Federal Reserve Bank of Atlanta after 26 yrs. of service. She got up her family for book. Presbyterian; ad: 891 Rose Circle, S.W., Atlanta, Ga. Children:

8-1 Robert Humphrey Tomlinson Jr. b. Nov. 9, 1907; m. Marguerite Brownell

8-2 Willestelle Tomlinson b. Mar. 28, 1916; single

8-1 Robert H. Tomlinson Jr. b. Locust Grove, Ga. Nov. 9, 1907; m. Dec. 30, 1926, Marguerite Elizabeth Brownell, of N. J., b. May 30, 1909. He is Colonel in U.S. Army Finance Section Washington, D. C.; att. Officers' Training Schools; SAR; Presbyterians; children:

9-1 Robert Humphrey Tomlinson III b. June 28, 1931; m. Jane Winn

9-2 Fred Brownell Tomlinson b. June 28, 1933

9-2 Thomas Sloan Tomlinson b. June 27, 1945

9-4 Marguerite Elizabeth Tomlinson b. Sept. 8, 1947

9-1 Robert H. Tomlinson III b. June 28, 1931, Atlanta, Ga.; m. June 16, 1953, Jane Winn b. July 15, 1933. She att. LaGrange Col.; Methodists; he att. Atlanta and Alaska schools; grad. Ga. Tech. June 1952; 1st Lt. Marine Corps; child:

10-1 Robert H. Tomlinson IV b. Mar. 23, 1954

9-2 Fred B. Tomlinson b. June 28, 1933, Atlanta, Ga.; att. schools of Atlanta and Alaska; also Lafayette Col. and is now at George Washington School of Medicine, 1955, Washington, D. C.; single.

7-3 Rosa I. Ham b. June 2, 1889; m. June 10, 1908, Ennis Stewart Combs, of Locust Grove, Ga., b. Aug. 1886. She att. Atlanta Conservatory of Music and Summer Schools; taught music and dramatics in Locust Grove Inst.; Presbyterian. He att. Ga. Tech; Sigma Nu; Baptists; child:

8-1 A. C. Combs b. May 10, 1912, Locust Grove, Ga.; m. Jan. 1, 1931, Wilhelmena Jackson, of Atlanta, Ga. He grad. Ga. Tech; Sigma Nu; W.W. II until discharged on account of bad knee; Mgr. of large number of Consolidated Millinery Stores in N. Y. and adjacent territory; Methodist; ad: Babylon, L. I., N. Y. Children:

9-1 Alice Combs (in college)

9-2 Caroline Combs

9-3 Susan Combs

9-4 Andy Combs

7-4 Emerson Barry Ham b. Feb. 8, 1894; m. Ruth Chapman, of Atlanta, Ga. He att. Sou. Bus. Col., Atlanta, Ga. ad: Claxton, Ga. Children:

8-1 Oscar Emerson Ham b. Aug. 25, 1913; m. Ruth McCurry
8-2 Andrew Britte Ham b. Sept. 16, 1917; m. Roberta Crittenden
8-3 Llewellyn Ham b. Oct. 22, 1919; m. R. J. Davis
8-4 Rosa Belle Ham b. Jan. 3, 1926; m. D. B. Betts
8-5 Marguerite Ward Ham b. Mar. 14, 1929; m. D. C. Carpenter

8-1 Oscar Emerson Ham b. Aug. 25, 1913; m. June 11, 1938, Ruth Roan McCurry; grad. from Emory Med. School; pediatrician in Savannah, Ga. Children:
9-1 Oscar Emerson Ham Jr. b. Feb. 22, 1940
9-2 Charles Walter Ham b. Feb. 8, 1943
9-3 William Leonard Ham b. July 27, 1949

8-2 Andrew Britte Ham b. Sept. 16, 1917; d. in action July 28, 1945; m. Sept. 12, 1942, Roberta Crittenden at Mare Island, Calif. He att. West Ga. Col.; grad. Naval Academy, Annapolis, Md.; Lt. Com. W.W. II; was bombing Tokyo just 2 weeks before Japan signed Peace Treaty. Child:
9-1 Andrew Britte Ham Jr. b. Dec. 19, 1944, Oakland, Calif.

8-3 Llewellyn Ham b. Oct. 22, 1919; m. Aug. 5, 1945, Pasadena, Calif., Robert Jones Davis; she grad. U. of Ga.; he served in W.W. II; now attached to Atomic Energy Commission, Washington, D. C.; children:
9-1 Susan Chapman Davis b. Apr. 4, 1947, Trona, Calif.
9-2 Peggy Amber Davis b. May 21, 1948 Las Palamos, N. M.
9-3 Robert Llewellyn Davis b. Feb. 12, 1950, Las Palamos, N. M.

8-4 Rosa Belle Ham b. Jan. 3, 1926; m. May 5, 1945, David Bruce Betts; both grad. U. of Ga.; W.W. II; children:
9-1 David Bruce Betts Jr. b. Sept. 4, 1947, Raleigh, N. C.
9-2 Elizabeth Jane Betts b. Dec. 17, 1949, Savannah, Ga.
9-3 James Andrew Betts b. Feb. 22, 1951, Charlotte, N. C.
9-4 John Barry Betts b. Apr. 7, 1953, Savannah, Ga.

8-5 Marguerite Ward Ham b. Apr. 14, 1929; m. Sept. 16, 1951, Claxton, Ga., David Cordell Carpenter; she grad. U. of Ga.; children:
9-1 Cheryl Ann Carpenter b. July 11, 1952, Charlotte, N. C.
9-2 David Cordell Carpenter Jr. b. Jan. 5, 1954, Charlotte, N. C.

6-4 Samuel Otis Ham b. 1858; d. 1934; m. Olivia "Ollie" Higgins, of Dalton, Ga., b. 1861, d. 1948; she was organist 25 yrs. at Jackson Baptist church; lived Jackson, Ga.; children:
7-1 Elizabeth Gertrude Ham b. 1886; m. P. J. Baker
7-2 William Otis Ham b. 1889; m. Margaret Welch
7-3 Grace Luella Ham b. Jan. 19, 1893; m. J. E. Cornell
7-4 Harold Higgins Ham b. 1897; m. Kate Lynch
7-5 Leonard Ham b. abt. 1900; dy

7-1 Elizabeth "Bessie" Gertrude Ham b. 1886; m. 1909, Paul James Baker Sr.; Methodists; ad: 560 Pharr Rd., N.E., Atlanta, Ga.; children: (b. Atlanta, Ga.)

8-1 Paul James Baker Jr. b. 1910; d. 1931

8-2 William Otis Baker b. Oct. 10, 1915; m. 1943, Savannah, Ga., Gloria J. Hart, b. Aug. 1. 1908, of St. Petersburg, Fla.; W.W. II CAC; Pacific Area, twice; grad. Ga. Tech 1938; Sigma Chi; York Rite, Mason; Shriner, Mt. Zion No. 16, RAM; Couer de Lion Commandery No. 4 (Knights Templar) Piedmont Lodge 447, F & MM; ad: 14 Putnam Drive, N.W., Atlanta, Ga.; children:

9-1 William Hart Baker b. Apr. 21, 1947, Atlanta, Ga.

9-2 Whitney Ann Baker b. Apr. 26, 1949, Atlanta, Ga.

9-3 Cynthia Higgins Baker b. Aug. 24, 1953, Atlanta, Ga.

7-3 Grace Luella Ham b. Jan. 19, 1893; m. May 8, 1914, James Edward Cornell, b. June 21, 1892; s. of Lucine Elder and George Perseval Cornell; he is Hotel Executive; Baptists; ad: Indian Springs, Ga.; child:

8-1 James Edward Cornell Jr. b. Mar. 5, 1918; Sr. Grade Lt. Navy W.W. II; grad. U. of Ga.; Baptist; Hotel Executive

7-4 Harold Higgins Ham b. 1897; m. Kate Lynch, of Flovilla, Ga.; ran the Elder House, Indian Springs, Ga.; no children.

6-5 Thomas Wilkerson Ham m. Elizabeth Higgins; children:

7-1 John W. Ham m. Sadie; no children.

7-2 Nannie Mae Ham single; practical nurse, Lafayette, Ala.

7-3 Florrie Ham m. H. H. Caldwell of Jackson, Ga.

7-4 Wilbur J. Ham

7-5 Helen Ham m. Mr. McGill

7-1 John W. Ham m. Sadie; he grad. Mercer U.; Baptist Minister, preaching a number of years. at Tabernacle, Atlanta, Ga., paying off debt while there; 25,000 joined the church under his leadership; deceased; wife's address: Autrey Lowndes, 21 Cain, N.W., Atlanta, Ga.

7-4 Wilbur J. Ham m. 1st and had 2 children; wife and children killed by train; m. 2nd, (no response to request for data) ad: Cartersville, Ga.; child:

8-1 John Ham; Sec. & Treas. Peace Officers' Association, Atlanta, Ga.

7-5 Helen Ham m. Mr. McGill; ad: Elreno, Okla.; no answer to letter; children:

8-1 Felise McGill

8-2 Tommy McGill

8-3 - - - - McGill

6-6 Annie Lee Ham b. Feb. 23, 1861: d. Oct. 19, 1940; m. William Prentice Nutt, b. Dec. 22, 1856, d. May 28, 1925; (W. H. Beck III gave me the material from his collection on this family); children all b. Jackson, Ga.:

7-1 Mary Lucile Nutt b. Dec. 30, 1879; m. J. H. Turner

7-2 Leonora Brock Nutt b. July 20, 1883; m. H. O. Ball

7-3 Hortense Adelle Nutt b. Sept. 25, 1885; m. E. D. Tolleson
7-4 William Lee Nutt b. Dec. 25, 1888; m. Annie Weaver
7-5 Doris Julia Nutt b. June 14, 1897; m. V. H. Carmichael
7-1 Mary Lucile Nutt b. Dec. 30, 1879; d. Jan. 17, 1956, Macon, Ga.; bur. Jackson, Ga., m. Dec. 19, 1900, John Hall Turner, b. Nov. 16, 1875, Henry Co., Ga.; children:
8-1 Julian Hall Turner b. Jan. 14, 1902; m. Reba Knowles
8-2 William Nutt Turner b. Mar. 6, 1907; m. La Rue Dodson
8-1 Julian Hall Turner b. Jackson, Ga., Jan. 14, 1902; m. Reba Lucile Knowles, b. Oct. 1, 1905, Macon, Ga.; children: (b. Macon, Ga.)
9-1 Julian Hall Turner Jr. b. Mar. 23, 1931
9-2 John Carswell Turner b. Jan. 12, 1934
9-3 Arthur Ernest Knowles Turner b. Mar. 4 1940
8-2 William Nutt Turner b. Mar. 6, 1907; m. La Rue Dodson, b. Oct. 8, 1912, Butts Co., Ga.; child:
9-1 William Roy Turner b. Jan. 6, 1944, Augusta, Ga.
7-2 Leonora Brock Nutt b. July 20, 1883; d. Aug. 14, 1914; m. Oct. 29, 1908, Henry Otis Ball, b. Jan. 14, 1884, Butts Co., Ga.; children:
8-1 William Otis Ball b. June 11, 1910; m. Ruth Maddox
8-2 Levi Joel Ball b. Oct. 17, 1912; m. Mary Walker
8-1 William Otis Ball b. June 11, 1910; m. Dec. 23, 1933, Ruth Maddox, b. Feb. 11, 1912; children:
9-1 Eugenia Brock Ball b. July 17 1936
9-2 William Henry Ball b. Dec. 23, 1938; d. Sept. 22, 1943
9-3 Henry Otis Ball b. Sept. 23, 1944
8-2 Levi Joel Ball b. Oct. 17, 1912; m. June 14, 1947, Mary Elanor Walker, b. Sept. 6, 1915, Griffin, Ga.; no children.
7-3 Hortense Adelle Nutt b. Sept. 25, 1885; m. Aug. 5, 1911, Ennis Davenport Tolleson, b. July 29, 1885, McDonough, Ga., d. May 21, 1941, Orlando, Fla.; children:
8-1 Leonora Miriam Tolleson b. Mar. 17, 1915; m, H. B. Groover
8-2 Ennis Lee Tolleson b. Dec. 5, 1921; m. Frances Carrell
8-1 Leonora Miriam Tolleson b. McDonough, Ga., Mary 17, 1915; m. Sept. 2 1939, Hugh Benton Groover, b. Nov. 24, 1915, Dixie, Ga.; children:
9-1 Judith Miriam Groover b. May 14, 1942, Orlando, Fla.
9-2 Jere Tolleson Groover b. Mar. 14, 1952, Orlando, Fla.
8-2 Ennis Lee Tolleson b. Dec. 5, 1921; m. Sept. 12, 1944, Frances Mason Carrell, b. Jan. 7, 1922, Evanston, Ill.; child:
9-1 Tracy Lee Tolleson b. Feb. 14, 1953, Phoenix, Ariz.
7-4 William Lee Nutt b. Dec. 25, 1888; m. Lillian Weaver, b. Oct. 16, 1890, Butts Co., Ga. Child: ad: Covington St., Jackson, Ga.

8-1 Marian Nutt b. Mar. 12, 1911, Jackson, Ga.; m. 1st, Oct. 10 1929, Victor Arnold Wilson; m. 2nd, Benny E. Vickers; child:

9-1 Victor Lee Wilson b. July 30, 1930, Jackson, Ga.

7-5 Doris Julia Nutt b. June 14, 1897; m. Aug. 18, 1917, Victor Hugh Carmichael, b. Feb. 11, 1889, Jackson, Ga.; children: (b. Jackson, Ga.)

8-1 Dorothy Ann Carmichael b. Aug. 7, 1919; m. C. C. Mitchell

8-2 Victor Hugh Carmichael Jr. b. July 31, 1923; single

8-1 Dorothy Ann Carmichael b. Aug. 7, 1919; m. Apr. 10, 1942, Charles Crow Mitchell Jr., b. Feb. 18, 1917, Springfield, Ill.; children: (b. San Diego, Calif.)

9-1 Charles Crow Mitchell III b. Feb. 21, 1943

9-2 Thomas Carmichael Mitchell b. Apr. 10, 1944

9-3 William Illes Mitchell b. June 13, 1949

9-4 David Hugh Mitchell b. Sept. 24, 1951

5-4 Lucia Haseltine Wilkerson b. 1835; m. William Marion Harben; child:

6-1 Estelle Haseltine Harben b. 1919; m. Dillard Demouth Durham; she was charter member DAR National No. 103170, joining 1913, Jackson, Ga.; children:

7-1 Dorothy Durham

7-2 - - - - Durham

5-5 Samuel Wyatt Wilkerson Jr. b. 1835; d. 1864; m. Victoria "Vic" Williams, b. Oct. 8, 1836, d. Oct. 26 1919; she grad. State Normal College, Athens, Ga.; m. 2nd, Thomas Folsom; children:

6-1 Emma Victoria Wilkerson b. June 2, 1855; m. W. M. Miller

6-2 Elizabeth Zoe Wilkerson b. Oct. 17, 1857; m. E. J. Crane

6-3 Samuel Wyatt Wilkerson III b. Mar. 12, 1864; m. Mary Hopper

6-1 Emma Victoria Wilkerson b. June 2, 1855; d. Jan. 5, 1918; m. William M. Miller, b. Apr. 21, 1857, d. Apr. 9, 1921, both bur. Dixie, Ga.; children:

7-1 William Arthur Miller b. June 16, 1881; m. Clara Williams

7-2 Elizabeth Ann Miller b. Sept. 23, 1882; m. H. P. Kennedy

7-3 Lucy Victoria Miller b. Jan. 2, 1884; m. T. J. Crowe

7-4 Samuel Wyatt Miller b. May 20, 1885; d. Aug. 29, 1886

7-5 John Anthony Miller b. Jan. 1887; m. Susie Miller

7-6 Willie Zoe Miller b. July 30, 1888; d. Nov. 23, 1907; n.m.

7-1 William Arthur Miller b. June 16, 1881; m. Clara Williams; child:

8-1 Georgia Virginia Miller m. and has child: Ken Miller

7-2 Elizabeth Ann Miller b. Sept. 23, 1882; m. Henry P. Kennedy; children:

8-1 Bennett T. Kennedy b. Nov. 2, 1905; m. Annie Mae Cowart

8-2 Bernice Kennedy b. June 1, 1907; d. Sept. 1, 1908
8-3 Velma Kennedy b. Nov. 6, 1908; m. H. A. Coates
8-4 Calvin Ray Kennedy b. Mar. 31, 1910; m.
8-5 Alton Ferris Kennedy b. Oct. 10, 1915; m. Doris Geiger
8-1 Bennett T. Kennedy b. Nov. 2, 1905; m. Annie Mae Cowart; children:
9-1 Bennett T. Kennedy Jr. b. Sept. 18, 1923; m.
9-2 Howard Earl Kennedy b. Feb. 8, 1927; m.
9-3 Doris Mae Kennedy b. Feb. 12, 1929; m. Charles Wood
9-4 Margaret Elizabeth Kennedy b. Sept. 11, 1930; single
9-5 Joyce Elaine Kennedy b. Jan. 8, 1934; m. R. L. McConnell; no children.
9-1 Bennett T. Kennedy m. and has children:
10-1 Cheri Ann Kennedy b. Oct. 28, 1946
10-2 Karen Kennedy b. July 18, 1948
9-2 Howard Earl Kennedy m. and had child:
10-1 Howard Earl Kennedy Jr. b. Oct. 1, 1947
9-3 Doris Mae Kennedy m. Charles Wood and had children:
10-1 Catherine Jo Wood b. May 8, 1946
10-2 Carla Jean Wood b. Sept. 18, 1951
8-3 Velma Kennedy b. Nov. 6, 1908; m. Harold A. Coates and had children:
9-1 Harold A. Coates Jr. b. Aug. 20, 1934
9-2 Judith Mann Coates b. Aug. 27, 1939
9-3 Virginia Clare Coates b. Sept. 24, 1943
8-4 Calvin Ray Kennedy b. Mar. 31, 1910; m. and had child:
9-1 Norma Elinor Kennedy b. Sept. 8, 1948
8-5 Alton Ferris Kennedy b. Oct. 10, 1915; m. Doris Louise Geiger and had children:
9-1 Alton Ferris Kennedy Jr. b. Feb. 5, 1944
9-2 William Nelson Kennedy b. Jan. 6, 1948
7-3 Lucy Victoria Miller b. Jan. 2, 1884; m. Thomas Jefferson Crowe and had children:
8-1 Grace Elizabeth Crowe b. July 18, 1902; m. Hugh Prince
8-2 Hansel Merrill Crowe b. Nov. 19, 1903; single
8-3 Emma Zoe Crowe b. Oct. 15 1905; d. Aug. 16, 1909
8-4 Lucy Ann Crowe b. Nov. 17, 1907; m. H. E. Alman, etc.
8-5 Eula Mae Crowe b. Nov. 16, 1909; m. A. F. Pickard; no children.
8-6 William Miller Crowe b. Oct. 16, 1913; single
8-1 Grace Elizabeth Crowe m. Hugh Prince and had children:
9-1 William Hugh Prince
9-2 James Tucker Prince
9-1 William Hugh Prince m. and has child: Linda Sue Prince, b. Jan. 13, 1952
8-4 Lucy Ann Crowe m. 1st, H. E. Alman, d. 1937; m. 2nd, a Williams; children:

9-1 Harold E. Alman Jr. b. May 17, 1936
9-2 Cheryl Ann Williams b. Feb. 26, 1946
7-5 John Anthony Miller b. Jan. 1887; m. Susie Miller and had children:
8-1 Wallace Wade Miller b. Dec. 10, 1911; m. Ethel Anderson
8-2 Lucy Mildred Miller b. Jan. 3, 1914; m. C. L. Mitchell
8-3 Emma Zoe Miller b. May 22, 1916; m. Jack Yates
8-4 James Payton Miller b. Oct. 12, 1917; m. Mildred Simpson
8-5 Eugenia Juanell Miller b. Mar. 20, 1919; m. P. H. Redding
8-6 George Carroll Miller b. Feb. 26, 1920; m. Rudell Simpson
8-7 Evelyn Miller b. Feb. 14, 1922; m. O. O. Squires
8-8 William Mathis Miller b. May 4, 1923; m. Susie McClellon
8-1 Wallace Wade Miller m. Ethel Anderson and had child:
9-1 Susie Mae Miller b. Mar. 26, 1935
8-2 Lucy Mildred Miller m. Charles Luke Mitchell and had children:
9-1 Martha Helen Mitchell b. Dec. 21, 1930; m. R. J. Singhal Sr.
9-2 Douglas Wright Mitchell b. Sept. 19, 1934
9-3 Barbara Ruth Mitchell b. Nov. 6, 1935
9-4 Charles Luke Mitchell Jr. b. Oct. 17, 1936
9-5 George Wade Mitchell b. Dec. 6, 1949
9-1 Martha Helen Mitchell m. Robert Jackson Singhal and had child:
10-1 Robert Jackson Singhal Jr.
8-3 Emma Zoe Miller b. May 22, 1916; m. Jack Yates and had children:
9-1 Shirley Ann Yates b. Sept. 30, 1935
9-2 Carolyn Yates)
9-3 Marilyn Yates) twins b. Apr. 26, 1936
9-4 Sara Virginia Yates b. Mar. 26, 1940
8-4 James Payton Miller b. Oct. 12, 1917; m. Mildred Simpson and had children:
9-1 James Malloy Miller b. Jan. 25, 1942
9-2 Carroll Lamar Miller b. Sept. 12, 1943
9-3 Marshia Eliene Miller b. June 4, 1945
9-4 Cynthia Ann Miller b. Oct. 17, 1951
8-5 Eugenia J. Miller b. Mar. 20, 1919; m. Paul Redding and had children:
9-1 Paul Hansel Redding Jr. b. Nov. 4, 1934
9-2 Dale Redding b. Apr. 12, 1945
8-6 George Carroll Miller b. Feb. 26, 1920; m. Rudell Lee Simpson and had children:
9-1 Bonnie Gene Miller b. Nov. 8, 1947
9-2 Philip Rodney Miller b. Sept. 18, 1951

8-7 Evelyn Miller b. Feb. 14, 1922; m. Olen Ores Squires and had children:
9-1 Evelyn Jacqueline Squires b. Apr. 23, 1943
9-2 Charlotte Lee Squires b. Aug. 30, 1944
9-3 Olen Ores Squires Jr. b. May 1, 1952
8-8 William Mathis Miller b. May 4, 1923; m. Susie McClellon and had child:
9-1 Gale Elizabeth Miller
6-2 Elizabeth Zoe Wilkerson b. Oct. 17, 1857; d. Apr. 17, 1939; m. Dec. 20 1877, Ephraim Joseph Crane, b. Sept. 25, 1853, d. July 8, 1920, both bur. Dixie, Ga. Children:
7-1 Frankie Crane b. Feb. 21, 1880; m. I. A. Heard
7-2 Victoria Electa Crane b. June 2, 1883; m. J. O. Macon (ad: Moultrie, Ga.)
7-3 Curtis (Abijah Berah) Crane b. June 12, 1886; m. Ethel Hawkins, etc.
7-4 Joseph Brewer Crane b. June 29, 1889; m. Kitty Bower
7-5 Samuel Leon Crane b. Mar. 8, 1893; m. Clare Beckwith
7-6 Zoe Crane b. May 10, 1896; d. Apr. 15, 1898; bur. Dixie, Ga.
7-1 Frankie Crane b. Feb. 21, 1880; m. Nov. 14, 1901, Inos Aldine Heard, b. Dooley Co., Ga., Oct. 30, 1874, d. Aug. 27, 1937, Moultrie, Ga. The Heard Bible in possession of Perry Green Heard, Hawkinsville, Ga. This lady got up her family for book. ad: 416 First Ave., S. E., Moultrie, Ga.; Children:
8-1 Howell Crane Heard b. Mar. 21, 1903; m. Mary Shipp
8-2 Frances Aldine Heard b. Sept. 21, 1909; m. J. M. Clement
8-1 Howell Crane Heard b. Mar. 21, 1903; m. Dec. 17, 1943, Mary Shipp, b. July 12, 1915; children: (ad: 1173 First St., S.E., Moultrie, Ga.)
1 John Howell "Jack" Heard b. Oct. 1, 1948; (adopted)
9-2 Franklin Shipp Heard b. Feb. 23, 1952
8-2 Frances Aldine Heard b. Sept. 21, 1909; m. Dec. 30, 1934, James Merlin Clement, b. Feb. 27, 1907, Morven, Ga. She grad. GSCW 1928; children: (ad: 719 5th Ave., S.E., Moultrie, Ga.)
9-1 Myra Karen Clement b. Sept. 17, 1938
9-2 John Heard Clement b. Feb. 23, 1940
9-3 Frances Aldine Clement b. Oct. 22, 1946
9-4 James Merlin Clement Jr. b. Oct. 23, 1948
7-2 Victoria "Tora" Electa Crane b. June 2, 1883; m. Junius Oslin Macon and had children:
8-1 Hazel Macon m. Francis Nixon (ad: Jacksonville, Fla.)
8-2 Frances Elizabeth Macon m. Jack Norman
8-3 Janie Evelyn Macon m. Ben Johnson
8-4 Junius Oslin Macon Jr. m. Martha Franklin (no children.)
8-1 Hazel Macon m. Francis Nixon and had child:
9-1 Helen Nixon

8-2 Frances E. Macon m. Jack Norman, d. Apr. 2, 1953; children:
9-1 Beth Norman
9-2 Hannah Norman
9-3 Jack Norman Jr.
8-3 Jane E. Macon m. Ben Johnson and had children:
9-1 Judy Johnson
9-2 Nan Johnson
9-3 Ben Johnson Jr.
7-3 Curtis A. Crane b. June 12, 1886; m. 1st, Ethel Hawkins (div.); m. 2nd; children by 1st wife: (ad: Rt. 3, Boston, Ga.)
8-1 Joseph Hawkins Crane ad: 349 N.W., 41st St., Miami, Fla., no response.
8-2 Wyatt Crane
8-3 Lorene Crane
8-4 Mae Evelyn Crane
8-5 Charles Crane
8-6 Ann Crane
7-4 Joseph Brewer Crane b. June 29, 1889; m. Kitty Lee Bower, of Douglas, Ga. Children: (Dixie, Ga.)
8-1 Katherine Crane m. Orren Talley; (ad: Homerville, Ga.)
8-2 Joseph Bower Crane m. and has 2 children; Vet. Animal Hospital, Valdosta, Ga.
8-3 Frances Marie Crane m. bro. of Orren Talley, Dr. Spencer Talley and has 2 children; he grad. Auburn; Veterinarian, Blackshear, Ga.
7-5 Samuel Leon Crane b. Mar. 8, 1893; m. Clare Beckwith, of Mansfield, Ga. She grad. Piano; att. LaGrange Col. ad: Dixie, Ga. Visited this family, but missed them; no response to letter; children:
8-1 Samuel Leon Crane Jr. m. Mary and has 3 children. (ad: Miami Fla.)
8-2 William Beckwith Crane; single; grad. Ga. Tech; with Tryon Reigal Mill; W.W. II Vet.
8-3 Jeannette Crane; single; grad. U. of Ga. in Home Economics
8-4 Kenneth Crane m.; no children; grad. Ga. Tech, working while in school; offered steady employment with Paint Store where he worked as student, and accepted it. ad: Decatur, Ga.
6-3 Samuel Wyatt Wilkerson III b. Mar. 12, 1864; d. Sept. 15, 1936; m. Mary Unity Hopper, d. Sept. 10, 1926; children:
7-1 John Hunter Wilkerson b. Apr. 7, 1889; m. Ethel Caraway
7-2 Barnard Lee Wilkerson b. Sept. 14, 1890; d. Sept. 2, 1893
7-3 Anna Vivian Wilkerson b. May 20, 1892; m. a Joyce

7-4 Clarence Edwin Wilkerson b. June 25, 1894; m. Jennie Darling
7-5 Mary Eunice Wilkerson b. Nov. 8, 1900; m. a Newsome
7-1 John Hunter Wilkerson b. Apr. 7, 1889; m. July 9, 1918, Ethel Lorine Caraway; children:
8-1 Esther Pauline Wilkerson b. Sept. 13, 1921; m. Orville Hendricks
8-2 John Hunter Wilkerson Jr. b. July 26, 1930; m. Eva Johnson
8-1 Esther P. Wilkerson b. Sept. 13, 1921; m. 1st, Orville Hendricks; m. 2nd Homer Blevens; children:
9-1 Kenneth Weldon Hendricks b. June 23, 1936
9-2 Sammie Dee Blevens b. Mar. 7, 1939
8-2 John H. Wilkerson b. July 26, 1930; m. Feb. 24, 1950, Eva Juanita Johnson; Children:
9-1 Donna Faye Wilkerson b. June 25, 1951
9-2 Wayne Carl Wilkerson b. Jan. 9, 1953
7-3 Anna Vivian Wilkerson b. May 20, 1892; m. a Joyce and had children:
8-1 Avis Joyce b. July 9, 1916; m. a Thompson
8-2 Clarice Joyce b. Sept. 23, 1919; m. M. L. Douglas
8-3 Gardner Wyatt Joyce b. Aug. 23, 1921; m.
8-4 David Preston Joyce b. Oct. 13, 1923; single
8-5 Margaret Charity Joyce b. July 5, 1930
8-1 Avis Joyce m. a Thompson and had children:
9-1 Barbara Joan Thompson b. July 29, 1937
9-2 Joyce Elaine Thompson b. Aug. 27, 1941
8-2 Clarice Joyce m. Malcolm Lionel Douglas, b. May 5, 1913; child:
9-1 Wayne Ronald Douglas b. Apr. 28, 1946
8-3 Gardner Wyatt Joyce m. Mary Christine and had children:
9-1 Mary Christine Joyce b. July 6, 1944
9-2 Anna Vivian Joyce b. Jan. 15, 1945
9-3 Patricia Louise Joyce b. Apr. 15, 1949
8-5 Margaret Charity Joyce m. Richard Stade Whittington and had children:
9-1 Pamela Joyce Whittington b. Nov. 27, 1950
9-2 Richard Glenn Whittington b. Dec. 4, 1951
7-4 Clarence Edwin Wilkerson b. June 25, 1894; m. May 24, 1924, Jeannette "Jennie" Darling, and had children:
8-1 Samuel Wyatt Wilkerson b. Apr. 14, 1926; m. Marian McMahan
8-2 Charles Allen Wilkerson b. Aug. 20, 1934; m. Mary Marshall, Sept. 20, 1952; no children.
8-1 Samuel W. Wilkerson m. Marian McMahan, Nov. 23, 1947; child:
9-1 Steven Samuel Wilkerson b. Sept. 30, 1948
7-5 Mary Eunice "Gray" Wilkerson b. Nov. 8, 1900; m. a Newsome and had child:

8-1 Margaret Newsome b. July 1, 1916; m. a Turnbull and had child:
9-1 Larry Turnbull b. 1936
5-6 Rebecca Adeline Wilkerson b. 1839; m. Uriah Kellog, b. 1832; children:
6-1 Isaac Towsy Kellog b. 1855
6-2 Elmo Lucian Kellog b. 1857
6-3 Edward Oliver Kellog b. 1862
6-4 Charlie Cotton Kellog b. 1865
5-8 Madison B. Wilkerson b. 1842; m. Ella Osborne and had children: (ad: Houston, Texas)
6-1 Clara
6-2 Minnie
6-3 Calvin
6-4 Sam
6-5 Clifford
6-6 Elliot
6-7 Grover

JAMES GRIFFITH HOME IN WHICH SIX GENERATIONS OF GRIFFITHS HAVE LIVED

3-5 James Griffith b. Feb. 14, 1774; d. May 1, 1847; m. 1st, 1794, Anna Woods, b. 1775, d. 1798; m. 2nd, May 1, 1799, Sarah Leeper, b. May 18, 1782, d. Sept. 28, 1853; dau. of Mary Blair, b. Feb. 1748, and James Leeper, b. Feb. 20, 1743, who left Pa. 1794 and moved to Ga.; both buried Danielsville, Ga. Sarah Leeper was sis. to: Elizabeth, b. Nov. 18, 1767; Mary, b. June 20, 1769, m. a Coffer; Jean, b. Sept. 10, 1771, m. a Walker; Allen, b. Aug. 18, 1773, m. Rebecca Ewing; Martha, b. Dec.

DANIELSVILLE CEMETERY

7, 1775, m. a Woods; James, b. Dec. 24, 1777, dy; James, b. Mar. 1, 1780, m. a Woods; John, b. Dec. 19, 1784, dy; John, b. Aug. 23, 1786, m. a Black; Charles, b. Dec. 5, 1788; Hugh Blair, b. Feb. 27, 1791 , d. 1883 . . . 92 yrs. old . . m. Malinda Sanders on Nov. 28, 1812. This record copied out of Leeper Bible now in possession of Mrs. R. C. Griffith, Danielsville, Ga. This James Griffith is mentioned in Rev. Cartledge's History of Madison Co. as "a mild mannered good man, getting along with his neighbors". He built a home (picture after remodeled) in Danielsville and it still stands and until recently was occupied by descendants, having served 6 generations of Griffiths. Children: (out of same Bible as above)

4-1 Elizabeth Griffith b. Oct. 2, 1795; m. William Merony
4-2 John H. Griffith b. May 6, 1797; n.m.
4-3 Anna Woods Griffith b. Aug. 29, 1798; m. John Colly
4-4 Susannah Griffith b. Sept. 22, 1803, (2nd wife's ch.); m. Richard W. Sorrells
4-5 James Blair Griffith b. Dec. 28, 1805; m. Elizabeth White
4-6 Jane Griffith b. Dec. 29, 1807; m. Robert Eberhardt
4-7 Robert Patton Griffith b. Dec. 28, 1809; m. 1st, Amarintha L. Walker, etc.
4-8 Martha Ann F. Griffith b. Dec. 28, 1811; m. Madison Ware
4-9 Sarah Adeline Griffith b. Sept. 25, 1814; m. George Eberhardt Jr. (bro. of Robt.)
4-10 Mary Mahuldah Griffith b. Nov. 6, 1816; m. Richard H. Bullock

4-11 Walton Harris Griffith b. Sept. 19, 1818; m. Adeline Brown

4-12 Oliver Porter Griffith b. Oct. 12, 1820; m. Margaret Eberhardt

4-1 Elizabeth Griffith b. Oct. 2, 1795; m. by James Gowan, JIC, Mar. 7, 1816, William Merony. He was Clerk of Court, Madison Co., Ga.; in House of Representatives 1822 to 1828; Capt. 382nd Dist. of Ga. Militia in War of 1812; merchant and postmaster, Danielsville, Ga.; financial crash of 1837 ruined him and he moved to Cherokee Co., Ga. and studied medicine. Could find nothing further, although checked in Cherokee Co., Ga.

4-2 John H. Griffith b. May 6, 1797; d. Jan. 23, 1853, bur. Danielsville, Ga.; Was a teacher; Took minutes at court, Franklin County, Ga. n.m.

4-3 Anna Woods Griffith b. Aug. 29, 1798; m. by Philip Shackelford, JIC, Sept. 7, 1817, John Colly. She died before father's will was made 1845, leaving no child. (See Susannah Eberhardt)

4-4 Susannah Griffith b. Sept. 22, 1803; d. June 30, 1886; m. Oct. 28, 1824, Richard W. Sorrells, b. 1803; s. of Elizabeth Jones and Charles Sorrells, who was b. 1776. He was JP in Elbert Co., Ga.; JIC in 1811; served in War of 1812; in Legislature from Madison Co. 1814 as Representative, and Senator in 1816; one of three commissioners to select name for town of Danielsville. He was grand s. of Mildred Snead, 1746-1836, and Richard Sorrells, b. 1744; bro. to Elizabeth, m. Burwell Ware; Nancy m. Hamilton Ware; Mildred m. George Washington Ware (three bros. m. three sisters); Charles, Frances, Louisa, Russel Beasley, Mary, William Snead, John Benjamin, Franklin Madison, James Monroe, Sarah Elizabeth. Children:

5-1 Charles Lee Sorrells b. June 26, 1826; m. Sarah A. Colbert

5-2 Sarah E. Sorrells b. Dec. 28, 1834; m. S. H. Ware

5-1 Charles Lee Sorrells Sr. b. June 26, 1826; d. Oct. 5, 1888 (will in Madison Co., Ga.); m. 1st, Nov. 30, 1848, Sarah A. Colbert, b. Oct. 27, 1834, d. Dec. 31, 1881. He m. 2nd, Mary E. (census). Children: (Each child rec'd $1000.00, etc., showing he was a wealthy man)

6-1 Richard H. Sorrells b. 1849

6-2 Sarah E. Sorrells b. Nov. 25, 1850; d. Apr. 15, 1885

6-3 William C. Sorrells b. 1851

6-4 Dr. Robert P. G. Sorrells b. 1853; (medical doctor)

6-5 James M. Sorrells b. 1855

6-6 Samuel H. Sorrells b. 1857; m. Mary, b. 1861, and had child: Libby O., b. 1879

6-7 Howell Parks Sorrells b. 1859; m. Susan Payne

6-8 Britton S. Sorrells b. 1861

6-9 Hugh B. L. Sorrells b. May 25, 1862; d. Dec. 31, 1862

6-10 Charles Lee Sorrells Jr. b. 1863

6-11 Susan Carrie Sorrells b. 1865; m. a Matthews (will)

6-12 Sarah Elizabeth Sorrells b. 1870
6-13 Cora A. Sorrells b. May 13, 1871; d. Sept. 25, 1873
6-14 Mary "Mollie" B. L. Sorrells b. 1873
5-2 Sarah E. Sorrells b. Dec. 28, 1834; d. June 11, 1855; m. Oct. 21, 1852, Samuel H. Ware, b. Mar. 20, 1833, d. Mar. 7, 1893, both bur. Danielsville, Ga. Child:
6-1 Susan E. Ware b. Aug. 28, 1853; d. June 7, 1855; bur. Danielsville, Ga.

4-5 James Blair Griffith b. Dec. 28, 1805; d. July 23, 1872; m. Clarke Co., Ga. June 11, 1829, Elizabeth Matilda White, b. in S. C., May 15, 1803, d. July 1, 1867; both bur. Danielsville, Ga. He had in 1860 census 11 slaves and property valued $7500. Children all b. Ga.:

JAMES BLAIR GRIFFITH
b. 1805

5-1 Jesse White Griffith b. Mar. 27, 1831; m. Margaret Carithers
5-2 Sarah Leeper Griffith b. Nov. 14, 1832; m. 1st, J. R. White
5-3 James B. Griffith b. Aug. 21, 1834; m. Harlow Gholston
5-4 Walton Harris Griffith b. Dec. 17, 1839; m. Sarah E. White
5-5 Oliver Porter Griffith b. June 29, 1843; m. Augusta Hichcock
5-6 Elizabeth Wells Griffith b. Nov. 14, 1845; m. John M. Sims

5-1 Jesse White Griffith b. Mar. 27, 1831; d. May 29, 1904; m. Mar. 21, 1861, Margaret Elizabeth Emma Carithers, b. May 2, 1841, d. Jan. 1, 1909; dau. of Elizabeth E. Thompson, b. 1818, and Amos Carithers, b. 1815; grand dau. of Nancy Tillman and William Thompson; niece of Ansel E. Thompson; James M.; John A.; William T.; Berry Milroy; Mary F. m. James W. Carithers; Nancy E.; Harriet C. Margaret E. E. was sis. of: Nancy A; William H.; Mary A.; Harriet E.; Martha J.; John C.; Sarah F.; and Amos Walker Carithers, b. 1852, m. Nov. 25, 1875, Emmaline Hitchcock, dau. of Ranford E., etc. Census 1860 showed his worth as $13,925.00; was a teacher in Madison Co. schools. Bible in possession of Mrs. A. J. Griffith, Comer, Ga. giving children, all b. in Madison Co., Ga. as follows:

6-1 Leila Ada Griffith b. May 15, 1862; m. H. C. Mann
6-2 Mary Alice Griffith b. Feb. 5, 1866; m. H. N. Freeman
6-3 William Oliver Griffith b. June 16, 1867; m. Icie Crawford

6-4 Sarah Amarinthia Griffith b. Dec. 29, 1868; d. Sept. 26, 1874

6-5 John Thomas Griffith b. May 19, 1870; m. Mary Addie White

6-6 Georgia Cora Griffith b. Oct. 22, 1871; d. July 23, 1873

6-7 James Amos Griffith b. Oct. 2, 1873; m. Cora Gunnells

6-8 Adelia Calista Griffith b. Dec. 21, 1875; d. Oct. 14, 1876

6-9 Dr. Arthur Jesse Griffith b. Jan. 12, 1877; m. Bessie Collins

6-10 Ethel Athlene Griffith b. June 27, 1878; d. Oct. 15, 1937; n.m.; teacher.

6-1 Leila E. Ada Griffith b. May 15, 1862: d. Feb. 1, 1929; m. Dec. 3, 1882, Henry Calvin Mann, b. Feb. 22, 1855, d. Dec. 10, 1926, Greene Co., Ga.; s. of Susannah Conwell and Henry H. Mann. Planter; visited Amers, Willie and Ivy Mann Corry, the latter having the records in the Bible, from which the following children showed: (all b. Madison Co., Ga.)

7-1 Amers Lamar Mann b. Jan. 6, 1884; m. Clara Echols

7-2 Ivy Cora Mann b. Dec. 9, 1885; m. P. B. Corry

7-3 Alvin Theo Mann b. Dec. 16, 1888; m. Mary Susan Wagnon

7-4 Nellie May Mann b. Sept. 8, 1891; single; in hospital 1955; lived with A. Theo

7-5 Eleanor Inez Mann b. Sept. 7, 1893; m. W. A. Simpson

7-6 James Calvin Mann b. Apr. 30, 1896; d. Sept. 13 1898

7-7 Arthur Willie Mann b. Nov. 18, 1899; m. Annie Lou Wagnon

7-8 Jesse Edwin Mann b. Sept. 26, 1905; m. Eva King

7-1 Amers Lamar Mann b. Jan. 6, 1884; m. Oct. 15, 1905, Clara Emma Echols. b. Nov. 23, 1887; dau. of Ophelia Oglesby and John Echols. He is WOW; planter; Methodists; ad: Rt., Danielsville, Ga. Children: (all b. Ga.)

8-1 Lois Irene Mann b. Oct. 16, 1906; m. C. A. Campbell

8-2 John Calvin Lamar Mann b. Sept. 1, 1908; m. Owa Rice

8-3 Hervin Crawford Mann b. May 3, 1911; m. Ida Myers

8-4 Arthur Alvin Mann b. July 13, 1914; m. Virginia Rhodes

8-5 Evelyn Ruth Mann b. Oct. 14, 1918; m. C. L. Tate Jr.

8-6 Franklin Rudolph Mann b. Aug. 12, 1923; m. Frances Hall

8-7 Edward Allen Mann b. Dec. 10, 1926; single; grad. U. of Ga. 1949 BA; statistician; with City Motors, Athens, Ga.

8-1 Lois Irene Mann b. Oct. 16, 1906; m. Dec. 26, 1931, Clifford A. Campbell; s. of Letcher Campbell. She att. U. of Ga. 2 yrs.; teacher; He is with Curtis Candy Co.; Methodists; ad: 11 Kent Lane, Greenville, S. C. No children.

8-2 John Calvin Lamar Mann b. Sept. 1, 1908; m. Feb. 8, 1930, Owa Rice. She grad. Demorest and teaches; he

is planter and electrician; Methodists; ad: Royston, Rt. 1, Ga. No children.

8-3 Hervin Crawford Mann b. May 3, 1911; m. Dec. 20, 1940, Ida Myers, b. May 29, 1912; she is Baptist; he is Methodist; planter; W.W. II Navy 5 mos.; medical discharge; adopted her nephew, ad: Danielsville, Ga. Rt. 1; child:

James Myers b. May 1938

8-4 Arthur Alvin Mann b. July 13, 1914; m. Nov. 22, 1937, Virginia Rhodes; dau. of Ruby Fambrough and William Rhodes. She att. Tallulah Falls Inst.; Methodists; he works with Power Co. ad: Hartwell, Ga. Children:

9-1 Alvin Mann b. Mar. 7, 1938
9-2 Bobby Mann b. Jan. 4, 1940
9-3 William Hervin Mann
9-4 Frankie Mann

8-5 Evelyn Ruth Mann b. Oct. 14, 1918; m. Apr. 12, 1945, Curtis Lee Tate, Jr., of Tenn.; s. of Mary and C. L. Tate, Sr. She att. Dahlonega 2 yrs.; grad. U. of Ga. AB and Emory U. in Library Science; worked at U. of Ga. Library; he is Manager and Professor at Lander College, Greenwood, S. C. Child:

9-1 Curtis Emory Tate b. July 3, 1951

8-6 Franklin Rudolph Mann b. Aug. 12, 1923; m. June 30, 1945, Frances Hall; dau. of Sue and Homer Hall. Both att. U. of Ga.; she graduated; he was in W.W. II as Sgt. 3 yrs. as Gunner Air Force; shot down and in prison 3 months; now with Carolina Life Ins. Co., as assistant Manager, Athens, Ga. Child:

9-1 Suleta Mann b. Jan. 1, 1947

7-2 Ivy Cora Mann b. Dec. 9, 1885; m. Aug. 28, 1910, Paul Bunkley Corry, b. Feb. 9, 1889; s. of Irovia Rhodes and James T. Corry; Presbyterians; planter; WOW; visited in home 1955; ad: Greensboro, Rt. 2, Ga. Children:

8-1 James Calvin Corry b. July 1, 1911; m. Mary Gilpen
8-2 Henry Thomas Corry b. Aug. 11, 1913; m. Doris Lacy
8-3 Alvin Theo Corry b. May 6, 1916; m. Annie Chapman
8-4 William Rhodes Corry b. Dec. 11, 1918; m. Daisy Stovall
8-5 Ada Elise Corry b. Oct. 17, 1921; m. J. O. Edmonds
8-6 Paul Bunkley Corry Jr. b. Sept. 25, 1924; single; planter; stays with parents
8-7 Floyd Frank Corry b. Nov. 7, 1926; m. Yvette Marsh

8-1 James Calvin Corry b. July 1, 1911; m. Nov. 22, 1938, Mary Frances Gilpen; with Lockheed; Mason; Presbyterians; ad: Peachtree Road, Chamblee, Ga. Children:

9-1 Paul Ivy Corry b. Sept. 14, 1939
9-2 Billy Dean Corry b. Sept. 20, 1942
9-3 James Calvin Corry Jr. b. Apr. 15, 1947

8-2 Henry Thomas Corry b. Aug. 11, 1913; m. Oct. 29, 1939. Doris Lacy; she is Baptist; he is Presbyterian; in pulpwood business; ad: Siloam, Ga. Rt. Child:

9-1 Dorothy Sue Corry b. Jan. 2, 1946

8-3 Alvin Theo Corry b. May 6, 1916; m. Dec. 26, 1939, Annie Lee Chapman; she is Baptist; he is Presbyterian; serving as Elder; Mason; planter and pulpwood business; ad: Rt., Siloam, Ga. Child:

9-1 Alvin Wayne Corry b. May 26, 1943

8-4 William Rhodes Corry b. Dec. 11, 1918; m. Oct. 9, 1941, Daisy Mae Stovall; she is Baptist; he is Presbyterian: planter; ad: Rt. 1, Union Point, Ga. Children:

9-1 William Rhodes Corry Jr. b. Oct. 11, 1942

9-2 Shelby Stovall Corry b. June 26, 1944

8-5 Ada Elise Corry b. Oct. 17, 1921; m. Dec. 20, 1945, James O. Edmonds; Presbyterians; she grad. Dahlonega; he is with Lockheed, office man; ad: 4566 Claremont Road, Chamblee, Ga. Child:

9-1 James Owen Edmonds Jr. b. Apr. 18, 1950

8-7 Floyd Frank Corry b. Nov. 7, 1926; m. Aug. 6, 1954, Yvette Marsh; Methodist; he is Presbyterian, serving as Sect'y and Treas. many years, now a Trustee; planter; she grad. Martha Berry School 1952 and teaches; no children; ad: Greensboro, Rt., Ga.

7-3 Alvin Theo Mann b. Dec. 16, 1888; d. June 15, 1954; m. Dec. 20, 1920, Mary Susan Wagnon, b. June 27, 1900; Presbyterians; planter; ad: Greensboro, Rt. 2, Ga. Children:

8-1 Dorothy Sue Mann b. Feb. 24, 1923; m. J. W. Channell

8-2 Raleigh Alvin Mann b. Mar. 1, 1930; m. 1st, Miriam Newsom, etc.

8-1 Dorothy Sue Mann b. Feb. 24 1923; m. James Walter Channell; child:

9-1 Walter Dene Channell

8-2 Raleigh Alvin Mann b. Mar. 1, 1930; m. 1st, Miriam Newsom; (div.); m. 2nd, Audrey. ad: 1730 6th St., Port Arthur, Texas; child:

9-1 Susan Lee Mann b. Oct. 1950

7-4 Nellie May Mann b. Sept. 8, 1891; single; lived with Theo; at Milledgeville hospital since 1938.

7-5 Eleanor Inez Mann b. Sept. 7, 1893; d. May 15, 1918; m. Dec. 23, 1913, William Archibald Simpson, b. June 5,1889; ad: Greensboro, Rt. 2, Ga. Children:

8-1 James Henry Simpson b. May 26, 1916; m. Thelma Wilson

8-2 William Archibald Simpson Jr. b. May 14, 1918; m. Mary Jennings

8-1 James Henry Simpson b. May 26, 1916; m. Oct. 1, 1938, Thelma Leone Wilson, b. Mar. 19, 1920; children:

9-1 Norma Jean Simpson b. Jan. 15, 1940; d. Jan. 26, 1940

9-2 Betty Joyce Simpson b. Mar. 4, 1942

9-3 Kathy Ann Simpson b. Nov. 16, 1951

8-2 William Archibald "Archie" Simpson Jr. b. May 14, 1918; m. Feb. 11, 1937, Mary Irene Jennings, b. Oct. 24, 1919; children:

9-1 Charles Simpson b. Apr. 16, 1938

9-2 Donna Ann Simpson b. Apr. 18, 1943

7-7 Arthur Willie Mann b. Nov. 18, 1899; m. Mar. 12, 1924, Annie Lou Wagnon, sister to Mary Susan, daus. of Lena Lindsay and Bart Wagnon; visited in home 1955; Presbyterians; planter; ad: Greensboro, Rt. 2, Ga. Children:

8-1 Arthur Willie Mann Jr. b. Jan. 12, 1931; d. Feb. 16, 1932

8-2 Annie Vivian Mann b. Mar. 29, 1934; single; works in Union Point

8-3 James Allen Mann b. Feb. 7, 1937

7-8 Jesse Edwin Mann b. Sept. 26, 1905; d. Sept. 22, 1940, bur. Bethany Presbyterian church; m. July 29, 1931, Eva King; dau. of Susie Culver and Edgar King. ad: Union Point, Ga. Children:

8-1 Sadie Frances Mann b. July 1933; d. Aug. 15, 1933

8-2 Leila Faye Mann

8-3 Edwin Kenneth Mann

8-4 Shirley Anne Mann b. Sept. 27, 1940

6-2 Mary Alice Griffith b. Feb. 5, 1866; d. Dec. 1928; m. Henry N. Freeman; children:

7-1 Nezzie Freeman m. Asberry Lawrence; child: Asberry

7-2 Jessie Freeman

7-3 Nat Freeman

7-4 Lawrence Freeman (haven't been able to contact, as all family have lost contact also)

6-3 William Oliver Griffith b. June 16, 1867; d. Jan. 14, 1937; m. Apr. 10, 1895, Icie Crawford, b. Jan. 5, 1877; dau. of Emmaline Tolbert and James Benjamin Crawford. She gave me much help on this family; Colbert, Ga. her present address; children:

7-1 James Austin Griffith b. Apr. 13, 1896; d. July 1897; bur. Crawford Cem., Neese, Ga.

7-2 Emma Lurline Griffith b. June 30, 1898; m. R. L. Kesler

7-3 John Willie Griffith b. Mar. 25, 1900; m. Bonnie Kesler, (sis. of R. L.)

7-4 Mary Lois Griffith b. May 15, 1902; m. J. G. Epps

7-5 Hassie Jannette Griffith b. Dec. 3, 1906; m. B. C. Wynn

7-9 Jesse Dwight Griffith b. Nov. 11, 1909; m. Janette Williams

7-7 Martha Hazel Griffith b. May 4, 1912; m. S. O. Massey, Jr.

7-8 Wyatt Oliver Griffith b. July 30, 1915; m. Florine Rowe

7-2 Emma Lurline Griffith b. June 30, 1898; m. Sept. 26, 1926, Roy Lee Kesler, b. Oct. 24, 1899; s. of Wreatha Webb Andrew and William Russell Kesler. Planter; Baptists, he serving as Deacon; ad: Rt. 1, Hull, Ga. Children:

8-1 John Lee Kesler b. Aug. 22, 1921; single
8-2 William Griffith Kesler b. July 30, 1923; single
8-3 Austin Andrew Kesler b. June 29, 1925; m. Kathryn Seagraves
8-4 George Truitt Kesler b. Sept. 24, 1927; m. Sara Williams
8-5 Amy Geraldine Kesler b. Dec. 16, 1929; m. J. M. Cunningham
8-6 Emily Janelle Kesler b. Oct. 18, 1931; grad. U. of Ga.; Zeta Tau Alpha
8-7 Roy Lanier Kesler b. Nov. 15, 1933; single; planter
8-8 Windell Marion Kesler b. Sept. 7, 1935; single; planter
8-9 Donald Edwin Kesler b. Nov. 13, 1937
8-10 Rebecca Jane Kesler b. Feb. 27, 1941
8-11 Judith Kesler b. and d. May 10, 1944

8-1 John Lee Kesler b. Aug. 22, 1921; in W.W. II 3 yrs.; att. U. of Ga.; now with Associated Press; Baptist; ad: care Atlanta Journal Atlanta, Ga.

8-2 William Griffith "Billy" Kesler b. July 3, 1923; in W.W. II with Marines 3 yrs.; owner and operator of Filling Station on Broad St., Athens, Ga.; Baptist.

8-3 Austin Andrew Kesler b. June 29, 1925; m. June 16, 1946, Kathryn Elizabeth Seagraves, b. Mar. 22, 1926; dau. of Floy Dillard and Arthur Ford Seagraves. He att. Bus. College, Athens; served in W.W. II Navy 2 yrs.; Methodist, serving as Steward; bookkeeper and salesman in Men's Clothing store, Athens, Ga. She att. U. of Ga. Child:

9-1 Daniel Austin Kesler b. June 25, 1951

8-4 George Truitt Kesler b. Sept. 24, 1927; m. Mar. 8, 1954. Sara Frances Williams, b. Aug. 28, 1930; dau. of Pearl and Herbert Williams. He was in W.W. II Navy 1 yr.; Baptists; owner of Service Station; she att. U. of Ga. ad: 246½ Milledge Heights, Athens, Ga.

8-5 Amy Geraldine Kesler b. Dec. 16, 1929; m. 1952, John Mell Cunningham, b. July 3, 1925; s. of Maggie Adams and George Jefferson Cunningham. He was in W.W. II 3 yrs. Army; Methodists; Mason; now salesman in Men's Clothing store; ad: 165 Catawba Ave., Athens, Ga. Child:

9-1 Emily Pamela Cunningham b. Apr. 25, 1953

7-3 John Willie Griffith b. Mar. 25, 1900; m. October 5, 1919, Bonnie Clyde Kesler, b. June 6, 1902, (sis. of R. L.); Baptists; planter; ad: Rt. 2, Colbert, Ga. Children:

8-1 Joseph Kesler Griffith b. July 14, 1921; m. Jo Neal Daniel
8-2 Martha Ann Griffith b. Dec. 7, 1924; m. W. J. Garrison
8-3 Charles Spurgeon Griffith b. July 23, 1926; car salesman
8-4 Sara Helen Griffith b. Dec. 6, 1930; m. W. K. Berryman
8-5 Will Russell Griffith b. May 12, 1932; single; planter
8-6 Philip Crawford Griffith b. Oct. 19, 1934

8-7 Clyde Kenneth Griffith b. Feb. 21, 1937

8-1 Joseph Kesler Griffith b. July 14, 1921; m. Jan. 5, 1949, Jo Neal Daniel; dau. of Mazelle Seymour and James Oliver Daniel Jr.; no children.

8-2 Martha Ann Griffith b. Dec. 7, 1924; m. Jan. 19, 1944, William J. Garrison, b. June 29, 1921; s. of Mattie Estelle Murray and William Thomas Watson Garrison; carpenter; Baptists; ad: Rt. 3, Easley, S. C.; children:

9-1 Wesley Terrell Garrison b. June 3, 1947

9-2 James Myron Garrison b. Sept. 29, 1950

8-4 Sarah Helen Griffith b. Dec. 6, 1930; m. June 27, 1949, Winston Kelly Berryman, b. July 27, 1929; she is beautician; ad: Colbert, Ga.; child:

9-1 Larry Stanley Berryman b. July 31, 1949

7-4 Mary Lois Griffith b. May 15, 1902; m. Feb. 17, 1924, James Gordon Epps, b. Sept. 16, 1893; s. of Ida Martin and George Epps. He was in W.W. I; Mason; Baptists, he serving as Deacon; planter; ad: Box 173, Colbert, Ga. Children:

8-1 James Griffith Epps b. Sept. 2, 1925; m. Ethel Hermanson

8-2 Charles Epps b. Oct. 27, 1927; dy

8-3 Betty Colene Epps b. Dec. 25, 1929; m. S. J. Scarborough

8-4 William Arnold Epps b. Sept. 18, 1931; single; in Air Force, Japan (1954)

8-5 Peggy Ann Epps b. Apr. 10, 1936; m. Lawrence S. Patton

8-6 Howell Jackson Epps b. July 31, 1937

8-7 Mary Patsy Epps b. Sept. 10, 1939

8-1 James Griffith Epps b. Sept. 2, 1925; m. Ethel Mae Hermanson; was in W.W. II; now an auto salesman; ad: Yankton, South Dakota; no children.

8-3 Betty Colene Epps b. Dec. 25, 1929; m. Feb. 1, 1950, Samuel Joseph Scarborough. She att. Bessie Tift Col. He is Regular Navy; ad: Box 154, Colbert, Ga. Children:

9-1 Samuel Joseph Scarborough

9-2 Deborah Ann Scarborough

8-5 Peggy Ann Epps b. Apr. 10, 1936; m. Lawrence Sanford Patton; Bookkeeper for Ford Motor Co. ad: Comer, Ga. No children.

7-5 Hassie Jannette Griffith b. Dec. 3, 1906; m. Dec. 21, 1924, Bethel C. Wynn, b. Mar. 27, 1904; s. of Pearl Williams and James Nelson Wynn. Planter; ad: Rt. 1, Hull, Ga. No children.

7-6 Jesse Dwight Griffith b. Nov. 11, 1909; m. Feb. 10, 1929, Jannette Williams; dau. of Lynn Dillard and Jackson Williams; ad: Danielsville, Ga. Rt.; children:

8-1 Jesse Dwight Griffith Jr. b. Dec. 22, 1930

8-2 Bobbie Jean Griffith b. May 11, 1934

8-3 Mary Ann Griffith b. Mar. 22, 1940

8-4 Tommy Jackson Griffith b. Mar. 23, 1945

7-7 Martha Hazel Griffith b. May 4, 1912; m. Seaborn Otho Massey, Jr. He was in W.W. II; now a merchant; ad: 168 Clover St., Athens, Ga. Child:

8-1 Rolyn Stanley Massey b. Feb. 26, 1937

7-8 Wyatt Oliver Griffith b. July 30, 1915; m. Oct. 1, 1935, Florine Rowe; dau. of Hassie Allen and Roy Rowe; merchant; ad: Danielsville Road, Athens, Ga. Child:

8-1 Martha Kaye Griffith b. July 10, 1939

6-5 John Thomas Griffith b. May 19, 1870; d. Aug. 25, 1913; m. Mary Addie White, b. Feb. 18, 1872, d. June 22, 1931, bur. Danielsville, Ga.; dau. of Miss Mitchell and James White. Children:

7-1 Ruth Alida Griffith b. Oct. 22, 1896; m. B. F. Lyle

7-2 Arthur Letcher Griffith b. Apr. 30, 1899; n.m.

7-3 Alton White Griffith b. June 3, 1906; m. Lily Silvey

7-4 Susie E. Griffith b. June 12, 1911; m. 1st, Vernon Taylor

7-1 Ruth Alida Griffith b. Oct. 22, 1896; d. Nov. 6, 1948, Gainesville, Ga.; m. Dec. 25, 1918, Benjamin Franklin Lyle, b. Jan. 15, 1878; s. of Janie Street and Andrew Jackson Lyle. Children:

8-1 Mary Evelyn Lyle b. Mar. 29, 1922; m. Elmer Melby

8-2 Janie Ruth Lyle b. Feb. 4, 1924; m. W. D. Frady

8-3 Dennis Wilson Lyle b. Mar. 22, 1925; m.

8-4 Alton Lanelle Lyle b. Dec. 29, 1927; m. but no children, Marietta, Ga.

8-1 Mary Evelyn Lyle b. Mar. 29, 1922; m. Jan. 16, 1943, Elmer Melby; planter; ad: Bowbell, North Dakota. Children:

9-1 Gilbert Franklin Melby b. Jan. 31, 1944

9-2 Ruth Evelyn Melby b. Dec. 18, 1945

9-3 Gordon William Melby b. Mar. 29, 1949

9-4 Gerald Thomas Melby b. May 27, 1950

8-2 Janie Ruth Lyle b. Feb. 4, 1924; m. Woodrow Daniel Frady; ad: 5301 Bradenton Road, Sarasota, Fla. Children:

9-1. Elaine Talcie Frady b. Oct. 24, 1941

9-2 Brenda Kay Frady b. Oct. 9, 1943

8-3 Dennis Wilson Lyle b. Mar. 22, 1925; m. and has children; ad: 912 7th St., Marietta, Ga.

9-1 Dennis Wilson Lyle Jr. b. Jan. 27, 1948

9-2 Glenda Loraine Lyle b. Apr. 10, 1950

7-2 Arthur Letcher Griffith b. Apr. 30, 1899; d. Apr. 30, 1920, bur. Danielsville, Ga. Was a Motorman.

7-3 Alton White Griffith b. June 3, 1906; m. July 8, 1926, Lily Clyde Silvey, b. Apr. 8, 1905; dau. of Ida Lilly and Fred Silvey. He is Funeral Director; ad: 250 Barber St., Athens, Ga. Children:

8-1 Alton White Griffith Jr. b. Apr. 6, 1927; m. Jean Overton

8-2 Ronald Clyde Griffith b. Jan. 5, 1935; att. U. of Ga.; Soph. (1954)

8-3 Wayne Silvey Griffith b. Nov. 12, 1943

8-1 Alton White Griffith Jr. b. Apr. 6, 1927; m. June 10, 1948, Jean Overton, b. Sept. 15, 1931; dau. of Jewell Weatherly and Graham Overton. He grad. U. of Ga. 1949 BS in Commercial Art; served in Japan W.W. II in Navy and changed over to Army and served in Germany 18 months; 1st Lt.; Baptists; ad: Jefferson Road, Athens, Ga. Child:

9-1 Barbara Card Griffith b. Sept. 3, 1951

7-4 Susie E. Griffith b. June 12, 1911; m. 1st, Mar. 29, 1936, Vernon Taylor; s. of Henry Taylor; divorced June 8, 1942; m. 2nd, Sept. 24, 1942, Earl Crafton Daniel, who died Aug. 8, 1944; m. 3rd, Nov. 8, 1947, Grady William Womack, b. Apr. 27, 1897; s. of J. W. Womack; ad: Rt. 1, Mableton, Ga. Children:

8-1 Gloria J. Taylor b. Sept. 24, 1940

8-2 John Griffith "Johnnie" Womack b. Mar. 23, 1949

8-3 Mary Sue Womack b. Oct. 16, 1954

6-7 James Amos Griffith b. Oct. 2, 1873; d. Apr. 17, 1942; m. by Rev. W. L. Barber, Jan. 8, 1901, Cora Delena Gunnels, b. Jan. 29, 1883, d. Apr. 13, 1950; both bur. Danielsville, Ga.; dau. of Amanda Porterfield and James Gunnels; he was teacher; was County Supt. of Education of Madison Co. many years; Mayor of Danielsville; Elder in church; his Bible in possession of Mrs. S. E. Hancock, Athens. Children:

7-1 Emily Norine Griffith b. Oct. 18, 1901; m. S. E. Hancock

7-2 Jesse Hope Griffith b. Nov. 12, 1904; m. Annis Hardman

7-3 Ruby Lee Griffith b. Jan. 8, 1907; m. J. C. Hardman

7-4 Flora Delena Griffith b. Sept. 25, 1910; m. P. W. Hart

7-5 James Arthur Griffith b. Mar. 31, 1914; m. Martha Ross

7-6 Inf. s. b. Feb. 5, 1917; d. Feb. 6, 1917

7-7 Inf. s. b. and d. Apr. 3, 1919

7-1 Emily Norine Griffith b. Oct. 18, 1901; m. Nov. 30, 1922, Sherman England Hancock, b. Nov. 4, 1899. He is mgr. Used Car Dept. Buick Co.; ad: Winterville Road, Athens, Ga. Children:

8-1 Lawrence England Hancock b. Nov. 27, 1923; m. Lucile Eberhardt

8-2 Robert Amos Hancock b. Feb. 1, 1926; m. Dorothy Hardman

8-3 Martha Sherman Hancock b. Feb. 20, 1934; m. Nov. 26, 1953, Joseph E. Hewell

8-1 Lawrence E. Hancock b. Nov. 27, 1923; m. Oct. 7, 1944, Lucile Eberhardt, b. June 6, 1925. He was in W.W. II

Naval Air Corps about 3 yrs., in Ordinance Dept.; now auto mechanic; ad: Velvoir Heights, Athens, Ga. No children.

8-2 Robert Amos Hancock b. Feb. 1, 1926; m. Jan. 19, 1947, Dorothy Hardman, b. July 4, 1929. W.W. II, serving in Japan, Navy; Electrician; ad: Winterville, Ga. Children:

9-1 June Delena Hancock b. Sept. 15, 1947

9-2 Dianne Hancock b. Feb. 24, 1952

9-3 Bobbie Nell Hancock b. Jan. 22, 1955

8-3 Martha Sherman Hancock b. Feb. 20, 1934; att. U. of Ga. and Business Col. Athens, Ga., now Sect'y to Clarke Co. School Supt. of Education, Athens, Ga.

7-2 Jesse Hope Griffith b. Nov. 12, 1904; d. July 28, 1954; bur. Brooklet, Ga.; m. Sept. 1, 1927, Annis Hardman, b. Aug. 13, 1906; he was teacher and Supt. of schools. Children:

8-1 Barbara Hope Griffith b. July 10, 1936

8-2 Ronald Hardman Griffith b. Mar. 2, 1940

7-3 Ruby Lee Griffith b. Jan. 8, 1907; m. Jan. 8, 1928, Joel Carlton Hardman, b. Nov. 18, 1886; s. of Mary Morris and John William Hardman; he grad. Phmcy., Macon, Ga., and is Druggist at Colbert, Ga. She grad. GSCW 1921 and taught school; ad: Colbert, Ga. Child:

8-1 Joel Griffith Hardman b. Nov. 7, 1933; student U. of Ga. Phmcy. School (1954); m. July 16, 1955, Georgette Johnson

7-4 Flora Delena Griffith b. Sept. 25 1910; m. Sept. 24, 1932, Price W. Hart; children:

8-1 Joan Delena Hart b. Jan. 28, 1934; m. Harold Coile; children:

9-1 Jane Coile b. June 19, 1954

9-2 Jill Coile b. Nov. 20, 1955

8-2 Larry Franklin Hart b. Oct. 15, 1938

8-3 Joyce Marie Hart b. Feb. 22, 1944

7-5 James Arthur Griffith b. Mar. 31, 1914; m. May 19, 1939, Martha Fleta Ross, b. Jan. 6, 1914; dau. of Juliette Fitzpatrick and Archie Calhoun Ross. She grad. U. of Ga. Home Economics 1935 and taught 8½ yrs. He grad. U. of Ga. BSA 1935 and has taught Agriculture 18 yrs. (1954) Bowman, Ga. Children:

8-1 James Calhoun Griffith b. Jan. 22, 1944

8-2 Jeanne Ross Griffith b. May 17, 1947

6-9 Arthur Jesse Griffith b. Jan. 12, 1877; d. May 29, 1934; m. Dec. 21, 1904, Bessie Collins, b. Oct. 11, 1883; dau. of Ellen Brown, b. Dec. 5, 1856, d. May 29, 1902, and James Collins, b. Aug. 21, 1842, d. July 10, 1897; sis. of Minnie; Thomas L.; Elba K.; Col. Lewllyn and Frank. She att. private school, Athens, Ga. He grad. Young Harris and U. of Ga. Medical College, Augusta, Ga., 1904; took 1 yr. training Johns Hopkins, 1910-11; practiced medicine at Comer, Ga. She has the Jesse White Griffith Bible and generously shared with writer. Children:

7-1 Ellen Elizabeth Griffith b. Aug. 6, 1906; m. G. F. Fischer
7-2 Arthur Emerson Griffith b. Nov. 26, 1908; m. Elaine Silven
7-3 James Rudolph Griffith b. Feb. 2, 1912; m. Mary Canales
7-4 Vivian Griffith b. Sept. 24, 1914; m. J. T. Carithers
7-5 Edward Kendall Griffith b. Apr. 28, 1917; m. Patricia Griffith

7-1 Ellen Elizabeth Griffith b. Aug. 6, 1906; m. May 3, 1933, George Franklyn Fischer, of N. Y.; s. of Anna Berg, b, in Germany, and Charles Theodore Fischer, b. in Wis. She att. Lucy Cobb and Flora McDonald Colleges; he travels for Registered Trademark Co., with headquarters at Chicago, Ill. ad: 929 N.E., Drury St., Atlanta, Ga. Child:

8-1 Barbara Vivian Fischer b. Nov. 26, 1934; att. Dahlonega (1954)

7-2 Arthur Emerson Griffith b. Nov. 26, 1908; m. in Laredo, Tex., June 27, 1936, Elaine Katherine Silven, b. Dallas, Tex., Aug. 25, 1915; dau. of Lottie Elizabeth McLemore and Earli Henri Silven. He served in W.W. II Iceland 7 months; att. Young Harris and PC at Clinton, S. C.; now Supt. Branch House of Swift & Co. ad: 4001 Ave., S., Galveston, Texas; no children.

7-3 James Rudolph Griffith b. Feb. 2, 1912; m. Dec. 27, 1939, Mary Luz Canales (Spanish), b. May 12, 1910; dau. of Carmen Alejandra and Jose Piro Canales. He att. PC and Bus. Col.; was an electric welder W.W. II; with Swift & Co. now; ad: 728 S.W., 4th St., Miami, Fla. Children:

8-1 Arthur Jose Griffith b. Sept. 19, 1940
8-2 Mary Dianne Griffith b. Jan. 20, 1947

7-4 Vivian Griffith b. Sept. 24, 1914; m. June 15, 1941, Joe Thomas Carithers, b. Apr. 30, 1915; s. of Jewell Porterfield and James Thomas Carithers Jr. She att. Flora McDonald and Bus. Col. and works with Credit Exchange; he is with the Standard Oil Co. ad: 2072 Jefferson Road, Athens, Ga. No children.

7-5 Edward Kendall Griffith b. Apr. 28, 1917; m. Aug. 6, 1943, Patricia Griffith, b. July 10, 1921; dau. of Anne Roberts and Richard Cleo Griffith. She att. U. of Ga. He grad. U. of Ga. with BS degree; W.W. II, serving in British West Indies; now Dist. Mgr. Squibbs Co. ad: 5118 Aspen St., Bellaire, Tex. Children:

8-1 Pamela Ann Griffith b. Sept. 4, 1946
8-2 Richard Arthur Griffith b. Mar. 28, 1952

5-2 Sarah Leeper Griffith b. Nov. 14, 1832; d. July 18, 1906, bur. Meadors Cem., near Colbert, Ga.; m. 1st, Oct. 28, 1852, John Rollin White, b. Oct. 10, 1825, d. 1857; m. 2nd, as 2nd w. John L. Lester, b. May 21, 1824, d. 1880, (will on record Madison Co., Ga.). He m. 1st, Adeline, b. 1828, and had children: Elijah D., b. 1850; Rufus E., b. 1860; Mary Jane, b. 1860, and L. A. J. Lester. Children: (one White, three Lesters)

6-1 Sarah Elizabeth Louvinia White b. Aug. 20, 1853; m. W. I. Meadors
6-2 Cornelia Lester d. as infant
6-3 Cornelia Lester b. Jan. 17, 1873; m. J. M. Kidd
6-4 Susan Lester b. July 28. 1879; m. J. D. Bullock

6-1 Sarah Elizabeth Louvinia "Lou" White b. Aug. 20, 1853; d. Jan. 9, 1924; m. July 27, 1871, Wiley Isaac Meadors, b. Jan. 5, 1847, d. July 8, 1927. He was Mason; Confederate Veteran, serving for duration of war, 1861-65. Two daughters, Vinie and Mattie have the Bible, Colbert, Ga., which holds the record of children:

7-1 Sarah Elender Meadors b. July 26, 1872; m. J. L. Eberhardt
7-2 Martha Annette Meadors b. Apr. 16. 1874; single; taught school, known as "Mattie"
7-3 Louvinia Tyrocksy Meadors b. Apr. 6, 1876; single; lives with sister; known as "Vinie"
7-4 Emma Ophelia Meadors b. Jan. 12, 1878; m. J. C. Morris
7-5 Biddie Harlow Meadors b. July 14, 1883; d. Feb. 29, 1920; bedridden 24 yrs. before death
7-6 James David Meadors b. Jan. 30, 1886; m. Jessie Gordon
7-7 Betsy Gertrude Meadors b. Sept. 8, 1889; m. T. G. Eberhardt
7-8 Charles Arthur Meadors b. Apr. 1, 1896; m. Ardell Threlkeld

7-1 Sarah "Ella" Meadors b. July 26, 1872; d. Dec. 31, 1950, bur. Colbert, Ga.; m. Nov. 24, 1892, James Lee Eberhardt, b. Jan. 14. 1870; s. of Mary Catherine Addington and Thomas Newton Eberhardt; planter; Baptists; ad: Colbert, Ga. Children:

8-1 Myrt Eberhardt b. Apr. 30, 1897; m. Seaborn Hunt
8-2 Floy Eberhardt b. Nov. 7, 1899; m. S. G. Hardman
8-3 Bessie Evelyn Eberhardt b. Feb. 19, 1910; m. D. F. McConnell

8-1 Myrt Eberhardt b. Apr. 30, 1897; m. July 30, 1919, Seaborn Hunt; s. of Sydney Ann Meador and Charles Hunt. In W.W. II; ad: Greenville, S. C. No children.

8-2 Floy Eberhardt b. Nov. 7, 1899; m. Feb. 8, 1920, Seaborn Grady Hardman, b. Sept. 20, 1895; s. of Mattie and John Hardman; he was in W.W. II; ad: Colbert, Ga. Children:

9-1 Sarah Hazel Hardman b. Dec. 14, 1920; m. H. F. Smith
9-2 Grady Helen Hardman b. Dec. 31, 1928
9-3 William Theoda Hardman b. July 28, 1931

9-1 Sarah Hazel Hardman b. Dec. 14, 1920; m. Jan. 3, 1948, Henry Ford Smith; s. of Ida Marshall and Henry Smith; children:

10-1 Henry Carl Smith b. Dec. 9, 1951
10-2 Andrew Calvin Smith b. June 3, 1953

8-3 Bessie Evelyn Eberhardt b. Feb. 19, 1910; m. June 20, 1936, Delles Francis McConnell; s. of Mary Graham and Francis Newton McConnell; he is with Veneer Wood Products Co. ad: Colbert, Ga. Children:

9-1 Sandra Hope McConnell b. June 28, 1944

9-2 Elton Delles McConnell b. Oct. 15, 1950

7-4 Emma Ophelia Meadors b. Jan. 12, 1878; d. July 21, 1952; m. Dec. 23, 1902, James Charles Morris, b. Jan. 4, 1877; s. of Sarah Almira Thompson and James Henry Morris; he is WOW; Elder in Pres. Church; retired from working with Railroad; ad: Rt. 1, Calhoun Falls, S. C. Children:

8-1 Reba Morris b. Mar. 10, 1904; single

8-2 Alberta Morris b. Jan. 22, 1906; single

8-3 Ruth Morris b. Apr. 22, 1909; m. E. C. Wilson

8-1 Reba Morris b. Mar. 10, 1904; grad. Draughon's Bus. Col. and was at opening of Greenville, S. C. Unit of Shriners' Hospital 1927 and has been there ever since (1954) as steno-bookkeeper; Christian Church; ad: 111 Dixie Ave., Greenville, S. C.

8-2 Alberta Morris b. Jan. 22, 1906; took business course at Draughon's and has been Supervisor Acme Reel Cloth Co., a division of Provence-Jarrard Co. since 1932; Christian Church; lives with sister; Greenville, S. C., 111 Dixie Ave.

8-3 Ruth Morris b. Apr. 22, 1909; m. May 6, 1954, Ernest Cole Wilson, b. Mar. 7, 1909; s. of Annie Cole and George W. Wilson; he is planter and carpenter; Pres. Ch., he serving as Deacon; lives with her father; no children.

7-6 James David Meadors b. Jan. 30, 1886; d. Dec. 13, 1942; m. Jessie Gordon, Planter; Bailiff, Madison Co., Ga. Children:

8-1 Roy Meadors

8-2 Paul Meadors

8-3 Lloyd Meadors

8-4 Nina Mae Meadors

8-5 Hiram Hampton Meadors; single; reg. army

8-6 Verlyn Meadors m. Gray Hinson

8-7 John Meadors m. Ann Wilson

8-1 Roy Meadors m. Mary Kelly; W.W. II; mechanic; ad: Colbert, Ga. Child:

9-1 Holly Meadors, dy

8-2 Paul Meadors m. Lillian Bonds; planter and painter; ad: Colbert, Ga. No children.

8-3 Lloyd Meadors m. Mae Hunter; welfare; ad: Colbert, Ga. Child:

9-1 Marcelle Meadors

8-4 Nina Mae Meadors m. Marion Thomas Andrews; contractor, ad: Hollywood, Fla. Children:

9-1 Lance Andrews

9-2 Micky Andrews

8-6 Verlyn Meadors m. Gray Hinson; truck farmer; ad: Mountain City, Tenn. Child:

9-1 Tommy Hinson

8-7 John Meadors m. Ann Wilson; Reg. Navy Air Force; child:

9-1 Gordon Wilson Meadors

7-7 Betsy Gertrude Meadors b. Sept. 8, 1889; m. Aug. 7, 1907, Thomas Grover Eberhardt, b. Mar. 15, 1885, Maysville, Ga. (bro. to J.L.); planter and miller; ad: Colbert, Ga. Children:

8-1 Clarence William Eberhardt b. July 4, 1908; m. Willie Tolbert

8-2 Clara Mae Eberhardt b. Feb. 15, 1911; m. H. E. Benton

8-3 Audie Rachel Eberhardt b. Nov. 1, 1912; m. R. D. Porterfield

8-4 James Carl Eberhardt b. Oct. 11, 1914; n.m.

8-5 Edna Lavinia Eberhardt b. Oct. 30, 1916; m. H. N. Hanson

8-6 Thomas Noel Eberhardt b. Dec. 27, 1919; m. Nettie Randall

8-7 Raymond Wiley Eberhardt b. Apr. 2, 1922; n.m.

8-8 Nellie Ruth Eberhardt b. July 10, 1925; m. V. N. Berryman

8-1 Clarence "Willie" Eberhardt b. July 4, 1908; m. Nov. 28, 1929, Willie Belle Tolbert, Albany, Ga., July 8, 1911; dau. of Emma Murray and James William Tolbert. She is operator in Sewing plant. He is planter and miller; Baptists; ad: Colbert, Ga. Children:

9-1 William Cecil Eberhardt b. Nov. 11, 1930; m. Mildred Stamps

9-2 Betty Jean Eberhardt b. Feb. 8, 1935; m. M. R. Moon

9-3 Emma Louise Eberhardt b. May 22, 1937

9-1 William Cecil Eberhardt b. Nov. 11, 1930; m. Jan. 10, 1951, Mildred Louise Stamps, b. June 18, 1933; dau. of Eunice King and Irvin H. Stamps. He served in U.S. Army as Corporal from Aug. 1951 to June 1943 seeing duty in Hawaii and Korea; reserve unit until 1956; Baptists; miller; ad: Colbert, Ga. Children:

10-1 Mildred Susan Eberhardt b. Jan. 10, 1952

10-2 Lawanda Kay Eberhardt b. Feb. 21, 1954

9-2 Betty Jean Eberhardt b. Feb. 8, 1935, Jefferson, Ga.; m. Mar. 12, 1953, Marvin Reid Moon, b. Oct. 8, 1932, Kannapolis, N. C.; s. of Gladys McCarty and J. P. Moon. She is operator in Sewing plant. He entered army Mar. 1953, and is in Germany 1954; Baptists; ad: Colbert, Ga. No children.

8-2 Clara Mae Eberhardt b. Feb. 15, 1911; m. Aug. 11, 1940, Horace Emerson Benton, b. Apr. 25, 1909; s. of Belle Lane and J. Delony Benton. She is seamstress and he is a truck driver; ad: Colbert, Ga. Children:

9-1 Glenda Carol Benton b. Jan. 18, 1943

9-2 June Gayle Benton b. Dec. 30, 1945

9-3 Thomas James Benton b. Nov. 18, 1948

8-3 Audie Rachel Eberhardt b. Nov. 1, 1912; m. June 1, 1930, Richard David Porterfield, b. Jan. 26, 1912; s. of Julia Porterfield and Reece Homer Porterfield. He is Wild Life Ranger; Mason; WOW; Baptists; ad: Danielsville, Ga. Children:

9-1 James Richard Porterfield b. Apr. 13, 1931; att. U. of Ga.; (1954) with U.S. Air Corps

9-2 Reece Grover Porterfield b. Aug. 24, 1934; planter

9-3 David Clark Porterfield b. June 7, 1939

9-4 Mary Lee Porterfield b. Nov. 8, 1940

9-5 William Noel Porterfield b. Oct. 8, 1942

9-6 Hugh Thomas Porterfield b. June 30, 1948

9-7 Michael Perry Porterfield b. Dec. 16, 1950

8-4 James Carl Eberhardt b. Oct. 11, 1914; d. Dec. 29, 1937; killed by train; att. Coyne Radio Electric School, Chicago, Ill. and worked with H. C. Towns Radio Shop, Athens, Ga.

8-5 Edna Lavinia Eberhardt b. Oct. 30, 1916; m. Dec. 24, 1938, Hoyt Newton Hanson, b. Jackson Co., Ga., Mar. 7, 1907; s. of Malissie Jane Cooper and Newton O'Neal Hanson. She att. Bus. Col. He is a contractor; Methodists, he serving as Steward; ad: Box 171, Athens, Ga. Children:

9-1 Linda Sue Hanson b. Oct. 2, 1942

9-2 Millie Jane Hanson b. July 20, 1945

9-3 Nancy Gail Hanson b. Jan. 24, 1954

8-6 Thomas Noel Eberhardt b. Dec. 27, 1919; m. Jan. 26, 1951, Nettie Margaret Randall, b. Apr. 9, 1930, Anderson, S. C.; dau. of Mattie Roberta Tyler and King Oran Randall, Sr. She grad. Bus. Col. Athens, Ga. He is Cryptographic and Orthoptic Technician with Dr. Walker H. Matthews, Optometrist. Baptists, he serving as Deacon; teacher of Sunday School; served U.S. Air Force as Sgt. from Oct. 1941 to Aug. 1945; 36 months duty in S.W. Pacific. ad: Colbert, Ft. 2, Ga. Child:

9-1 Nathan Bryant Eberhardt b. Apr. 23, 1953

8-7 Raymond Wiley Eberhardt b. Apr. 2, 1922; d. Jan. 20, 1945. Att. Aircraft Mechanic School at Nashville, Tenn. and worked with Douglas Aircraft Corp. from 1941 to 1943, Venice, Calif. Enlisted in Air Force Feb. 1943, received wings Apr. 1944, serving in 15th Air Force in Mediterranean Area from Sept. 1944 to Jan. 1945. Was co-pilot on a B-24 Liberator, which crashed off the coast of Yugoslavia Jan. 20, 1945, killing all crew members except one. He had completed 27 missions and 18 sorties over Germany and had received the Air Medal.

8-8 Nellie Ruth Eberhardt b. July 10, 1925; m. Nov. 8, 1947, Vernon N. Berryman, b. May 26, 1922; s. of Aulena Moon and Jasper N. Berryman. She is PO Clerk. He grad. U. of Ga. with BBA degree; Accountant with Climax Hosiery Co., Athens, Ga. He served as Pvt. with Army Air Corps from Dec. 1942 to Sept. 1943; Baptists; ad: Box 223, Colbert, Ga. No children.

7-8 Charlie Arthur Meadors b. Apr. 1, 1896; m. Dec. 3, 1916, Ardell Threlkeld, b. Sept. 13, 1895; dau. of Mary C. Langford and William T. Threlkeld. Planter; ad: Colbert, Ga. Children:

8-1 Harold Meadors b. June 25, 1917; m. Mary Wood
8-2 Wiley Alton Meadors b. July 24, 1920; m. Ina Carter
8-3 William Elco Meadors b. July 13, 1924; m. Florine Dove
8-4 Evelyn Meadors b. Feb. 22, 1927; m. D. E. Parham
8-5 Betty Charlene Meadors b. Oct. 18, 1930; m. Henry Wood
8-6 Peggy Joyce Meadors b. Aug. 25, 1935; m. H. J. Fendley

8-1 Harold Meadors b. June 25, 1917; m. Jan. 2, 1937, Mary Susan Wood b. Dec. 12, 1918; dau. of Naomi Chandler and Wayne C. Wood. Baptists; he is Trucker for Shell Oil Co. ad: Colbert, Ga. Children:

9-1 Caroline Sue Meadors b. June 25. 1938
9-2 Ronald Wayne Meadors b. July 26, 1943

8-2 Wiley Alton Meadors b. July 24, 1920; m. Dec. 13, 1941, Ina Mae Carter, b. Oct. 9, 1921; He was in W.W. II Army as Sgt. from Nov. 1942 to Sept. 1945, being wounded twice in one day; served in Normandy, France, etc., rec'd. Purple Heart, Good Conduct, European, African and Mid-Western service medals; 2 bronze stars; now a planter; ad: Colbert, Ga. Children:

9-1 Paul Harold Meadors b. Aug. 24, 1942
9-2 Kenneth Alton Meadors b. May 19, 1946
9-3 Donald Mitchell Meadors b. Sept. 13, 1947
9-4 James Alton Meadors b. Dec. 29, 1948
9-5 Linda Jane Meadors b. Aug. 10, 1950
9-6 Beverly Cheryl Meadors b. May 30, 1953

8-3 William Elco Meadors b. July 13, 1924; m. Feb. 3, 1945, Florine Dove, b. Dec. 6, 1924. He is Filling Station operator. ad: Colbert, Ga. Child:

9-1 Janice Carol Meadors b. June 28, 1946

8-4 Evelyn Meadors b. Feb. 22, 1927; m. May 3, 1947, Donald Edward Parham, b. Mar. 12, 1923; s. of John M. Parham. He served W.W. II from Feb. 1943 to Jan. 1946 U.S. Army; employed with Rogers Hosiery Mill as Knitter, Athens, Ga. ad: Colbert, Ga., Rt. 1. Child:

9-1 Shirley Dianne Parham b. Jan. 1, 1948

8-5 Betty Charlene Meadors b. Oct. 18, 1930; m. July 22, 1950, Henry Wood, b. June 30, 1924. He served W.W. II Army entering Aug. 1944, discharged Nov. 1946, serving overseas. Planter; ad: Rt. 2, Comer, Ga. No children.

8-6 Peggy Joyce Meadors b. Aug. 25, 1935; m. July 17, 1954, Homer Jackson Fendley, b. Dec. 6, 1932; s. of Al Fendley. Employed by Atlantic Co. Ice Plant; ad: Colbert, Ga. No children.

6-3 Cornelia Lester b. Jan. 17, 1873; dec'd.; m. John McKinley Kidd, b. Oglethorpe Co., d. July 28, 1927. No children.

6-4 Susan Lester b. July 28, 1879; m. Feb. 13, 1896, Joseph Delony Bullock; s. of Mary Thompson and Hawkins Sherman Bullock; gr. s. of J. Delony Thompson, 1858-1927 and Emma Pittman, 1864-1927. Children: (her address, Colbert, Ga.)

7-1 Howard Hawkins Bullock b. Nov. 28, 1896; m. 1st, Ruby Darnell

7-2 Coke Cornelius Bullock b. July 9, 1898; m. Pauline McCurley

7-1 Howard Hawkins Bullock b. Nov. 28, 1896; m. 1st, Mar. 19, 1916, Ruby Estelle Darnell, d. Oct. 10, 1917 at birth of a baby girl and she died also; m. 2nd, Aug. 9, 1919, Eva Clara Holbert, b. Apr. 27, 1899, d. Nov. 15, 1943; m. 3rd, Mar. 17, 1951, Darling Mae Sorrow; painter; ad: Colbert, Ga.; children:

8-1 James Coile Bullock b. May 30, 1920; d. Aug. 28, 1920

8-2 Lizzie Sue Bullock b. Jan. 18, 1923; m. H. F. Meyer

8-3 Annie Roberta Bullock b. Jan. 28, 1926; m. Clifford Sorrow

8-4 Carlton Leroy Bullock b. Mar. 19, 1929; d. 1930

8-2 Lizzie Sue Bullock b. Jan. 18, 1923; m. Nov. 14, 1942, Henry Franklin Meyer, of Winterville, Ga. No children.

8-3 Annie Roberta Bullock b. Jan. 28, 1926; m. May 21, 1946, Clifford Sorrow; child:

9-1 Sherry Evelyn Sorrow b. Mar. 10, 1947

7-2 Coke Cornelius Bullock b. July 9, 1898; m. Pauline McCurley, b. Feb. 24, 1909; planter; ad: Colbert, Ga.; children:

8-1 Helen Bullock b. July 2, 1927; d. Aug. 2, 1927

8-2 Homer Eldredge Bullock b. Dec. 10, 1928; d. 1930

8-3 Mildred Bullock b. May 18, 1932; m. 1st, Lamar Partain

8-4 Gaines Bullock b. Apr. 15, 1934; single; in Reg. Navy last three years

8-5 Paul Edwin Bullock b. Feb. 9, 1939

8-3 Mildred Bullock b. May 18, 1932; m. 1st, Lamar Partain (div.); m. 2nd, George Payne; child:

9-1 Bruce Wayne Partain b. June 9, 1951

5-3 James B. Griffith b. Aug. 21, 1834; killed in Battle of Atlanta, Ga., May 22, 1864, and was buried Danielsville, Ga., Nov. 1, 1864; Volunteer in Confederate Army of Madison Co., Ga. (will there); m. 1860, Harlow Gholston, b. Feb. 27, 1833, d. July 25, 1892, bur. Danielsville, Ga. Child:

6-1 James Nathaniel Griffith b. Feb. 5, 1861; d. Jan. 22, 1948; m. Florence Morrison, b. June 22, 1888, d. Jan. 5, 1944, both bur. Danielsville, Ga.; planter; no children.

5-4 Walton Harris Griffith b. Dec. 17, 1839; d. Dec. 7, 1864; being killed near Nashville, Tenn., while serving in Con-

federate Army; m. Nov. 2, 1860, Sarah Elizabeth White, b. Aug. 20, 1843; dau. of Sarah A., b. 1819, and Isaiah M. White, b. 1817, (1860 census his property was valued $10,200); she m. 2nd, Shan Lester; children:

6-1 Dr. James Isaiah Griffith b. Aug. 13, 1861; d. July 21, 1916; m. a cousin, Mamie Griffith, b. Sept. 10, 1872; he was a medical doctor, practicing at Danielsville; no children.

6-2 Steve Walton Griffith b. Sept. 7, 1862; d. Feb. 22, 1938; m. Mar. 3, 1888, Emma Corine Kent, b. Oct. 29, 1868, d. Aug. 24, 1928; dau. of Nancy Norris and Mr. Kent. Children:

7-1 Infant daughter b. and d. Mar. 3, 1890

7-2 Walter Hurst Griffith b. July 16, 1891; m. Mozelle Thompson

7-3 Homer Isaiah Griffith b. Nov. 7, 1894; m. Pearl Whitehead

7-4 Frances Gladys Griffith b. May 30, 1900; m. Pete Hale

7-2 Walter Hurst Griffith b. July 16, 1891; m. Nov. 19, 1922, Mozelle Thompson; he is a merchant; ad: Bogart, Ga.: children:

8-1 Walter Brewer Griffith b. Apr. 19, 1924; m. Alice Wells

8-2 Frances Ann Griffith b. Aug. 14, 1926; m. W. M. Crouch

8-1 Walter Brewer Griffith b. Apr. 19, 1924; m. May 1, 1948, Alice Wells, b. Sept. 4, 1922; children:
Linda Diane Griffith b. Oct. 23, 1941 (adopted)

9-1 Elizabeth Ann Griffith b. Nov. 26, 1953 (theirs)

8-2 Frances Ann Griffith b. Aug. 14, 1926; m. Sept. 30, 1950, William Marshall Crouch, b. Jan. 2, 1923; children:

9-1 William Anthony Crouch) twins b. Feb. 25, 1952
9-2 Amanda Ann Crouch)

9-3 Marsha Frances Crouch b. Feb. 7, 1955

7-3 Homer Isaiah Griffith b. Nov. 7, 1894; m. Pearl Whitehead; he is an Express agent; no children; lives in Decatur, Ga.

7-4 Frances Gladys Griffith b. May 30, 1900; m. May 30, 1930, Walter Lewis "Pete" Hale; no children; ad: 246 Forest Blvd., Atlanta, Ga.

5-5 Oliver Porter Griffith b. June 29, 1843; d. Nov. 17, 1898; m. Dec. 16, 1869, Georgianna Augusta "Pink" Hitchcock, b. May 12, 1851, d. Aug. 27, 1896; dau. of Martha Sims and Ranford Ellis Hitchcock (visited Hitchcock Cem. near Colbert, Ga. 1954). He was planter; Children:

6-1 James Ellis Griffith b. June 23, 1871; m. 1st, Minnie Porterfield

6-2 Elizabeth Griffith b. Aug. 16, 1873; m. H. H. Hampton

6-3 Martha C. Griffith b. 1874 (census); dy

6-4 Mary Emma Lena Griffith b. Sept. 16, 1875; m. D. B. Martin

OLIVER PORTER GRIFFITH, b. 1843 AND WIFE
GEORGIANA AUGUSTA HITCHCOCK b. 1851 AND
CLYDIE MAE GRIFFITH b. 1889

6-5 Jessie Ida Griffith b. Dec. 26, 1878; m. M. G. Johnson
6-6 Oliver Porter Clarence Griffith b. June 3, 1880; m. Clara Porterfield
6-7 Charles Walton Griffith b. July 7, 1882; m. Lottie Porterfield
6-8 Virgia Griffith b. July 11, 1885; m. Vault Morris
6-9 Ernest Griffith b. Nov. 14, 1887; m. Ellen Morris
6-10 Clydie Mae Griffith b. Nov. 14, 1889; m. C. H. Morris
6-11 Pauline Griffith b. May 1, 1894; d. May 3, 1894

6-1 James Ellis Griffith b. June 23, 1871; d. June 18, 1932, bur. Hitchcock Cem.; m. 1st, Dec. 20, 1900, Minnie Matallie Porterfield, b. Nov. 15, 1878, d. Jan. 25, 1905, bur. Danielsville, Ga.; m. 2nd, Dec. 11, 1908, Susie Morris, b. Apr. 14, 1883; dau. of Sarah Almyra Thompson and James Henry Morris; was planter and ran gin and grist mill; Mason; her ad: 401 Houston St., Greenville, S. C. Children: (all b. Colbert, Ga.)

7-1 Wilma Griffith b. Nov. 2, 1901; m. G. E. Ebersole
7-2 James Austin Griffith b. Apr. 1, 1903; m. Elsie McGarity
7-3 Lillian Griffith b. 1905; lived 6 months only

7-4 Walton Trellis Griffith b. Jan. 17, 1909; m. Leona Gillespie
7-5 Henry Landis Griffith b. July 22, 1910; single; shipping clerk; W.W. II; Greenville, S. C.
7-6 Arnis Griffith b. Sept. 30, 1912; m. Hilton Mills
7-7 Jesse Ellis Griffith b. Mar. 30, 1915; m. Mary King
7-8 Charles Ranford Griffith b. Mar. 2, 1917; m. Thelma Lamdreth
7-9 Vernon Griffith) m. 1st, Margie Henson
) b. July 2, 1919
7-10 Verda Griffith) m. Ralph Looper

7-1 Wilma Griffith b. Nov. 2, 1901; m. June 2, 1932, George E. Ebersole, b. Centerville, Ind., June 2, 1896; s. of Laura and Charles Ebersole. She att. Brenau and Ga. State Teachers' College, Athens, Ga. and has BS Degree from Winthrop, Rock Hill, S. C.; teacher in Charlotte City Schools, N. C. He is W.W. I Veteran member of 81st Division; Elk; Baptists: ad: 1418 Biltmore Drive, Charlotte, N. C. No children.

7-2 James Austin Griffith b. Apr. 1, 1903; m. May 28, 1929, Elsie Faye McGarity, b. Greer, S. C., Jan. 22, 1906; dau. of Millie Melinda Redmond and Patrick McGarity. She grad. Winthrop 1924; member of Greenville Woman's Club, Country Club, and Lion's Auxiliary. He grad. Emory U. Academy, Oxford, Ga. 1921; Vice-Pres. & Treas. of Huntington & Guerry Electric Co.; past Pres. Lions and mem. of Country Club. ad: Greenville, S. C. No children.

7-4 Walton Trellis Griffith b. Jan. 17, 1909; m. Mary Leona Gillespie, b. Jan. 28, 1908; dau. of A. J. Gillespie; members of Faith Memorial Church; he is a welder; ad: 1655 Blvd. Dr., S.E., Atlanta, Ga. Children:

8-1 Walton Trellis Griffith Jr. b. Aug. 3, 1926; m. Anita Adams
8-2 Mary Carolyn Griffith b. Apr. 5, 1933; m. Dean Pickle

8-1 Walton Trellis Griffith Jr. b. Aug. 3, 1926; m. Apr. 5, 1947, Anita Adams, b. Mar. 13, 1927; dau. of Pearl Anderson and Earl R. Adams. He was W.W. II Paratrooper from Nov. 1944 until July 1946; at present auto body mechanic; Baptists; she is S.S. teacher, WMU chairman; ad: 152 Burkes Road, Forest Park, Ga. Child:

9-1 Kenneth Earl Griffith b. July 7, 1952

8-2 Mary Carolyn Griffith b. Apr. 5, 1933; m. May 24, 1953, Dean Pickle, b. Jan. 12, 1932. She is sect'y and he is a salesman; members of Gospel Tabernacle; ad: 54 Warren St., S.E., Atlanta, Ga.

7-6 Arnis Griffith b. Sept. 30, 1912; m. James Hilton Mills, Sr., b. May 8, 1912; s. of Elizabeth Harbut and James Lester Mills. She is teacher BTU and S.S. and Leader in Sunbeams. He W.W. II veteran, seeing 3 yrs. service with overseas duty; salesman; Baptists; ad: Liberty, S. C. Child:

8-1 James Hilton Mills Jr. b. June 7, 1951

7-7 Jesse Ellis Griffith b. Mar. 30, 1915; m. Mary Alice King, b. Dec. 12, 1915; dau. of Annie B. Dalrymple and Mitt Simpson King. She is a registered nurse; he is plant Supt. Provence-Jarrard Printing Co.; Methodists, he being member of Official Board; ad: 106 Rose Ave., Greenville, S. C. Children:

8-1 James Ellis Griffith b. Apr. 6, 1942

8-2 Betty Marie Griffith b. May 31, 1945

8-3 Martha Griffith b. and d. May 10, 1949

8-4 Jack Dalrymple Griffith b. Aug. 17, 1951

7-8 Charles Ranford Griffith b. Mar. 2, 1917; m. Aug. 8, 1940 Thelma Ruth Lamdreth, b. Sept. 18, 1921; dau. of Bertie Eliza Batson and Benjamin Franklin Lamdreth. She is YWA Counselor and S.S. teacher; Baptists; he is Deacon and S.S. Supt.; was in W.W. II Air Force from June 1943 to Oct. 1945, as sheet metal worker at bases in Texas and Okla. Now Bindery Foreman Province-Jarrard Printing Co. ad: 203 Hope St., Greenville, S. C. Children:

8-1 Sharon Ruth Griffith

8-2 Charles Stephen Griffith

7-9 Vernon Ray Griffith b. July 2, 1919; m. Dec. 19, 1947, Margie Louise Henson, b. July 7, 1922; dau. of Ora Kidder Robinson and Otha Hamilton Henson. Baptists; he is Foreman of Cutting Dept. at Stone Mfg. Co.; W.W. II 3 yrs.; ad: 302 Tindal Road, Greenville, S. C. Children:

8-1 Wilma Kathryn Griffith b. Jan. 9, 1951

8-2 Ruth Ann Griffith b. June 10, 1954

7-10 Verda Griffith b. July 2, 1919; m. Oct. 25, 1941, James Ralph Looper, b. Apr. 23, 1913; s. of Mary Eunice Rice and John Thomas Looper. She att. Draughon's Bus. Col. Greenville, S. C. and is Booker in Film Exchange, Screen Guild Productions, Charlotte, N. C. He is W.W. II veteran, 4 yrs. T/4 Tank Destroyer Division, 19 months overseas ETO. Baptists; ad: 421 N. Datger Ave., Charlotte, N. C. No children.

6-2 Bessie Griffith b. Aug. 16, 1873; d. Dec. 26, 1916; m. Dec. 1, 1893, Dr. Herbert Hawkins Hampton, b. Feb. 6, 1866, d. Mar. 5, 1940; s. of Mary I. E. Faulkner, m. Feb. 19, 1851, Hubbard Hawkins Hampton. He att. Young Harris and grad. Atlanta School of Medicine 1890; Mason; school trustee; Methodists; he m. 2nd, Aug. 7, 1919, Annie Laurie Bray, b. Oct. 14, 1889. Practiced medicine at Colbert, Ga. Both buried there at Colbert. Children:

7-1 Oliver Edwin Hampton b. May 18, 1896; d. July 20, 1927; n.m.

7-2 Von Griffith Hampton b. July 8, 1898; m. Zillah Rainwater

7-3 Herbert Theo Hampton b. Oct. 13, 1900; m. Louise Musick

7-4 Annie Mae Hampton b. May 19, 1903; single

7-5 James Hiram Hampton b. Sept. 18, 1908; m. Martha Fleeman

7-6 Benjamin Howe Hampton b. July 17, 1913; m. Mary Petruff

7 Nena Dee Hampton b. Aug. 28, 1920, (2nd w. child); m. W. M. Brett

8 Mary Bray Hampton b. Nov. 4, 1922; m. R. W. Crenshaw

9 Herbert Hawkins Hampton Jr. b. Sept. 11, 1924; n.m.

7-2 Dr. Von Griffith Hampton b. July 8, 1898; d. 1947; m. Feb. 2, 1923, Mrs. Zillah Rainwater McWhorter, dau. of Pearl Rainwater. He grad U. of Ga. in Phmcy.; Mason; Baptist. Children:

8-1 Von Griffith Hampton Jr. b. May 17, 1924; m. Nell Hobbs

8-2 Ben Edwin Hampton b. Apr. 6, 1928; m. Betty Joan Smith

8-1 Von Griffith Hampton Jr. b. May 17, 1924; m. Jan. 14, 1949, Nell Hobbs. He graduated Emory U. June 1949; W.W. II, one yr. overseas, for 2 yrs.; Salesman; Baptists; ad: Selma, Ala. Child:

9-1 Robert Bell Hampton b. Jan. 7, 1950

8-2 Ben Edwin Hampton b. Apr. 6, 1928; m. Aug. 24, 1949, Betty Joan Smith dau. of Chloe and Hope Smith. He grad. Emory U. School of Dentistry June 1953; served 2 yrs. in Navy; Methodist; practices at Gainesville, Ga. Child:

9-1 Ben Edwin Hampton Jr. b. Aug. 21, 1954

7-3 Herbert Theo Hampton b. Oct. 13, 1900; m. Jan. 2, 1926, Louise Musick, b. Feb. 12, 1905; dau. of Georgiana and George Washington Musick. He att. U. of Ga.; Methodist; Railway Express Agt. Child:

8-1 Dr. James Musick Hampton b. July 12, 1927; m. Aug. 19, 1950, Sara Louise Scarborough, b. Nov. 9, 1928. He grad. U. of La. June 1950 and U. of Ark. School of Medicine in June 1954. Served 2 yrs. as Paratrooper in Army, 1946-1948, Japan 18 months; Presbyterian; at Herman Hospital (Oct. 1954) at work, Houston, Texas.

7-4 Annie Mae Hampton b. May 19, 1903; single; grad. U. of Ga. and teaches; Methodist; she gave much assistance in getting her family's history. Home ad: Colbert, Ga.

7-5 James Hiram Hampton b. Sept. 18, 1908; d. Dec. 5, 1943; m. June 23, 1932, Martha Fleeman, b. Oct. 8, 1908, d. Dec. 15, 1945 bur. at Colbert, Ga. She was dau. of Obie H. Fleeman. He grad. Sou. College of Phmcy.; Baptists; members of Elks and Lions Clubs; children:

8-1 James Hiram Hampton Jr. b. Aug. 27, 1934

8-2 Martha Elizabeth Hampton b. Oct. 12, 1937

7-6 Benjamin Howe Hampton b. July 17, 1913; m. Dec. 24, 1939, Mary Ann Petruff, b. July 24, 1907, dau. of Mary and John Petroff. He att. U. of Ga.; Baptist; in lumber business; ad: 743 Opa Locka Blvd., Miami 50, Fla. Child:

8-1 Benjamin Howe Hampton Jr. b. Nov. 9, 1941

7 Nena Dee Hampton b. Aug. 28, 1920; m. Nov. 2, 1944, Willard Marion Brett, b. Nov. 6, 1913; s. of Willard Irwin Brett. She grad. GSCW 1936; ad: Mexico, Mo. Child:

1 Herbert Erwin Brett b. Sept. 15, 1945

8 Mary Bray Hampton b. Nov. 4, 1922; m. Sept. 12, 1941, Robert Wade Crenshaw, b. Dec. 15, 1918; s. of Wade Hampton Crenshaw. She att. GSCW; ad: Madison, Ga. No children.

9 Herbert Hawkins Hampton Jr. b. Sept. 11, 1924, d. Oct. 17. 1944, Corporal W.W. II 389 AAF Bomber Squadron; 1 yr. in service, 2 months overseas; Methodist; bur. Colbert, Ga.

6-3 M. E. Lena Griffith b. Sept. 16, 1875; m. June 27, 1901, at Colbert, Ga., David B. Martin, b. Oct. 1, 1868, d. Mar. 3, 1939; s. of Haskie Hartsfield and John Martin; bur. Colbert, Ga.; Mason; farmer and school teacher; att. College in Ky. Children:

7-1 Alton Lowry Martin b. Jan. 25, 1904; m. Wortha Stamps

7-2 Maxton Griffith Martin b. Nov. 5, 1906; m. Annie Norman

7-3 Wayne Olney Martin b. June 9, 1907; single

7-4 Troy Vernon Martin b. Jan. 6, 1912; single

7-5 Mary Travis Martin b. July 31, 1916; single

7-1 Alton Lowry Martin b. Jan. 25, 1904; m. May 9, 1929, Wortha Odell Stamps, dau. of Minnie Kidd and Will O. Stamps. Overseer for Cannon Mills; Odd Fellow; Baptists; ad: 302 Peachtree, Kannapolis, N. C. Children:

8-1 Nathalie Marie Martin b. Jan. 7, 1931; m. Harry Connell

8-2 Randolph Lowry Martin b. Sept. 27, 1932; single; in Service, Germany 1954

8-3 Evelyn Doris Martin b. Apr. 13, 1935

8-4 William David Martin b. Feb. 15, 1939; d. Apr. 30, 1939

8-1 Nathalie Martin b. Jan. 7, 1931; m. 1951, Harry Connell; children:

9-1 Robert Lowry Connell b. Oct. 2, 1951

9-2 Jarry Dale Connell b. Oct. 5, 1952

7-2 Maxton Griffith Martin b. Nov. 5, 1906; m. Nov. 16, 1930, Annie Sue Norman, b. June 29, 1907; dau. of Ella Sorrow and John Henry Norman. Mill operator in lumber business; WOW; ad: Colbert, Ga. Children:

8-1 Robert Lee Martin b. Apr. 17, 1932; d. Sept. 14, 1950

8-2 Sidney Georgia Martin b. Aug. 4, 1935

8-3 Henry Clayton Martin b. Oct. 27, 1937

7-3 Wayne Olney Martin b. June 9, 1907; employed by Hannah Mfg. Co. as Finisher and Packer, etc., of baseball bats; lives with mother and sister at Colbert, Ga.

7-4 Troy Vernon Martin b. Jan. 6, 1912; is with Cannon Mills at Kannapolis, N. C.

7-5 Mary Travis Martin b. July 31, 1916; grad. Bus. College, Athens, Ga. and is now employed by Athens Branch of West Clock Co. or Gen. Time Corp. staying with mother at Colbert, Ga. and going to and fro every day with brother Wayne Olney Martin to work at Athens, Ga.

6-5 Jessie Ida Griffith b. Dec. 26, 1878; d. July 24, 1923; m. Dec. 20, 1900, Marcellus "Mark" Gilmore Johnson b. Oct. 10, 1878, d. June 20, 1948; bur. at Colbert, Ga.; Baptists; he was Mason; s. of Ann Patton, b. Nov. 4 1844, d. Sept. 15, 1907, and Milton Gilmer Johnson, b. Sept. 26, 1850, d. Oct. 13, 1921; children: (ad: 171 First St., Athens, Ga.)

7-1 Thelma Ann Johnson b. Mar. 29, 1902; single; Baptist; Nurse; ad: Athens, Ga.

7-2 Henrietta Johnson b. Feb. 9, 1904; m. Wade Smith

7-3 Oliver Gilmer Johnson b. Feb. 14, 1906; m. Mattie Anthony

7-4 George Cason Johnson b. Jan. 1, 1910; m. Oneda Carter

7-2 Henrietta Johnson b. Feb. 9, 1904; m. Sept. 9, 1923, John Wade Smith, b. Dec. 15, 1895, of Pt. Peter, Ga. Methodists; planter; she gave much help with her family;; W.W. I, being drafted July 1918, and was sent to France in Sept. Replacement Troops; Pfc. in 91st Division 347 Machine Battalion for 11 months. ad: Rt. 1, Box 70, Carlton, Ga. Children:

8-1 Oliver Lloyd Smith b. May 12, 1925; m. Helen May

8-2 John Wade Smith Jr. b. July 13, 1928; m. Barbara Paul

8-3 Jessie Emily Smith b. Jan. 8, 1933; single

8-1 Oliver Lloyd Smith b. May 12, 1925; m. Feb. 17, 1950, Helen Juanita May, b. June 17, 1928; dau. of Thelma Brown and William Everett May. Methodists; Pressman; ad: 39 Claire Drive, S.W., Atlanta, Ga. Child:

9-1 Gary Lloyd Smith b. May 17, 1951

8-2 John Wade Smith Jr. b. July 13, 1928; m. Dec. 27, 1952, Barbara Elizabeth Paul, b. Dec. 2, 1931; dau. of Annie Poss and William T. Paul. Methodists; WOW; Korean War; Pressman; ad: 1209 Memorial Drive, S.E., Atlanta, Ga No children.

8-3 Jessie Emily Smith b. Jan. 8, 1933; Telephone Operator; ad: 289 Seminole Ave., Athens, Ga.

7-3 Oliver Gilmer Johnson b. Feb. 14, 1906; m. Nov. 11, 1928, Mattie Mae Anthony, b. Feb. 2, 1909; Salesman for Co-Op Creamery; ad: 289 Seminole Ave., Athens, Ga.; Children:

8-1 Infant b. and d. Aug. 29, 1929

8-2 Henry Lawrence Johnson b. Apr. 30, 1934; attending (1954) Emanuel Col., Franklin Spgs.

8-3 Rebecca Joyce Johnson b. Feb. 4, 1941

7-4 George C. Johnson b. Jan. 1, 1910; m. Apr. 12, 1930, Oneda Carter, b. Dec. 8, 1913; Baptists; salesman; ad: 108 Plant Ave., Tampa, Fla. Child:

8-1 Roy Vernon Johnson b. Nov. 1, 1932; m. July 30, 1953, Betty Ruth Bryant, b. Nov. 17, 1935

6-6 Oliver Porter Griffith Jr. b. June 3, 1880; m. Dec. 5, 1909, Clara Florence Porterfield, b. May 25, 1890, d. Aug. 25, 1949; dau. of Cornelia Barrett and Jones Porterfield. Children:

7-1 Florence Virginia Griffith b. Oct. 3, 1910; m. O. J. Lancaster

7-2 Harry Porterfield Griffith b. July 9, 1912; m. Mary Shaw

7-3 Farah O'Neil Griffith b. Aug. 29, 1914; m. B. A. Caldwell

7-4 Frances Kathleen Griffith b. Feb. 18, 1918; m. Philip Cannon

7-5 Cecil Jones Griffith b. May 1, 1920; m. Eleanor Bowen

7-6 Hilda Evelyn Griffith b. Feb. 6, 1924; m. F. C. Upchurch

7-7 Hazel Janelle Griffith b. Feb. 7, 1928; m. T. M. Bonner

7-8 Martha Jacquelin Griffith b. June 17, 1929; d. Jan. 8, 1940; n.m.; bur. Colbert, Ga.

7-1 Florence Virginia Griffith b. Oct. 3, 1910; m. June 8, 1941, Omar Joseph Lancaster, Jr., b. Apr. 2, 1913; s. of Hattie Cheek and O. J. Lancaster, Sr. W.W. II from Oct. 1942, U.S. Navy, till Sept. 1945, as Chief Petty Officer; rec'd. Presidential Unit Citation awarded on USS Yorktown, 1 star; Insignia, Ribbon Bar and Star; Pacific Area and Japan. At present Terminal Mgr., Belford Trucking Co. Inc., Chicago. ad: 2217 Hawthorne Ave., Melrose Park 2, Ill. Children:

8-1 Len Joseph Lancaster b. Oct. 23, 1945

8-2 Alan Neil Lancaster b. Nov. 24, 1949

7-2 Harry Porterfield Griffith b. July 9, 1912; m. Jan. 1, 1950, Mary Avaline Shaw, b. Sept. 19, 1909; dau. of Berta Bartlett and Perry Lawson Shaw. W.W. II entered U.S. Army Signal Corps, Apr. 1943 and served until Feb. 1946; Corporal; European Theater; rec'd. Unit Citation, Good Conduct Medal; att. Nashville Auto College, Tenn.; Legionnaire; operates parking lot business; ad: 17 East Lake Drive, Atlanta, Ga. No children.

7-3 Farah O. Griffith b. Aug. 29, 1914; m. Oct. 17, 1937, Broughton Andrew Caldwell, b. Aug. 10, 1910, d. Sept. 27, 1951; s. of Harriet Parham and James Alva Caldwell. W.W. II Navy from Oct. 1942 until 1946 as Chief Petty Officer, serving as Mayor's Aide; Mason. She is government employee as typist since husband's death. ad: 2737 Knox St., N.E., Atlanta, Ga. Children:

8-1 Cheryl Lynn Caldwell b. Dec. 17, 1944

8-2 Broughton Anderson Caldwell b. Sept. 7, 1946

7-4 Frances K. Griffith b. Feb. 18, 1918; m. 1945 Alvin Philip Cannon, b. Aug. 6, 1919; s. of Emma S. and Mack Cannon. W.W. II U.S. Army Infantry from Apr. 1941 until Aug. 1945, serving in S. Pacific; wounded at Munda, N. G. July 9,

1943; rec'd. Purple Heart, Good Conduct Medal, Expert Combat Infantry Award, Asiatic-Pacific Campaign Ribbon and 2 bronze stars. Grad. U. of Ga. 1949 BS in Forestry; ad: Monticello, Ga. Child:

8-1 Gary Philip Cannon b. Dec. 27, 1945

7-5 Cecil Jones Griffith b. May 1, 1920; m. Dec. 31, 1941, Eleanor Bowen, b. June 20, 1920; dau. of Florence Carnes and Charles Durant Bowen. W.W. II U.S. Navy from Aug. 1941 to Nov. 1946 as Chief Petty Officer; European theater, etc.; rec'd. Victory Medal, Good Conduct Medal, Asiatic-Pacific Presidential Unit Citation; Legionnaire; Pipefitter with Atlanta Gas & Light Co. ad: 406 Hooper St., S.E., Atlanta, Ga. Children:

8-1 Cecilia Joan Griffith b. Sept. 11, 1942

8-2 Diane Jean Griffith b. July 11, 1946

7-6 Hilda E. Griffith b. Feb. 6, 1924; m. Sept. 3, 1949, Felix Charles Upchurch b. Oct. 28, 1925; s. of Ruby Annie Mae Ashmore and John William Upchurch. W.W. II U.S. Army from Apr. 1944 to May 1946 as Pfc, serving in Pacific Theater as MP in Occupied territory; also in European Theater of War receiving Good Conduct Medal, Army of Occupation Medal, Victory Medal, Asiatic-Pacific Medal, European African Middle Eastern Medal with 1 bronze star. Att. West Ga. Col., Ga. Tech and U. of Ga., Atlanta Division 2 yrs.; Moose; Ins. Agt.; ad: 3671 Glenwood Road, Decatur, Ga. Child:

8-1 Deborah Jean Upchurch b. Jan. 20, 1951

7-7 Hazel J. Griffith b. Feb. 7, 1928; m. Mar. 31, 1950, Thomas Marcus Bonner, b. June 6, 1928; s. of Lucy Belle Coker Compton and Thomas Jefferson Bonner. W.W. II U.S. Navy from June 1945 to Aug. 1946, SK/3c, serving in Pacific, Guam; Legionnaire; Used Car business; ad: 45 Mell St., Athens, Ga. No children.

6-7 Charles Walton Griffith b. July 7, 1882; d. Jan. 10, 1935, bur. Colbert, Ga.; m. Lottie Porterfield, sis. of Clara. He was RFD carrier out of Colbert, Ga.; she lives in Savannah, Ga. (no response to any letters written to this family). Children:

7-1 Charles Keith Griffith b. May 12, 1910; m.

7-2 Taze Russell Griffith b. Mar. 3, 1912; d. Nov. 14, 1914, bur. Colbert, Ga.

7-3 Charlotte Griffith b. Aug. 1, 1914; d. Dec. 7, 1915, bur. Colbert, Ga.

7-4 Mary Edith Griffith m. Robt. Abercrombie; no children.

7-5 Betty Jo Griffith b. Oct. 31, 1925; d. Feb. 7, 1928, bur. Colbert, Ga.

7-6 Peggy Joyce Griffith, m.

7-1 Charles Keith Griffith b. May 12, 1910; d. May 6, 1940, bur. Colbert, Ga.; m. and had child, Washington, D. C.:

8-1 Joanne Griffith

6-8 Virgia Griffith b. July 11, 1885; m. Vaultman Morris, b. Apr. 20, 1879, d. May 16, 1931, bur. Colbert, Ga.; s.

of James Henry Morris; no answer to letters; children:

7-1 Lorine Morris, m. Carl Shinn and had child:

8-1 Betty Jean Shinn

7-2 James Oliver Morris m. 1st, Margaret Castor

7-3 Annie Lee Morris m. James Cooper

7-4 Arthur Griffith Morris m. Oleen Hill

7-2 James Oliver Morris m. 1st, Margaret Castor (div.); m. 2nd, Dorothy . . . .; children:

8-1 Frances Lanette Morris (1st wife's)

8-2 Billy Corinne Morris

7-3 Annie Lee Morris m. James Cooper; children:

8-1 Shirley Ann Cooper

8-2 James Morris Cooper

7-4 Arthur Griffith Morris m. Oleen Hill and had child:

8-1 James Ronald Morris

The above family live in and around Kannapolis, N. C., Rt. 2 . . wrote several . . no ans.

6-9 Ernest Griffith b. Nov. 14, 1887; d. Aug. 22, 1955, Union Point, Ga., bur. there; m. Dec. 22, 1909, Mary Ellen Morris, sis. of Susie and dau. of Sara Almira Thompson and James Henry Morris; b. Aug. 29, 1885. This couple left Madison Co., Ga. 1926; farmer and textile Foreman; Methodists; ad: 300 Crawfordville Rd., Union Point, Ga. Children:

7-1 Opie Mae Griffith b. Dec. 21, 1910; m. J. A. Newsome

7-2 Ernest Harold Griffith b. Sept. 6, 1912; m. Frances Brake

7-3 Lily Almira Griffith b. Oct. 29, 1914; m. Owen Lunsford

7-4 Annis Cartha Griffith) d. June 19, 1918
) twins b. Jan. 17, 1917

7-5 Henry Arthur Griffith) d. Jan. 17, 1917

7-6 Willard Olin Griffith b. Aug. 7, 1920; m. Frances Ellenberg

7-7 Mary Elizabeth Griffith b. May 19, 1923; m. Harold Finch

7-1 Opie Mae Griffith b. Dec. 21, 1910; m. May 4, 1935, James Archie Newsome; served in Marines; Greene County Policeman; ad: Union Point, Ga.; children:

8-1 Opie Ramona Newsome b. Apr. 23, 1936; single; sec'ty Hosiery Mfg. Co.

8-2 Myra Joanne Newsome b. Jan. 11, 1938

8-3 William Archie Newsome b. Oct. 3, 1939

8-4 Ernest Elmo Newsome b. Mar. 14, 1942

8-5 Louis Norman Newsome b. July 16, 1950

7-2 Ernest Harold Griffith b. Sept. 6, 1912; m. Aug. 22, 1930, Frances Brake, b. June 27, 1915; dau. of Alma Drane and Lawkson Brake; operates used car lot; Mason; Baptists; ad: Greensboro, Ga. Children:

8-1 Ellen Jean Griffith b. Nov. 26, 1931; m. Henry Lovin

8-2 Frederick Griffith b. Dec. 7, 1932; m. Yvonne Hunnicutt

8-1 Ellen Jean Griffith b. Nov. 26, 1931; m. Dec. 16, 1951, Henry Lovin; she took Bus. Course, Atlanta and is a Sect'y; he works in Bank, Atlanta, Ga.; no children.

8-2 Frederick "Fred" Griffith b. Dec. 7, 1932; m. Jan. 7, 1951, Yvonne Hunnicutt; he and mother own and operate, half and half, City Cafe; cattle ranch; ad: Greensboro, Ga.; no children.

7-3 Lily Almira Griffith b. Oct. 29, 1914; m. Dec. 24, 1931, Owen Lunsford, b. Aug. 11, 1913; s. of Overton Lunsford; grocery merchant; ad: Crawfordville, Ga.; child:

8-1 Barbara Marie Lunsford b. Dec. 11, 1932; m. Dec. 24, 1950, Clarence Griffith; he has been in Navy past 5 yrs., now in hospital in Md.; children:

9-1 David Griffith b. Aug. 23, 1953

9-2 Debra Griffith b. Aug. 26, 1954

7-6 Willard Olin Griffith b. Aug. 7, 1920; m. Aug. 10, 1944, Frances Ellenberg, b. Apr. 5, 1918; W.W. II Air Corps mechanic, serving in France; mechanic for Knitting Mill; ad: Union Point, Ga.; no children.

7-7 Mary Elizabeth Griffith b. May 19, 1923; m. Nov. 5, 1944, James Harold Finch; W.W. II abt. 4 yrs. Army USA; office man for Knitting Mill; ad: Union Point, Ga.; children:

8-1 James Dorrie Finch b. Feb. 23, 1949

8-2 June Elaine Finch b. Dec. 4, 1952

6-10 Clydie Mae Griffith b. Nov. 14, 1889; m. Dec. 10, 1908, Charles Hammond Morris, b. Sept. 28, 1886; s. of Cynthia Elizabeth Thompson and Charles W. Morris; planter; ad: Colbert, Ga.; children:

7-1 Roy Allison Morris b. Apr. 23, 1917; m. Thelma Freeman

7-2 Charles Gilbert Morris b. May 12, 1918; m. Thelma Brooks

7-3 Hobson Griffith Morris b. Apr. 7, 1921; m. Dorothy Palmer

7-4 William Dabney Morris b. Nov. 18, 1922; single; WOW; planter; Colbert, Ga.

7-5 Austin Ray Morris b. Jan. 9, 1925; m. Maybelle Meador

7-1 Roy Allison Morris b. Apr. 23, 1917; m. Dec. 24, 1936, Thelma Freeman; clerk in mercantile store; WOW; child:

8-1 Peggy Joyce Morris b. Oct. 29, 1937

7-2 Charles Gilbert Morris b. May 12, 1918; m. Jan. 24, 1953, Mrs. Thelma Lester Brooks; WOW; works for Dairy-Pak, Athens, Ga.; W.W. II; ad: Hull, Ga., Rt.; children:

8-1 Charles Douglas Morris)
8-2 Thelma Delores Morris) twins b. July 10, 1954

7-3 Hobson Griffith Morris b. Apr. 7, 1921; m. Dec. 21, 1942, Dorothy Palmer; WOW; W.W. II; planter; ad: Rt. 2, Colbert, Ga.; children:

8-1 Malinda Ann Morris b. July 30, 1946

8-2 William Ronald Morris b. Sept. 30, 1948
8-3 Rebecca Faye Morris b. Jan. 22, 1952
7-5 Austin Ray Morris b. Jan. 9, 1925; m. Nov. 1, 1946, Maybelle Meador; WOW; employed by Shirt Mfg. Co., Comer Ga.; no children.
5-6 Elizabeth Wells Griffith b. Nov. 14, 1845; d. Sept. 26, 1917; m. Nov. 15, 1868, John Murray Sims, b. Feb. 2, 1841, d. Dec. 31, 1906; s. of Mary Ann B. Matthews, b. 1816, m. Feb. 27, 1834, Bennett Sims, b. Nov. 17, 1798, (in 1860 census he was worth $34,700); grandson of: Lucy and William Matthews; and Wiley Sims; bro. to: Georgia A., and Charles M. Sims. He served 4 yrs. CSA with rank of Captain. Children: (all b. in Madison Co., Ga.)
6-1 James Bennett Sims b. Sept. 25, 1869; m. Lilla Daniell
6-2 Mary Matilda Sims b. Oct. 5, 1871; m. O. C. Daniell
6-3 Oliver Jackson Sims b. Feb. 6, 1874; m. Adel Beggs
6-4 Charlie Walton Sims b. Feb. 26, 1876; m. Maude Couch
6-5 Jesse Albinus Sims b. Mar. 11, 1878; m. Margaret Norris
6-6 William Robert Sims b. Apr. 17, 1880; d. Jan. 25, 1881
6-7 Sarah Mildred Sims b. Mar. 26, 1883; m. G. W. Crenshaw
6-8 Murray Aurora Sims b. Jan. 20, 1886; m. Mollie Wilhite
6-1 James Bennett Sims b. Sept. 25, 1869; d. Aug. 4, 1946; m. Mar. 11, 1896, Lilla Daniell, b. June 29, 1874, d. Sept. 18, 1938; dau. of Sue and Young Daniell. Children:
7-1 Susan Elizabeth Sims b. Feb. 6, 1897; m. O. J. Crenshaw
7-2 Isabel Sims b. Aug. 21, 1899; m. Oct. 31, 1954, William Harry Cartwright
7-3 Agnes Sims b. May 20, 1902; d. May 2, 1950; n.m.
7-4 John Henderson Sims b. Aug. 29, 1904; m. Gladys Copeland
7-5 James Lamar Sims b. Apr. 12, 1906; d. Mar. 8, 1908
7-6 Brinnie Mae Sims b. May 26, 1908; m. W. L. Wilder
7-1 Susan Elizabeth "Susie" Sims b. Feb. 6, 1897; m. Apr. 22, 1920. Oliver J. Crenshaw, who d. Feb. 20, 1924; s. of Henrietta Blackmon and John Coffey Crenshaw; children:
8-1 Charles Burke Crenshaw b. Sept. 30, 1921; m. 1947, Rena Mae Morgan; no children.
8-2 Eugene Sims Crenshaw b. Sept. 21, 1923; m. Mar. 1, 1947, Betty Martin; children:
9-1 Clifford Wayne Crenshaw b. Dec. 5, 1947
9-2 Richard Kyle "Richie" Crenshaw b. Sept. 2, 1952
7-4 John Henderson Sims b. Aug. 29, 1904; d. Dec. 22, 1930; m. Nov. 29, 1925, Gladys Copeland, b. Sept. 7, 1905; children:
8-1 Orrie Bennett Sims b. Sept. 29, 1926; m. Ruth Story
8-2 Susie Marie Sims b. June 22, 1928; m. J. W. Sirmans
8-3 Curtis Henderson Sims b. Jan. 30, 1930; single

8-1 Orrie Bennett Sims b. Sept. 29, 1926; m. Nov. 23, 1949, Katie Ruth Story, b. Jan. 22, 1931; dau. of Martha Trudell and Franklin M. Story; no children.

8-2 Susie Marie Sims b. June 22, 1928; m. Dec. 15, 1951, James Wesley Sirmans; s. of Flora V. and John H. Sirmans. Children:

9-1 John Wesley Sirmans b. Oct. 4, 1953

9-2 Linda Sue Sirmans b. Aug. 16, 1955

7-6 Brinnie Mae Sims b. May 26, 1908; m. Sept. 6, 1930, Wallace L. Wilder; child:

8-1 Wallace L. Wilder Jr. b. Dec. 3, 1934

6-2 Mary Matilda "Mollie" Sims b. Oct. 5, 1871; d. Nov. 3, 1950; m. Oct. 16, 1898, Ola Custis Daniell, b. Dec. 24, 1867, d. Dec. 29, 1906; s. of Elizabeth Susan, b. Aug. 5, 1829, d. Jan. 27, 1916, and Josiah Daniell. She m. 2nd, July 18, 1920, Clarence N. "Todd" Griffith, b. Apr. 18, 1869, d. May 21, 1940; s. of Martha Ann Jackson and James Stinson Griffith (see his family). Children, all by 1st husband:

7-1 Lenus Adel Daniell b. Nov. 19, 1900; m. J. A. McGill

7-2 Jesse Theo Daniell b. Feb. 10, 1902; m. Mary Bradbury

7-3 Lizzie Sue Daniell b. Mar. 21, 1904; m. W. G. Zuber

7-1 Lenus Adel Daniell b. Nov. 19, 1900; m. Nov. 2, 1938, James A. McGill, b. Mar. 6, 1894; ad: Abbeville, S. C. No children.

7-2 Jesse Theo Daniell b. Feb. 10, 1902; d. Nov. 11, 1924; m. 1921, Mary Irene Bradbury, b. June 24, 1903; dau. of Florrie Lou Griffith and Ola H. Bradbury; she m. 2nd, Red Perryman who is now deceased. Child:

8-1 Regil Keith Daniell b. Nov. 11, 1922; d. 1924

7-3 Lizzie Sue Daniell b. Mar. 21, 1904; m. June 19, 1932, William Grier Zuber, of Bogart, Ga., b. Oct. 3, 1901; s. of Ruby St. Clair, b. May 20, 1877, m. Dec. 29, 1897, John Daniel Zuber, b. Mar. 26, 1868, d. Feb. 6, 1918; gr. s. of Eliza Ellander Hall, b. Mar. 31, 1832, d. May 14, 1882, and H. C. Zuber, b. Apr. 16, 1843, d. Dec. 20, 1916; great gr. s. of Jane Arthur and John Franklin Zuber. He is retired after 30 yrs. Navy service, spending 18 yrs. on the Mississippi. She has given me much help with her family; visited in her home 1954; ad: Bogart, Ga. Children:

8-1 Richard Donald Zuber b. June 8, 1933

8-2 Janet Carol Zuber b. May 17, 1936; m. Dec. 19, 1954, Bobby Rexal Luke, b. Oct. 4, 1931; s. of Cora Lee and George Washington Luke.

6-3 Oliver Jackson Sims b. Feb. 6, 1874; m. Jan. 19, 1898, Adel Beggs, b. Sept. 28, 1880; dau. of Jimmie and John T. Beggs; ad: Crawfordville, Ga., Box 114. Child:

7-1 John Murray Sims b. Jan. 3, 1899; d. Feb. 6, 1951; n.m.

6-4 Charlie Walton Sims b. Feb. 26, 1876; d. July 29, 1933; m. June 9, 1898, Maude Couch; dau. of Sallie and H. C. Couch. Children:

7-1 Leila Mae Sims m. Robert Moore, ad: 147 W. Dougherty St., Athens, Ga. (no response)
7-2 Henry Sims (Milledgeville, Ga.)
7-3 Herbert Sims; ad: 361 S. Wayne St., Milledgeville, Ga. (no response)
7-4 Elizabeth Sims m. 1st, a Dawson; m. 2nd, ?

6-5 Jesse Albinus "Binus" Sims b. Mar. 11, 1878; m. by Rev. "Gip" Sorrell, Dec. 29, 1908, at Smithsonia, Margaret Norris, b. Elbert Co., Ga. May 21, 1883; dau. of Lucinda Hall and John Wakefield Norris. He was RFD Carrier 33 yrs., now retired; planter; Baptists, he serving as Deacon and Treasurer; past Master of Masonic Lodge Shannon No. 404 and Sect'y for 25 yrs.; Worthy Patron of OES; Past Chancellor of K of P, serving as Keeper of Records and Seals, until lodge closed; Spanish War Veteran. She is Past Matron of OES; member of Woman's Civic Club. This couple gave much assistance and had family Bible. Children, all b. Comer Ga.:

7-1 Lou Claire Sims b. Dec. 29, 1909; d. Jan. 14, 1910
7-2 Lillian Elizabeth Sims b. Sept. 30, 1911; m. Howard Chambers
7-3 Jesse Albinus Sims Jr. b. Feb. 18, 1914; m. Georganna Bebes
7-4 Dr. John Norris Sims b. July 20, 1916; m. Edna Sanders
7-5 Margaret Jett Sims b. Jan. 24, 1922; m. J. O. King

7-2 Lillian Elizabeth Sims b. Sept. 30, 1911; m. at Alto, Ga. by Rev. Wright, May 9, 1932, Howard Chambers, b. Sept. 15, 1911, at Lula, Ga.; s. of Miss Martin and Paul Chambers. She grad. GSCW 1931 AB, taught 1 yr. He grad. U. of Ga. AB, and in 1954 Principal of High School, Thomson, Ga. W.W. II Lt. Com. in Navy; now Com. in Reserves; served in Atlantic and European Theaters, participating in the Normandy Invasion; also Pacific Area. An adopted child:

John Albinus Chambers b. Aug. 29, 1947

7-3 Jesse Albinus Sims Jr. b. Feb. 18, 1914; m. Feb. 17, 1940, Georganna Bebes, of New York City (she is Czechoslovakian) b. Feb. 22, 1916. He was W.W. II Volunteer with 3 yrs. overseas duty, 2 of this with Amphibian Corps; also served in Pacific and was in ship when typhoon forced them to turn back to Australia; however, he later did go to Japan; grad. Douglas, Ga. School and is now salesman for Purefood Corp. ad: 3213 Tucker Road, Chamblee, Ga.; he has adopted child.

1 Howard Alton "Tony" Sims b. Nov. 9, 1949

7-4 John N. Sims b. July 20, 1916; m. Sept. 10, 1939, Edna Bernice Sanders, b. Aug. 20, 1916; dau. of Miss Barratt and John Sanders. He grad. U. of Ga. AB in Phmcy.; worked for a time in drugstore; then went to Medical College, Augusta, Ga., graduating 1947 as one of three top men in class; was Pres. of Student Body while there; now practicing medicine at Live Oak, Fla. Children:

8-1 Edna Eileen Sims b. July 8, 1940, at Cornelia, Ga.

8-2 John Norris Sims Jr. b. July 30, 1944, Augusta, Ga.
8-3 Margaret Elizabeth "Becky" Sims b. Apr. 3, 1947, Augusta, Ga.
8-4 Oliver Lawrence "Larry" Sims b. Aug. 30, 1949, Live Oak, Fla.
7-5 Margaret Jett Sims b. Jan. 24, 1922; m. Mar. 28, 1942, at Baptist Church, Comer, Ga. by Rev. J. C. Cook, Jenkins Otis King, s. of J. O. J. King. She grad. U. of Ga. 1942 BS. He was in W.W. II, wounded in arm in New Guinea and sent home to stay. Child:
8-1 David Jenkins King b. Apr. 25, 1949, Atlanta, Ga.
6-7 Sara Mildred Sims b. Mar. 26, 1883; d. Aug. 8, 1948; m. Feb. 4, 1904, George Washington Crenshaw, b. Oct. 19, 1880; s. of Henrietta Blackmon and John Coffey Crenshaw. Children:
7-1 Annie Lou Crenshaw b. Nov. 9, 1905; single
7-2 Kirby Ezell Crenshaw b. Apr. 6, 1908; m. Mary Lemmand
7-3 Mildred Henrietta Crenshaw b. Mar. 3, 1910; m. R. C. Thigpen
7-4 Roy Neal Crenshaw b. June 6, 1913; m. Irma Paschal
7-5 Cecil Charles Crenshaw b. Sept. 1, 1915; m. Cora Nichols
7-6 George Washington Crenshaw Jr. b. Oct. 16, 1918; m. Malissa Norton
7-7 Mary Evelyn Crenshaw b. Oct. 4, 1920; m. A. L. Wright
7-2 Kirby Ezell Crenshaw b. Apr. 6, 1908; m. in Roseboro, N. C., July 27, 1934, Mary Frances Lemmand; children:
8-1 Mary Millicent Crenshaw b. Apr. 28, 1939
8-2 George Hunter Crenshaw b. Aug. 30, 1942
7-3 Mildred Henrietta Crenshaw b Mar. 3, 1910; m. Oct. 15, 1932, Rupert Connor Thigpen, b. Oct. 6, 1911; children:
8-1 Rupert Connor Thigpen Jr. b. Sept. 13, 1933
8-2 Sara Deane Thigpen b. Aug. 26, 1936
8-3 Patricia Ann Thigpen b. Apr. 24, 1938
8-4 Cecelia Thigpen b. Nov. 22, 1941 (burned horribly 1946)
8-5 Janet Thigpen b. Oct. 5, 1943; d. Feb. 19, 1946; (burned)
8-6 Harry Lee Thigpen b. Dec. 22, 1948
7-4 Roy Neal Crenshaw b. June 6, 1913; m. May 24, 1937, at Henderson, N. C., Irma Paschal, b. Mar. 6, 1912; children:
8-1 Roy Neal Crenshaw Jr. b. Aug. 24, 1942
8-2 Linda Ann Crenshaw b. May 15, 1944
7-5 Cecil Charles Crenshaw b. Sept. 1, 1915; m. Tallahassee, Fla., Jan. 17, 1942, Cora Jane Nichols, b. May 3, 1921; dau. of C. N. Nichols; child:
8-1 Jo Neal Crenshaw b. July 29, 1951

7-6 George Washington Crenshaw Jr. b. Oct. 16, 1918; m. Gainesville, Ga., Apr. 22, 1944, Malissa Norton, b. Feb. 1, 1924; dau. of William Lafayette Norton. Children:

8-1 George Washington Crenshaw III b. Sept. 8, 1947

8-2 Kennon Crenshaw) twins b. Aug. 30, 1950

8-3 Kristy Sue Crenshaw)

7-7 Mary Evelyn Crenshaw b. Oct. 4, 1920; m. Macon, Ga., May 8, 1941, Alfred Lewis Wright, b. Jan. 27, 1915; s. of Rev. L. H. Wright. Children:

8-1 Alfred Lewis Wright Jr. b. Oct. 20, 1947

8-2 Mary Glyn Wright b. Feb. 24, 1949

6-8 Murray Aurora Sims b. Jan. 20, 1886; m. Dec. 1907, Mollie Wilhite, b. May 8, 1885; dau. of Mary Ann Griffith and John Madison Wilhite (see her family). Children:

7-1 Clarice Montine Sims b. Jan. 18, 1914; m. J. M. Bonner

7-2 Murray Aurora Sims Jr. b. Feb. 27, 1917; m. 1st, Polly Wisenbaker

7-3 John M. Sims b. Aug. 1, 1920; single

7-1 Clarice Montine Sims b. Jan. 18, 1914; m. Oct. 18, 1942, Jefferson M. Bonner, b. Mar. 21, 1897; children:

8-1 Mollie Montine Bonner b. Jan. 21, 1949

8-2 John Benson Bonner b. June 16, 1951

8-3 Jane Willard Bonner b. May 14, 1954

7-2 Murray Aurora Sims Jr. b. Feb. 27, 1917; m. 1st, Nov. 25, 1945, Polly Wisenbaker, b. June 24 1913, (div. and have no further record of marriages); Children by 1st wife:

8-1 Bradwell Lane Sims b. Sept. 13, 1946

8-2 Charles Jackson Sims b. Nov. 13, 1947

4-6 Jane Griffith b. Dec. 29, 1807; d. June 21, 1857; m. July 27, 1826, Robert Eberhardt, b. Aug. 31, 1803, d. Sept. 17, 1873; s. of Margaret Patton and George Eberhardt (see Eberhardt fam.). He m. 2nd, Mrs. Elizabeth Thornton, widow of Reubin, b. 1814. He was merchant and planter, owning 27 slaves in 1850 and property in 1860 census valued $29,140.00; children, all by 1st wife; b. Madison Co., Ga.:

5-1 James Griffith Eberhardt b. Oct. 20, 1827; m. Priscilla Brawner

5-2 Margaret P. Eberhardt b. Oct. 5, 1829; m. John Oglesby

5-3 George Eberhardt b. May 18, 1832; m. Sarah Christian

5-4 Robert Patton Eberhardt b. Oct. 13, 1834; m. Emma Hunt

5-5 Sarah Frances Eberhardt b. Jan. 23, 1837; m. Thomas Oglesby

5-6 Francis Patton Eberhardt b. Feb. 25, 1839; m. Mary W.

5-7 Mary Malinda Eberhardt b. May 10, 1841; m. Abda Oglesby

5-8 Martha Jane Eberhardt b. Oct. 11, 1845

5-1 James Griffith Eberhardt b. Oct. 20, 1827; d. Mar. 23, 1907; m. June 21, 1854, Priscilla Jane Brawner, b. Dec.

29, 1831, d. May 16, 1875; he m. 2nd, Mrs. Mildred Tiller Davenport, widow of Sydney, b. 1839, d. 1902. He was a Medical Doctor; Mason, Brookline Lodge No. 210, Paoli, Ga. in Franklin County; served as Sect'y 1861-1868. In 1860 census his property was valued $11,740.00. Children:

6-1 Sarah Wilhelmenia Eberhardt b. July 15, 1855; m. A. P. Deadwyler

6-2 Amarinthia G. Eberhardt b. Nov. 18, 1857; m. J. G. Deadwyler

6-1 Sarah Wilhelmenia Eberhardt b. July 15, 1855; d. Mar. 4, 1924; m. Dec. 9, 1875, Asa Pope Deadwyler, b. July 4, 1852, d. Apr. 10, 1919, killed in train-auto accident; s. of Asa Deadwyler, b. Feb. 12, 1808, m. 2nd, Dec. 17, 1834, Mary Ann Johnson, b. May 16, 1815, gr. s. of Joseph Deadwyler, Rev. soldier, and Alice Duncan (see Johnson fam.). Children:

7-1 Asa Luke Deadwyler b. Feb. 14, 1879; m. Frances Herring

7-2 Margaret Lee Deadwyler b. Dec. 16, 1884; m. G. L. Herndon

7-3 Lillian Eberhardt Deadwyler b. July 20, 1888; m. J. E. Hall

7-4 Willie Mae Deadwyler b. Apr. 26, 1896; d. June 21, 1896

7-1 Asa Luke Deadwyler b. Feb. 14, 1879; d. Dec. 7, 1933; m. Frances Herring; no children.

7-2 Margaret Lee Deadwyler b. Dec. 16, 1884; m. George Lee Herndon, b. Jan. 19, 1874, d. Feb. 8, 1940; she att. Ga. State Normal, Athens, Ga.; he was a planter and dairyman; Mason; Baptists; ad: 243 Edward St., Elberton, Ga.; no children.

7-3 Lillian Eberhardt Deadwyler b. July 20, 1888; m. July 7, 1906, James Eston Hall, Sr.; he is auto-dealer and planter; Mason; ad: Elberton, Ga.; children:

8-1 Willie Elizabeth Hall b. Oct. 14, 1911; m. Lowry Moore; (adopted child).

8-2 James Easton Hall Jr. b. Oct. 13, 1915; m. Grace Seymour; (no children).

6-2 Amarintha G. Eberhardt b. Nov. 18, 1857; d. Dec. 28, 1930, m. 1872, John Griffith Deadwyler, b. 1846, (brother to Asa Pope and s. of Mary Ann Johnson and Asa Deadwyler); children:

7-1 Cadmus Griffith Deadwyler b. 1873; n.m.

7-2 Mamie L. Deadwyler b. 1874; m. E. S. Rylee

7-3 Janie Priscilla Deadwyler b. 1876; m. L. M. Callaway

7-4 Nuna Blanche Deadwyler m. E. C. Callaway

7-5 Thomas Joseph Deadwyler m. Mable Waldrop

7-2 Mamie L. Deadwyler b. 1874; deceased, bur. Athens, Ga.; m. E. Strickland Rylee, (no one gave me name of child . . . so presume there were none)

7-3 Janie Priscilla Deadwyler b. 1876; d. 1945; m. Lloyd Marshall Callaway, b. 1879, d. 1943, bur. Sardis Church, Wilkes Co., Ga. (no children)

7-4 Nuna Blanche Deadwyler b. and died; m. Edward C. Callaway; child:

8-1 Blanche Callaway m. Altus Bennett; ad: Ila, Ga.; no response to letters; children:

9-1 son . . . Bennett

9-2 son . . . Bennett

7-5 Thomas Joseph Deadwyler m. Mable Waldrop and had children:

8-1 Virginia Deadwyler

8-2 Thomas Joseph Deadwyler Jr.; killed in jeep accident in Africa, W.W. II

5-2 Margaret Patton Eberhardt b. Dec. 5, 1829; d. Feb. 16, 1878; m. Dec. 23, 1850, John Oglesby, b. Aug. 10, 1830, d. July 1, 1863, during War Between the States (brother to Thomas Oglesby who m. Sarah Frances Eberhardt . . . sisters married brothers); children:

6-1 George Calhoun Oglesby b. July 24, 1854; m. Katie Martin

6-2 Robert Lonnie Oglesby b. Nov. 17, 1858; d. June 15, 1860

6-1 George Calhoun Oglesby b. July 24, 1854; d. Nov. 23. 1908; m. Dec. 28, 1875, Katie Martin, b. 1852, d. 1897; dau. of Nancy Louise Milberry and John Martin; their Bible in possession of Mrs. J. L. Bryan, Elberton, Ga., and she gave me much help with family; children:

7-1 John Patton Oglesby b. Sept. 27, 1876; m. 1st, Zenith Booth

7-2 Maggie May Oglesby b. May 2, 1878; m. J. L. Bryan

7-3 Carrie Cay Oglesby b. Sept. 16, 1879; d. May 7, 1888

7-4 Alexander Stephens Oglesby b. Mar. 6, 1880; m. Anne E. Marion

7-5 William Winston Oglesby b. Sept. 26, 1881; m. Mamie Fortson

7-6 Jett Thomas Oglesby b. June 21, 1884; d. Jan. 31, 1885

7-7 Bob Eberhardt Oglesby b. June 16, 1885; d. Oct. 11, 1886

7-8 Jannie Mary Oglesby b. Sept. 5, 1887; m. W. C. Jones

7-9 Clarence Toliver Oglesby b. May 26, 1889; m. 1st, Ethel Arnold

7-10 George Calhoun Oglesby Jr. b. and d. Oct. 26, 1890

7-11 Lizzie Oglesby b. Jan. 15, 1892; m. 1st, Frank Steadman

7-1 John Patton Oglesby b. Sept. 27, 1876; d. Atlanta, Ga.; m. 1st, Zenith Booth; he was a horse dealer; only one child and had no response from grand daughter:

8-1 Maggie Lee Oglesby m. Mr. McCurley and had daughter:

9-1 Laura Elizabeth McCurley m. Faye Dickerson; ad: Hartwell, Ga.

7-2 Maggie May Oglesby b. May 2, 1878; m. Aug. 16, 1896, James Louis Bryan b. Mar. 11, 1877, d. Oct. 23, 1952, bur. Elberton, Ga.; s. of Vonie Thompson and Dr. Jasper Bryan, of Elberton; he was a planter and merchant; visited her 1956; Baptists; ad: Washington Highway, Elberton, Ga.; children:

8-1 Irene Bryan b. Feb. 14, 1902; m. O. P. Cochran

8-2 George Oglesby Bryan b. May 7, 1914; d. Oct. 13, 1914

8-3 Katherine Bryan b. Aug. 22, 1917; m. C. J. Yeary

8-1 Irene Bryan b. Feb. 14, 1902; m. Omar Paul Cochran, deceased, bur. Elberton, Ga.; was a contractor; Baptists; ad: E. Church St., Elberton Ga.; no children.

8-3 Katherine Bryan b. Aug. 22, 1917; m. Charles J. Yeary, of Texas; he is a merchant; she works for Elberton Hotel; Episcopalians; ad: Brookside Drive, Elberton, Ga.; children:

9-1 Lost an infant

9-2 Jimmie Yeary b. Jan. 1, 1942

9-3 Kathy Yeary b. Apr. 15, 1950

7-4 Alexander Stephens Oglesby b. Mar. 6, 1880; m. Aug. 8, 1906, Anne Estelle "Annellie" Marion, of Miss., b. Jan. 27, 1888; dau. of Jodie and Leonard Marion; he left Georgia 1899; ad: 4904 McRaven Road, Jackson, Miss.; children:

8-1 George Leonard Oglesby b. and d. Feb. 26, 1908

8-2 Evelyn Estelle Oglesby b. Sept. 17, 1911; m. K. Strain

8-3 Virginia Clarice Oglesby b. Jan. 6, 1913; m. C. Johnson

8-4 Marion Rivers Oglesby b. Jan. 4, 1914; m. G. Starnes

8-5 Floyd Jarman Oglesby b. Apr. 7, 1915; n.m.

8-6 Elise May Oglesby b. Dec. 14, 1917; m. C. C. Morgan

8-7 Connie Morris Oglesby) m.
) twins b. Jan. 4, 1919

8-8 Lonnie Harris Oglesby) n.m.

8-9 Annette Marian Oglesby b. Sept. 10, 1920; m. L. Clark

8-2 Evelyn Estelle Oglesby b. Sept. 17, 1911; m. Kenneth Strain; he is a Postman; Baptists; ad: Jackson, Miss.; children:

9-1 Maryland Strain b. 1944

9-2 Kenneth Strain Jr. b. 1947

8-3 Virginia Clarice Oglesby b. Jan. 6, 1913; m. Chand Johnson; he is an electric welder; ad: 5117 17th Ave., N. Birmingham, Ala.; children:

9-1 George Leonard Johnson b. 1934

9-2 Cathlene Johnson b. 1936

9-3 Barbara Ann Johnson b. 1938

8-4 Marion Rivers Oglesby b. Jan. 4, 1914; m. Grover Starnes; he is a barber; Baptists; ad: 4904 McRaven Road, Jackson, Miss.; children:

9-1 Shirley Fay Starnes b. 1938

9-2 Carolyn Starnes b. 1943

8-5 Floyd Jarman Oglesby b. Apr. 7, 1915; d. 1947; an Instructor in Air Corps W.W. II

8-6 Elise May Oglesby b. Dec. 14, 1917; m. Master Sgt. Carey C. Morgan; Mason; Baptists; ad: 3220 Field Man, tsq., Amarillo, AFB, Texas; children:

9-1 Johnny Morgan b. 1945

9-2 Ricky Morgan b. 1949

9-3 Cynthia Morgan b. 1952

8-7 Connie Morris Oglesby b. Jan. 4, 1919; m. and has children:

9-1 Lonnie Frances Oglesby b. 1945

9-2 Lynda Ann Oglesby b. 1947

9-3 Johnnie Oglesby b. 1952

8-8 Lonnie Harris Oglesby b. Jan. 4, 1919; killed W.W. II on Battleship Arizona, Dec. 7, 1941

8-9 Annette Marian Oglesby b. Sept. 10, 1920; m. Lt. Lewis Clark, of Madison, Miss.; he is a dairyman; Baptists; children:

9-1 Eddie Clark b. 1947

9-2 Marion Clark b. 1950

7-5 William "Billy" Winston Oglesby b. Sept. 26, 1881; deceased; m. Mamie Fortson; ad: 149 Forest Ave., Elberton, Ga.; no answer to letters; child:

8-1 Katie Lou Oglesby m. J. Easton Brown and had children:

9-1 Delanie Brown

9-2 Sherrie Brown

7-8 Jannie Mary Oglesby b. Sept. 5, 1887; m. Walter C. Jones; he was RFD carrier; ad: Elberton, Ga.; no response to letters; children:

8-1 Geneva "Neva" George Jones single; teaches at GSCW, Milledgeville.

8-2 Jenelle Jones m. Roy McRee; no children.

8-3 Helen Jones m. Frank Thornton; children:

9-1 Bob Thornton

9-2 Walter Thornton

7-9 Clarence Toliver Oglesby b. May 26, 1889; d. Jan. 28, 1946, bur. Elberton; m. 1st, 1909, Ethel Lee Arnold, b. July 27, 1883, d. Feb. 15, 1919; dau. of Carrie Brawner and Thomas A. Arnold; m. 2nd, Edna May Paul; ad: Elberton, Ga.; children all by 1st wife:

8-1 Margaret Oglesby b. Feb. 23, 1912; m. R. E. Shivers

8-2 Carrie Katie Oglesby b. Aug. 30, 1913; m. H. H. Brown

8-3 George Thomas Oglesby b. Dec. 19, 1914; m. Josephine Fortson

8-4 Arnold Oglesby b. Feb. 1, 1916; m. Virginia Rainey

8-5 Clarence Oglesby b. 1917; dy

8-6 Virginia Oglesby b. 1919; single

8-1 Margaret Oglesby b. Feb. 23, 1912; m. Roy Edward Shivers, of Birmingham, Ala.; she grad. GSCW 1934 and teaches; has an adopted child:

1 Jane Shivers

8-2 Carrie Katie Oglesby b. Aug. 30, 1913; m. Dec. 26, 1946, Horace Hogan Brown, b. Sept. 9, 1911; s. of Amy Vaughn and Ellis Brown; she grad. GSCW 1936 with AB; teaches; he is in Insurance business; Mason; Shriner; Elk; Legionnaire; VFW; Country Club; W.W. II Seabees; Baptists; she was most cordial and helpful when visited 1956; ad: 441 Elm St., Elberton, Ga.; no children.

8-3 George Thomas Oglesby b. Dec. 19, 1914; m. Jan. 19, 1937, Josephine Fortson; dau. of Ethel and Frank S. Fortson; owns and operates Oglesby Granite Co.; Baptists; ad: RFD, Elberton, Ga.; children:

9-1 Ethel Oglesby b. Nov. 26, 1940

9-2 Marcia Oglesby b. Apr. 28, 1942

9-3 George Thomas Oglesby Jr. b. Oct. 31, 1945

8-4 Arnold Oglesby b. Feb. 1, 1916; m. Feb. 4, 1940, Virginia Rainey; he att. Clemson College, S. C.; W.W. II Army Air Force, Quartermaster Dept.; Episcopalians; in gas business and handles farm machinery; ad: Oak St., Elberton, Ga.: no children.

8-6 Virginia Oglesby b. 1919; grad. GSCW 1942; Episcopalian; with Delta Air Lines, Atlanta, Ga., 1956

7-11 Lizzie Oglesby b. Jan. 15, 1892: m. 1st, Frank Steadman; after his death she m. 2nd, Thaddeus Stephens; ad: Carlton, Ga.; no answer to letters; no children.

5-3 Dr. George Eberhardt b. May 18, 1832; d. May 8, 1893; m. May 6, 1856, Sarah Helen Christian, b. 1838, d. Oct. 27, 1877; dau. of Ira Christian. He att. Medical College, Augusta, Ga. and Philadelphia Chirurgical Col., Pa.; Mason; Baptist, member of Antioch Church; Capt. Co. "G" Ga. Battalion CSA. Moved to Hart County 1873. Children:

6-1 Ira Christian Eberhardt b. Jan. 19, 1856; m. Cornelia Smith

6-2 Sarah Cornelia Eberhardt b. Jan. 4, 1858

6-3 Laura L. Eberhardt b. 1859; m. J. H. McGill

6-4 Robert P. Eberhardt b. 1860; m.

6-5 Thomas Eberhardt

6-6 Shilon Eberhardt, m.

6-7 George E. Eberhardt b. July 27, 1866; m.

6-8 Dr. James Walton Eberhardt b. 1867; m. Nell Cater

6-9 Edwin J. Eberhardt b. 1868

6-10 George Alexander Eberhardt b. 1870

6-11 Halbert Eberhardt b.

6-1 Ira C. Eberhardt b. Jan. 19, 1856; d. 1891, bur. near Elberton, Ga.; m. Dec. 15, 1881, Martha Cornelia "Nelie" Smith, b. Nov. 20, 1854, d. Feb. 14, 1938; she m. 2nd, John T. White of Maysville, Ga.; children all by 1st husband: (b. Elbert Co.)

7-1 Linton Walton Eberhardt b. Jan. 19, 1884; m. Josephine Wheeler

7-2 Gertrude Eberhardt b. Apr. 4, 1889; m. T. W. Wheeler

7-3 Florence Marie Eberhardt b. Oct. 14, 1891; m. Roy Reynolds

7-1 Linton Walton Eberhardt b. Jan. 19, 1884; d. Oct. 29, 1951, Maysville, Ga.; m. Nov. 29, 1903, Josephine Julia Wheeler, b. Jackson Co., Ga., June 21, 1883; dau. of Martha Ann Dunson and Horatius Wheeler. He was a planter; RFD carrier; Mason; Member of Board of Education 1920-1951; Baptists; ad: Maysville, Ga.; children:

8-1 Homer Christian Eberhardt b. Oct. 31, 1904; m. Ruby Jones

8-2 Ruth Eberhardt b. May 16, 1906; m. F. L. Chastain

8-3 Guy Walton Eberhardt b. May 3, 1908; m. Mary Castellow

8-4 Ira Cornelia Eberhardt b. Feb. 29, 1912; m. W. A. Foster, Jr.

8-5 Linton Webster Eberhardt b. Aug. 18, 1913; m. Eleanor Bailey

8-6 Jeannette Eberhardt b. May 27, 1916; m. M. R. Seaton

8-7 Golden Josephine Eberhardt b. July 31, 1918; m. J. H. Mason

8-8 Dr. Reese Clarence Eberhardt b. Oct. 1, 1919; m. Geraldine Castellow

8-1 Homer Christian Eberhardt b. Banks Co., Ga. Oct. 31, 1904; m. Oct. 14, 1931, Ruby Camp Jones, b. Valdosta, Ga., Sept. 21, 1905; dau.of Eunice Mae Camp, b. Feb. 13, 1878, d. Oct. 7, 1940, and Beauregard Harley Jones, b. June 21, 1861, d. Feb. 20, 1925. She att. Brenau, Gainesville, Ga. and Emerson College, Boston, Mass. He grad. U. of Ga. BS; Mercer U. with LLB; asst. Professor Mercer 1925-1927; Member of Advisory Board Emory Jr. College 1938-1952; Valdosta Board of Education 1948-1956; Member of Valdosta, Georgia, American Bar Associations, serving as vice-president Ga. Bar Assn.; American Council Association; Fed. of Ins. Counsel; Ga. Historical Society; Southern Hist. Associations; Mason; Elk; Methodists; ad: 1601 Patterson St., Valdosta, Ga.; children: (got up his entire family for book)

9-1 Gretchen Christian Eberhardt b. Dec. 13, 1932; m. W. C. Coleman

9-2 Jan Eberhardt b. Dec. 2, 1934; single

9-1 Gretchen Christian Eberhardt b. Valdosta, Ga., Dec. 13, 1932; m. Aug. 18, 1952, Wilby Compton Coleman, b. June 3, 1929. She was educated Gulf Park College, N. Western U., and Valdosta State; Chi Omega. He was educated College Park, Ga., and Washington & Lee U. and LLB at U. of Ga.; Member Valdosta, Georgia and American Bas Assn.; Kappa Alpha; Elk; U.S. Air Force as 1st Lt. 1951-1953; Episcopalians; ad: 416 Cherokee Ave., Valdosta, Ga.; children:

10-1 Wilby Christian Coleman b. Dec. 10, 1953

10-2 Compton Eberhardt Coleman b. Nov. 21, 1955

10-3 Christopher Coleman b. Sept. 3, 1957

9-2 Jan Eberhardt b. Valdosta, Ga., Dec. 2, 1934; grad. U. of Ga. BS in Education 1955; Stewardess with Delta Air Lines ,Atlanta, Ga.

8-2 Ruth Eberhardt b. May 16, 1906; m. May 3, 1933, Frank Lloyd Chastain, b. May 1, 1903; s. of Lillie Viola Dockins, b. July 9, 1870, d. May 30, 1942, m. June 10, 1891, Lewis Martin Chastain, b. Sept. 21, 1860, d. Apr. 19, 1937. She grad. U. of Ga. BSHE; Home Demonstration Agent, Talbot Co., Ga.; he grad. U. of Ga. DVM; U.S. Army 1938-1945; practicing veterinarian; Baptists; ad: 2065 Springlake Drive, N.W., Atlanta, Ga.; children:

9-1 Linton Martin Chastain b. May 12, 1936

9-2 Ruth Jolyn Chastain b. June 8, 1940

8-3 Guy Walton Eberhardt b. Jackson Co., Ga., May 3, 1908; m. Apr. 4, 1934, Mary Elizabeth Castellaw, b. Banks Co., Ga., Dec. 26, 1913; dau. of Pauline White, b. Oct. 26, 1887, d. Apr. 2, 1943, m. Dec. 25, 1907, Dr. George Otis Castellaw, b. Jan. 17, 1885, d. Jan. 23, 1949. She grad. U. of Ga.; he grad. U. of Ga. Agr. College and DVM; now with U.S. government, Bureau of Animal Industry since 1933; Mason; Elk; Exchange Club; Baptists; ad: Box 493, Knoxville, Tenn.; no children.

8-4 Ira Cornelia Eberhardt b. Jackson Co., Ga., Feb. 29, 1912; m. July 7, 1940, William Albert Foster Jr. b. Dallas, Ga., Dec. 14, 1904; s. of Georgia Ophelia Griffin, b. Oct. 3, 1872, d. Oct. 12, 1955, m. Aug. 25, 1889, W. A. Foster, Sr., b. Feb. 11, 1869, d. Oct. 12, 1955. She grad. U. of Ga. BSHE; Home Demonstration Agent, Paulding Co., Ga.; he grad. U. of Ga. LLB; member General Assembly 1941-1944; Mayor of Dallas 1937-1940; Judge Superior Courts of Tallapoosa Circuit 1955; Mason; Baptists; ad: Dallas, Ga.; children:

9-1 William Albert Foster III b. Dec. 6, 1944

9-2 John Eberhardt Foster b. Dec. 7, 1947

8-5 Linton Webster Eberhardt b. Jackson Co., Ga., Aug. 18, 1913; m. June 11, 1938, Eleanor Bailey, b. Coffee Co., Ga. July 10, 1914, dau. of Ella McLendon, b. June 10, 1889, m. Jan. 7, 1913, William Henry Bailey, b. Jan. 18, 1890. She grad. Georgia State Women's College AB; teacher in Athens, Ga.; he grad. U. of Ga. BSA; Asst. Director Agr. Extension Service U. of Ga.; Baptists; ad: South View Drive, Athens, Ga.; children:

9-1 Linton Webster Eberhardt Jr. b. Apr. 8, 1939

9-2 Guy Bailey Eberhardt b. May 18, 1940

8-6 Jeannette Eberhardt b. Jackson Co., Ga., May 27, 1916; m. May 18, 1940, Millard Ray Seaton, b. Sevier Co., Tenn., Feb. 21, 1912; s. of Martha Ethel Roberts, b. Nov. 17, 1890, d. May 23, 1949, m. Jan. 10, 1909, William Wesley Seaton, b. Apr. 25, 1884, d. June 13, 1955. She grad. U. of Ga. BSHE; Home Demonstration Agent, Hart Co., Ga. 1937-1940; he grad. U. of Ga. BSHE; Soil Conservation Director with U.S. government; W.W. II Major 1941-1946 combat duty in European

theater, 44th Cavalry Recon. Squadron; Baptists; ad: Hartwell, Ga.; child:

9-1 Martha Jo Seaton b. June 18, 1945

8-7 Golden Josephine Eberhardt b. Jackson Co. Ga., July 31, 1918; m. July 4, 1938, James Harold Mason, b. Banks Co., Ga., June 24, 1916; s. of Merle Elodia Perkins b. Mar. 23, 1891, m. June 29, 1910, Grover Clark Mason, b. May 3, 1886, d. July 29, 1946. She grad. U. of Ga. BSHE; teaches in Atlanta, Ga.; he grad. U. of Ga. BSA; cattle buyer; Baptists; ad: 2146 Belvedere Drive, N.W., Atlanta, Ga.; children:

9-1 James Harold Mason Jr. b. Feb. 24, 1941

9-2 Charles Warren Mason b. July 8, 1945

8-8 Dr. Reese Clarence Eberhardt b. Jackson Co.. Ga., Oct. 1, 1919; m. Apr. 14, 1942, Geraldine White Castellaw, (sis. to Mary above), b. Jackson Co., Ga., Mar. 7, 1921; dau. of Pauline White and Dr. G. O. Castellaw. She grad. U. of Ga.; he grad. North Ga. Agr. Col., U. of Ga. BS and U. of Ga. Medical College, Augusta, Ga.; Member Bibb County, Georgia and American Medical Soc.; American Legion; Mason; Shriner; U.S. Army 1st Lt. 1942-1946; now practicing medicine; Baptists; ad: Winship Gardens, Apt. A, Macon, Ga.; children:

9-1 Lamar Reese Eberhardt b. July 25, 1943

9-2 Joan Marie Eberhardt b. Dec. 12, 1947

7-2 Gertrude Eberhardt b. Elbert Co., Ga. Apr. 4, 1889; m. Dec. 15, 1906; Thomas Wesley Wheeler, b. Apr. 24, 1885; ad: Maysville, RFD, Ga.; children: (b. Jackson Co., Ga.)

8-1 James Christian Wheeler b. Sept. 22, 1910; m. Vera Vinson

8-2 Maizie Wheeler b. Mar. 16, 1914; m. G. A. McDonald

8-3 Thomas Rhett Wheeler b. Aug. 6, 1918; m. Viola Adams

8-1 James Christian Wheeler b. Sept. 22, 1910; m. Vera Mae Vinson, b. Apr. 25, 1909; child:

9-1 Marilin Jeannette Wheeler b. Dec. 9, 1934; m. Harold Powell and has child:

10-1 Malissa Powell b. Apr. 1, 1954

8-2 Maizie Wheeler b. Mar. 16, 1914; m. Sept. 1934, Gordon Angus McDonald, b. Feb. 14, 1905; children:

9-1 Thomas Jackson McDonald b. July 30, 1937

9-2 James Angus McDonald b. Nov. 20, 1949

8-3 Thomas Rhett Wheeler b. Aug. 6, 1918; m. Viola Fern Adams, b. Oct. 27, 1922; children:

9-1 Thomas Rhett Wheeler Jr. b. Apr. 21, 1942

9-2 Susan Eilene Wheeler b. July 16, 1947

9-3 Richard Wesley Wheeler b. Feb. 7, 1949

9-4 Paul Timothy Wheeler b. Mar. 27, 1951

9-5 Kaye Lynn Wheeler b. Sept. 2,1952

9-6 Bruce Adams Wheeler b. Nov. 6, 1955

7-3 Florence Marie Eberhardt b. Oct. 14, 1891; deceased; m. Roy Reynolds, deceased; no answer to letters requesting information; children:

8-1 Roy Woodward Reynolds m. Anita . . . .
8-2 Lawrence Carey Reynolds m. Gussie . . . .
8-3 Roy Austin Reynolds m. Claudine Hudson
8-4 Florence Mary Reynolds m. Leon Graham; ad: Maysville, Ga.
8-5 Woodie Claire Reynolds m. Barclay Williams; ad: Maysville, Ga.
6-3 Laura L. Eberhardt b. 1859; m. Apr. 12, 1877, John H. McGill, b. Mar. 7, 1849, d. Jan. 20, 1923; he joined Confederate forces when 13 yrs. of age; children:
7-1 George McGill
7-2 Helen McGill m. July 16, 1901, Asa G. Candler Jr.
7-3 Clara McGill
7-4 Lucile McGill
7-5 William McGill
7-6 Harry McGill
7-7 Ruth McGill m. 1912, Alex. Kidd
6-6 Francis Shillon Eberhardt b. 1862; lawyer; went to Texas (Gilmer); m. and had child; he and wife bur. Texas; child:
7-1 Lila Maude Eberhardt, att. SMU, Dallas, Tex.; m. Rev. Carradine Hooten, Methodist Minister (1956), head of General Board of Temperance; ad: Apt. 300 - 100 Maryland Ave., N.E., Washington 2, D. C.
6-7 George E. Eberhardt b. July 27, 1866; m. and had son:
7-1 Julius Eberhardt b. May 3, 1899; d. Mar. 25, 1929; n.m. ? ?
6-8 Dr. James Walton Eberhardt b. 1867; m. July 28, 1886, Nelia "Nell" Carter; practiced his medical profession Hartwell, Ga.; children: (could find nothing on this family)
7-1 Lillian Eberhardt
7-2 William Eberhardt
7-3 Helene Eberhardt
7-4 George Eberhardt
5-4 Robert Patton Eberhardt b. Oct. 13, 1834; d. Aug. 15, 1870; m. Sept. 26, 1861, Emma Priscilla Hunt, b. Apr. 9, 1846, d. Apr. 4, 1907; dau. of Priscilla, m. 1823, Sion Hunt. Was Lt. Col. 38th Regt. Ga. Infantry CSA; Printer. Children:
6-1 Leila Hillard Eberhardt b. Dec. 29, 1862; d. June 14, 1864
6-2 John Lee Eberhardt b. Nov. 26, 1864; m. Annie Griffith
6-3 Thomas Llewllyn Eberhardt b. June 29, 1866; m. 1st, Eliza Marshall
6-4 Elizabeth Helen Eberhardt b. Nov. 25, 1868; m. D. E. Moncrief
6-5 Robert Wade Eberhardt b. Dec. 5, 1871; m. Florence Lellingrini
6-6 Jane Leeper Eberhardt b. Aug. 11, 1873; m. C. F. Cole
6-7 Augusta Louise Eberhardt b. Sept. 11, 1876; m.
6-8 Franklin Eberhardt b. Mar. 16, 1879; d. July 27, 1879

6-9 Henry Lawrence Eberhardt b. July 3, 1882; m. Grace Bishop
6-2 John Lee Eberhardt b. Nov. 26, 1864; m. Sept. 16, 1883, Annie Griffith (no further information)
6-3 Thomas L. Eberhardt b. June 29, 1866; m. 1st, 1890, Eliza Marshall; m. 2nd, 1906, Harriet Rebecca Sanders; children, by 1st wife:
7-1 Maud Marshall Eberhardt b. Apr. 26, 1891
7-2 Rebecca Eberhardt b. 1909, (2nd wife's)
6-4 Elizabeth Helen Eberhardt b. Nov. 25, 1868; d. Aug. 25, 1918; m. May 17, 1887, David Edwin Moncrief; children:
7-1 Herbert R. Moncrief
7-2 Mary Elizabeth Moncrief
7-3 David E. Moncrief Jr. b. Sept. 5, 1891; m. Margaret Malloy; child:
8-1 David B. Moncrief
6-5 Robert Wade Eberhardt b. Dec. 5, 1871; m. Oct. 5, 1893, Florence Italia Lelligrini; children:
7-1 Dora Eberhardt
7-2 Robert Wade Eberhardt Jr. m. Elizabeth Cater
7-3 Ruth Eberhardt
7-4 John Eberhardt
7-5 William Eberhardt
6-6 Jane Leeper Eberhardt b. Aug. 11, 1873; m. Feb. 15, 1909, Charles Fox Cole; child:
7-1 Emma Lou Cole
6-9 Henry Lawrence Eberhardt b. July 3, 1882; m. 1914, John Grace Bishop; child:
7-1 Henry Joyce Eberhardt
5-5 Sarah Frances Eberhardt b. Jan. 23, 1837; (living 1880 census); m. Thomas Oglesby, b. 1835, d. (before 1870 census); children:
6-1 Emma Jane Oglesby b. Sept. 28, 1857; m. T. H. Brewer
6-2 Thomas Griffith Oglesby b. Oct. 17, 1859; m. Ada Lumpkin; child: Lucy Lumpkin Oglesby
6-1 Emma Jane Oglesby b. Sept. 28, 1857; d. 1939; m. Apr. 1, 1877, Thomas H. Brewer, b. Mar. 17, 1856, d. Nov. 4, 1886, bur. Elberton, Ga. Children:
7-1 James Thomas Brewer b. Nov. 24, 1877; m. Mary Florence Smith Welton
7-2 Ralph S. Brewer, m.
7-3 Mary Pearl Brewer b. Sept. 3, 1882; m. T. V. Bagwell
7-4 Luther Turner Brewer b. Dec. 15, 1884; m. Bernice Vickers
7-5 Ruby Brewer, Reg. Nurse
7-6 Sallie Sue Brewer b. Sept. 29, 1886; d. Mar. 20, 1888
7-1 James Thomas Brewer b. Nov. 24, 1877; m. Mrs. Mary F. Smith Welton, b. Feb. 28, 1878, d. July 9, 1943; children:

8-1 Thomas Griffith Brewer b. Apr. 26, 1903; d. June 15, 1904
8-2 Janice Brewer
8-3 Eva Brewer
7-2 Ralph S. Brewer m. and had child: Ralph S. Brewer Jr. b. Aug. 17, 1908; d. July 28, 1937; n.m. ? ?
7-3 Mary Pearl Brewer b. Sept. 3, 1882; d. June 14, 1917; m. June 29, 1905, T. V. Bagwell; children:
8-1 Thomas Bagwell, n.m.
8-2 Jack Bagwell
8-3 Virginia Bagwell m. Clyde Isom; has 3 children; oldest
9-1 Jane Isom, att. College (no further information)
7-6 Luther Turner Brewer b. Dec. 15, 1884; d. Jan. 20, 1916; m. Bernice Vickers; children:
8-1 Infant son b. and d. May 17, 1914
8-2 a son . . . Brewer

(Could get no response to letters asking for information other than this on Brewers).

5-6 Francis Patton Eberhardt b. Feb. 25, 1839; d. Aug. 15, 1870; m. 1864, Mary W. - - -, b. 1843; children:
6-1 Toliver Eberhardt b. 1866
6-2 Logan Eberhardt b. 1869
5-7 Mary Malinda Eberhardt b. May 10, 1841; d. after 1880 census; m. 1859, Abda Oglesby, b. 1836, d. . . .; He was JP; Mason, Lodge 255, Elbert Co.; in 38th Regt. Ga. Infantry CSA; Merchant; children, partly by census:
6-1 Leila Oglesby b. 1860; m. James Chandler
6-2 Jane Oglesby b. 1863
6-3 John Thomas Oglesby b. 1866
6-4 Lola J. Oglesby b. 1868; m. Peyton McCullen
6-5 Margaret (nicknamed "Maggie") Oglesby b. 1871; m. Dock Maxwell
6-6 Robert Oglesby b. 1873
6-7 Ellise Oglesby b. 1877; m. Dr. Hitt, of Calif.
6-1 Leila Oglesby b. 1860; m. James Chandler; children:
7-1 Bertha Chandler m. Leroy C. Mann; Senoia, Ga.
7-2 Marie Chandler m. A. N. Drake; child:
8-1 Mildred Drake m. John Edward Herndon; children:
9-1 Ann Marian Herndon
9-2 John Edward Herndon Jr.
7-3 Carswell Chandler, dy

(Could get no answer to letters asking for further information)

4-7 Robert Patton Griffith b. Dec. 28, 1809; d. Mar. 23, 1892; m. 1st, by William McWherr, D.D., Apr. 6, 1836, Amarinthia Louise Walker, b. Nov. 20, 1803, d. May 4, 1851; m. 2nd, Oct. 23, 1856, Mary A. Mitchell, b. Dec. 7, 1825, d. June 27, 1901. He was Capt. 3rd Regt. Ga. Militia Co. "B" Madison Co., Ga. in CSA; census 1860 showed he had 23 slaves; property value 1850 census was $35,000.00; children, all by 2nd wife:
5-1 Willie Griffith

5-2 Hugh Griffith
5-3 Robert Griffith (all died while infants)
5-4 Susan Ella Griffith b. Mar. 9, 1865; d. June 25 1953; bur. Clemson, S. C., m. Dec. 22, 1880, Charles Benson Henry, b. Elberton, Ga., Oct. 3, 1855, d. Dec. 13, 1941; att. Theological Seminary; Methodist minister; Mason. He was s. of Mary Elizabeth Wall and William Benson Henry; gr. s. of Sarah Lucy Beck, b. Apr. 3, 1803, m. June 17, 1821, William P. Henry, b. in Va. Feb. 4, 1796; children:
6-1 William Patton Henry b. Nov. 3, 1881; m. 1st, Lassie Conley
6-2 Charles Lovick Beverly Henry b. Aug. 3, 1883; m. Cleta Harris
6-3 Mary Elizabeth Henry b. Nov. 15, 1885; m. J. N. Pinson
6-4 Susan Ella Henry b. Feb. 27, 1889; m. C. R. Davis
6-5 Hamilton Baxter Lee Henry b. Dec. 4, 1891; m. Minnie Koreski
6-6 Sallie Maye Henry b. Jan. 24, 1894; m. N. E. Bullock
6-7 Lucius Lamar Henry b. Oct. 23, 1896; m. Norma Sorrells
6-8 Katie Lucile Henry b. July 20, 1899; d. July 16, 1904
6-9 Garnett Griffith Henry b. July 1, 1902; m. Elma Vandiver
6-10 Annie Dell Henry b. June 29, 1905; d. Aug. 17, 1905
6-11 Alice Frances Henry b. July 3, 1907; m. N. E. Bullock
6-1 William Patton Henry b. Nov. 3, 1881; m. 1st, Oct. 7, 1908, Lassie Conley; dau. of Sam Conley, of Whetstone, S. C., (div.); m. 2nd, Dec. 18, 1937, LaVert Haisten, b. June 18, 1896, Sumner, Ga., dau. of Leila Viola Castellaw and Christopher Willis Haisten; ad: 2908 10th Court, S. Birmingham, Ala.; children by 1st wife only:
7-1 William Conley Henry b. Aug. 13, 1909; m. Martha Mongol
7-2 Mary Louise Henry b. May 26, 1911; m. Roy Alexander
7-3 Mack Eakes Henry m. Catherine Clarke
7-1 William Conley Henry b. Aug. 13, 1909; m. Martha Mongol; ad: Mountain Rest, S. C.; (no answer to letter); children:
8-1 Betty Jo Henry m. Jack Lombard and has 2 children
8-2 Sammy Henry
7-2 Mary Louise Henry b. May 26, 1911; m. Roy Alexander, now deceased; no contact; children:
8-1 Douglas Alexander
8-2 Nannette Alexander
8-3 Daughter
7-3 Mack Eakes Henry m. Catherine Clarke and has children: (no contact)
8-1 Billy Henry
8-2 Toney Henry
6-2 Charles Lovick Beverly Henry b. Aug. 3, 1883; d. Commerce, Ga., Oct. 2, 1928; m. Jan. 25, 1910, Cleta Harris,

dau. of Fannie Suddath and C. L. Harris; no response to letters; children given by relatives:

7-1 Adeline Henry b. 1910 ? single ?

7-2 Agnes Henry b. July 1, 1911; m. Otis Casper

7-3 Fannie Henry b. July 1, 1912; single ?

7-2 Agnes Henry b. July 1, 1911; m. Otis Casper; ad: Winder, Ga.; children:

8-1 Beverly Jane Casper m. Ralph Pharr

8-2 Otis Casper Jr.

6-3 Mary Elizabeth Henry b. Nov. 15, 1885; d. Sept. 25, 1933; m. Apr. 10, 1907, at Jefferson, Ga., John Newton Pinson, b. Ochlochnee, Ga., Aug. 28, 1884, d. Oct. 3, 1943; s. of Ida Dekle and James S. Pinson; Baptists; children:

7-1 Eva Pinson b. June 12, 1908; m. E. H. Bell

7-2 Reba Elizabeth Pinson b. Nov. 21, 1909; m. J. A. Moore

7-3 Dr. Harry Dupree Pinson b. Dec. 6, 1913; m. Mary Boston

7-1 Eva Pinson b. Jefferson, Ga., June 12, 1908; m. Dr. Elmer Herring Bell, of Cairo, Ga.; pharmacist, partner in drug store; Presbyterians, he serving as Elder; children b. Cairo, Ga.: (ad: 210 3rd Ave., S.W., Cairo, Ga.)

8-1 Elmer Herring Bell Jr. b. Mar. 9, 1938; attending U. of Ga.

8-2 Mary Harriet Bell b. Aug. 25, 1940

8-3 Beverly Sue Bell b. Sept. 17, 1946

7-2 Reba Elizabeth Pinson b. Jefferson, Ga., Nov. 21, 1909; m. Dec. 7, 1940, James Abram Moore; she is RN; he is planter; Presbyterians, he serving as Deacon; ad: Rt. 1, Box 22, Cairo, Ga.; no children.

7-3 Dr. Harry Dupree Pinson b. Ochlochnee, Ga., Dec. 6, 1913; m. Dec. 21, 1941, Mary Virginia Boston, of Milledgeville, Ga.; she is RN; he is surgeon, Augusta, Ga.; Presbyterians, he serving as Elder; children:

8-1 Virginia Elizabeth Pinson b. Feb. 3, 1943, Spartanburg, S. C.

8-2 Susan Grey Pinson b. Oct. 21, 1947, Augusta, Ga.

8-3 Mary Emily Pinson b. Sept. 29, 1949, Augusta, Ga.

6-4 Susan Ella Henry b. Feb. 27, 1889; m. Dec. 30, 1908, Charles Ross Davis, b. Mar. 4, 1886; s. of Olivia E. Mitchell and James D. Davis; Baptists; she has been of help with family; ad: 106 Ivie St., Cornelia, Ga.; children:

7-1 J. Benjamin Davis b. Jan. 20, 1910; m. Gertie Carroll

7-2 Robert Henry Davis b. July 17, 1911; m. Woodie Hartley

7-3 Charles Roy Davis b. Mar. 5, 1913; m. Mildred Watson

7-4 Elsie Katherine Davis b. Mar. 10, 1916; m. J. G. Smith

7-5 Max Marvin Davis b. Aug. 16, 1917; m. Luella Skelton

7-6 Gladys Scott Davis b. July 19, 1921; m. K. J. Oliver

7-7 Sarah Frances Davis b. Nov. 3, 1928; m. E. F. Martin

7-1 J. Benjamin Davis b. Jan. 20, 1910; m. Jan. 9, 1937, Gertie Hazel Carroll; dau. of Alice Potts and Luther

Carroll; she works at Textile; he grad. Martin Inst. and is salesman and collector; Baptists; ad: 11 Sunrise St., Cornelia, Ga.; no children.

7-2 Robert Henry Davis b. July 17, 1911; m. Sept. 29, 1934, Woodie Clifford Hartley; dau. of Minnie Lenderman and J. H. Hartley (see Dunnahoo family); grad. Martin Inst.; both are bookkeepers; Baptists; ad: Pittman Ave., Gainesville, Ga.; no children.

7-3 Charles Roy Davis b. Mar. 5, 1913; m. Oct. 2, 1937, Mildred Josephine Watson; dau. of Mae Church and L. F. Watson; she is Methodist; he is Baptist; with Ga. Power Co.; ad: 909 Wayside St., Cornelia, Ga.; children:

8-1 Charles Scott Davis b. May 12, 1940

8-2 Mary Eleanor Davis b. Nov. 28, 1949

7-4 Elsie Katherine Davis b. Mar. 10, 1916; m. Sept. 8, 1940, James Gilmer Smith; s. of Naomi Merritt and E. A. Smith; he is a clerk; Baptists; ad: Clarksville, Ga.; child:

8-1 Horace Lamar Smith b. Feb. 22, 1942

7-5 Max Marvin Davis b. Aug. 16, 1917; m. Jan. 5, 1940, Luella Skelton, dau. of Elvie Curtis and T. E. Skelton; W.W. II Seabees; she was telephone operator; he is mgr. of Five and Ten Cent store; Methodists; ad: Etta St., Cornelia, Ga.; no children.

7-6 Gladys Scott Davis b. July 19, 1921; m. Aug. 27, 1945, Kytle J. Oliver; s. of Leila Addison and Robert Oliver; she is with Textile; he was in Navy W.W. II; Mason; Ordinary of Stephens Co., Ga.; Methodists; ad: 33 Big A Road, Toccoa, Ga.; children:

8-1 Judy Elizabeth Oliver b. Aug. 23, 1946

8-2 Kenneth Jones Oliver b. Nov. 13, 1949

7-7 Sarah Frances Davis b. Nov. 3, 1928; m. July 4, 1947, E. Fred Martin, s. of Mary Lou Clark and Elmo Martin; Textile; W.W. II Army; Baptists; ad: Rt. 2, Buford, Ga.; children:

8-1 Edith Rebecca Martin b. June 6, 1948

8-2 Martha Ann Martin b. Mar. 31, 1950

8-3 Vivian Elaine Martin b. Oct. 12, 1953

8-4 David Elmo Martin b. Aug. 15, 1955

6-5 Hamilton Baxter Lee Henry b. Dec. 4, 1891; m. Jan. 23, 1930, Minnie Frances Koreski, b. Oleon, Nebraska, Apr. 4, 1890; dau. of Mary and Martin Koreski, b. in Poland; she is Catholic; he is Methodist; Mason; Knight Templar Al Kader Shrine, Portland, Ore.; left Georgia for Oregon 1920; served 2 yrs. U.S. Army QM Corps W.W. I, Camp Sevier, S. C.; ad: 5341 N.E. 36th Ave., Portland, Oregon; child:

7-1 Mary Ann Henry b. July 26, 1933; m. Apr. 19, 1954, Thomas Everett Maddox, b. Portland, Ore., July 6, 1931; s. of Rita and Everett Young Maddox; she att. Dominican College, San Raefel, Calif. and U. of Oregon Dental College; is dental hygienist; he att. St. Mary's College, St. Mary's Calif.; 2

yrs. in Army; in purchasing department Crane Wholesale Plumbing Co.; ad: Portland, Ore.

6-6 Sallie Maye Henry b. Jan. 24, 1894; d. July 21, 1929; m. June 16, 1919, Nathaniel Ellis Bullock, b. July 9, 1896; he m. 2nd, her sister, Alice Frances Henry (later); child:

7-1 Ellise Bullock m. 1941, (div.) 1953, Laurent L. Taylor; ad: 1353 McArthur St., Mobile, Ala.; an adopted son: Larry Taylor b. June 14, 1949

6-7 Lucius Lamar Henry b. Oct. 23, 1896; m. Nov. 21, 1916, Norma Sorrells, b. Aug. 28, 1894; dau. of Lily Cartledge and G. T. Sorrells (see Sorrells family . . Robt. Griffith-Brown); att. Martin Inst. and State Normal, Athens, Ga.; taught school 2 yrs. prior to marriage; he is inspector for Moore Pipe & Sprinkler Co., of Jacksonville; she was a great help with the Henry family; Methodists; ad. 318 West St., Tampa 2, Fla.; children:

7-1 Dorothy Frances Henry b. Dec. 10, 1917; m. 1st, D. A. Newsom

7-2 Eunice Isabel Henry b. Mar. 10, 1920; m. G. E. Snoke

7-3 Lucius Lamar Henry Jr. b. Sept. 10, 1922; m. Arline Newbegin

7-4 Sidney Sorrells Henry b. Oct. 24, 1926; m. Georgia Thomas

7-5 Charles Frederick Henry b. Apr. 8, 1928; m. Jo Ann Austin

7-6 Gibeon Beverly Henry b. June 17, 1933; m. Betty Banks

7-7 Andrew Jackson Henry b. Oct. 28, 1934; m. Sylvia Alonso

7-8 Lillian Eloise Henry b. Aug. 22, 1937; att. Asbury Col., Wilmore, Ky. (1956)

7-1 Dorothy Frances Henry b. Dec. 10, 1917; m. 1st, Jan. 1, 1940, D. A. Newsom; m. 2nd, May 26, 1946, David Leonargo; she is a bookkeeper; att. Tampa Business U. and now at evening classes; Methodists; no children.

7-2 Eunice Isabel Henry b. Mar. 10, 1920; m. Apr. 11, 1952, George E. Snoke; she, prior to marriage, worked in hospital as nurse, Orlando and Tampa; Methodists; no children.

7-3 Lucius Lamar Henry Jr. b. Sept. 10, 1922; m. Mar. 22, 1945, Arline Newbegin; he is collector and meter reader Tampa Gas Co.; Methodists; no children.

7-4 Sidney Sorrells Henry b. Oct. 24, 1926; m. Sept. 18, 1949, Georgia Thomas; grad. Fla. State U., Tallahassee; is principal of Elementary School, Panama City, Fla.; Methodists; children:

8-1 Sidney Craig Henry b. Nov. 23, 1954

8-2 - - - Henry b. June, 1956

7-5 Charles Frederick Henry b. Apr. 8, 1928; m. Oct. 12, 1946, Jo Ann Austin; he is repair man for Tampa Electric Co.; Methodists; children:

8-1 Judy Carol Henry b. May 2, 1949

8-2 Nancy Marie Henry b. Dec. 22, 1952

7-6 Gibeon Beverly Henry b. June 17, 1933; m. May 2, 1952 Betty Banks; att. U. of Tampa and works as Supervisor for City Recreation Dept.; Methodists; child:

8-1 Robert Larry Henry b. Dec. 29, 1953

7-7 Andrew Jackson Henry b. Oct. 28, 1934; m. Feb. 7, 1954, Sylvia Alonso; he is att. Tampa U. and working for Baker's Shoe Store; no children.

6-9 Garnett Griffith Henry b. July 1, 1902, Jefferson, Ga.; m. Dec. 6, 1925, Elma Louise Vandiver, b. Anderson, S. C., June 25 1905; dau. of Mary Malone Brown and Thomas Melvin Vandiver; she is member OES; summer course at Clemson; he att. Wofford Fitting School, Spartanburg, S. C. and Atlanta Bus. College; Mason; Shriner; OES; Methodists; ad: Box 1362 Clemson, S. C.; children:

7-1 Sue Mary Henry b. Mar. 31, 1928; single

7-2 Louis Lee Henry b. Feb. 11, 1931; single

7-3 June Griffith Henry b. Apr. 25, 1934; m. J. L. Cannon

7-1 Sue Mary Henry b. Mar. 31, 1928; grad. 2 yr. secretarial course Lander College and served as Asst. to minister of Clemson Methodist Church for 9 yrs.; now with Methodist Publishing House, Richmond, Va.

7-2 Louis Lee Henry b. Feb. 11, 1931; grad. Clemson College 1953; served in Army 1953-1955, 14 months at UN Cemetery in Pusan, Korea; a graduate student at Fla. State U., Tallahassee, where he has an assistantship in English Dept.; ad: 1808 Tyndall Drive, Tallahasee, Fla. (Methodist)

7-3 June Griffith Henry b. Apr. 25, 1934; m. Mar. 13, 1954, Lt. John Lewis Cannon, West Point honor graduate; s. of Mamie Walker and James Garven Cannon, of Clemson. She is Methodist; he is member of Christ's Church, Auburn, Ala.; he served in Korea; Mason; 1956 in graduate school at California Inst. of Tech. at Pasadena; ad: 1120 Mayflower Ave., Arcadia, Calif.; child:

8-1 Susan Lee Cannon b. Oct. 5 1955; Phoenixville, Pa. Gov. Hospital

6-11 Alice Frances Henry b. July 3, 1907; m. Dec. 13, 1930, Nathaniel Ellis Bullock, b. July 7, 1896, whose first wife was Sallie Maye Henry (sisters); ad: Preston, Ga.; no children.

4-8 Martha Ann F. Griffith b. Dec. 28, 1811; m. Madison Ware; no further information secured.

4-9 Sarah Adeline Griffith b. Sept. 25, 1814; d. after 1880 census; m. Dec. 20, 1832, George Eberhardt Jr. b. 1806, d. Apr. 23, 1923; s. of Margaret Patton and George Eberhardt Sr. (see Eberhardt data); he had 21 slaves in 1860 and property valued at $23,100.00; children:

5-1 Dr. James Griffith Eberhardt b. 1834; m. Martha Bell

5-2 George E. Eberhardt b. 1837; m. Nancy Oglesby

5-3 Margaret P. Eberhardt b. 1841; m. Drew Jackson; no children.

5-4 Mary Huldah Eberhardt b. Oct. 12, 1844; m. Y. A. Daniel

5-5 Sarah Cornelia Eberhardt b. Jan. 4, 1848; m. T. J. Scott

5-1 Dr. James Griffith Eberhardt b. 1834; d. 1926; m. 1852, Martha Mildred Bell b. 1837; he practiced medicine at Comer, Ga.; children:

6-1 William Eberhardt b. 1854; dy

6-2 James Griffith Eberhardt Jr. b. 1856; dy

5-2 George E. Eberhardt b. 1837; d. after 1880 census; m. 1859, Nancy Ann Oglesby, b. 1841, d. after 1880 census; children: (was unable to contact a descendant)

6-1 Edgar Lamar Eberhardt b. 1861; m. Annie Tiller

6-2 Montez Eberhardt b. 1865; m. as 2nd wife, T. J. Scott

6-3 Cornelia Eberhardt b. 1867; m. S. L. Gaulding

6-4 Roda Eberhardt b. 1870; dy ? ?

6-5 Sarah Adeline Eberhardt (left will, Athens, Ga.); n.m.

6-6 William S. Eberhardt m. Nancy Gholston ?

6-7 May Eberhardt m. as 2nd wife, S. L. Gaulding

6-1 Edgar Lamar Eberhardt b. 1861; m. Annie Tiller and had children:

7-1 Lizzie Eberhardt; n.m.

7-2 Cornelia Eberhardt; dy

6-2 Montez Eberhardt b. 1865; d. 1952; m. as 2nd wife her aunt Sarah Cornelia's widower, Thomas Jefferson Scott; her children listed under T. J. Scott family . . see later for details.

6-3 Cornelia Eberhardt b. 1867; m. Feb. 24, 1898, Samuel Lee Gaulding; he m. after her death her sister, May Eberhardt. No children by Cornelia.

6-6 William Eberhardt m. Jan. 1, 1894, Nancy Gholston; children:

7-1 Nancy Ann Eberhardt

7-2 Susan Jane Eberhardt

6-7 May Eberhardt m. as 2nd wife her sister, Cornelia's widower, Samuel Lee Gaulding; child:

7-1 Samuel Lee Gaulding Jr. m. an Ethridge

5-4 Mary Huldah Eberhardt b. Oct. 12, 1844; d. Apr. 23, 1923; m. Mar. 20, 1867, Y. A. Daniel, b. Mar. 13, 1842, d. Mar. 28, 1920; s. of James Daniel Sr., b. 1807; child:

6-1 James C. Daniel b. July 13, 1870; d. May 15, 1941; m. Jan. 13, 1897, Mattie F. Hall, b. May 8, 1870, d. June 12, 1948; child:

7-1 Louise Daniel m. T. F. Harden; ad: Belmont Drive, Commerce, Ga. She gave me much help with this particular Eberhardt family.

5-5 Sarah Cornelia Eberhardt b. Jan. 4, 1848; d. Feb. 25, 1881; m. Oct. 6, 1868, Thomas Jefferson Scott, b. 1843, d. 1911; s. of Mary J. Daniel, b. 1825, d. 1856, and William Washington Scott, b. Feb. 1820, d. Mar. 21, 1899, (see Holland family for older generations); he was wounded in War Between the States; Mason, Brookline Lodge No. 210, Madison Co., Ga.;

children, first 4 by first wife, rest by second wife (Montez Eberhardt):

6-1 Margaret "Maggie" Scott m. J. C. Pharr; no children
6-2 William Washington Scott b. Nov. 27, 1905; m. Anne Spear Holman
6-3 George Eberhardt Scott m. Annie Louise Matthews
6-4 Sarah Jane Cornelia Scott b. Feb. 20, 1881; d. July 2, 1881
6-5 Eugene Howard Scott m. 1st, Estelle Miller
6-6 Mozelle Scott m. Dr. D. L. Bridges; no children
6-7 Ruth Scott m. 1st, Roger Williams
6-8 Lamar Eberhardt m. Mrs. Aggie Rader
6-9 Thomas Jefferson Scott Jr. m. Janie Miller
6-5 Eugene Howard Scott d. 1952, Athens, Ga.; m. 1st, Estelle Miller; m. 2nd, Mrs. Irene Hoover Turner; children: all by 1st wife ? ?
7-1 Eugene Howard Scott Jr.
7-2 Constance L. Scott
7-3 Marie Montez Scott
7-4 Anna Louise Scott
7-5 Julian Harrell Scott
7-6 Estelle Miller Scott
7-7 George Marshall Scott
6-7 Ruth Scott m. 1st, Roger Williams; m. 2nd, her sister Mozelle's widower, Dr. B. L. Bridges; ad: Ellaville, Ga. (no response to letter for information); children:
7-1 Scott Roger Williams
7-2 Katherine Montez Williams
6-8 Lamar Eberhardt Scott m. Mrs. Aggie Dean Rader; child:
7-1 Lamar Eberhardt Scott Jr.
6-9 Thomas Jefferson Scott Jr. m. Janie Will Miller, sister to above Estelle Miller; child:
7-1 Jane Wilhelmena Scott
4-10 Mary Mahuldah R. Griffith b. Nov. 16, 1816; d. June 5, 1842; m. by William Sanders, CCO Jan. 21, 1836, Richard Henley Bullock, b. Oct. 21, 1810, d. July 1, 1897; s. of Frances Gordon, b. June 8, 1772, d. July 17, 1837, m. Mar. 12, 1789, Hawkins Bullock, b. Mar. 19, 1765, d. Nov. 1. 1833; bro. to John Gordon Bullock; Mary Wyatt; Nathaniel H.; William Gordon; Louise Nance; Frances Roy; and Hawkins Sherman; grand s. of Susannah Bullock and George A. Gordon. He m. 2nd, Mar. 10, 1864, Mrs. Loucinda Gholston Thompson, widow of William A., b. Mar. 6, 1837, d. Nov. 3, 1907, dau. of Bethany Bullock, b. 1809, and Nathaniel Gholston, b. 1796; sister of Harlow; William D.; Lafayette; Louisa; Letitia; Nathaniel B.; and Napoleon B. Gholston. Census 1860 shows him with 10 slaves and property valued $10,850.00; was in House of Representatives from Madison Co. 1839 to 1843 and 1851 and 1852; JIC Madison Co. 1845 to 1853. This Bible was in possession of dau. Georgia

Alexander Bullock Griffith, 1954, when I copied records. Children, first 4 by 1st wife, others by 2nd wife:

5-1 Sarah Frances Bullock b. Jan. 15, 1837; m. S. H. Ware
5-2 James Hawkins Bullock b. Oct. 19, 1838; m. Mildred Sims
5-3 Wyatt Henly Bullock b. Feb. 12, 1840; m. Mary A. Griffith
5-4 Lucia Bullock b. 1842; (18 in 1860 census; d. before 1870 or disappeared from record)
5 Susan Harlow Bullock b. Aug. 24, 1865
6 Georgia Alexander Bullock b. May 22, 1867; m. G. O. Griffith
7 Robert L. Bullock b. Feb. 22, 1869
8 Mary Eliza Bullock b. Feb. 22, 1872
9 Lula S. Bullock b. July 22, 1874
10 Richard H. Bullock Jr. b. Feb. 3, 1877; d. Oct. 21, 1928
11 Bonnie G. Bullock b. June 12, 1879
12 Nathaniel Candler Bullock b. Apr. 11, 1882

The 2nd wife had by her first husband: Joseph Delony Thompson, who married Emma Pittman, of Jefferson, Ga.

5-1 Sarah Frances Bullock b. Jan. 15, 1837; d. May 21, 1899; m. as 2nd wife, Jan. 27, 1857, Samuel H. Ware, b. Mar. 20, 1833, d. Mar. 7, 1893; s. of Elizabeth R. Ware, b. 1812, d. May 20, 1876; all bur. Danielsville, Ga.; children: (unable to contact a descendant)

6-1 Mary Huldah R. Ware b. 1858; m. W. W. White
6-2 Elizabeth "Lizzie" R. Ware b. Mar. 3, 1860; d. Sept. 27, 1860
6-3 Susan Ella Ware b. Aug. 3, 1861; m. J. B. White
6-4 Sarah E. Ware b. 1862; dy
6-5 Richard E. Lee Ware b. 1867; m.
6-1 Mary Huldah R. Ware b. 1858; m. William W. White, b. 1842; s. of Rhoda, b. 1815, and James R. White, b. 1809; children:
7-1 Bessie White, dec'd; m. John Willie Eberhardt
7-2 William White
7-3 Daisy White
6-3 Susan Ella Ware b. Aug. 3, 1861; d. Aug. 4, 1916; m. Jacob B. White, b. Apr. 29, 1858, bro. to William W. and s. of Rhoda and James R. White; children:
7-1 William White m. Nona Thompson (Fla.)
7-2 Lola White dec'd; n.m.
7-3 Bernice White dec'd; m. Knox Bullock; no children.
7-4 Sadie White dec'd; m. Herbert Vaughn; no children.
6-5 Richard E. Lee Ware b. 1867; m. and had child:
7-1 Garnett Ware m. and had children:
8-1 Harold Garnett Ware m. and has several children.
8-2 Allison Ware m. and had dau:
9-1 . . . . Ware m. John Chandler
5-2 James Hawkins Bullock b. Oct. 19, 1838; d. Dec. 10, 1927; m. Jan. 5, 1860, Mildred "Millie" B. Sims, b.

1843, d. 1880; dau. of Mary Ann Matthews, b. 1816, and Bennett Sims, b. 1799; sister to John Murray Sims; he m. 2nd, Louise Lord; children: (1st 3 by 1st wife, others by 2nd):

6-1 Richard Bennett Bullock m. 1st, Emma Willingham
6-2 Susan F. Bullock b. 1870; census; dy
6-3 Doxie Bullock b. Feb. 14, 1875; m. W. H. Patterson
6-4 Samuel Bullock, single
6-5 Carlton Bullock m. Dora Finley; several children.
6-6 Garnett Bullock m. Minnie Lee Bray; sev. children.
6-1 Richard Bennett Bullock m. 1st, Emma Willingham; m. 2nd, Mrs. Lizzie Burdan Cheatham; no children.
6-2 Doxie Bullock b. Feb. 14, 1875; m. William Henry Patterson, who d. Dec. 10, 1927; ad: Colbert, Ga.; children:
7-1 James Grady Patterson b. 1900; m. Marjorie Smith; no children
7-2 Robert Cleo Patterson b. May 25, 1903; m. Mrs. Reba Lance
7-3 William Wyatt Patterson dec'd, drowned; m. Lila Langford
7-2 Robert Cleo Patterson b. May 25, 1903; m. Dec. 1, 1943, Mrs. Reba Carter Lance; ad: Colbert, Ga.; child:
8-1 Tommy Patterson b. Jan. 31, 1947
7-3 William Wyatt Paterson m. Lila Langford; children:
8-1 Barbara Patterson
8-2 Billy Patterson
5-3 Wyatt Henley Bullock b. Feb. 12, 1840; d. May 9, 1911; m. 1st, Jan. 26, 1860, Louisa Gholston, b. Sept. 28, 1841, d. May 10, 1870; m. 2nd, Jan. 10, 1871, Bethany Elizabeth Long, b. Aug. 28, 1848, d. Feb. 2, 1931; dau. of Frances Gholston and James Long; children:
6-1 Lutitia Bullock b. Mar. 10, 1861; dy
6-2 Mary Ann Wyatt Bullock b. Mar. 10, 1864; m. J. N. Boggs
6-3 Bonie Cora Bullock b. Apr. 24, 1867; m. 1st, A. C. Stevens
6-4 Sarah Frances Bullock b. Apr. 10, 1870; d. Apr. 24, 1874
6-5 James Richard Bullock b. Dec. 10, 1871; (no further information)
6-2 Mary "Mollie" Ann Wyatt Bullock b. Mar. 10, 1864; d. Jan. 30, 1896; m. Dec. 27, 1881, James Neese Boggs; children:
7-1 Wyatt E. Boggs b. May 30, 1884; d. July 30, 1886
7-2 Maude Boggs b. Sept. 25, 1887; m. David Arthur Moseley, dec'd, Danielsville, Ga.
6-3 Bonie Cora Bullock b. Apr. 24, 1867; m. 1st, Dec. 13, 1887, Dr. Adolphus Callie Stevens, of Jackson Co., Ga., b. July 25, 1858, d. Nov. 17, 1888; s. of Martha Elenor Colquitt and William Thaddeus Stevens; grad. Ga. Medical College, Augusta, Ga., 1882, and practiced at Danielsville, Ga.; m. 2nd,

Oct. 24, 1895, John Thomas Gholston, b. June 14, 1872; children, one by Dr. Stevens, 2 by Gholston:

7-1 Bertha Callie Stevens b. Oct. 29, 1888; m. W. C. Sorrells
7-2 Mollie Gholston b. Jan. 1, 1898; m. S. C. Lunsford
7-3 Willis Wyatt Gholston b. Aug. 29 1899; m. Dora Oakes

7-1 Bertha Callie Stevens b. Oct. 29, 1888; m. June 8, 1910, William Clinton Sorrells, b. June 8, 1885, d. July 5, 1924; s. of Susan Payne and Howell Parks Sorrells; gr. s. of Sarah Colbert and Charles Sorrells (see Sorrells family); he was a planter and merchant; Methodist; she has old Stevens and Sorrells Bibles and was most cordial and helpful with this family; Presbyterian; ad: Rt., Danielsville, Ga.; children:

8-1 Adolphus Parks Sorrells b. July 20, 1911; single; planter; mechanic
8-2 Joyce Sara Sorrells b. Apr. 5, 1913; single
8-3 William Archie Sorrells b. Oct. 16, 1916; m. Annis Hardman
8-4 Walter Candler Sorrells b. Nov. 27, 1918; m. Lois Suddeth

8-2 Joyce Sara Sorrells b. Apr. 5. 1913; worked as sect'y Washington, D. C.; W.W. II Waves U.S.A. as Interviewer; located in hospital, Roanoke, Va.

8-3 William Archie Sorrells b. Oct. 16, 1916; m. Aug. 28, 1940, Annis Hardman; dau. of Stella Rogers and Eugene Hardman; Mason; with Trans-Continental Gas Co., of Comer, Ga.; Baptists; ad: Rt. 3, Danielsville, Ga.; children:

9-1 Rebecca Ann Sorrells b. June 26, 1941
9-2 Ramona Sorrells b. June 1, 1943
9-3 Joyce Marie Sorrells b. Jan. 26, 1945
9-4 Steven Hardman Sorrells b. Jan. 18, 1947

8-4 Walter Candler Sorrells b. Nov. 27, 1918; m. Sept. 1, 1941, Lois Suddeth; dau. of Margaret Meyers and Joe Suddeth; Mason; Presbyterian; Navy in Ordnance Plant; ad: Rt. 1, Byron, Ga.; children:

9-1 Walter Stanley Sorrells b. Aug. 28, 1943
9-2 Lynn Sharon Sorrells b. Aug. 28, 1945
9-3 Bonnie Sorrells b. June 26, 1947

7-2 Mollie Gholston b. Jan. 1, 1898; m. Dec. 24, 1923, Samuel Crawley Lunsford, dec'd; was a banker; she works at Rich's; ad: 1183 Erwing Place, S.W., Atlanta, Ga.; children: (no answer)

8-1 Samuel Crawley Lunsford Jr. b. Apr., 1925; m. June Ellis
8-2 Fred Wesley Lunsford m. Jeannette Ellis

8-1 Samuel Crawley Lunsford Jr. b. Apr. 1925; m. June Ellis; he is salesman for Chevrolet Agency, East Point, Ga.; child:

9-1 Samuel Crawley Lunsford III

8-2 Fred Wesley Lunsford m. Jeannette Ellis, sister to June above; draftsman at Lockheed, Marietta, Ga.; children:

9-1 F. W. Lunsford Jr.
9-2 Allen Lunsford
9-3 Sherri Lunsford
7-3 Willis Wyatt Gholston b. Aug. 29, 1899; d. Mar. 26, 1929; m. Dec. 16, 1919, Dora Mae Oakes; (no further information received)
4-11 Walton Harris Griffith b. Sept. 19, 1818; d. June 24, 1875; m. Jan. 25, 1853, Adeline "Addie" Brown, of Vermont, a school teacher, b. Aug. 26, 1832, d. Aug. 26, 1914; sis. of Mary Ann Brown, b. Winston, Vt., Aug. 25, 1822, d. Dec. 26, 1910; all bur. Athens, Ga. He was Clerk of Inferior Court, Madison Co., Ga., Apr. 30, 1842, and JIC of Madison Co., Jan. 8, 1853, to Jan. 12, 1857; Co. "B" 9th Battalion Ga. Inf.; Corporal CSA; merchant. The 1860 census shows value of property as $12 565.00. This couple's Bible is in possession of Walton Harris Griffith II, of Upper Montclair, N. J. His wife, Della White Griffith, was most cooperative and the following are some extracts from old letters in their possession that she has shared with me. "Athens, Ga., April 19, 1868 . . . Dear Arthur and Willie (the 2 sons of W. H. Griffith and Adeline):

"Your Uncle Patton and Jacob were here yesterday. Jacob is going to school in Oglethorpe County, has to walk four miles is getting very tired of it, he says. All is well about Danielsville . . . They have had great Political excitement over in Madison (Co.) this srping as well as every where else in Ga. The election commences in the morning and continues for four days and I hope we will have some peace after that, for there has been nothing but excitement since I came here. Both parties are very sanguine of success . . Goodbye, W. H. Griffith". A cousin of Adeline, Helen L. Sprout, went to Athens, Ga. to live and became a teacher of languages at the State Normal College, which is now a part of U. of Ga. She spent practically every summer in travel. On one occasion, while crossing to England, she became acquainted with a fellow passenger named "Miss Griffith". Cousin Nellie (or Helen Sprout) remarked that she had relatives of that name and on being asked what their given names were, replied, "Arthur, Will, Charles and Lucy". Miss Griffith was aghast, and finally said, "That is the strangest coincidence I've ever heard of! I have three brothers: Arthur, Will and Charles . . and my name is Lucy!". That branch of the family still lived in Wales. Children b. Athens, Ga.:

5-1 Arthur Ernest Griffith b. Nov. 26, 1854; m. Arabelle Jenkins
5-2 William Denison Griffith b. Apr. 5, 1856; m. Ella Dearing
5-3 Amherst Walton Griffith b. Sept. 6, 1859; d. Aug. 17, 1899; n.m.
5-4 Charles Brown Griffith b. Jan. 4, 1865; m. Frances Brooke
5-5 Lucy R. Griffith d. Oct. 16, 1942; n.m.

5-1 Arthur Ernest Griffith b. Nov. 26, 1854; d. Mar. 14, 1945; m. June 22, 1887, Arabelle "Belle" Williams Jenkins, of Brooklyn, N. Y., b. 1859, d. 1901; dau. of Emily Louisa Williams and Robert Marks Jenkins; both bur. Athens, Ga. He was Sect'y and later President of Southern Mutual Ins. Co. many years, and Chairman of Board until his death. Children:

6-1 Walton Harris Griffith II b. Nov. 9, 1888; m. Della White

6-2 Arabella Jenkins Griffith d. Mar. 14, 1948; n.m.

6-3 Arthur Ernest Griffith Jr. m. Ada C. Forsbey

6-4 Lt. Robert Jenkins Griffith b. May 25, 1894; d. May 9, 1918; American Aviator W.W. I; was with AEF and Royal Air Force of England; killed in action over Salisburg, England; buried with comrades near London; marker to him in Athens in Griffith plot at Cemetery.

6-1 Walton Harris Griffith II b. Nov. 9, 1888; m. at Washington, D. C., Dec. 3, 1918, Delma Pomeroy White, nicknamed "Jerry"; dau. of Jennie Marcia Pomeroy and Franklin Lafayette White. ad: 160 Lorraine Ave., Upper Montclair, N. J. Children:

7-1 Jane Arabelle Griffith b. July 3, 1920; m. J. C. Radcliffe

7-2 Arthur Franklin Griffith b. Aug. 14, 1923; m. Phyllis Gerard

7-3 Nancy Mae Griffith b. Nov. 6, 1927; m. R. C. Johnson

7-4 Jerry Ann Griffith b. Oct. 26, 1930; m. R. L. Macomber Jr.

7-5 Walton Harris Griffith Jr. b. Nov. 18, 1931; m. Caroline Manson

7-1 Jane Arabelle Griffith b. July 3, 1920, at Washington, D. C.; m. Apr. 18, 1941, Jack Clifford Radcliffe, of Elizabeth, N. J. Children all b. Montclair, N. J.:

8-1 Thomas Walton Radcliffe b. July 25. 1943

8-2 Jack Clifford Radcliffe b. Jan. 11, 1945

8-3 Beverly Jane Radcliffe b. Oct. 5, 1947

7-2 Arthur Franklin Griffith b. Aug. 14, 1923, at Washington, D. C.; m. June 22, 1948, Phyllis Mae Gerard, of Tranquility, N. J. Child:

8-1 Gregory Mark Griffith b. Mar. 17, 1949, Bethlehem, Pa.

7-3 Nancy Mae Griffith b. Nov. 6, 1927, Montclair, N. J.; m. Sept. 5, 1953. Rev. Ryder Channing Johnson, of Ithaca, N. Y., an Episcopal minister. She grad. Rutger's BS; Master's at Yale U. Post Graduate School of Nursing; lives in Batavia, N. Y., and works in hospital there as RN.

7-4 Jerry Anne Griffith b. Oct. 26, 1930, Montclair, N. J.; m. June 16, 1951, Robert Leeds Macomber, Jr., of Springfield, Mass. Child:

8-1 Robert "Bobbe" L. Macomber III b. Aug. 17, 1852, Montclair, N. J.

7-5 Walton Harris Griffith Jr. b. Nov. 18, 1931, Montclair, N. J.; m. Aug. 3, 1953, Caroline Elizabeth Manson, of Crawfordville, Ind.

6-3 Arthur Ernest Griffith m. Ada C. Forsbey; no children.

5-2 William Denison Griffith b. Apr. 5, 1856; d. Aug. 4, 1937; m. at Emanuel Episcopal Church, Athens, Ga., Apr. 10, 1877, Marcella "Ella" Dearing, of Edgefield Co., S. C., b. Feb. 19, 1856, d. Sept. 19, 1912; both bur. Athens, Ga. He m. 2nd, Emma Hutchinson Sneed, of Athens, Ga. He was Agent for Southern Mutual Ins. Co., hdqs., Macon, Ga. Children:

6-1 Adeline Brown Griffith b. Sept. 4, 1879; m. T. N. Tinsley

6-2 Marcella Griffith b. Mar. 15, 1881; m. W. E. Martin

6-3 Lillian Dearing Griffith b. Dec. 25, 1882; d. 1922; n.m.

6-4 Arthur Griffith b. Aug. 30, 1884; m. 1st, Derrelle Barnes

6-5 Mary Haywood Griffith b. Aug. 30, 1886; m. C. N. Taylor

6-6 Marian Pickens Griffith b. Aug. 10, 1889; m. F. H. Waters

6-1 Adeline Brown Griffith b. Sept. 4, 1879; d. Feb. 1948; bur. Macon, Ga.; m. Thomas Nisbit Tinsley, of Macon. She grad. GSCW and he grad. Emory. Child:

7-1 Marcella Dearing Tinsley m. Thomas David Ellis Jr., an Attorney; ad: Hollywood, Fla. She grad. GSCW; he grad. Emory; children:

8-1 Thomas David Ellis III

8-2 William Tinsley Ellis

8-1 Thomas David Ellis III m. and has child:

9-1 Lynn Ellis

6-2 Marcella Griffith b. Mar. 15, 1881; d. Mar. 1953; m. William Edward Martin Jr., of Charleston, S. C.; s. of Sarah Harriet Thompson and W. E. Martin, Sr. She att. Lucy Cobb grad. GSCW Normal, serving as Critic Teacher Normal School; was a Lady Judge. He is U.S. Commissioner. ad: Macon, Ga. Child:

7-1 Marcella Dearing Martin b. Mar. 11, 1918; m. May 6, 1949, Eustace Willoughby Speer Heyward. She grad. Coker AB; did Social Work at Tulane and is in Child Welfare Work of Bibb Co., Macon, Ga. ad: Cecil Apartments. No children.

6-4 Arthur Griffith b. Aug. 30, 1884; m. 1st, Apr. 17, 1916, Derrelle Barnes, of Opelika, Ala., b. Mar. 15, 1889, d. Jan. 12, 1948; dau. of Mary Ingram and William W. Barnes; m. 2nd, Oct. 7, 1949, Mrs. Louise Callaway Cutler, b. Jan. 19, 1894; dau. of Marie Phillips and Joel Callaway; Episcopalians; Vestryman 8 yrs.; member of Mtg. Bankers' Association of America; the Macon, Georgia and National Real Estate Boards; he humorously said of himself that he belonged "only to the pressing club". Is head of W. D. Griffith & Son established 1847, Insurance business; ad: 136 Corbin St., Macon, Ga. Child:

7-1 Arthur Griffith Jr. b. Apr. 5, 1917; m. Feb. 8, 1938, Mary Crook, of Macon, Ga., b. Jan. 25, 1914, Plains, Ga.; dau. of Carol Clarke and Charles E. Crook. He is with father in Ins. business; he is Episcopalian; she a Catholic; he is a member of Elks; Moose; Exchange Club; Democratic Executive Committee of Bibb Co. Ga. ad: 268 Hillcrest Ave., Macon, Ga. Children:

8-1 Carol Barnes Griffith b. 1942
8-2 Arthur Griffith III b. 1944
8-3 Derrelle Griffith b. 1946
8-4 Mary Anne Griffith b. 1951
8-5 Marcella Louise Griffith b. 1955

6-5 Maisie Griffith b. Aug. 30, 1886; m. Charles Nicholas Taylor, of Cochran, Ga., b. Jan. 5, 1889, d. Nov. 1955; s. of Fanny Wynne and Long Nicholas Taylor. She att. Bessie Tift Col. and Wesleyan; he att. Bus. Col. Crighton & Shumaker, Atlanta, Ga.; Shriner; adopted child when 13 mos. old: William Farish Thompson, b. Clarke Co., Ga., and is now: William Denison Griffith Taylor, b. Feb. 23, 1920, m. Montine Holland, of Dexter, Ga. He att. Middle Ga. Col. and Sou. Tech. Inst. grad. 1952; W.W. II four yrs. overseas; S. W. Pacific 41 mos.; Mason; children:

John Nicholas "Nicky" Taylor b. Dec. 25, 1947
Mary Haywood Taylor b. Sept. 18, 1950

6-6 Marian P. Griffith b. Aug. 10, 1889; m. June 1, 1911, Athens, Ga., Fred H. Waters, b. Oct. 19, 1884, d. Aug. 1954; ad: Corner College & Appleton Aves., Macon, Ga. Children:

7-1 Marian Griffith Waters m. Malcolm Caskey
7-2 Mary Dixon Waters . . deceased

7-1 Marian Griffith Waters m. Malcolm W. Caskey; ad: 635 Indian Rd., Glenview, Ill. Children:

8-1 Malcolm N. Caskey Jr.
8-2 Betty Caskey

5-4 Charles Brown Griffith b. Jan. 2, 1865; d. Dec. 1, 1929; m. 1891, Frances Ingle Brooke, of Detroit, Mich., b. Mar. 11, 1865, d. Jan. 17, 1940. He grad. U. of Ga.; Chi Phi; children:

6-1 Lloyd Brooke Griffith b. Feb. 28, 1893; m. Evelyn Reed
6-2 Lydia Howard Griffith b. Nov. 20, 1895; m. W. C. Mehaffey
6-3 Gwendolyn Griffith b. June 29, 1897; m. R. F. Riddle

6-1 Lloyd Brooke Griffith b. Feb. 28, 1893; m. Jan. 30, 1942, Mrs. Evelyn Reed, b. July 14, 1905. He att. Ga. Tech; Chi Phi; W.W. I and W.W. II, Captain in Army; now owner and operator of Griffith-Mehaffey Marine Store; New Orleans; Episcopalians; ad: Bonus Pines, Bay St., Louis, La. No children.

6-2 Lydia Howard Griffith b. Nov. 20, 1895; m. Nov. 2, 1918, William Chambers Mehaffey, b. Feb. 12, 1893,

Chambers Homestead, (built 1762, Chambersburg, Pa. which was founded by Col. Benjamin Chambers, 1747); s. of Ellen Culbertson and Franklin Mehaffey. She att. Lucy Cobb and Brenau; Phi Mu; was Lt. in Volunteer Motor Corps W.W. I at New Orleans; W.W. II Grey Ladies at Walter Reid Hospital, Washington, D. C. He is Captain in Reserves, U.S. Navy, after serving W.W. I and W.W. II; att. Ga. Tech; grad. Mechanical Eng from MIT; Chi Phi; after graduation went to Annapolis; was in Engineering business until his health failed; now retired; visited this couple, while they were wintering in Beaufort, S. C. Home ad: Rt. 1, Fayetteville, Pa. Presbyterians; children: (gave much help)

7-1 William Chambers Mehaffey Jr. b. Dec. 12, 1919; m. Mary McCaskill

7-2 Charles Brooke Mehaffey b. July 17, 1922; m. Elizabeth Murray

7-3 Frances Ellen Mehaffey b. Aug. 5, 1923; m. F. D. Parker (1st)

7-4 Benjamin Chambers Mehaffey b. Feb. 2. 1927; single

7-5 Gwen Ingle Mehaffey b. July 11, 1929; m. Edward Stroh

7-1 William Chambers Mehaffey Jr. b. Dec. 12, 1919; m. Mary Jane McCaskill, b. Apr. 18, 1922, of New Orleans; she is Catholic; he grad. U. of N. C., Chapel Hill with BA; Phi Gamma Delta; W.W. II 1st Lt. Army Transport Corps, Pacific Area; in business with Uncle in Griffith-Mehaffey Marine Store; ad: 200 Neil Ave., New Orleans 14, La. Children:

8-1 Mary Frances Mehaffey b. Sept. 16, 1945

8-2 William Chambers Mehaffey III b. July 12, 1947

8-3 Nancy Mehaffey b. July 21, 1948

8-4 Lloyd Austin Mehaffey b. Nov. 20, 1951

7-2 Charles Brooke Mehaffey b. July 17, 1922; m. Elizabeth Murray, of Mars Hill, N. C.; he grad. U. of Va., AB, majoring in Russian and Regional Geography; Chi Phi; W.W. II as Tech Sgt. Army Air Force, serving in New Guinea; now with Sou. Bell Tel. Co. ad: 324 Wakefield Drive, Charlotte, N. C. Child:

8-1 Donna Lee Mehaffey b. Nov. 11, 1951

7-3 Frances Ellen Mehaffey b. Aug. 5, 1923; m. 1st, July 26, 1940, Francis David Parker, b. Jan. 2, 1921, d. Mar. 18, 1946, reported missing Nov. 16, 1946; was killed in service with Flying Tigers in China. She att. Gunston Hall, Washington, D. C.; m. 2nd, Oct. 7, 1949, Donald F. Clark, b. Apr. 11, 1922; he is in Merchant Marines; children:

8-1 Patricia Ellen Parker b. Apr. 30, 1941

8-2 Cheryl Elizabeth Clark b. July 12, 1950

8-3 Donald Rhett Clark b. July 10, 1953

7-4 Benjamin Chambers Mehaffey b. Feb. 2, 1927; in New York State, studying art, portrait painting under Mr. Floeck; W.W. II Marines; ad: Mercersburg, Pa.

7-5 Gwen Ingle Mehaffey b. July 11, 1929; m. Jan. 22, 1949, Edward Herbert Stroh, b. Feb. 1, 1930; she att. St. Margaret's, Tappahanock, Va.; he grad. State U. of Mich., Lansing; now Certified Accountant and owns and operates a Drug Store; ad: No. 2 S. Washington, Green-Castle, Va. Child:

8-1 William Chambers Stroh b. June 9, 1950

6-3 Gwendolyn "Gwen" Griffith b. June 29, 1897; m. Robert Forest Riddle; ad: 522 Bigham Road, Pittsburgh 11, Pa. Children:

7-1 Lucy Griffith Riddle b. Feb. 8, 1925; m. W. P. Cathcart

7-2 Elizabeth Brown Riddle b. Sept. 27, 1935; single

7-1 Lucy Griffith Riddle b. Feb. 8, 1925; m. June 22, 1946, Wallace Putnam Cathcart; children:

8-1 Martha Putnam Cathcart

8-2 Nancy Griffith Cathcart

8-3 Ann Riddle Cathcart

4-12 Oliver Porter Griffith b. Oct. 12, 1820; d. Nov. 3, 1864; m. by Geo. Eberhardt, JP, Dec. 21, 1843, Margaret "Peggy" Eberhardt, b. Dec. 15, 1824, d. Mar. 18, 1914; dau. of Elizabeth Winn and Jacob Eberhardt and grand dau. of Margaret Patton and George Eberhardt. He was Mason, Brookline Lodge, Paoli, Madison Co., Ga. 1863; was killed at Grahamville, N. C., during the War Between the States; served as Enrolling Officer of the 30th Senatorial Dist. also; Co. "G" 3rd Ga. Cavalry CSA; 1860 census showed his property valued at $18,000.00. Both are buried Danielsville, Ga.; children b. Madison Co., Ga. follow:

5-1 Sarah Elizabeth Griffith b. Oct. 25, 1844; m. W. W. Montgomery

5-2 Martha Jane Griffith b. Nov. 12, 1847; m. Dr. W. B. Jackson

5-3 Jacob B. Griffith b. Nov. 2, 1849; m. Sarah Scott

5-4 Infant b. May 24, 1852; d. June 24, 1852

5-5 Margaret Porter Griffith b. July 20, 1854; m. G. T. Johnson

5-6 George Oliver Griffith b. Mar. 8, 1858; m. Georgia Bullock

5-1 Sarah Elizabeth "Lizzie" Griffith b. Oct. 25, 1844; m. Oct. 25, 1866, Capt. William Washington Montgomery; s. of Calista "Lettice" A. Ware, b. 1821, d. Oct. 3, 1878, and John N. Montgomery, b. 1820; (will in Madison Co., Ga.; census showed property valued at $35,250.00; CSA); children:

6-1 Effie G. Montgomery b. Aug. 4, 1867; m. L. E. Greene

6-2 Lilly Montgomery b. 1870; d. July 31, 1923; n.m.

6-3 John Oliver Montgomery b. July 3, 1872; m. Ruby Ritchie

6-4 Claude Montgomery b. Oct. 4, 1875; m. Lizzie Harber

6-1 Effie G. Montgomery b. Aug. 4, 1867; d. July 6, 1889, bur. Danielsville, Ga.; m. as 1st wife, Lonnie E. Greene; s. of Louise Meadow, b. Aug. 31, 1844, d. Oct. 10, 1926, and

Julius Alvin Greene, b. July 4, 1834, d. Feb. 1, 1912; no children.

6-3 John Oliver Montgomery b. July 3, 1872, Floyd Co., Ga.; d. and bur. Commerce, Ga., May 6, 1945; m. at Griffin, Ga., Aug. 25, 1901, Ruby Ritchie, b. Banks Co., Ga., Dec. 20, 1880; dau. of Sara Cornelia Telford and Jacob Sanford Ritchie; Methodists; she has been most helpful in collecting the data in this family; ad: Commerce, Ga.; children:

7-1 Oliver Ritchie Montgomery b. July 14, 1902; m. Bess McWhorter

7-2 Sara Cornelia Montgomery b. Oct. 9, 1905; single

7-3 Mary Elizabeth Montgomery b. Feb. 23, 1910; m. J. C. Trowell

7-4 Dorothy Telford Montgomery b. Sept. 16, 1915; m. S. J. Alexander

7-1 Oliver Ritchie Montgomery b. July 14, 1902; m. Oct. 5, 1935, Bess McWhorter, of Stephens, Ga. He grad. Emory U.; Mason; ad: Anniston, Ala.; adopt. child:

1 Carole Montgomery b. Mar. 1, 1941

7-2 Sara Cornelia Montgomery b. Oct. 9, 1905; has Masters Degree from U. of Ga.; teaches, Atlanta, Ga.

7-3 Mary Elizabeth Montgomery b. Feb. 23, 1910; m. Dec. 22, 1947, John Curtis Trowell, of Leesburg, Fla.; she has AB in Education U. of Ga.; teacher; no children.

7-4 Dorothy Telford Montgomery b. Sept. 16, 1915; m. Jan. 28, 1954, Sam Jones Alexander, of Thomasville, Ga.; she att. U. of Ga. and is a business woman.

6-4 Claude Montgomery b. Oct. 4, 1875; m. Jan. 23, 1901, Lizzie Harber, b. Aug. 27, 1877; dau. William Thomas Harber; ad: Commerce, Ga.; children: (would not answer letters)

7-1 Harber Montgomery b. Nov. 12, 1902; m. Mozelle Smith

7-2 Howard Montgomery b. June 2, 1907; m. Mary Morris

7-3 George Griffith Montgomery b. May 3, 1909; m. Lealine Chapman

7-4 Frank Montgomery b. Sept. 5, 1911; m. Sarah Drake

7-1 Harber Montgomery b. Nov. 12, 1902; m. Mozelle Smith; child:

8-1 Barbara Montgomery

7-2 Howard Montgomery b. June 2, 1907; m. Mary Morris; children:

8-1 Polly Montgomery

8-2 Sally Montgomery

7-3 George Griffith Montgomery b. May 3, 1909; m. Lealine Chapman; children:

8-1 Betty Lane Montgomery

8-2 Anne Montgomery

8-3 George Montgomery

8-4 Lealine Montgomery

7-4 Frank Montgomery b. Sept. 5, 1911; m. Sarah Drake; children:

8-1 Jacquelin Montgomery

8-2 Claudette Montgomery

5-2 Martha "Mattie" Jane Griffith b. Nov. 12, 1847; d. July 22, 1892; m. Dec. 16, 1884, Dr. William B. Jackson, b. Mar. 18, 1846, d. June 24, 1904; both bur. Danielsville, Ga.; he served in the 40th Ga. Regt. Company "G", CSA; practiced dentistry at Commerce, Ga.; no children.

5-3 Jacob B. Griffith b. Nov. 2, 1849; d. Sept. 18, 1923; m. Dec. 23, 1869, Sarah Jane "Jennie" Scott, b. Dec. 23, 1851, d. July 28, 1889; dau. of Mary Jane Daniel, b. Dec. 4, 1825, and William W. Scott, b. Feb. 2, 1820; he m. 2nd, Nov. 3 1891, Sallie Penson, b. Feb. 7, 1842, d. May 18, 1914; he was in Co. "E" 32nd Ga. Inf.; Sgt. CSA; all bur. Danielsville, Ga.; children:

6-1 Doris Eberhardt Griffith b. Feb. 10, 1871; m. Martha O'Kelly

6-2 Mamie Gertrude Griffith b. Sept. 10, 1872; m. J. I. Griffith

6-3 Daniel Porter Griffith b. Jan. 17, 1874; m. Clare Miller

6-4 Charles Scott Griffith b. Aug. 17, 1876; m. Effie Gordon

6-5 Linton Clifford Griffith b. Feb. 5, 1879; single

6-6 Mattie Ethel Griffith b. Oct. 9, 1881; n.m.

6-7 S. J. Griffith b. Nov. 27. 1887; m. Clifford Zethyr

6-1 Doris Eberhardt Griffith b. Feb. 10, 1871; m. Dec. 23, 1897, Martha O'Kelly; he was Postmaster at Danielsville, Ga. for many years; no children.

6-2 Mamie Gertrude Griffith b. Sept. 10, 1872; m. Feb. 21, 1895, her cousin, Dr. James Isaiah Griffith, b. Aug. 16, 1861, d. July 21, 1916; s. of Sarah Elizabeth White and Walton Harris Griffith; he grad. Southern Medical College, Atlanta, Ga., and practiced his profession at Danielsville, Ga. where he is now buried. Visited in the home of this lady who lives with two brothers, Clifford and S. J., in 1955 and she said of her brothers, "I just can't do a thing with these boys"; ad: 5545 Rockbridge Rr., Pine Lake, Ga.; Presbyterians; child:

7-1 Kendrick Calhoun Griffith b. and d. Oct. 29, 1898

6-3 Daniel Porter Griffith b. Jan. 17, 1874; d. Sept. 28, 1952; m. Clare Miller, of Atlanta, Ga.; was salesman for King Hdw. Co. for 50 yrs.; Methodists; ad: 114 East Hill, Decatur, Ga.; no children.

6-4 Charles Scott Griffith b. Aug. 17, 1876; d. Nov. 4, 1908; m. Effie Gordon; she m. 2nd, a Smith; Methodists; planter; no children; he is bur. Danielsville, Ga.

6-5 Linton Clifford Griffith b. Feb. 5, 1879; retired salesman King Hdw. Co., Atlanta, Ga.; grows flowers for sale; ad: 5545 Rockbridge Rd., Pine Lake Ga.

6-6 Mattie Ethel Griffith b. Oct. 9, 1881; d. Mar. 18, 1907; grad. of Dr. Nobel's Sanatorium; RN.

6-7 S. J. Griffith b. Nov. 27, 1887; m. Clifford Zethyr; he is retired furniture salesman after 25 yrs., Rich's and Davison's; Mason; ad: 5545 Rockbridge Rd., Pine Lake, Ga.; on being asked what the S. J. stood for in his name he said "Sara

Jane" for his mother, who died when he was a very small child; helps brother with flowers; child:

7-1 J. B. Griffith b. and d. Dec. 31, 1918

5-4 Margaret P. Griffith b. 1854; m. Nov. 21, 1878, George T. Johnson, b. 1854, d. 1896, bur. Danielsville, Ga. Tried many ways to locate some descendants but to no avail; children:

6-1 Herschel Johnson

6-2 Eugene Johnson

6-3 Carlton Johnson b. 1883; d. 1921, bur. Athens, Ga.; n.m.

5-5 George Oliver Griffith b. Mar. 8 1858; d. July 25, 1933; m. Nov. 20, 1886, Georgia Alexander Bullock, b. May 22, 1867, d. Nov. 1, 1954, both bur. Danielsville, Ga.; dau. of Loucinda Gholston, the 2nd wife of Richard Henly Bullock. Visited this lady in the old James Griffith home 1952 and she gave me much help. This old home served 6 generations of Griffiths, but was sold recently; children:

6-1 Richard Cleo Griffith b. Nov. 3, 1887; m. Anne Roberts

6-2 Robert Roy Griffith b. Apr. 14, 1889; m. Ollie Monroe

6-3 Oliver Knox Griffith b. Dec. 24, 1890; m. 1st, Geraldine Carson

6-4 Edward Carlton Griffith b. Nov. 24, 1894; m. Allie Ginn

6-5 Infant son b. and d. Nov. 4, 1899

6-1 Richard Cleo Griffith b. Nov. 3, 1887; d. Sept. 8, 1947; m. Oct. 10, 1920, Anne Watson Roberts, of Virginia, b. June 13, 1886; dau. of Martha Patricia Lipscomb and Benjamin Allen Roberts; she grad. Randolph Macon with AB; taught in Orangeburg, S. C., and Danielsville, Ga.; he was in W.W. I; mayor of Danielsville; Deacon in Baptist Church; grad. Mercer U.; banker for 40 yrs.; School Trustee, Chairman of Board; Supt. of Sunday School; in this home is the old James Griffith Bible and she has been very helpful with this family; ad: Danielsville, Ga.; child:

7-1 Patricia Griffith b. July 10, 1921; m. Aug. 6, 1942, a cousin, Capt. Edward Kendall Griffith (see under this line)

6-2 Robert Roy Griffith b. Apr. 14, 1889; d. 1948; m. Ollie Monroe; he was in W.W. I; ad: Danielsville, Ga.; children:

7-1 Carolyn Alexandria Griffith b. Apr. 3. 1921 ?

7-2 Geraldine Oliver Griffith b. Jan. 14, 1923; m. J. H. Henley

6-3 Oliver Knox Griffith b. Dec. 24, 1890; m. 1st, Geraldine Carson. b. Nov. 30, 1895, d. Feb. 17, 1920, bur. Danielsville, Ga.; m. 2nd, Floyce Long; ad: 3006 Arden Road, N.W., Atlanta, Ga.; child:

7-1 Oliver Knox Griffith Jr. b. and d. Feb. 15, 1920

6-4 Edward Carlton Griffith b. Nov. 24, 1894; m. Allie Mae Ginn; he grad. Mercer U.; W.W. I; Banker, at Hartwell, Ga.; ad: Bowman, Ga.; no children.

2-6 David Hannah Griffith b. 1779, in N. C.; d. Clarke Co., Ga., Oct. 31, 1853; m. in Franklin Co., Ga. 1800, Sarah Eberhardt Davis, b. 1781, in Md., and was living in 1860 census but d. before 1870. She was administratrix along with her two sons, Michael Robert and Edward Lloyd Wailes Griffith, of her husband's estate. I believe she was a sister to David Eberhardt, who m. her husband's sister, Susannah Griffith, and was a widow Davis. We could find no proof of these things but as the old data gave her name both ways it seems logical and the Eberhardt name follows down the line too. David Hannah Griffith was given a piece of land by his father which is on record Oglethorpe County, and called him David Hannah. I somehow feel that this "Hannah" was added to him when he was a baby and very probably for the lady who nursed his father, John Griffith, back to health when he was wounded at the Battle of King's Mountain, but could find no proof of this. On one of the oldest DAR papers on this particular son, it is told how his mother carried him on horseback to visit the wounded man. The home of this couple was on a high promontory from which could be seen a vast territory of land. Near the only entrance available the family cemetery is located. This particular hill is known all over that part of the county as "Sallie Griffith Hill" and the view is beautiful from the front as the rolling land with its many contours, its meandering creek expands before your eyes. The cemetery is no longer used and there are many graves unmarked so had to depend on the census for most of the grandchildren and on courthouse records for children, although this is not altogether accurate. The old home, Bible and sword along with the andirons were destroyed by fire. There could have easily been older children. The marriage date is approximated. Also we found where he had provided for at least one child before his death and he did not appear in settlement of estate for a share. If he gave any other child or children money this would not necessarily have shown up on records; children:

3-1 Thomas D. Griffith b. 1804; m. R. Eliza Wynn
3-2 Charles T. Griffith b. 1806; m. 1st, Susan B. (maybe Brewer?)
3-3 Michael Robert Griffith b. 1807; m. Loucinda Elliot
3-4 Sarah Ann Griffith b. 1809; m. Coleman T. Matthews
3-5 Susan Griffith b. 1811; m. William A. Grier
3-6 Nancy Griffith b. 1814; m. Henry D. Evans
3-7 Elizabeth Griffith b. 1817; m. Charles A. Thompson
3-8 Edward Lloyd Wailes Griffith b. June 20, 1819; m. Virginia Arnold
3-9 Augustus David Eberhardt Griffith b. Mar. 29, 1822; m. Rebecca Chandler

We found a John Griffith b. 1802, who m. 1820, Emily Porter, and had the children listed below and we think he probably was one of the older children. Shall give some data on this family, although the descendants couldn't help me, feel he must be one

of the children, but keep in mind that we found NO proof; children: (births approx.)

1 George Griffith b. 1823
2 Mary Griffith b. 1826; m. a Lunsford
3 William Griffith b. 1829; m. in Taliaferro Co.
4 Ann Griffith b. 1832; m. Tobe Mays
5 Lucy Antoinette Griffith b. 1835; m. as 2nd wife an Ivey; m. 2nd, a Henry; no children.
6 John Turner Griffith b. Oct. 6, 1837; m. Mary Ann Huff
7 Millard Filmore Griffith b. 1840; m. a Hixon or Hickson

6 John Turner Griffith b. Oct. 6, 1837; d. Sept. 3, 1912; m. Mary Ann Huff, b. July 11, 1842, d. Dec. 20, 1919, bur. old Sardis Church; she was dau. of Mrs. Ogletree and James Huff; children:

a. Mary Ella Griffith b. 1866; d. 1882
b. John Malcolm Griffith b. Mar. 17, 1869; d. Oct. 1, 1951; no children.
c. James Edward Griffith b. 1870; has 7 children; m. 1st, Pearl Echols; m. 2nd. W. Mae Patridge
d. Lucy Antoinette Griffith b. 1872; m. William Wyatt Sherrer; called "Nettie"
e. David Clinton Griffith b. Aug. 13, 1875; d. Apr. 25, 1948; m. Olive B. . . .
f. George Samuel Griffith b. 1876; d. 9 yrs. old
g. Millard Thomas Griffith b. 1878; cashier of bank, Crawfordville, Ga. ? ?
h. Clara Julia Griffith b. Oct. 15, 1879; m. Edward H. Ogletree; no children.
i. Benjamin Franklin Griffith b. Feb. 23, 1883; m. Dec. 23, 1917, Sarah Elizabeth Echols; no children.

I "patched" together from 1850 through 1880 census what ought to be in this family but just where I do not know. If there were sons older than Thomas D. Griffith (3-1) this following family could be grandson and children:

1 John David Griffith b. 1820; m. 1st, 1839, Louisa F. . . b. 1824; m. 2nd, Nov. 4, 1866, Elizabeth McLocklin, b. 1840; he was in Co. H 42nd Ga. Infantry CSA; children:

a. Claudia Griffith b. 1840
b. Nancy F. Griffith b. 1842; m. Nov. 17, 1858, Chas. F. Gibson ? ?
c. Sarah E. Griffith b. 1844
d. Mary F. Griffith b. 1845
e. John James Griffith b. 1846; 2nd Ga. Inf. Artillery CSA; m. Lucy Jane Scott
f. Anna C. Griffith b. 1848; m. June 28, 1868, Ned Harper
g. Hezekiah D. Griffith b. 1850; m. Feb. 5, 1879, Susan C. Edwards, b. 1853, d. June 14, 1822; dau. of E. Edwards
h. Lindsey Crawford Griffith b. 1867; m. Nannie Bolton
i. Newton M. Griffith b. Aug. 14, 1869; m. Ida V. Fuller
j. John Griffith b. 1872
k. H. D. Griffith b. June 9, 1873; d. Mar. 30, 1914

l. M. D. Griffith b. (given as bro. to above in death notice)
m. Jim McLocklin Griffith (given as bro. to above in death notice)
n. Green Griffith ??? b. Dec. 22, 1879; d. Sept. 7, 1880
h. Lindsey Crawford Griffith b. 1867; d. Jan. 27, 1943; m. Jan. 10, 1897, Nannie Marie Bolton; children:
1 L. G. Griffith
2 J. C. Griffith
3 Dau. m. C. J. Knight
i. Newton M. Griffith b. Aug. 14, 1869; d. June 13, 1921; m. 1st, Dec. 28, 1890, Ida V. Fuller, b. Nov. 3, 1870, d. Mar. 15, 1897; m. 2nd, Sarah Bertie Elder, b. Nov. 30, 1866, d. Oct. 31, 1911; children:
1 Julius Griffith
2 Odell Griffith
3 Junelle Griffith

After looking over these names feel sure you'll agree with the logic of my statements.

3-1 Thomas D. Griffith b. 1804; d. Dec. 1884; his estate was administrated upon by his son-in-law, John L. Harper, Oconee Co., Ga. records; m. Oct. 3, 1822, Rebecca Eliza M. Wynn, b. 1805 (census 1850 shows wife "Rebecca" and E. M. was used in signing papers 1877); children, partly by census, records being very incomplete and could find no descendant to help:

4-1 James Macon Griffith b. 1824; m. 1st, Elizabeth Nicholson
4-2 Zedekiah C. Griffith b. 1825; m. Jane . . . .
4-3 Mary Griffith b. Apr. 10, 1826; m. John L. Harper
4-4 William Thomas Griffith b. Feb. 26, 1832; m. Sarah Brooks
4-5 Elizabeth Griffith b. 1836

4-1 James Macon Griffith b. 1824; d. Mar. 11, 1914; m. 1st, July 4, 1849, Elizabeth "Betsy" Nicholson, b. 1832, d. 1864; dau. of George Nicholson; m. 2nd, Jane Smith; children, six by 1st wife, others by second wife; m. 3rd, June 6, 1880, Lucy P. Carter; no children by 3rd wife; he was in Co. "K" 3rd Ga. Infantry Confederate Army; planter; his old Bible in possession of George Robert Griffith, his son; children:

5-1 James Thomas Griffith b. Nov. 29, 1851; m. Nancy Roberts
5-2 Martha Jane Griffith b. Jan. 23, 1854; m. William Hinesley
5-3 William Franklin Griffith b. Feb. 24, 1856; m. 1st. Mary Benton
5-4 John Wesley Griffith b. Aug. 16, 1858; m. Letitia Moore
5-5 George Robert Griffith b. Jan. 10, 1861; m. Nelia Benton
5-6 Mary Elizabeth Griffith b. May 30, 1863; m. Edward Hill
5-7 Henry Carlton Griffith b. Apr. 25, 1868; m. Dora Autrey

5-8 Charles Macon Griffith b. July 1, 1870; m. Julia Jarrett
5-9 Frances Rebecca Griffith b. Mar. 9, 1872; dy
5-10 Sallie Emma Griffith b. July 21, 1875; m. J. S. Eidson
5-1 James Thomas Griffith b. Nov. 29, 1851; m. Nancy Roberts, and had children:
6-1 Emma Griffith
6-2 Effie Griffith m. a Roddy
5-2 Martha Jane Griffith b. Jan. 23, 1854; m. William Hinesley and had children:
6-1 Wesley Hinesley
6-2 Lilla Hinesley
6-3 Mozelle Hinesley
5-3 William Franklin Griffith b. Feb. 24, 1856; m. 1st, Dec. 1, 1875, Mary Denton, b. Jan. 20 1856, d. Nov. 5, 1877; m. 2nd, Dec. 18, 1878, Maggie A. Carter; children:
6-1 Ben Hill Griffith dy
6-2 Luther Griffith
6-3 Arthur Griffith
6-4 Jessie Griffith
5-4 John Wesley Griffith b. Aug. 16, 1858; d. Jan. 7, 1914; m. Dec. 4, 1883, Letitia Moore; children:
6-1 Thyra Jackson Griffith b. June 28, 1885; m. 1st, Frances Langley
6-2 Beulah Mae Griffith b. May 31, 1893; m. Henry Akerage
6-3 Lucile Griffith m. Earl Griffith
6-4 Paul Reese Griffith
6-5 and 6-6 twins dy, named Ora and Ola
6-1 Thyra Jackson Griffith b. June 28, 1885; m. 1st, May 12, 1907, Frances Henry Etta Langley, b. Aug. 12, 1891, d. Mar. 13, 1940; dau. of James Alfred Langley; m. 2nd, Janis Richburg, of Sumter, S. C.; ad: Gordon Rd., Atlanta, Ga.; children:
7-1 Phronie Letitia Griffith b. June 16, 1908; m. 1st, J. F. Rogers
7-2 Etta Mae Griffith b. May 2, 1910; d. Mar. 1, 1914
7-3 Joseph Alfred Griffith b. May 31, 1912; d. Oct. 16, 1915
7-4 Frances Inez Griffith b. June 14, 1914; m. Arthur Collins
7-5 Lora Lula May Griffith b. Oct. 15, 1916; m. E. Wilkerson
7-6 Annie Mae Griffith b. Aug. 15, 1918; m. J. M. Beall
7-7 James David Griffith b. July 1, 1921; m. Doris Wingard
7-8 Froney V. Langley Griffith b. Sept. 15. 1923
7-9 Thyra Milton Griffith m. Doris Arnold; no children.
7-1 Phronie Letitia Griffith b. June 16, 1908; m. 1st, Jan. 24, 1930, James Frederick Rogers, b. June 23, 1906, d. Oct. 26, 1933; m. 2nd, Q. C. Burton; children:
8-1 Elizabeth Ann Rogers b. Dec. 10, 1930

8-2 Jacquelyn Sue Rogers b. Mar. 15, 1932

7-5 Lora Lula May Griffith b. Oct. 15, 1916; m. Nov. 24, 1934, Elmer Wilkerson; child:

8-1 James Lloyd Wilkerson b. Sept. 29, 1938

7-6 Annie Mae Griffith b. Aug. 15, 1918; m. Jan. 11, 1936, John M. Beall; child:

8-1 Mae Frances Beall b. July 7, 1939

6-2 Beulah Mae Griffith b. May 31, 1893; d. May 21, 1915; m. Sept. 10, 1911, Henry Akerage

5-5 George Robert Griffith b. Jan. 10, 1861; m. Nov. 10, 1878, Nelia Crawford Benton, b. Sept. 13, 1857, d. Jan. 14, 1939, bur. Dry Pond Church Cem., Jackson Co., Ga.; dau. of Rosa McCarty and Terrell William Benton; he lived in Oglethorpe Co. many years then moved to present location; planter; ad: Pendergrass Rt. 1, Ga.; He has in his possession the Macon Griffith family Bible; children:

6-1 James Terrell Griffith b. May 3, 1881; m. Emma Adair

6-2 Mattie Josephine Griffith b. Dec. 12, 1885; m. G. C. Mathis

6-3 Hiram Prater Griffith b. Oct. 2, 1887; m. May McDaniel

6-4 Clara Phendora Griffith b. Mar. 13, 1890; m. Chas. Sailors

6-5 Robert Thurmond Griffith b. July 4, 1892; m. Lizzie Stockton

6-1 James Terrell Griffith b. May 3, 1881; m. 1905, Emma Adair, who died June 8, 1938; he is retired after working with Railroad many years; ad: 1310 Wayside St., Cornelia, Ga.; no children.

6-2 Mattie Josephine Griffith b. Dec. 12, 1885; m. Dec. 22, 1907, Grover Cleveland Mathis, b. Oct. 15, 1885. d. Apr. 6, 1941; he was a planter; she now lives with father, helping care for him and gave me much help; ad: Pendergrass, Rt. 1, Ga. Children:

7-1 James Harry Mathis b. Oct. 15, 1914; m. Magnolia Allison

7-2 Emma Mae Mathis b. Mar. 21, 1919; m. Edward Davis

7-1 James Harry Mathis b. Oct. 15, 1914; m. Sept. 10, 1945, Magnolia Allison; he is mechanic for Cotton Mill, Crawford Ga.; children:

8-1 Harriet Ann Mathis b. May 1, 1946

8-2 Barbara Mathis b. Oct. 29, 1947

8-3 Pamela Mathis b. Jan. 13, 1950

7-2 Emma Mae Mathis b. Mar. 21. 1919; m. 1936, Edward Davis; she works Textile; he is mechanic; ad: Rt. 3, China Grove, N. C.; children:

8-1 Charles Davis dy

8-2 Edward Davis dy

8-3 Sara Nell Davis b. Jan. 5, 1939

8-4 Ralph Sammie Davis b. Jan. 8, 1947

6-3 Hiram Prater Griffith b. Oct. 2, 1887; dec'd; m. May McDaniel; Railroad man, losing arm and leg in accident

on railroad yard; ad: 471 E. Ontario Ave., S.W., Atlanta, Ga.; child:

7-1 Elizabeth Griffith b. Dec. 17, 1913; m. 1st, Roy Nunn; m. 2nd, Charles L. Ford; ad: 471 E. Ontario Ave., S.W., Atlanta, Ga.; children:

8-1 Robert Frederick Nunn b. Jan. 14, 1933

8-2 Elizabeth Ann Nunn b. May 30, 1938

6-4 Clara Phendora "Dora" Griffith b. Mar. 13, 1890; m. Charles Sailors; ad: 149 Lakewood Ave., S.E., Atlanta, Ga.; children:

7-1 Lois Cornelia Sailors b. Nov. 17, 1910; m. John Hudson; no children.

7-2 Bruce Collier Sailors b. Apr. 29, 1913; m. Mary Perry and had children:

8-1 Judith Elaine Sailors b. Sept. 25, 1940; d. Mar. 4, 1941

8-2 Jerry Sailors b. May 28, 1944

8-3 Mary Ann Sailors b. Mar. 24, 1947

8-4 and 8-5 were twins, dy

8-6 Patricia Sailors dy

6-5 Robert Thurmond Griffith b. July 14, 1892; m. Dec. 1942, Elizabeth "Lizzie" Stockton; he lives on farm with father, taking care of him; no children; ad: Pendergrass, Rt. 1, Ga.

5-6 Mary Elizabeth Griffith b. May 30, 1863; m. Edward Hill; children:

6-1 Odell Hill dec'd

6-2 Leila Hill

6-3 Newman Hill

6-4 D. C. Hill

6-5 Carlton Hill

6-6 Mattie Lou Hill

6-7 Seymour Hill b. Mar. 3, 1900; m. Ruth Barrett (see Griffith-Brown)

5-7 Henry Carlton Griffith b. Apr. 26, 1870; m. Oct. 5, 1897, Dora Autrey, b. Feb. 20, 1875; children: (all I could get and this given me by relatives)

6-1 James Malcolm Griffith) m. Ruby Lee Cain
) twins b. July 10, 1899

6-2 John Macon Griffith) dy

6-3 Janie Norine Griffith b. Sept. 16, 1901; m. Paul Ingram

6-4 Mary Myrt Griffith b. Feb. 19, 1903; m. R. L. Griffith (see under John Jr.)

6-5 William Carlton Griffith b. Aug. 16, 1905; m. Recie Pierce

6-6 Ida Belle Griffith b. Oct. 15, 1907; m. J. M. Allen

6-7 Alberta Griffith b. 1909; dy ? ?

6-8 Lily Pearl Griffith b. June 10, 1910; m. R. A. Berry

6-9 Ruby Lee Griffith b. Apr. 26, 1912; m. Milton Williams

6-10 Eva Mae Griffith b. Nov. 20, 1914; m. Walter Lee Jr.

6-1 James Malcolm Griffith b. June 10, 1899; m. Ruby Lee Cain; ad: 335 Satula Ave., Athens, Ga.; children:

7-1 Henry Carlton Griffith
7-2 Thomas Calvin Griffith
7-3 Lamar Carroll Griffith
7-4 Cecil Griffith
6-3 Janie Norine Griffith b. Sept. 16, 1901; m. Paul Ingram; ad: Barberton, Ohio, Rt.; children:
7-1 Genevieve Ingram
7-2 James Edward Ingram
6-5 William Carlton Griffith b. Aug. 16, 1905; m. Recie Pierce; children:
7-1 Curtis Griffith
7-2 Lanier Griffith
6-6 Ida Belle Griffith b. Oct. 15, 1907; m. James Marvin Allen; children:
7-1 Betty Runelle Allen
7-2 Kenneth Allen
6-8 Lily Pearl Griffith b. June 10, 1910; m. Rex Aldine Berry; ad: Rambo Lane, Toledo, Ohio; children:
7-1 William Glenn Berry
7-2 James Larry Berry
7-3 Wallace Berry
7-4 Ray Berry
6-10 Eva Mae Griffith b. Nov. 20, 1914; m. Walter Lee Jr.; ad: Lawrenceville, Rt. 1. Ga.; children:
7-1 Virginia Ann Lee
7-2 Charles Lee
7-3 Wayne Lee
7-4 Brenda Lee
7-5 Rebecca Lee
5-8 Charles Macon Griffith b. July 1, 1870; m. Julia Jarrett (left Ga. family lost contact)
5-10 Sallie Emma Griffith b. July 21, 1875; m. Aug. 5, 1894, John Sims Eidson; lives between Athens and Winterville; no ans. to letter; children:
6-1 Avis Eidson
6-2 James Eidson
6-3 Hubert Eidson
6-4 Louie Eidson
4-2 Zedekiah Griffith b. 1825; m. Jane . . . . b. 1830; child: Rebecca Griffith b. 1849; his CSA record: Co. "A" 2nd Ga. Infantry
4-3 Mary Griffith b. Apr. 10, 1826; d. Jan. 30, 1904; m. 1st, George W. Autrey, who died; m. 2nd, 1845, John L. Harper, b. May 17, 1826, d. Nov. 17, 1907; bur. in "Sallie Griffith Hill" cemetery; children:
5-1 Mary Harper b. 1847; d. 1940 (abt.); n.m.
5-2 William M. Harper b. Apr. 19, 1849; m.
5-3 E. A. Griffith b. Mar. 31, 1851; m. R. F. McRee

5-2 William M. Harper b. Apr. 19, 1849; d. June 22, 1905; m. and had child; all bur. on Sallie Griffith Hill; child: (may have been others)

6-1 Ora B. Griffith b. Apr. 6, 1884; d. Feb. 8, 1888

5-3 E. A. Harper b. Mar. 31, 1851; d. Jan. 26, 1916; m. "Bob" F. McRee, b. Sept. 16, 1853, d. Dec. 4, 1919; bur. on Sallie Griffith Hill; children: (maybe others)

6-1 Infant b. June 1, 1879; d. Aug. 15, 1879

6-2 Infant b. June 15, 1884; d. June 22, 1884

4-4 William Thomas Griffith b. Feb. 26, 1832; d. Mar. 9, 1902; m. Sarah A. Brooks, b. Nov. 9, 1830, d. Feb. 6, 1896; dau. of Mrs. Mary Brooks, b. Jan. 5, 1810, d. Oct. 4, 1888; all bur. on Sallie Griffith Hill; he was in Co. "I" 37th Ga. Inf., and "H" 2nd Ga. Infantry; child:

5-1 Joe H. Griffith b. Mar. 26, 1879; d. Oct. 22, 1913; (no further information)

4-5 Charles H. Griffith b. Aug. 27, 1833; d. June 7, 1902; m. Dec. 18, 1856, Matilda Ann Sturdivant, b. June 8, 1836, d. Oct. 19, 1904; bur. on Sallie Griffith Hill; children:

5-1 Roxanna or Rowena (spelling unreadable) Griffith b. 1858

5-2 Mary Griffith b. 1860

5-3 Charles H. Griffith; child: Lillie O. Griffith, a minor 1898, with J. C. Breedlove, appointed as guardian.

3-2 Charles T. Griffith b. 1806; m. Jan. 27, 1833, Louisa Reid, b. 1818; he was in War Between the States from 27th Senatorial District of Ga. Militia; children:

4-1 Edward A. Griffith b. 1833; m. C. A. . . . .

4-2 David H. Griffith b. 1837; m Nancy Griffith

4-3 Mary A E. Griffith b. 1841; m. R. J. McElroy, July 26, 1857

4-4 Sarah W. Griffith b. 1843

4-5 Susan Griffith b. 1845

4-6 Isaac Daniel Griffith b. 1849; 1st Lt. Johnson Guards, Clarke Co., Ga. CSA

4-7 Charles Griffith b. 1852

4-8 Deborah Griffith b. 1855

4-9 Delia Griffith b. 1857

4-1 Edward A. Griffith b. 1833; m. Dec. 2, 1852, C. A. . . . . b. 1830; he served in War Between the States in 3rd Ga Regt. Co. "I"; children:

5-1 Sarah E. Griffith b. 1853

5-2 Charles D. Griffith b. 1855; m. Aug. 1, 1878, Lou McElhannon

5-3 Rebecca Griffith b. 1859

4-2 David H. Griffith b. 1837; d. Sept. 30, 1870; . . John B. Ward was administrator of estate and guardian of son . . . m. Feb. 14, 1856, his cousin, Nancy Mary Edward Griffith, b. 1836, d. 1868; dau. of Michael R. Griffith. He was in 3rd Ga. Regt. War Between the States; child:

5-1 Charles Robert Griffith b. 1857; d. Winder, Ga.; m. Aug. 18, 1881, Melissa A. Doggett, sis. of H. H. Doggett; children:

6-1 David Griffith operated lumber mill

6-2 Clinton Griffith m. Hester Aaron

6-3 "Dime" Griffith m. M. A. Smith

6-4 Ora Griffith m. E. G. Smith

6-5 Mollie Griffith m. Zollie Talley; child: Willie B. Talley

6-6 Clarise Griffith m. 1st, Willie Manders; child: son; m. 2nd, Lena Fuller; dau.: Hazel, m. Clarence Marsh; ch.: Phyllis Ann Marsh, Fred Marsh, Teresa Marsh

6-7 "Deb" Griffith m. Annie Lee Turk; ch.: C. R.; Esther; Ray; one other

6-2 Clinton Griffith m. Hester Aaron and had children: J. W.; Choice; Pauline; Juanita; Levie Griffith

6-4 Ora Griffith m. Edwin Green Smith; children:

7-1 Ruby Mae Smith m. 1st Ernest Reynolds, dec'd.; m. 2nd, Roy Dodson; children: Betty Ernestine Reynolds; Nellie Mae Reynolds

7-2 Alice Pearl Smith m. Jewell Barnett Roberts; children: J. B. Jr.; Chas. Edward; Dorothy: Mary Alice; Ronnie Roberts

7-3 Inza Pauline Smith b. Aug. 21, 1914; m. Oct. 27, 1930, James Theo Reynolds, b. Sept. 13, 1911; he is Seaboard RR employee; children:

8-1 James Edward Reynolds b. Sept. 3, 1931; m. Frances Maley

8-2 Dorothy Elaine Reynolds b. Apr. 17, 1934; single

8-3 Lester Kenneth Reynolds b. Sept. 11, 1936

8-1 James Edward Reynolds b. Sept. 3, 1931; m. Frances Maley; Volunteered for Air Force, stationed Tacoma, Wash.; at present salesman; ad: 36 New St., Winder, Ga.; child:

9-1 James Edward Reynolds Jr. b. Nov. 19. 1951

3-3 Michael Robert Griffith b. 1807; living in 1869; m. Dec. 5, 1829, Loucinda N. Elliot, b. 1814 (1st cousins); dau. of Agnes Nancy Griffith and Alexander Elliot. He fell heir to old Revolutionary soldier's homeplace through his father, David Hannah Griffith. There were 700 acres in this tract and it lay on Dove Creek, Carithers School District, Oconee Co., Ga.; this land passed to James Cooper who sold it to John Oliver Michael, whose widow owned it in 1954 when we visited the spot. He organized the Masonic Lodge, Walton Co., Ga.; had 16 slaves in 1860 census; with property valued at $10,890.00, 1850 census; children:

4-1 Sarah Almedia "Medie" E. A. Griffith b. Sept. 6, 1830; m. G. W. Autrey

4-2 Martha Athalie "Sissie" S. Griffith b. May 16, 1832; m. J. B. Ward

4-3 David Alexander A. R. Griffith b. Jan. 15, 1834; m. Rosella Fambrough

4-4 Nancy Mary Edward Griffith b. 1836; m. David H. Griffith
4-5 Cynthia R. A. "Pony" Griffith b. 1838; m. J. D. Hopkins
4-6 Susan Griffith b. 1840; dy
4-7 Mary Louisa Eugenia "Tug" Griffith b. 1843; m. B. C. Langford
4-8 Loucinda Georganna A. F. Griffith b. 1846; m. J. D. Hopkins
4-9 Sarepta V. "Heppy" Griffith b. 1848; m. B. C. Langford
4-10 Robert Millard Filmore Griffith b. Dec. 18, 1850; m. 1st, Mary Lowe
4-1 Sarah Almedia "Medie" and "Sallie" Griffith b. Sept. 6, 1830; d. Dec. 19, 1905; m. Aug. 23, 1866, George Washington Autrey, b. Dec. 12, 1842, d. Apr. 8, 1915; children:
5-1 Lula Caroline Autrey b. Dec. 12, 1868; m. J. E. Simth
5-2 George Filmore Autrey b. Sept. 6, 1873; m. Nora Treadwell
5-1 Lula Caroline Autrey b. Dec. 12, 1868; d. Sept. 1, 1939; m. Dec. 24, 1890, James Edward Sims, b . 1869; s. of Sarah Cook, b. Nov. 18, 1841, d. Mar. 16, 1916, and Geo. Washington Sims, b Sept 10, 1842, d. July 14, 1922; bur. Sims Cemetery; children:
6-1 Pelham Erastus Sims b. 1891; d. Oct. 10, 1952 (?)
6-2 George Washington Sims, b. Mar. 11, 1896; m. Feb. 1, 1915, Pauline Bradley, b. Nov. 14, 1898; dau. of Jennie Sims and Oscar Bradley; planter; Mason, serving as Worshipful Master; Odd Fellow, serving as Past Grand Master; School Trustee 4 yrs.; Christian Church, he serving as Elder; ad: Good Hope, Ga.; children:
7-1 Lamar Sims b. Aug. 12, 1916; d. Jan. 24, 1924
7-2 Jean Sims b. Dec. 12, 1932; m. Jan. 1, 1949, Henry Eugene "Gene" Patat, b. June 14, 1929; s. of Ruby Irene Wall and Fred Clarence Patat; in service, Army Air Force 3 yrs. as Sgt. 1954; child:
8-1 Cynthia Patat b. Oct. 30, 1952
5-2 George Filmore Autrey b. Sept. 6, 1873; d. Jan. 12, 1939; m. Dec. 12, 1897, Nora Mae Treadwell, b. May 29, 1881, d. Aug. 31, 1913; dau. of Docia Sims and Isaac Treadwell; Mason; Christian Church; children:
6-1 Ruth Irene Autrey b. Oct. 30, 1899; m. J. Y. Hodges
6-2 Theo Chester Autrey b. Dec. 16, 1901; m. W. H. Evans
6-3 Clarence Almand Autrey b. June 13, 1906; m. Sibyl Holliday
6-4 Sara Shirley Autrey b. June 12, 1908; m. A. G. Hutchins
6-5 John Autrey b. Apr. 18, 1913; m. Emma Lou Peek
6-1 Ruth Irene Autrey b. Oct. 30, 1899; m. Sept. 23, 1918, James Young Hodges, b. Dec. 29, 1897; Royal Arch Mason; planter; ad: Box 186, Statham, Ga.; children:
7-1 James Autrey Hodges b. Jan. 23, 1921; m. Marian Clinton

7-2 Vernon Harold Hodges b. June 18, 1922; single; planter; Christian Church

7-3 Mattye Hodges b. May 11, 1925; m. J. T. Wingo

7-4 Jack Hodges b. Mar. 21, 1927; m. Mary Aenchbacher

7-5 Betty Hodges b. Nov. 12, 1929; m. R. W. Brooks, Jr.

7-6 Donald Everette Hodges b. Sept. 17, 1931; single; Navy-Korean War 4 yrs.

7-1 James Autrey Hodges b. Jan. 23 1921; m. July 28, 1944, Marian Clinton, b. June 3, 1923; Mason; W.W. II Navy 6 yrs.; Civil Aeronautics Administrator; Christian Church; ad: 744 Winchester Circle, Macon, Ga.; children:

8-1 James Autrey Hodges Jr. b. Feb. 7, 1945

8-2 Marian Irene Hodges b. Sept. 15, 1946

8-3 Sally Ann Hodges b. Apr. 1, 1950

4 Jean Clinton Hodges b. Oct. 5, 1941; (adopted)

7-3 Mattye Hodges b. May 11, 1925; m. Nov. 22, 1944, Jack Taylor Wingo, b. Apr. 7 1917; Navy W.W. II 6 yrs.; Special Agt. Insurance; Christian Church; ad: 7 Artillery Drive, Columbus, Ga.; children:

8-1 Jack Hodges Wingo b. June 30, 1945

8-2 Shirley Ruth Wingo b. Nov. 17, 1949

7-4 Jack Hodges b. Mar. 21, 1927; m. Feb. 7, 1948, Mary Aenchbacher, b. Oct. 19, 1926; W.W. II Navy 3 yrs.; Special Agt. Insurance; Christian Church; she is Baptist; ad: 24 D Chelsea Apts., Savannah, Ga.; child:

8-1 Susanne Renee Hodges b. Apr. 18, 1949

7-5 Betty Hodges b. Nov. 12, 1929; m. June 3, 1950, Ralph Waldo Brooks, Jr., b. Dec. 26, 1925; W.W. II Air Force 2 yrs.; grad. with BS Georgia Tech.; Presbyterians; Supt. Ins. Co.; ad: 1515 Peachtree Battle Ave., N.W., Atlanta, Ga.; children:

8-1 Peggy Ruth Brooks b. Oct. 28, 1951

8-2 Carolyn Elaine Brooks b. July 25, 1953

6-2 Theo Chester Autrey b. Dec. 16, 1901; m. Dec. 27, 1919, Weyman Hull Evans, b. Apr. 24, 1900; Odd Fellow.; planter; Christian Church; ad: Rt. 1, Statham, Ga.; children:

7-1 Mildred Evans b. Mar. 25, 1921; m. J. I. Sims

7-2 Lois Evans b. Oct. 27, 1926; m. J. B. Brawner, Jr.

7-3 Barbara Anne Evans b. July 30, 1933; single; sect'y; Christian Church; Decatur, Ga.

7-1 Mildred Evans b. Mar. 25, 1921; m. Dec. 24, 1940, John I. Sims, b. Oct. 17, 1920; W.W. II Army 2 yrs.; Christian Church; merchant; ad: Rt. 1, Statham, Ga.; children:

8-1 Judy Anne Sims b. Dec. 20, 1942

8-2 Phyllis Gay Sims b. Aug. 10, 1950

7-2 Lois Evans b. Oct. 27, 1926; m. Feb. 15, 1947, James Byrd Brawner, Jr., b. July 13, 1925; W.W. II Army 2 yrs.; Christian Church; grad. BS Georgia Tech. as Civil Engineer; ad: Meadow Lane, Decatur, Ga.; child:

8-1 Stephanie Lynn Brawner b. July 5, 1954

6-3 Clarence Almand Autrey b. June 13, 1906; m. Dec. 28, 1924, Sibyle Holliday, b. Jan. 1, 1908; Christian Church; with Railway Express; ad: Douglas Drive, College Park, Ga.; children:

7-1 Billy Proctor Autrey b. Mar. 2, 1926; m. Frances Aenchbacher

7-2 Dorothy Phil Autrey b. Oct. 13, 1929; m. T. D. Beshear

7-1 Billy Proctor Autrey b. Mar. 2, 1926; m. Dec. 7, 1946, Frances Aenchbacher, b. Apr. 15, 1929; W.W. II Navy 3 yrs.; with Railway Express; Christian Church; ad: Douglas Drive, College Park, Ga.; children:

8-1 William Douglas Autrey b. July 19, 1947

8-2 Patrick Sanford Autrey b. Jan. 18, 1950

8-3 Sandra Leigh Autrey b. Apr. 1, 1951

8-4 Ted Alan Autrey b. Oct. 2, 1952

7-2 Dorothy Phil Autrey b. Oct. 13, 1929; m. Feb. 15, 1947, Thomas Dorsey Beshear, b. Apr. 22, 1929; Christian Church; ad: Atlanta, Ga.; child:

8-1 Cindy Beshear b. July 13, 1954

6-4 Sara Shirley Autrey b. July 12, 1908; m. Dec. 25, 1924, Alvin Grady Hutchins, b. June 7, 1903; Christian Church; she att. Atlanta Christian College; he att. College of South, Sewanee, Tenn.; with Railway Express; ad: Rt. 3, Bell St., College Park, Ga.; child:

7-1 Alvin Phil Hutchins b. May 6, 1937; Senior in High School 1955; Christian Church.

6-5 John Autrey b. Apr. 18, 1913; m. Sept. 3, 1940, Emma Lou Peek, b. Sept. 10, 1916; Mason; Christian Church; att. Christian College, Atlanta, Ga.; State Patrolman; ad: Rt. 1, Statham, Ga.; children:

7-1 Johnny Autrey Jr. b. Sept. 3, 1942

7-2 Helen E. Autrey b. Mar. 6, 1947

4-2 Martha Athalie "Sissie" Griffith b. May 16, 1832; d. Feb. 4, 1912; m. as 2nd wife, Mar. 24, 1853, John B. "Jack" Ward of Walton Co., Ga., b. 1827, d. before 1880 census; gave occupation, coachmaker, in census; he m. 1st, a Miss Few; children: (two by 1st wife, others by second)

1 Sarah L. Ward b. 1848; m. C. D. Cooper

2 Martha C. Ward b. 1852; m. Eli Smith

5-3 Dora Newnan Ward b. Aug. 22, 1856; m. L. F. Kennon

5-4 Robert Augustus A. Ward b. 1858; died in teens.

5-5 Mary Alma Belle Ward b. Aug. 2, 1861; m. H. H. Doggett

5-6 John Millard Ward b. June 5, 1865; m. Mary Evans

5-7 Michael W. Ward b. 1866; m. 1st, Lutitia Malcolm

5-8 Henry Franklin Ward b. Jan. 25, 1870; m. 1st, Theo Treadwell

1 Sarah L. Ward b. 1848; d. 1949; m. Charlie D. Cooper, b. 1845, d. 1897; children:

Wardie L. Cooper b. Apr. 21, 1876; d. Feb. 13, 1898 ??

Andrew Cooper m. Mattie Treadwell; children: Doyle, Docia, O'Dennie
Mattie Cooper m. Lonnie Gordon; several children
Dora Cooper m. Marion Treadwell; children: Odell, Rayburn
Oscar Cooper m. Lottie Gordon; several children
Willis Cooper m. Miss Patrick; several children
Ruth Cooper m. Ira Treadwell; several children
Lucius Cooper m. Lena Sims; child: Alton Cooper
Jackie Cooper m. Ethel Carrington; several children
Hattie Cooper m. Tom Johnson ??
Albi Cooper m. William Sims; child: adopted

2 Martha C. Ward m. Eli Smith; children:
James Smith m. Miss Collins; several children
Colin Smith m. Pat Collins, both dec'd
Minnie Smith m. Ed Shepherd; no children . . lost one
A son (relative couldn't remember name)
Mary Smith m. Lactus Michael
May m. Tom Shepherd

5-3 Dora Newnan Ward b. Aug. 22, 1856; d. Nov. 27, 1929; m. May 3, 1877, Leonard Fretwell Kennon, b. Oct. 15, 1850, d. Dec. 21, 1915; children:

6-1 Thomas A. Kennon b. Mar. 15, 1878; m. Mary Carter

6-2 Maybelle Kennon m. R. H. Parrish: children: Robt. Kennon Parrish, Francis Glenn Parrish, Howard Fretwell Parrish

6-3 Zephie Kennon m. F. G. H. "Chub" Sims; 2 children; ad: 629 Cobb St., Athens, Ga.

6-4 J. C. Kennon m. Pattie Griffith (see under John Griffith Jr. family)

6-5 Martha Oliwee Kennon m. J. G. Cobb

6-6 H. Carlton Kennon m. Lily Mae Oliver; ad: Watkinsville, Rt., Ga.

6-7 Norman Kennon m. Miss Shellnut; 2 children; ad: 115 Westview Drive, Athens, Ga.; one child:

7-1 Mrs. George Bennett ad: 1930 S. Lumpkin St., Athens Ga.

6-8 Vondrean Kennon, dec'd; m. and had 2 sons; one L. D. Kennon, 1302 Hazel Ave., Norfolk 6, Va.

6-9 G. Herman Kennon m. in Fla.; ad: 118 Hillcrest Ave., Orlando, Fla.

6-1 Thomas A. Kennon b. Mar. 15, 1878; m. Dec. 21, 1904, Mary Elizabeth Carter; ad: Rt. 1, Watkinsville, Ga.; children :

7-1 Jesse Farris Kennon b. Dec. 30, 1905; m. Ruth Walker

7-2 William Felton Kennon b. Oct. 24, 1908; m. Kathleen Williams

7-3 Roland Herman Kennon b. Aug. 27, 1911; m. Ethelene Cash

7-1 Jesse Farris Kennon b. Dec. 30, 1905; m. Dec. 4, 1937, Ruth Marie Walker; adopted son:

Hugh Elliot Kennon b. Jan. 22, 1937

7-2 William Felton Kennon b. Oct. 24, 1908; m. July 14, 1945, Kathleen Doris Williams; children:

8-1 William Thomas Kennon b. Mar. 22, 1947

8-2 Donald Carter Kennon b. Aug. 12, 1952

7-3 Roland Herman Kennon b. Aug. 27, 1911; m. June 28, 1934, Ethelene Cash; children:

8-1 Mary Kay Kennon b. Apr. 28, 1941

8-2 Janet Lee Kennon b. May 6, 1945

6-5 Martha Oliwee Kennon b. Sept. 25, 1894; m. Nov. 25, 1920, John Glenn Cobb, b. July 4, 1896, d. Jan. 4, 1956; ad: Bogart, Ga.; children:

7-1 John Glenn Cobb Jr. b. Nov. 18, 1922; single

7-2 Leonard Fretwell Cobb b. Mar. 16, 1928; m. Marjorie Malcolm

7-2 Leonard Fretwell Cobb b. Mar. 16, 1928; m. Sept. 8, 1950, Marjorie Malcolm, b. Oct. 31, 1927; child:

8-1 Susan Lee Cobb b. Nov. 8, 1955

5-5 Mary Alma Belle Ward b. Aug. 2, 1861; d. Dec. 13, 1938; m. Apr. 22, 1880, Henry Hillman Doggett, b. June 11, 1846, d. July 19, 1945, bur. Hopkins Cem., Oconee, Co., Ga.; Confederate Veteran; children:

6-1 Freddie Augustus Doggett b. Mar. 2, 1881; m. Sarah DeLay

6-2 Annie Zoraro Doggett m. Samuel Michael

6-3 Martha Alma Doggett b. Jan. 5, 1891; m. J. A. Puckett

6-1 Freddie Augustus "Gussie" Doggett b. Mar. 2, 1881; m. Sept. 14, 1902, "Aza" Sara Frances DeLay, b. Sept. 3, 1884; Christian Church; children:

7-1 Nellie Larue Doggett b. Sept. 16, 1903; m. W. J. Thompson

7-2 Roy Hilman Doggett b. July 23, 1906; m. Ida Bramblett

7-3 Augustus Durward Doggett b. Jan. 22, 1909; m. Ivor Copeland

7-4 Bernice Hester Doggett b. Oct. 12, 1911; m. A. H. Conner

7-5 Henry Burchel Doggett b. Oct. 14, 1914; m. Clara White

7-6 A. Clifton Doggett b. Dec. 14, 1917; d. Sept. 23, 1926 ?

7-7 Lloyd Gerald Doggett b. May 9, 1923; m. Sara Melton

7-1 Nellie Larue Doggett b. Sept. 16, 1903; m. Sept. 28, 1924, by Silas Mercer Wellborn, JP, William Jefferson Thompson, b. Oct. 17, 1895; Christian Church: children:

8-1 Virginia Larue Thompson b. Aug. 28, 1925; m. W. J. Garrison

8-2 William Jefferson Thompson Jr. b. Oct. 10, 1927; m. Angelica Obele

8-3 Augustus Lamar Thompson b. Nov. 17, 1929; m. Lois Miller

8-4 Jimmie Coleman Thompson b. May 2, 1935; Coast Guard, 1954-1958

8-5 Shirley Ann Thompson b. Jan. 18, 1938; m. E. T. Wichter

8-1 Virginia Larue Thompson b. Aug. 28, 1925; m. June 28, 1947, Bishop, Ga., William John Garrison, b. Oct. 18, 1924; Army Air Corps 1943-1946; called back 1950-1952; Christian Church; child:

9-1 Gregory William Garrison b. May 12 1948

8-2 William Jefferson Thompson Jr. b. Oct. 10, 1927; m. June 13, 1949, Angelica Luderica Obele, b. July 31, 1928, Antwerp, Belgium; she is Catholic; arrived in N.Y. Mar. 4, 1953; he joined Merchant Marines 1945; Christian Church; child:

9-1 Harry Gene Thompson b. Feb. 27, 1950, Belgium

8-3 Augustus Lamar Thompson b. Nov. 17, 1929; m. May 8, 1948, Lois Louise Miller, b. Aug. 29, 1929; Air Force 1950-1954; Christian Church; child:

9-1 Linda Louise Thompson b. Nov. 6, 1949

8-5 Shirley Ann Thompson b. Jan. 18, 1938; m. Nov. 25, 1954, Eugene Talmadge Wichter, b. Nov. 25, 1934; Christian Church.

7-2 Roy Hilman Doggett b. July 23, 1906; m. Apr. 6, 1929, Ida May Bramblett, b. Dec. 10, 1912; children:

8-1 James Rogol Doggett b. Apr. 21, 1923; Reg. Army 1954-1958

8-2 Philip Barry Doggett b. Jan. 29, 1946

7-3 Augustus Durward Doggett b. Jan. 22, 1909; m. Nov. 8, 1938, Madison, Ga., Ivor Victoria Copeland; children:

8-1 Harry Kenneth Doggett b. Oct. 27, 1945

8-2 Donald Everett Doggett b. Mar. 29, 1947

8-3 Dale Alice Doggett b. Apr. 25, 1953

7-4 Bernice Hester Doggett b. Oct. 12, 1911; m. Sept. 23, 1928, Watkinsville, Ga., Andrew Hurst Conner; Christian Church; children:

8-1 Andrew Eugene Conner b. Jan. 28, 1930; d. Apr. 26, 1930

8-2 James Augustus Conner b. June 19, 1931; d. June 23, 1931

8-3 Joe Derrell Conner b. Sept. 27, 1932; m. Brooksie Brady

8-4 Marvin Everette Conner b. Mar 14, 1936; Reg. Army 1954

8-3 Joe Derrell Conner b. Sept. 27, 1932; m. May 8, 1952, Brooksie Brady; enlisted in Air Force 1951 for 4 yrs.

7-5 Henry Burchel Doggett b. Oct. 14, 1914; m. Nov. 6, 1940. Clara Gay Nelle White, b. Dec. 14, 1919; she is Baptist; he Christian Church; child:

8-1 Judy Lynn Doggett b. Dec. 15, 1946

7-6 Lloyd Gerald Doggett b. May 9, 1923; m. Mar. 3, 1948, Atlanta Methodist Church, Sara Louise Melton; he is Baptist; Army Engineer 1943-1946; children:

8-1 Janice Louise Doggett b. Aug. 1, 1950, Monroe, Ga.

8-2 Lloyd Gerald Doggett Jr. b. Mar. 4, 1953, Concord, N. C.

8-3 Lawrence Melton Doggett b. June 2, 1955, Monroe, Ga.

6-2 Annie Zoraro Doggett m. Samuel Michael; could get no response from this family, so give only what others gave me; children:

7-1 Valera Michael m. Coyle Johnson

7-2 Olivia Michael single

7-3 Ruth Michael m. Johnnie Johnson

7-4 Dau. m. a Pursley

6-3 Martha Alma Doggett b. Jan. 5, 1891; m. James Allen Puckett; children: (no response from this family, so include only what others could tell me); ad: 156 Blvd., Athens, Ga.

7-1 Florence Puckett b. Nov. 19, 1921

7-2 Eva Puckett m. a Barber

7-3 Susie Puckett

7-4 James Allen Puckett Jr.

5-6 John Millard "June" Ward b. Aug. 5, 1865; m. Aug. 14, 1881, Mary Beulah Evans, b. Jan. 27, 1866, d. July 22, 1945; dau. of Elizabeth J. Locklin and Charles Thomas Evans (cousins); children all b. Oconee Co., Ga.:

6-1 Lost infant

6-2 Daisy C. Ward b. Dec. 8, 1883; m. J. H. McCarty

6-3 John Usher Ward b. Oct. 8, 1886; m. Mary Chafin

6-4 Charles Irby Ward b. Mar. 28, 1889; m. Ada Clack

6-5 Martha Welcome Ward b. June 20, 1891; m. Azzie Michael

6-6 Elizabeth Belle Ward b. June 11, 1894; m. J. M. Whitehead

6-7 Ralph Franklin Ward b. Aug. 21, 1896; m. Lorine Martin

6-8 Eutha Odell Ward) m. 1st, E. Yearwood
) twins b. Mar. 21, 1899

6-9 Eunice Estelle Ward) dy

6-2 Daisy C. Ward b. Dec. 8, 1883; m. Dec. 3, 1905, John Herschel McCarty, b. May 12, 1884; s. of Vianna Smith and Allen Alonzo McCarty; he is a Watchman; Baptists; ad: Attapulgus, Ga.; children b. Camilla, Ga. except 1st who was b. Oconee Co., Ga., and last b. Cairo, Ga.:

7-1 John Lloyd McCarty b. Sept. 11, 1906; m. Myrtle Pippins

7-2 Allen Edward McCarty b. Dec. 31, 1907; m. Mildred Williams

7-3 Lillie Mae CcCarty b. Jan. 10, 1910; m. J. G. Wade

7-4 Weyman Wesley McCarty b. May 1, 1912; m. Katie Jensen

7-5 Herman C. McCarty) m. Geraldine Jackson
) twins b. June 2, 1915

7-6 Herschel V. McCarty) m. Helen Farnell

7-7 Ralph Lee McCarty b. May 6, 1917; d. Oct. 17, 1917, bur. Camilla, Ga.

7-8 Harold Alvin McCarty) m. Evelyn Wilson
) twins b. Jan. 14, 1919

7-9 Harry Albert McCarty) m. Edna Bates

7-10 Mary Vianna McCarty b. July 11, 1921; m. J. R. Sappington

7-11 Doris Alice McCarty b. Aug. 4, 1923; m. L. I. Allen

7-1 John Lloyd McCarty b. Sept. 11, 1906; m. Apr. 17, 1931, Myrtle Mae Pippins, b. Mar. 8, 1913; Mason; owns and operates Electric Appliance Store; Baptists; ad: Attapulgus, Ga.; children:

8-1 Sara Joan McCarty b. May 5, 1932; m. E. C. Caudetto

8-2 Patricia Ann McCarty b. Sept. 6, 1939

8-1 Sara Joan McCarty b. May 5, 1932; m. June 27, 1954, E. C. Caudetto; she grad. LaGrange College; teacher; Baptists; ad: Savannah, Ga.

7-2 Allen Edward McCarty b. Dec. 31, 1907; m. July 4, 1933, Mildred Mae Williams, b. Jan. 19, 1912; WOW; Foreman at Mineral & Chemical Corp. Mill; she grad. GSCW and has Masters FSU, Tallahassee, Fla.; Methodists; ad: Attapulgus, Ga.; no children.

7-3 Lillie Mae McCarty b. Jan. 27, 1910; m. Feb. 12, 1938, James Gabriel Wade, b. Hickory, N. C., Dec. 23, 1905; she is OES; he is Mason; Supt. of Road Construction; ad: 204 College St., Bainbridge, Ga.; Baptists; children:

8-1 James Earl Wade b. June 27, 1941; Eagle Scout; Baptist

8-2 Don Edward Wade b. June 16, 1945; Cub Scout; Baptist

7-4 Weyman Wesley McCarty b. May 1, 1912; m. Jan. 18, 1397, Katie Emma Jensen, b. Aug. 14, 1921; he owns and operates Dry Cleaning Plant; Baptists; ad: Attapulgus, Ga.; children:

8-1 Jimmy Douglas McCarty b. Jan. 2, 1938; Baptist

8-2 Catherine Diane McCarty b. Oct. 5, 1944; Baptist

7-5 Herman C. McCarty b. June 2, 1915, (twin); m. Jan. 18, 1946, Geraldine Jackson, b. Nov. 12, 1926; Drag Line Operation, Hawaii 1937-1939 and W.W. II; re-enlisted May 1940, National Guard; rode the Queen Mary to Australia (2 yrs.) then Philippines, back home 1945 via Panama Canal to Newport News, Va. . . rating Sgt.; ad: Attapulgus, Ga.; children b. Bainbridge, Ga.:

8-1 Sandra Jo McCarty b. Mar. 1, 1947

8-2 Marcia Elaine McCarty b. Nov. 2, 1951

8-3 Vicki Annette McCarty b. Mar. 26, 1955

7-6 Herschel V. McCarty b. June 2, 1915, (twin to above); m. Jan. 19, 1940, Helen Farnell, b. Oct. 20, 1921; att. Cohen's Electric School, Chicago, Ill.; owns Hardware Store; drafted 1945, going same year to Japan, occupation service, 2nd Bn. Hdq. Co. 34th Inf. Reg. 24th Division . . PFC.; ad: Attapulgus, Ga.; children: (b. Bainbridge, Ga)

8-1 John Herschel McCarty b Apr. 18, 1941
8-2 Eva Jenelle McCarty b. Apr. 18, 1944
7-8 Harold Alvin McCarty b. Jan. 14, 1919, (twin); m. Sept. 12, 1952, Evelyn Wilson, b. Dec. 16, 1932; Mason; BS degree Georgia Teachers College, Statesboro, Ga. and Masters FSU; teacher; W.W. II 1941-1945; member of 101st Anti-Aircraft Bn., overseas via Queen Mary to Australia; among first ground force to land at New Guinea; total expeditions, 85 bombing and strafing raids; due to loss of weight . . inadequate food first 6 months . . . sent to hospital with malaria and was "in and out" of hospital until sent home . . . rating Sgt.; child: (b. Bainbridge, Ga.) ad: Attapulgus, Ga.
8-1 Harold Alvin McCarty Jr. b. Aug. 31, 1954
7-9 Harry Albert McCarty b. Jan. 14, 1919, (twin to above); m. Dec. 28, 1941, Edna Bernice Bates, b. Nov. 9, 1922; Mgr. of Food and Clothing store; W.W. II 1942-1945, serving in Italy and Corsica; received Purple Heart in Corsica; rated Sgt.; ad: Attapulgus, Ga.; children, 1st b. Attapulgus, other at Bainbridge, Ga.:
8-1 Harry Alvin McCarty b. May 2, 1947
8-2 Jarry McCarty b. and d. Oct. 1952
7-10 Mary Vianna McCarty b. July 11, 1921; m. June 1, 1946, Julian Ralph Sappington, b. July 26, 1918; she grad. GTC, Statesboro, Ga.; he att. U. of Fla. 2 yrs.; Navy, service overseas; Mason; Mgr. Hardware Store; Methodists; ad: 1400 Palmetto Ave., New Smyrna Beach, Fla.; children b. New Smyrna Beach:
8-1 Michael Ralph Sappington b. May 2, 1950
8-2 Don Allen Sappington b. Aug. 8, 1952
7-11 Doris Alice McCarty b. Aug. 4, 1923; m. May 20, 1943, Luther Ishmael Allen, b. Oct. 21, 1919; she is Baptist; he is Methodist; att. Young Harris College and Draughon's Bus. College; Mgr. Fertilizer Co.; ad: Attapulgus, Ga.; children b. Bainbridge, Ga.:
8-1 Luther Wayne Allen b. Aug. 23, 1947
8-2 James Edward Allen b. Aug. 30, 1953
8-3 Larry Keith Allen b. June 16, 1955
6-3 John Usher Ward b. Oct. 8, 1886; m. Mary Frances Chafin, b. July 15, 1889; Methodists; IOOF; Master Mason; ad: Rt., Monroe, Ga.; children:
7-1 Mamie Ruth Ward b. May 15. 1910; m. J. N. Gassaway
7-2 Mary Inez Ward b. Oct. 21, 1914; m. A. W. Brooks
7-3 John Clarence Ward b. Oct. 1, 1916; m. Mary Harrison
7-4 James Derrell Ward b. July 4, 1918; m. Florence Breedlove
7-5 Doris Runelle Ward b. Sept. 20, 1922; m. J. C. Milligan Jr.
7-6 Frances Laverne Ward b. Dec. 25, 1931; m. G. D. Lowe
7-1 Mamie Ruth Ward b. May 15, 1910; m. John Noble Gassaway, b. Feb. 2, 1909; she is Methodist; he a Baptist; child:

8-1 Helen Marie Gassaway b. Mar. 20, 1944
7-2 Mary Inez Ward b. Oct. 21, 1914; m. Alton Watson Brooks, b. Feb. 14, 1913; Holiness; children:
8-1 Carol Lannett Brooks b. May 22, 1940
8-2 Regina Ann Brooks b. Jan. 24, 1949
7-3 John Clarence Ward b. Oct. 1, 1916; m. Mary Ellen Harrison; Baptists; W.W. II; an adopted child:
1 Johnnie Michael Ward b. Jan. 26, 1946
7-4 James Derrell Ward b. July 4, 1918; m. Florence Lanelle Breedlove; Baptists; children:
8-1 James Derrell Ward Jr.
8-2 Patricia Ann Ward
8-3 Donnie Ray Ward
8-4 ? ? ?
7-5 Doris Runelle Ward b. Sept. 20, 1922; m. James Claude Milligan Jr., b. Dec. 23, 1921; Methodists; children:
8-1 Janice Marilyn Milligan b. Mar. 15, 1944
8-2 Cheryl Ann Milligan b. May 21, 1946
7-6 Frances Laverne Ward b. Dec. 25, 1931; m. Garldon David Lowe, b. Mar. 19, 1924; W.W. II; Christian Church; children:
8-1 Deborah Ann Lowe b. Dec. 31, 1951
8-2 Garldon David Lowe Jr. b. Jan. 9, 1955
6-4 Charles Irby Ward b. Mar. 28, 1889; m. Jan. 14, 1906, Ada Arcana Clack b. Aug. 10, 1889, d. July 15, 1944; dau. of Emma Austin and James Clack; merchant; ad: Statham, Ga.; children b. Oconee Co., Ga.:
7-1 Charles Leroy Ward b. Feb. 8, 1908; m. 1st, Minnie Woods
7-2 James Lowell Ward b. 1911; m. Ida Holloway
7-3 John Carlton Ward b. 1912; m. Mary McGee
7-1 Charles Leroy Ward b. Feb. 8, 1908; m. 1st, Minnie Mae Woods (div.); m. 2nd, Nov. 9, 1951, Barbara Adams, of Savannah, Ga., b. May 23, 1925; he is with American Telephone Co.; ad: 1190 Merlin Ave., S.E. Atlanta, Ga.; child by 1st wife:
8-1 Charles Leroy Ward Jr.
7-2 James Lowell Ward b. 1911; m. Ida Grace Holloway; he is Supt. Del-Mar Cabinet Co.; ad: 3388 Eastwood Drive, Atlanta, Ga.; children: (no ans. to letter)
8-1 James Lowell Ward Jr. m. and has dau.: Debra Ward, b. in Germany; he is in Air Corps, 1954 stationed in Germany
8-2 George Charles Ward
7-3 John Carlton Ward b. 1912; m. Mary McGee; works in Mfg. Plant in S. C.; no address given me; child:
8-1 Dwight Ward
6-5 Martha Welcome Ward b. June 19, 1891; m. Dec. 15, 1907, Azzie Eddie Michael, b. Dec. 11, 1885, d. Nov. 25, 1949; s. of Mattie Elder and Starnes Michael; school trustee; planter; Christian Church; ad: Rt. 1, Statham, Ga.; (she was

much help with the Ward family) ; children:

7-1 Eddie Leonard Michael b. Dec. 9, 1908; d. Dec. 18, 1908

7-2 Clara Belle Michael b. Mar. 7, 1910; m. E. D. Mobley

7-3 Mary Mozelle Michael b. Dec. 8, 1914; m. A. H. Watkins

7-4 Hester Lorene Michael b. Mar. 24, 1920; m. J. Roberts

7-5 Ernest Millard Michael b. Dec. 13, 1923; m. Mary Bice

7-2 Clara Belle Michael b. Mar. 7, 1910; m. Mar. 19, 1927, Erastus Daniel Mobley, b. Mar. 3, 1905; s. of Mary Etta Roland and Luther Green Mobley; she is member of Christian Church; he is Baptist; electric welder for Sou. Bed Springs Co., Atlanta, Ga.; ad: Rt. 1, Statham, Ga.; children:

8-1 Martha Lillian Mobley b. June 30. 1928; m. G. J. Cox

8-2 Mary Sue Mobley b. June 26, 1930; m. J. M. Hearn

8-3 Peggy Joyce Mobley b. Apr. 20, 1933; m. J. A. Fuller

8-4 Linda Jerrolyn Mobley b. Sept. 28, 1939

8-5 Donice Gayle Mobley b. Feb. 28, 1942

8-6 Debra Clarice Mobley b. Oct. 10, 1946

8-1 Martha Lillian Mobley b. June 30, 1928; m. Sept. 19, 1945, George Julian Cox, b. Aug. 15, 1918; s. of Ruby Holloway and Carl Cox; children:

9-1 Barbara Joyce Cox b. Aug. 15, 1946

9-2 George Daniel Cox b. June 17, 1949

9-3 Charles Michael Cox b. Sept. 3, 1953

9-4 Marilyn Yvonne Cox b. Sept. 2, 1954

8-2 Mary Sue Mobley b. June 26, 1930; m. May 1947, John Marvin Hearn, b. Dec. 3, 1926; s. of Ruth Mobley and Emory Hearn; W.W. II Seabees; later in Army Air Force; with Southern Dairies; Baptists; ad: Rt. 1, Statham, Ga.; child:

9-1 John Edwin Hearn b. May 20, 1952

8-3 Peggy Joyce Mobley b. Apr. 20, 1933; m. Sept. 19, 1948, Jack Almond Fuller, b. Feb. 15, 1931; s. of Cleo Holloway and Gaynon Fuller; child:

9-1 Ronda Joyce Fuller b. Oct. 29, 1949

7-3 Mary Mozelle Michael b. Dec. 18, 1914; m. May 17, 1933, Ambrose Harvey Watkins, b. Sept. 14, 1909; s. of Lillie Wehunt and William Watkins; planter; Christian Church; ad: Hoschton, Ga., Rt. 2; children:

8-1 Melba June Watkins b. Feb. 17, 1934; m. B. R. Griffith

8-2 Robbie Nelle Watkins b. Jan. 25, 1937; m. W. Echols

8-3 Harvey Eugene Watkins b. Oct. 9, 1942

8-1 Melba June Watkins b. Feb. 17, 1934; m. Nov. 1950, Billy Ross Griffith; s. of Zelma Cosby and Owen Griffith; ad: Winder, Ga.; children:

9-1 Billy Ross Griffith Jr. b. Nov. 1951

9-2 David Bruce Griffith b. Nov. 1954

8-2 Robbie Nelle Watkins b. Jan. 25, 1937; m. Dec. 15, 1951, William "Bill" Echols; both with Textile Co.; ad: Winder, Ga.; child:

9-1 Geoffrey Dwaine Echols

7-4 Hester Lorine Michael b. Mar. 24, 1920; d. Aug. 23, 1943, bur. Hebron Church, Oconee Co., Ga.; m. Sept. 20. 1938, Julian Roberts; s. of Early Roberts; no children.

7-5 Ernest Millard Michael b. Dec. 13, 1923; m. Sept. 20, 1942. Mary Deane Bice, b. Mar. 29. 1929; dau. of Madeline Robinson and Isaac Bice; W.W. II overseas 33 months, Corporal; Maintenance Dept.; with Linen Supply Co., Montgomery, Ala.; ad: Rt. 1, Box 136, Mountain Creek, Ala.; Christian Church; children:

8-1 Donnie Ray Michael b. May 4, 1947

8-2 Larry Wayne Michael b. Sept. 17, 1949

6-6 Elizabeth "Lizzie" Belle Ward b. June 11, 1894; m. May 19. 1912, James Monroe Whitehead, b. Oct. 12, 1892; s. of Georgia McElroy and Philip Barnhart Whitehead; bldg. contractor and planter.; Christian Church; ad: Bogart, Ga., RFD; children:

7-1 James Larry Whitehead b. June 28, 1913; m. Amanda Cash

7-2 Daisy Launa Whitehead b. Aug. 20, 1914; m. Wm. Thomas

7-3 John Barnhart Whitehead b. July 20, 1919; m. Mary Jackson

7-1 James Larry Whitehead b. June 28, 1913; m. Dec. 31, 1930, Amanda Lee Cash; dau. of Cora Hodges and John Cash; buyer for Eli Whit Co., Athens, Ga.; Mason; W.W. II Army U.S.A.; Christian Church; ad: 315 Sunset Drive, Athens, Ga.; no children.

7-2 Daisy Launa Whitehead b. Aug. 20, 1914; m. Sept. 16, 1930, Doc William Thomas; s. of Edna Jackson and Parron Thomas; salesman; ad: 170 Park Ave., Athens, Ga.; children:

8-1 Bobbie Jean Thomas b. May 10, 1932; m. V. Andrews

8-2 Betty Sue Thomas b. Aug. 12, 1937; m. D. Brown

8-3 Sandra Belle Thomas b. Mar. 14, 1944

8-1 Bobbie Jean Thomas b. May 10, 1932; m. Feb. 1947, Vernon Andrews; mechanic; ad: 630 Talmadge Drive, Athens. Ga.; children:

9-1 William Wayne Andrews b. Feb. 8, 1948

9-2 Andrews b. Oct. 31, 1955

8-2 Betty Sue Thomas, b. Aug. 12, 1937; m. June 11, 1955, Donald Brown, who is att. Ga. Tech as Soph. 1955-1956; ad: Decatur, Ga.

7-3 John Barnhart "Tot" Whitehead b. July 20, 1919; m. May 21, 1938, Mary Frank Jackson; dau. of Miss Allgood and Ralph Jackson; W.W. II Navy about 2 yrs.. Petty Officer; sea duty; salesman; ad: 154 Park Ave., Athens, Ga.; children:

8-1 Mary Elaine Whitehead b. Mar. 14, 1940

8-2 Catherine Juanita Whitehead b. Dec. 31, 1945

8-3 Brenda Joyce Whitehead b. Nov. 10, 1947

6-7 Ralph Franklin Ward b. Aug. 21, 1896; m. Lorine Martin; dau. of Miss Arnold and Andrew Martin; trolley operator; W.W. I U.S.A.; ad: 2046 Palifax Drive, N.E., Atlanta, Ga.; no answer to letter; children:

7-1 Elizabeth Ward b. Feb. 1919; m. "Bill" Turner

7-2 Rebecca Ward m. and has 2 children

7-3 Ralph Franklin Ward Jr. m.

7-4 Betty Jo Ward single

6-8 Eutha Odell Ward b. Mar. 21, 1899; m. 1st, July 31, 1922, Ephron Bailey Yearwood, b. July 26, 1887, d. Feb. 13, 1940; s. of Mary Ann Williamson and Richard Bailey Yearwood; m. 2nd, Dec. 26, 1948, Lonnie Roscoe Lanford; s. of Janie Matilda Harris and Thomas Calvin Lanford; E. B. Yearwood was street car operator; she is an executive housekeeper; Baptists; ad: 239 Drexel Ave., Apt. 4, Decatur, Ga.; children:

7-1 Mary Jacquelyn Yearwood b. Mar. 4, 1926; m. 1st, D. R. Moler

7-2 Ephron Ward Yearwood b. Feb. 27, 1930; m. Ann Whatley

7-3 Betty Jean Yearwood b. June 13, 1932; m. A. A. Hunt

7-4 Virginia Dell Yearwood b. Dec. 25, 1936; student at Bessie Tift College

7-1 Mary Jacquelyn Yearwood b. Mar. 4, 1926; m. 1st, Feb. 28, 1944, Donald Richard Moler; s. of Nona Donaldson; (div. 1946); Marine Air Corps, Okinawa; m. 2nd, Mar. 25, 1947, Savoy Hinton Adamson; s. of Mona Styles and Willis Hinton Adamson; W.W. II Navy 1943-1945; has MA from Ga. Tech. and Tenn. Temple College; professor and preaches at Temple College, Tenn.; Baptists; she att. Tenn. Temple College and is bookkeeper; ad: 6 Bloom Road, Chattanooga, Tenn.; children:

8-1 Donald Scott Moler Adamson b. Dec. 2, 1944; (adopted 1952)

8-2 Sharon Adamson b. Aug. 30, 1948

7-2 Ephron Ward Yearwood b. Feb. 27, 1930; m. June 19, 1954, Ann Jefferson Whatley, b. Dec. 21, 1933; dau. of Willie Lee Cochran and Harold Clark Whatley; army 1951-1953; PO Clerk; she att. N. Ga. College, Dahlonega, Ga. and att. Bessie Tift; ad: 2881 Daws Ave., S.E., Atlanta, Ga.; child:

8-1 Ellen Ann Yearwood b. Apr. 30, 1955

7-3 Betty Jean Yearwood b. June 13, 1932; m. June 1, 1951, Albert Allen Hunt; s. of Belle Wilkerson and Charles Hunt; salesman; Baptists; children:

8-1 Vicki Jean Hunt b. June 11, 1952

8-2 Donal Allen Hunt b. June 2, 1954

5-7 Michael W. Ward b. 1868, dec'd; m. 1st, Dec. 25, 1887, Letitia Malcolm, dec'd; m. 2nd, Temple Hammond; ad: Statham, Ga.; (tried several times and could not locate); children:

6-1 Raymond Ward) m.

6-2 Ralph Ward) m.; no children. twins

6-3 Sallie Ward

5-8 Henry Franklin Ward b. Jan. 25, 1870; d. Oct. 4, 1944; bur. DeLay Cemetery; m. 1st, Theo Treadwell; no children; m. 2nd, Emily Florence Clack, b. July 25, 1886, d. Apr. 18, 1950; dau. of Mattie Lou Adams and Eldredge Clack; ad: Rt. 1, Statham, Ga.; children:

6-1 Martha Drew Willie Ward b. Feb. 27, 1903; m. L. Morris

6-2 Annie Mae Ward b. July 19, 1907; m. G. Morris

6-3 Mary Lou Ward b. Oct. 22, 1910; single

6-4 Susie Inette Ward b. June 19, 1913; m. 1st, O. D. Holloway

6-5 Henry Carlton Ward b. Feb. 3, 1919; m. Mattie Mobley

6-1 Martha Drew Willie Ward b. Feb. 27, 1903; m. Luther Morris, b. May 8, 1902; children:

7-1 Annie Louise Morris b. Dec. 4, 1924; m. Buck McKissick

7-2 Alvin Eugene Morris b. Jan. 14, 1933; m. Yvonne Bachus

7-3 Patsy Ann Morris b. Feb. 11, 1941

7-1 Annie Louise Morris b. Dec. 4, 1924; m. Buck McKissick, b. Oct. 15, 1922; W.W. II Army overseas; with Poultry Co.; ad: Winder, Ga.; children:

8-1 Jerry McKissick

8-2 Barry McKissick

8-3 Connie McKissick

7-2 Alvin Eugene Morris b. Jan. 14, 1933; m. Yvonne Bachus; mechanic with Chevrolet Co.; ad: Monroe, Ga.; children:

8-1 Frank Deral Morris) m. Jerry . . . .
) twins b. Sept. 17, 1928

8-2 George Donald Morris) m. Jennie Steadman

8-1 Frank Deral Morris b. Sept. 17, 1928; m. Jerry; W.W. II overseas; wounded; Radio broadcaster at present; ad: Monroe, Ga.; no children.

8-2 George Donald Morris b. Sept. 17, 1928; m. Jennie Steadman; Coca-Cola Co., Athens, Ga.; child:

9-1 Gary Morris

6-4 Susie Inette Ward b. June 19, 1913; m. 1st, Olin Dilmas Holloway, b. May 3, 1910; killed in Germany W.W. II Nov. 1, 1945; m. 2nd, John William Parker, b. Sept. 19, 1924, dec'd; ad: Statham, Ga., Rt. 1; child:

7-1 Delma Troy Holloway, b. June 31, 1936; single

4-3 David Alexander Griffith b. Jan. 15, 1834; d. Aug. 24, 1904; m. 1860, Rosella Emmaline Fambrough, b. Jan. 15, 1836, d. June 1, 1921; dau. of Mary Ann Willoughby and Lindsey Lumpkin Fambrough; War Between the States, 10th Ga. Cavalry; children:

5-1 Martha Loucinda "Mattie" Griffith b. 1862; d. Sept. 12, 1888; n.m.

5-2 Elizabeth Mitchell Griffith b. Oct. 22, 1864; m. J. E. Griffith

5-3 William Robert Griffith b. Dec. 24, 1868; m. Sarah Williams

5-4 Abi Frances Griffith b. May 20, 1871; m. S. H. Montgomery

5-5 Lumpkin Filmore Griffith b. July 10, 1873; m. Beulah Anderson

5-2 Elizabeth "Lizzie" Mitchell Griffith b. Oct. 22, 1864; d. Aug. 12, 1907; m. Dec. 8, 1886, Joe Elliot Griffith, b. June 10, 1865, d. July 10, 1910; s. of Martha Ann Jackson and James Griffith; no children.

5-3 William Robert Griffith b. Dec. 24, 1868; m. Aug. 2, 1898, Sarah Frances Williams, b. May 6, 1875, d. Aug. 20, 1948, bur. Weddington, N. C.; dau. of Mattie Allen and Thomas Williams; merchant; ad: 23 E. 63rd St., Savannah, Ga.; children:

6-1 Mattie Griffith b. 1899, lived 3 months, bur. Oconee Co., Ga.

6-2 Allie "Al" Lumpkin Griffith b. Jan. 4, 1901; m. 1st, June 9, 1924, Bertha Clifford Brown, of Missouri, b. Oct. 7, 1893; dau. of Mary Dimmitt and Samuel E. Brown, (div. 1945); m. 2nd, and has child by second wife (no response to letter); children:

7-1 Saralee Griffith b. June 15, 1925, LaGrange, Ga.; m. Mar. 20, 1945, Ft. Meyers, Fla., Russell Dixon Abbitt, b. Jan. 9, 1921, Wilson, N. C.; s. of Margaret Dixon and Harry West Abbitt; she att. Woman's College, Greensboro, N. C.; he att. Wake Forest College; W.W. II Sgt. in Air Corps 1942-1945; now sales mgr. Central Sash & Door Co.; ad: Wilson, N. C.; children:

8-1 Sara Margaret Abbitt b. May 6, 1946, Wilson, N. C.

8-2 Linda Brown Abbitt b. Dec. 13, 1952, Wilson, N. C.

The above Al Griffith is a Shriner; grad. Business College, Athens 1919; att. U. of Va., majoring in Bus. Admr.; worked with J. C. Penney Co. and Belk-Gallant several years; now Vice-Pres., Sect'y and Treas. as well as Mgr. of Belk-Griffith in Savannah; Steward in Methodist Church; ad: 23 E. 63rd St., Savannah, Ga. (relative gave this information to me)

5-4 Abi Frances Griffith b. May 20, 1871; m. by Rev. John H. Wood, Feb. 10, 1899, Samuel Hunter Montgomery, b. Feb. 16, 1873, d. Dec. 14, 1945; s. of Margaret Elizabeth Simonton and John Montgomery; bur. Johnson Church, Oconee Co., Ga.; Methodists; planter; Odd Fellow; ad: Watkinsville, Ga.; children:

6-1 Infant b. and d. Nov. 27, 1899

6-2 Mattie Lizzie Montgomery b. Oct. 27, 1900; m. N. J White

6-3 Margaret Emma Montgomery b. Oct. 4, 1902; m. C. M Kenney

6-4 Sarah Frances Montgomery b. Sept. 12, 1904; d. May 8, 1906

6-5 Willie Julette Montgomery b. June 8, 1906; m. 1st C. Elder

6-6 Catherine Durham Montgomery b. Feb. 28, 1910; d Oct. 23, 1947; n.m.

6-7 Samuel Lumpkin Montgomery b. July 28, 1912; m. Frances Hays

6-2 Mattie Lizzie Montgomery b. Oct. 27, 1900; m. Oct. 11. 1928, York, S. C., Nolan Joe "Pete" White, b. Jan. 12. 1896, d. Aug. 20 1957; s. of Leila Amanda Brooks and Joseph Robert White; she att. Bus. College, Athens, Ga.; employed at Holman Hotel and Marie Price Tea Room; he is planter and with Assn. Transport Co., Inc.; W.W. I Sept. 1917-Apr. 1919, Corporal; American Legion; Methodists; ad: Athens, Ga.; child:

7-1 Son b. and d. Sept. 3, 1929

6-3 Margaret Emma Montgomery b. Oct. 4, 1902; m. Mar. 26, 1932, at Methodist Church, Athens, Ga., Charles Manley Kenney, b. Sept. 7, 1905, Jackson Co., Ga.; s. of Eugenia Fowler and Robert Pierce Kenney; she is with J. C. Penney Co., 1923-32; he is co-owner K & K Well Drillers, Watkinsville, Ga.; Methodists; ad: Barnett Shoals Rd., Watkinsville, Ga.; children:

7-1 Shirley Agee Kenney b. Apr. 25, 1934; m. M. Smith

7-2 Martha Elaine Kenney b. Feb. 20, 1942, Charlotte, N. C.

7-1 Shirley Agee Kenney b. Apr. 25, 1934, Augusta, Ga.; m. Morton Smith; s. of Marie Elder and Hiram Smith; she is an IBM Operator and Bookkeeper for Talmadge Wholesale Co., Athens, Ga.

6-5 Willie Julette Montgomery b. June 8, 1906; m. 1st, Clovis Elder. (div. Jan. 22, 1927); m. 2nd, Jan. 8, 1932, Guy Hinton Patrick, b. July 21, 1911; s. of Annie Kennedy and Martin Luther Patrick; ad: Watkinsville, Ga.; children:

7-1 Frances Rosella Elder b. Dec. 23, 1924; m. E. Hansford Jr.

7-2 Harriet Matilda Patrick b. Nov. 28, 1933; m. H. F. Adams

7-3 Annie Jane Patrick b. Apr. 30, 1936; m. M. D. Savage

7-4 Andrew Hinton Patrick b. Jan. 20, 1941

7-1 Frances Rosella Elder b. Dec. 23, 1924; m. Apr. 7, 1945, York, S. C., Ernest Hansford Jr., b. Bogart, Ga., Oct. 15, 1921; s. of Agnes Maxey and Ernest Hansford Sr.; W.W. II Navy 1942-1945, cook, 2nd Class; American Legion; she is an IBM Operator; was with J. A. Jones Const. Co., Brunswick, Ga.; U.S. Navy; Assn. Transport Co., and now with Talmadge Wholesale Gro. Co., Athens, Ga.; children:

8-1 Thomas Samuel Hansford b. June 28, 1946

8-2 Ernest Stephen Hansford b. Mar. 25, 1949

8-3 Martha Jo Hansford b. Apr. 25, 1955

7-2 Harriet Matilda Patrick b. Nov. 28, 1933; m. July 19, 1954, Harold Frank Adams, b. Lumpkin Co., Ga., Mar. 26, 1934; s. of Fannie Elba Pore and Frank Bright Adams; she is cashier Dress Shop; he has BBA degree 1955 U. of Ga.

7-3 Annie Jane Patrick b. Apr. 30, 1936; m. Nov. 2, 1951, Marvin DeLeon Savage, b. Jan. 30, 1926; U.S. Army 1952 Pfc., Ulm, Germany.

6-7 Samuel Lumpkin Montgomery b. July 28, 1912; m. July 28, 1934, Frances Elizabeth Hays, b. Apr. 13, 1915; dau. of Cleo Hardigree and Woodson W. Hays; planter; Methodists; she is with Mallison Braided Cord Co.; ad: Watkinsville, Ga.; children:

7-1 Delores Ann Montgomery b. Apr. 8, 1937

7-2 Woodson Hunter Montgomery b. June 20, 1942

7-3 Jack Lumpkin Montgomery b. Feb. 5, 1947

5-5 Lumpkin Filmore Griffith b. Oconee Co., Ga., July 10, 1873; d. Dec. 28, 1935 Athens, Ga.; m. Dec. 26, 1897, Beulah Irene Anderson, b. June 8, 1880; dau. of Sarah Frances White and Henry Sanford Anderson; Methodists; planter; ad: 225 Cherokee Ave., Athens, Ga.; children all b. Watkinsville, Ga.:

6-1 Emma Gladys Griffith b. Aug. 18, 1898; single

6-2 Mozelle White Griffith b. Jan. 16, 1901; m. H. N. Chick

6-3 Raymond Lumpkin Griffith b. June 23, 1903; m.

6-4 Beulah Irene Griffith b. Oct. 10, 1905; m. R. Brooks

6-5 Henry Claude Griffith b. Nov. 14, 1907; m. Helen Hardman

6-6 Martha Elizabeth Griffith b. Sept. 24, 1909; m. J. D. Jones Jr.

6-7 Hallie Marguerite Griffith b. Mar. 26, 1912; m. L. O. Crawford Jr.

6-8 Charles William Griffith b. Aug. 16, 1914; m. Carolyn Kimsey

6-9 Cecil Livingston Griffith b. July 31, 1916; n.m.

6-10 Woodrow Wilson Griffith) single
) twins b. June 10, 1921

6-11 Sarah Frances Griffith) m. O. L. Holmes

6-1 Emma Gladys Griffith b. Aug. 18, 1898; to her credit is due for material on her family and gave some help on the David Griffith entire group; grad. Athens Bus. College; Methodist; USWV Aux.; worked for Norris Hdw.; C of C; U. of Ga.; Navy Pre-Flight School U. of Ga.; and at present with Athens Hdw. Co.; at one time she worked for State Dept. of Education, Atlanta, Ga.; ad: 225 Cherokee Ave., Athens, Ga.

6-2 Mozelle White Griffith b. Jan. 16, 1901; m. Dec. 24, 1922, Hoyt Nelson Chick, b. Walton Co., Ga., Feb. 4, 1901; s. of Maggie Malcolm and Henry Thomas Chick; she grad. Athens Bus. College; att. U. of Ga.; sect'y McGregor Book Store U. of Ga.; now with Director of Agriculture Extension Service U. of Ga. (since 1929); Methodists; he grad. Castle Heights Mil. Academy, Lebanon, Tenn.; BSA U. of Ga.; agt. Metropolitan Life Ins. Co. 24 yrs.; now special agent Prudential Ins. of America; ad: 115 Milledge Heights, Athens, Ga.; child:

7-1 Hoyt Nelson Chick Jr. b. Sept. 27, 1924; m. Jan. 20, 1951, Carolyn Lillian Parker, b. Oct. 14, 1928; dau. of

Mildred Meyers and Leslie Kyle Parker, of Knoxville, Tenn.; she is with Sears Roebuck & Co.; he att. N. Ga. College, Dahlonega, Ga.; U.S. Navy 1943-1946 with rank Signalman 2nd Class SV-6 USNR; grad. U. of Ga. BBA and ABJ; employed by Sears Roebuck 5 yrs.; at present with International Bus. Correspondence School of Scranton, Pa.; Vice-Pres. Optimist Club; Deacon First Christian Church; ad: Knoxville, Tenn.; children:

8-1 Hoyt Nelson Chick III b. Nov. 4, 1951, Knoxville, Tenn.

8-2 Mona Meyers Chick) b. June 21, 1957,
) twins
8-3 Lisa Parker Chick) Knoxville, Tenn.

6-3 Raymond Lumpkin Griffith b. June 23, 1903; BPOE Tyler; planter; Methodist; m. but no descendants; ad: Watkinsville, Ga.

6-4 Beulah Irene Griffith b. Oct. 10, 1905; m. Raymond Brooks (div.); she is Statistical Clerk U. of Ga.; Methodists; he att. U. of Ga.; W.W. II Army as Corporal; Reg. Army now; child:

7-1 Ryland Terrell Brooks

6-5 Henry Claude Griffith b. Nov. 14, 1907; d. July 16, 1957; m. Sept. 5, 1936, Helen Eltha Hardman, b. June 25, 1917; dau. of Eltha Tuck and John Thomas Hardman; he grad. Monroe A&M; att. U. of Ga.; Methodists; co-owner New Way Laundry & Dry Cleaners; ad: 153 Westview Drive, Athens, Ga.; children:

7-1 Henry Claude Griffith Jr. b. May 2, 1938

7-2 Linda Gail Griffith b. May 20, 1941

6-6 Martha Elizabeth Griffith b. Sept. 24, 1909; m. Soperton, Ga., Dec. 14, 1940, James Doyle Jones Jr., b. Jackson Co., Ga., July 6, 1916; s. of Tally Virginia Jolly and Jimerson Doyle Jones; she att. U. of Ga., specializing in Journalism; sect'y Snelson Seed Co.; Extension Service U. of Ga.; Central of Ga. RR; Illinois Dairy Pro. Association, Chicago, Ill.; Armed Service Forces, Ohio; AAF Air Tech. Service Command, San Francisco, Calif.; bookkeeper Ethridge Smith Co., Carter Motor Co.; he grad. U. of Ga. AB Journalism 1937; Timekeeper Ga. Farm Tenant Program; Ass. Editor Jackson Progress Argus, Jackson Ga.; FSA, Athens; Public Relations Director State of Ga.; receptionist South Eastern Ship Bldg. Corp., Savannah, Ga.; Vocational Education Dept. (Valdosta and Tifton) teacher of ship fitting; U.S. Navy Ph M2C S. Pacific and Okinawa; U.S. Recruit Office, Columbus, Ohio; ad: Jackson, Ga.; child:

7-1 son b. and d. Feb. 25, 1947, Griffin, Ga.

6-7 Hallie Marguerite Griffith b. Mar. 26, 1912; m. Dec. 24, 1939, Lewis Orr Crawford Jr., b. McDuffie Co., Ga., Dec. 4, 1916; s. of Julia Kate Williams and Lewis Orr Crawford Sr.; she grad. U. of Ga. BSHE 1933; Home Ec. teacher; FSA; Home Demonstration Agent Agr. Extension Service; he is Rotarian; sales mgr. for R. H. Bouligny Co., Charlotte, N. C.; Methodists; ad: 1507 Woodland Dr., Charlotte, N. C.; children:

7-1 Lewis Orr Crawford III b. Feb. 11, 1943, Clarke Co., Ga.

7-2 Brenda Kay Crawford b. May 24, 1946, Clarke Co., Ga.
7-3 Carol Ann Crawford b. Apr. 12, 1948, Charlotte, N. C.
7-4 Jean Crawford b. Nov. 26, 1949, Charlotte, N. C.

6-8 Charles William Griffith b. Aug. 16, 1914; m. Caroline Lewallyn Kimsey, b. Nov. 27, 1918; dau. of Eva Coker and Marcus Kimsey; she att. GSCW; he att. Monroe A&M; Lion; BPOE; Methodists; co-owner New Way Laundry & Dry Cleaners; ad: 222 Morton Ave., Athens, Ga.; children:

7-1 Charles William Griffith Jr. b. June 23, 1937; De Molay
7-2 Thomas Lumpkin Griffith b. June 1, 1945
7-3 David Warren Griffith b. Nov. 7, 1946

6-9 Cecil Livingston Griffith b. July 31, 1916; d. Feb. 7, 1943; att. U. of Ga.; employed N. C. Ship Bldg. Co., Wilmington, N. C.

6-10 Woodrow Wilson Griffith b. June 10, 1921; att. U. of Ga.; Volunteered U.S. Army serving in Puerto Rico, Corporal; now with Navy Supply Corps School, Athens, Ga.; ad: 225 Cherokee Ave., Athens, Ga.

6-11 Sarah Frances Griffith b. Jan. 10, 1921, (twin to above); m. July 3, 1946, Omer Lane Holmes, b. Tylertown, Miss., July 22, 1913; s. of Dixie Smith and Byron B. Holmes; she att. U. of Ga.; he att. Ole Miss., Oxford, Miss.; Pi Kappa Alpha; U.S. Army 3 yrs., Sgt.; now sales mgr. William B. Reily & Sons, New Orleans, La.; Elk; Methodists; ad: 5131 Felicianna Drive, New Orleans, La.; children:

7-1 Omer Lane Holmes Jr. b. Nov. 11, 1949, Athens, Ga.
7-2 Harold Griffith Holmes b. Oct. 28, 1952, New Orleans, La.

4-4 Nancy Mary Edward Griffith b. 1836; m. Feb. 14, 1856, her cousin, David Hannah Griffith, b. 1837; s. of Louisa and Charles T. Griffith (see under this family)

4-5 Cynthia Eugenia "Pony" Griffith b. Sept. 1838; d. Apr. 1888; m. as 1st wife, Jan. 13, 1859, John Daniel Hopkins, nicknamed "Tobe", b. May 8, 1837, d. after 1889; s. of Hannah, b. 1812, and Eusephius Hopkins, b. 1799; he was in Co. "H" Cobb's Cavalry CSA; he m. 2nd, Jan. 12, 1889, Cynthia's sister, Lucinda Georganna "Georgia" Griffith, b. 1846, d. (killed by lightning while at well drawing water); all three bur. Hopkin's cemetery, Oconee Co., Ga., but have little information on stones; children all by 1st wife:

5-1 Rosa Lucynthia Hopkins b. Jan. 18, 1860; m. L. D. Sims
5-2 Louise Blanche Hopkins b. Sept. 18, 1863; m. J. M. Sims
5-3 Mary Frances Hopkins b. Aug. 2, 1864; m. F. M. Cooper
5-4 Sarah E. W. Hopkins b. May 21, 1877; dy
5-5 John Daniel Hopkins Jr. b. and d. Mar. 16, 1888, (probably mother died at his birth)

5-1 Rosa Lucynthia Hopkins b. Jan. 18, 1860; d. Nov. 29, 1944; m. 1879, Lorenzo Dow Sims, b. Jan. 6, 1858, d. Sept. 25, 1946; bur. Sims Cemetery; children:

6-1 Richard Edward Sims b. Mar. 26, 1880; m. Maude Treadwell
6-2 Cynthia Eugenia Wailes Sims b. Jan. 25, 1881; m. O. L. Bradley
6-3 Bessie Martha Sims b. May 1, 1883; m. R. Willingham
6-4 William Clarence Sims b. Oct. 10, 1885; m. Arabelle Cooper
6-5 Hiram L. Sims b. Jan. 31, 1888; d. July 31, 1888
6-6 Martha Lena Sims b. May 31, 1889; m. J. L. Cooper
6-7 John Daniel Sims b. Sept. 27, 1891; m. Annie Dillard
6-8 Claude Watson Sims b. May 6, 1894; m. 1st, Cora Milligan
6-9 Mary Frances Sims b. Oct. 10, 1896; m. M. D. Thornton
6-10 Sara Odessa Sims b. Feb. 26, 1899; m. P. F. Darby
6-1 Richard Edward Sims b. Mar. 26, 1880; d. July 27, 1950; m. Maude Treadwell; tried to get more . . no ans. to letter; children: ad: Bogart, Ga.
7-1 Eusephus Sims b. Jan. 3, 1901; m. Rachel Hewell; child: Mary Sue Sims
7-2 Emma Leila Sims m. R. C. Boone, (Atlanta, Ga.); no children.
6-2 Cynthia Eugenia "Genie" Wailes Sims b. Jan. 25, 1881; m. Nov. 21, 1897, Oscar Leslie Bradley, b. May 17, 1875, d. Aug. 31, 1934, bur. Bradley Cem., Walton Co., Ga.; s. of Mollie Locklin (dau. of Samuel) and James M. Bradley; planter; owned and operated cotton gin; Mason; Baptists, he serving as Deacon; school trustee; ad: Rt. 1, Monroe, Ga.; (she was most helpful); children:
7-1 Pauline Bradley b. Nov. 14, 1898; m. G. W. Sims
7-2 Ludia Ree Bradley b. Dec. 26, 1900; m. Homer Mobley
7-3 Rosa Mae Bradley b. Aug. 7, 1904; m. E. W. Cheek
7-4 Mary Azalee Bradley b. July 9, 1906; m. 1st, R. Treadwell
7-5 Bessie Grace Bradley b. Oct. 19, 1908; m. C. E. Harris
7-6 Roy Lee Bradley b. July 2, 1913; m. Runette Maddox
7-7 James Ray Bradley b. Feb. 25, 1917; d. Mar. 22, 1917
7-1 Pauline Bradley b. Nov. 14, 1898; m. George Washington Sims, (see under this family); child:
8-1 Jeanie Sims m. Gene Patat
7-2 Ludia Ree Bradley b. Dec. 26, 1900; m. July 15, 1917, Homer Mobley; he took correspondence course and practices Optometry; ad: Box 199, Orangeburg, S. C.; children:
8-1 Dr. William Bradley Mobley b. Aug. 7, 1919; m. Judy . . .
8-2 Louise Mobley b. Aug. 4, 1922; m. C. A. Eppley
8-1 Dr. William Bradley Mobley b. Aug. 7, 1919; m. in Great Falls, Mont., Judy . . ., of Mo.; W.W. II 1st Lt. Air Corps; optometrist; ad: Orangeburg, S. C.; children:
9-1 William Bradley Mobley Jr.
9-2 Georganna Mobley
9-3 Nancy Mobley

9-4 Richard Mobley

8-2 Louise Mobley b. Aug. 4, 1922; m. Dr. Clarence Aloysius Eppley; W.W. II Optometrist in Brooksville, Fla.; children:

9-1 William Eppley

9-2 Carol Eppley

9-3 Roger Eppley

7-3 Rosa Mae Bradley b. Aug. 7, 1904; m. Apr. 17, 1927, Ernest Willie Cheek; he is Methodist; Mason; planter and dairyman; she is Baptist; ad: Rt. 1, Monroe, Ga.; no children.

7-4 Mary Azalee Bradley b. July 9, 1906; m. 1st, May 24, 1924, Rayburn Treadwell, b. Aug. 3, 1901; s. of Miss Cooper and Marion Treadwell; m. 2nd, Feb. 20, 1939, Thomas O'Neal Halford, b. Oct. 19, 1896; W.W. I; Baptists; RR Express; child:

8-1 Mary Sue Treadwell b. Oct. 9, 1926; m. Dec. 20, 1947, Frank H. Hooper Jr., of Augusta, Ga.; ad: 525-26 Ave. L., St. Petersburg, Fla.; child:

9-1 Charles Richard Hooper b. Mar. 26, 1955

7-6 Roy Lee Bradley b. July 2 1913; m. Jan. 26, 1941, Runette Maddox; he was in W.W. II Navy Seaman 2nd Class, torpedoman; planter and cattleman; he lives with mother and is an artist, doing paintings in oil; she has been very helpful writing, etc.; children:

8-1 Harriet Noel Bradley b. Dec. 24, 1941

8-2 Oscar Leslie Bradley b. June 26, 1944

8-3 David Lee Bradley b. Mar. 18, 1952

6-3 Bessie Martha Sims b. May 1, 1883; m. Rufus Willingham; children: (wouldn't send data)

7-1 Iva Willingham m. W. E. Hollingsworth

7-2 Roy McGarvy Willingham b. June 12, 1907; m. Jewell Dillard

7-3 Heyward Willingham m. Ruth Walsh and had child: Melanie Willingham

7-4 Lester Willingham m. 1st, Gladys Brown

7-5 Donald Willingham m. Doris Holder

7-6 Charlene Willingham m. Sidney Wall; children: Sandra, Pamela, another

7-1 Iva Willingham m. William Edwin Hollingsworth; grad. Ga. Tech and U.S. Naval Academy; Vice-Pres. Ga. Power Co., 30 yrs. with them; ad: 2244 Overton Rd., Augusta, Ga.; child:

8-1 William Edwin Hollingsworth Jr.

7-2 Roy McGarvey Willingham b. June 12, 1907; m. Mar. 2, 1929, Jewell Dillard, b. Dec. 26, 1909; ad: Rt. 1, Monroe, Ga.; children:

8-1 Martha Jim Willingham, b. Sept. 25, 1930; m. W. L. Brown

8-2 Dottie Ann Willingham b. Apr. 18, 1935; m. A. L. Thomas

8-1 Martha Jim Willingham b. Sept. 25, 1930; m. Aug. 14, 1948, William Lewis Brown; ad: Brown's Bridge Road, Rt. 2, Gainesville, Ga.; children:

9-1 Glenda Rene Brown b. June 29, 1949

9-2 Janice Marie Brown b. Nov. 20, 1950

9-3 William Mike Brown b. Oct. 12, 1951

9-4 Sheryl Ann Brown b. Sept. 9, 1952

8-2 Dottie Ann Willingham b. Apr. 18, 1935; m. Apr. 17, 1955, Asa Loy Thomas, b. Oct. 15, 1926; child:

9-1 Katherine Ann Thomas b. May 24, 1956

7-5 Donald Willingham m. Doris Holder; ad: McDowell St., Augusta, Ga.; children:

8-1 Coe Willingham

8-2 Rene Willingham

6-4 William Clarence Sims b. Oct. 10, 1885; m. Nov. 6, 1905, Arabelle "Albie" Cooper, b. June 17, 1891; sis. to James Lucius Cooper and dau. of Willis Cooper; adopted child:

1 Annie Dee Sims m. Tommy Dillard

6-6 Martha Lena Sims b. May 31, 1889; m. Mar. 25, 1906, James Lucius Cooper; s. of Willis Cooper, b. Feb. 21, 1884; ad: Rt. 2, Monroe, Ga.; child:

7-1 James Alton Cooper b. May 14, 1911; m. Sept. 1935, Annie Ruth Bachus, b. Sept. 16, 1912; child:

8-1 James Kenneth Cooper b. May 6, 1949

6-7 John Daniel Sims b. Sept. 27, 1891; m. Apr. 6, 1913, Annie Ruth Dillard, b. Oct. 12, 1896; dau. of Levie Ridgeway and James Z. Dillard; Odd Fellow; Farm Bureau member; planter; ad: Monroe, Rt. 3, Ga.; children:

7-1 Levie Eunice Sims b. May 7, 1914; m. W. L. Smith

7-2 William Clarence Sims b. Oct. 26, 1916; m. Mrs. Burnett

7-3 Rosie Kathleen Sims b. Oct. 8, 1919; m. U. M. Brown

7-4 Genie Annelle Sims b. July 3, 1925; m. Cleo Miller

7-5 Sara Laverne Sims m. William Greer; textile; Christian Church; Monroe, Ga.; no children.

7-1 Levie Eunice Sims b. May 7, 1914; m. William Lloyd "Preacher" Smith; s. of Lee Garrett and Ben Smith; mechanic; Christian Church; ad: Monroe, Rt. 1, Ga.; child:

8-1 Bobbie Smith b. Feb. 10, 1939

7-2 William Clarence Sims b. Oct. 26, 1916; m. Mrs. Louise Brewer Burnett (widow of Jack Burnett); was exempted from war service on account of broken leg; carpenter; Christian Church; she is Methodist; ad: Rt. 2, Monroe, Ga.; no children.

7-3 Rosie Kathleen Sims b. Oct. 8, 1919; m. U. M. Brown; s. of Stella Malcolm and James Brown, bro. to Lewis; planter; ad: Rt. 3, Monroe, Ga.; child:

8-1 Eulene Brown b. Sept. 26, 1954

7-4 Genie Annelle Sims b. July 3, 1925; m. Cleophias Miller; s. of Ernest Miller; W.W. II Army overseas; Christian Church; mechanic; ad: Monroe, Ga.; children:

8-1 Patricia Ann Miller b. Mar. 3, 1949
8-2 Sandra Gail Miller b. Jan. 31, 1951
8-3 Ernest Geral Miller b. Mar. 18, 1953
6-8 Claude Watson Sims b. May 6, 1894; m. 1st, Cora Milligan; m. 2nd, Ola Mae Mote, b. Feb. 13, 1912; children:
7-1 Broadus Lawayne Sims b. Oct. 18, 1948
7-2 Sheron Ladonna Sims b. Feb. 6, 1950
7-3 Genie Sue Sims b. Aug. 30, 1951
6-9 Mary Frances "Fannie" Sims b. Oct. 10, 1896; m. Oct. 21, 1922, Macon Dillard Thornton, b. Nov. 9, 1901; child:
7-1 Betty Carolyn Thornton b. Nov. 28, 1931; m. John Fletcher Foster, b. Dec. 12, 1928; child:
8-1 Deborah Lynn Foster b. June 7, 1951
6-10 Sarah Odessa "Beck" Sims b. Feb. 26, 1899; m. Jan. 4, 1920, Paul Francis Darby, b. Nov. 6, 1895; s. of Susie Rebecca Johnston and John Eugene Darby; Odd Fellow; Christian Church; Chief of Police Force, Monroe, Ga.; W.W. I Sgt., overseas 14 months, 82nd Div. 517th Engineers; planter; with State Highway 26 yrs. Patrolman; she has the old family Bible; ad: Rt. 1, Monroe, Ga.; child:
7-1 Paul Francis Darby Jr. b. Aug. 19, 1923; m. Aug. 1, 1948, Perry Nell Frost, of Walton Co., Ga., b. June 5, 1928; grad. Young Harris 1947 and taught school 4 yrs.; Christian Church; W.W. II Army 24th Div. 21st Inf., landed first on Leyte Island, Australia, New Guinea, Philippines; 5 Battle Stars; now with Gen. Motors Buick Assembly Plant, Doraville, Ga.; child:
8-1 Donna Genea Darby b. Aug. 14, 1955
5-2 Louise Blanche "Blantie" Hopkins b. Sept. 18, 1863; d. Nov. 30, 1933; m. Feb. 20, 1883, James Madison Sims, b. Nov. 21, 1855, d. Dec. 3, 1914; both buried Hopkins Cem., Oconee Co., Ga.; children:
6-1 Hammond M. Sims b. Feb. 4, 1884; d. Feb. 1, 1885
6-2 Lizzie Wailes Sims b. Aug. 2, 1885; m. W. DeLay
6-3 Rosie Fannie Sims b. Apr. 16, 1887; m. C. C. Michael
6-4 Annie Lou Sims b. Dec. 8, 1888; m. J. B. Sims
6-5 James Vester Sims b. July 5, 1891; m. Lillian Meadow
6-6 John Clarence Sims b. Mar. 27, 1893; m. Musette McElroy
6-7 Mary Katie Sims b. Apr. 9, 1896; m. A. W. Doster
6-8 Filmore Corbitt Sims b. Apr. 14, 1898; m. 1st, Clara Marabelle
6-9 Emily Belle Sims b. Jan. 21, 1900; m. Ernest Perkins
6-2 Lizzie Wailes Sims b. Aug. 2, 1885, dec'd; m. William DeLay, dec'd; could get no response from this family; children given by relatives:
7-1 Lila DeLay m. Ellis Langford; children: Caroline, Willie Ruth; ad: Athens, Ga.

7-2 Harmon DeLay m. Munelle Jackson; child: Billy Jackson DeLay m. Jean Holloway and has 2 boys and 1 girl; ad: Winder, Ga.

7-3 Laban DeLay; single; planter; Statham, Rt., Ga.

7-4 Annie Laurie DeLay; in Fla.

6-3 Rosie Fannie Sims b. Apr. 16, 1887; m. Jan. 20, 1907, Clifford Clarence Michael, b. Jan. 20, 1885 d. Mar. 27, 1954; s. of Mollie Couch and John Michael; bur. Hebron Ch.; was planter; she has the old family Bible; children:

7-1 Hubert Michael b. Feb. 28, 1910; m. Ovilla Sims

7-2 Sylvester Sims Michael b. Aug. 24, 1912; d. 1930; infantile paralysis; n.m.

7-3 Mary Blanche Michael b. Mar. 27, 1914; m. Hull Jackson

7-4 Ether Rue Michael b. July 4, 1915; m. Jas. Evans

7-5 Rowena Michael b. Oct. 24, 1917; m. C. M. Lackey

7-6 Vallie Lou Michael b. May 24, 1920; single; with Sears Roebuck Co.

7-7 Rene Michael b. Apr. 21, 1922; m. Margaret Rogers

7-8 John C. Michael) m. Rebecca Whitehead
) twins b. Mar. 17, 1926

7-9 Rosa Lee Michael) m. Bill Kirkland

7-1 Hubert Michael b. Feb. 28, 1910; m. Ovilla Sims; dau. of Susie and David Sims; he is a carpenter; Christian Church; ad: Winder, Ga.; lost an infant.

7-3 Mary Blanche Michael b. Mar. 27. 1914; m. Hull Jackson; carpenter; Christian Church; ad: Box 364 BB Adamson St., Orlando, Fla.; child:

8-1 Robbie Jackson m. Ray Wages, PO clerk, Atlanta, Ga.; child:

9-1 Denise Wages

7-4 Ether Rue Michael b. July 4, 1915; m. James Evans; Christian Church; ad: Decatur, Ga.; children:

8-1 James Evans Jr.

8-2 Michael Evans

8-3 Tommy Evans

7-5 Rowena Michael b. Oct. 24, 1917; m. Charlie May Lackey; mechanic; ad: Stone Mountain, Ga.; Christian Church; children:

8-1 Charlie May Lackey Jr.

8-2 Vickie Lackey

8-3 Nick Lackey

8-4 Rex Lackey

7-7 Rene Michael b. Apr. 21, 1922; killed W.W. II Corrigidor; m. Margaret Rogers; she is now Mrs. Roy Maynard; ad: Winder, Ga.; child:

8-1 Gloria Dean Michael

7-8 John C. Michael (twin) b. Mar. 17, 1926; m. Rebecca Whitehead; he is in office of Athens Banner-Herald; Christian Church; ad: Athens, Ga.; no children.

7-9 Rosa Lee Michael b. Mar. 17, 1926; (twin to above) m. William "Bill" Kirkland; he is with Buick Motor Co. as salesman; Christian Church; ad: Tucker, Ga.; children:

8-1 Betty Rene Kirkland

8-2 William Kirkland Jr.

6-4 Annie Lou Sims b. Dec. 8, 1888; m. Aug. 30, 1907, John Bryant Sims, b. Dec. 29, 1886, d. Dec. 2, 1914; s. of Richard Edward Sims; planter; Christian Church; ad: Rt., Winder, Ga.; children:

7-1 Lost a daughter

7-2 James Edward Sims b. Aug. 13, 1909; m. Mary Johnson

7-3 Sallie LaRue Sims b. May 29, 1911; d. Reb. 12, 1912

7-4 John Bryant Sims Jr. b. Mar. 5, 1913; m. Mattie Huff

7-5 Julius Grant Sims b. Jan. 5, 1914; m. Evelyn Cofer

7-2 James Edward Sims b. Aug. 13, 1909; d. Feb. 8, 1942; m. Dec. 24, 1930, Mary Belle Johnson, b. Dec. 24, 1909; dau. of Howard Johnson; Christian Church; ad: 208 Georgia Ave., Winder, Ga.; children:

8-1 John Edward Sims b. Nov. 13, 1931; m. Sara House

8-2 Mary Lyndal Sims b. Sept. 5, 1934; m. J. T. Payne

8-3 Juanita Lourine Sims b. Feb. 3 1938

8-4 Emma Larue Sims b. May 8, 1940

8-1 John Edward Sims b. Nov. 13, 1931; m. Dec. 24, 1950, Sara Jo House, b. May 27, 1934; dau. of Robert House; he is with Gen. Motors, Doraville, Ga.; Christian Church; child:

9-1 Sara Dianne Sims b. Nov. 1, 1951

8-2 Mary Lyndal Sims b. Sept. 5, 1934; m. Nov. 6, 1954, James Talmadge Payne, b. July 3, 1934; s. of Talmadge Cortes Payne; he grad. Baldwin College; U.S. Air Force, serving in Africa (1956); Presbyterian; she is member Christian Church; child:

9-1 Rebecca Lynn Payne b. Sept. 1, 1955

7-4 John Bryant Sims Jr. b. Mar. 5, 1913; m. Mattie Mae Huff; dau. of Jack Huff; he is with Ga. Highway Dept.; Christian Church; ad: Rt. 1, Statham, Ga.; no children.

7-5 Julius Grant Sims b. Jan. 5, 1914; m. Oct. 29, 1935, Evelyn Mae Cofer; dau. of Zoe Cofer; he att. a Designer's School in New York and is designing and manufacturing baby clothes; Methodists; ad: 452 Ridgewood Rd., N.E., Atlanta, Ga.; children:

8-1 Gregory Vance Sims b. Aug. 25, 1940

8-2 Judith Kaye Sims b. June 28, 1942

8-3 Rebecca Faye Sims b. Aug. 7, 1944

6-5 James Vester Sims b. July 5, 1891; m. Dec. 27, 1927, Lillian Meadow, b. Mar. 19, 1897, d. Mar. 16, 1945; dau. of Mamie Ann Stewart and Noah David Meadow; planter; Christian Church, he serving as Deacon; ad: Rt. 2, Winder, Ga.; children:

7-1 Sarah Ann Sims b. July 23, 1931; m. J. S. Magness

7-2 James David Sims b. Aug. 8 1933; single; U.S. Air Force 1951-55

7-3 Ray Marion Sims b. Oct. 1, 1936; U.S. Navy, entering 1954; Christian Church

7-1 Sarah Ann Sims b. July 23, 1931; m. July 11, 1953, James Stephen Magness, b. Sept. 10, 1928; s. of Jewell Cornie McElhannon and Jarrell Henderson Magness; Christian Church; Mason; U.S. Army 1950-1952; aircraft worker; ad:.Rt. 2, Winder, Ga.; child:

8-1 Wanda Yvonne Magness b. Sept. 13, 1954

6-6 John Clarence Sims b. Mar. 27, 1893; m. Musette McElroy; ad: Statham, Ga.; no response to letters; children:

7-1 Vera Sims m. Ernest McLocklin; child: Boyd McLocklin

7-2 William Sims m. Jewell Huff; children: Barbara Jane, Sandra, Harry Sims

7-3 Joyce Sims m. Choice Holliday; children: Peggy m. a Field; Shelby m. Kenneth Miller; Connie, and a dau. b. 1956

7-4 John I. Sims m. Mildred Evans; children: Judy and one other

7-5 Enza Nell Sims m. Joe Parrish; ad: Watkinsville, Ga.; children: Joe L.; Robbie (dau.)

7-6 Virginia Sims m. Lenoir Hunter and has a girl and two boys

7-7 Jack Sims; single

7-8 Sarah Sims m. Henry Thomas and has three daughters

6-7 Mary Katie Sims b. Apr. 9, 1896; m. Feb. 7, 1921, Atticus Walter Doster, b. Feb. 7, 1887, Jackson Co., Ga.; W.W. I Army; Odd Fellow; American Legion; Christian Church; ad: Winder, Ga.; children:

7-1 Mary Lunell Doster b. May 26, 1923; m. G. C. Gordon

7-2 Virginia Nita Doster b. Oct. 10. 1925; m. S. N. Glass

7-1 Mary Lunell Doster b. May 26, 1923; m. Dec. 27, 1941, Guy C. Gordon, of Winder, Ga.; W.W. II Army; Mason; Odd Fellow; American Legion; both OES; Christian Church; ad: Winder, Ga.; children:

8-1 Bobbie Nell Gordon b. Feb. 18, 1943

8-2 Sharon Marie Gordon b. Aug. 31, 1952

7-2 Virginia Nita Doster b. Oct. 10, 1925; m. Nov. 27, 1946, Stenie Nathaniel Glass; Christian Church; Odd Fellow; W.W. II; American Legion and VFW; ad: Winder, Ga.; child:

8-1 Cherry Benita Glass b. Jan. 19, 1953

6-8 Filmore Corbitt Sims b. Apr. 14, 1898; m. 1st. Feb. 26, 1915, Clara Belle Marabelle, b. June 19, 1901, d. Aug. 22, 1933; dau. of Prulea Dillard and Harris Marabelle; he m. 2nd, Jan. 6, 1945, Lucy Gasaway, b. July 17, 1904; dau. of Ioma Spenks and Carl Gasaway; Mason; Christian Church; planter; children:

7-1 Mattie Louise Sims b. Aug. 6, 1917; m. R. C. McElroy

7-2 James Harris Sims b. Sept. 2, 1923; m. Celia Breedlove

7-1 Mattie Louise Sims b. Aug. 6, 1917; m. Jan. 26, 1935, Robert C. McElroy, b. May 5, 1916; s. of Nancy Miller

and Ravine McElroy; Christian Church; ad: Monroe, Ga.; children:

8-1 Robert Harris McElroy b. Dec. 7, 1941

8-2 Martha Claire McElroy b. Oct. 4, 1945

7-2 James Harris Sims b. Sept. 2, 1923; m. May 20, 1942, Celia Breedlove, b. Aug. 27, 1924; dau. of Grace Patrick and Earl Breedlove; she is Baptist; he is member of Christian Church; W.W. II 3 yrs. Navy; ad: Campton, Ga.; children:

8-1 Madison Harris Sims b. May 10, 1943

8-2 Ted Elder Sims b. Nov. 4, 1946

8-3 Cathy Elaine Sims b. Nov. 9, 1949

6-9 Emily Belle Sims b. Jan. 21, 1900; m. Aug. 17, 1919, Ernest Perkins, b. Oct. 29, 1899; s. of Emma Edgar and A. M. Perkins; he is with Carwood Plant; grows chickens commercially on side; WOW; Christian Church; ad: Rt. 2, Winder, Ga.; children:

7-1 Miriam Elizabeth Perkins b. Aug. 13, 1920; m. R. L. O'Kelly

7-2 James Quentin Perkins b. Mar. 14, 1923; m. Chloe Hearn

7-3 Ernest Marion Perkins b. Dec. 30, 1932; m. Sandra Hammond

7-4 Sara Jean Perkins b. Jan. 4, 1938; m. E. H. Kittle

7-1 Miriam Elizabeth Perkins b. Aug. 13, 1920; m. Oct. 27, 1944, Robert Lee O'Kelly; W.W. II Air Force, Pilot as Lt.; Mason; Postman; she is sect'y Carwood Mfg. Co.; Christian Church; children:

8-1 Ernest Richard O'Kelly "Ricky" b. June 11, 1946

8-2 Robert Lee O'Kelly Jr. b. Aug. 9, 1947

7-2 James Quentin "Major" Perkins b. Mar. 14, 1923; m. Dec. 15, 1945, Chloe Hearn, b. Mar. 20, 1923; W.W. II Pfc. serving in Guam; with Carwood Mfg. Co.; she is Baptist; he is member Christian Church; ad: Rt. 2, Winder, Ga.; children:

8-1 Chloette Patricia Perkins b. Oct. 31, 1947

8-2 James Kenneth Perkins b. June 25, 1952

7-3 Ernest Marion Perkins b. Dec. 30, 1932; m. Sept. 7, 1956 Sandra Kay Hammond, b. May 8, 1939; with Carwood Mfg. Co.; Navy service; ad: Winder, Ga.

7-4 Sara Jean Perkins b. Jan. 4, 1938; m. Oct. 29, 1955, Elmer Howell Kittle, b. Oct. 11, 1935; s. of Mary Lou Strickland and Roger Kittle of Watkinsville, Ga.; salesman Dutch Bread Co.; Christian Church; ad: Rt. 2, Winder, Ga.

5-3 Mary Frances "Fannie" Hopkins b. Aug. 2, 1864; d. Sept. 21, 1948; bur. Statham, Ga.; m. Jan. 25, 1881, Francis Marion Cooper, b. Sept. 15, 1862; s. of Judith Harden Locklin, b. Sept. 26, 1846, d. Nov. 13, 1940 and Francis Marion Cooper, b. 1840, d. June 1862, 3 months before son was born, in Chattanooga, Tenn., with fever during War Between the States; body brought home, bur. Walton Co., Ga. but there are no dates on stone; grandson of Martha Woodruff, b. 1810, and Blake V.

Cooper, b. 1803. His mother m. 2nd, John Griffith Evans, and 3rd, his brother, Charles Thomas Evans (see under this family for more details). She had three sets of children of her own. Visited F. M. Cooper (really Jr., although he doesn't use it), 1955; planter; carpenter; lived in Oconee Co., Ga., most of his life; Mason; Christian Church; now with daughter; ad: 351 Acosta St., Jacksonville, Fla.; children:

6-1 John Francis Cooper b. June 24, 1882; m. 1st, Belle Sims
6-2 Launa Erwin Cooper b. Nov. 29, 1884; m. Missoura Arnold
6-3 James Choice Cooper b. Nov. 11, 1887; m. Jewel McDonald
6-4 Willie Henry Cooper b. Oct. 30, 1889; m. Oveta Arnold
6-5 Grover Hopkins Cooper b. Oct. 12, 1892; m. Grace Griffith
6-6 Rufus Randolph Cooper b. Dec. 11, 1894; m. Jessie Haynes
6-7 Charles Reese Cooper b. Feb. 11, 1898; d. June 13, 1903
6-8 Ossie Margaret Cooper b. Feb. 24, 1900; m. Geo. Ratcliffe
6-9 Rosie Fannie Daniel Cooper b. July 31, 1903; m. O. G. Ownby
6-10 Herbert Cleveland Cooper b. Feb. 13, 1908; m. Hazel Williamson

6-1 John Francis Cooper b. June 24, 1882; d. Apr. 13, 1920; bur. Statham, Ga.; m. 1st, Dec. 1, 1901, Belle Sims, dec'd.; dau. of Dock Sims; m. 2nd, Effie Hunter; Christian Church; all children by 2nd wife: (Children would not respond very well)

7-1 Samuel Cooper m. and lives in New York
7-2 John Tobie Cooper m. Blanche . . .; retired Navy; ad: 5508 10th St., Jacksonville, Fla.; children:
8-1 John Cooper
8-2 Michael Cooper
7-3 Joe Brown Cooper m. Beth Campbell; ad: Whitehall Rd., Athens, Ga.

6-2 Launa Erwin Cooper b. Nov. 29, 1884; m. Missoura Arnold; dau. of Thos. Arnold; children:

7-1 Jerome Cooper dec'd; m. Margaret Whitmore; no children.
7-2 Roy Cooper and 7-3 Ralph Cooper; (twins)

6-3 James Choice Cooper b. Nov. 11, 1887; m. Jewel McDonald; ad: 311 Pomona Circle, Atlanta, Ga.; children:

7-1 James Choice Cooper Jr. m. Sara . . . .; child: James Choice Cooper III
7-2 Dorothy Cooper m. Tom Bullington; child: Tom Bullington Jr.
7-3 Patricia Cooper m. Lewis Saffold; children: Lewis Jr. and Tim Saffold

6-4 Willie Henry Cooper b. Oct. 30, 1889; m. Oveta Arnold; ad: Atlanta, Ga.; children:

7-1 William Cooper m.

7-2 James Cooper, single

7-3 Thomas Cooper m.

6-5 Grover Hopkins Cooper b. Oct. 12, 1892; m. Grace Griffith (see under John Griffith Jr. family for more details)

6-6 Rufus Randolph Cooper b. Dec. 11, 1894; m. June 24. 1917, Jessie Marzee Jaynes, b. Mar. 3, 1897; Christian Church; ad: 1432 Van Epps Ave., S.E., Atlanta, Ga.; children:

7-1 Imogene Cooper b. Apr. 18, 1918; m. J. W. Leathers

7-2 Peggy Joyce Cooper b. Jan. 24, 1925; m. H. D. Livsey Jr.

7-1 Imogene Cooper b. Apr. 18 1918; m. Aug. 4, 1936, Jack Wilson Leathers, b. June 23, 1915; s. of G. E. Leathers Sr.; W.W. II Army; Mason; Christian Church; no children.

7-2 Peggy Joyce Cooper b. Jan. 24, 1925; m. Henry David Livsey Jr., b. July 7, 1925; s. of H. D. Livsey Sr.; W.W. II Navy; Christian Church; children:

8-1 Toby Jean Livsey b. Jan. 14, 1950

8-2 Peggy Ann Livsey b. Oct. 12, 1951

6-8 Ossie Margaret Cooper b. Feb. 24, 1900; m. June 15, 1927, George Ratcliffe, b. Jan. 29, 1903; conductor on Seaboard RR; Methodists; no children; she has taken care of parents; ad: 351 Acosta St., Jacksonville, Fla. (gave me much help)

6-9 Rosie Fannie Daniel Cooper b. July 31, 1903; m. Omer Gene Ownby; ad: 1720 Richland Road, Atlanta, Ga.; Christian Church; her sister said the children used to tease her, calling her "RFD", at school, etc:; children:

7-1 Omer Gene Ownby Jr. m. Delores Shields; child: Scott Ownby

7-2 Emily Ownby; att. College, Lynchburg, Va.

6-10 Herbert Cleveland Cooper b. Feb. 13, 1908; m. Hazel Williamson; W.W. II Navy Medical Corps; ad: 657 Alder St., Jacksonville, Fla.; children:

7-1 Herbert Cleveland Cooper Jr. m. Irene Higginbotham; ad: 384 Cherokee St., Jacksonville, Fla.

7-2 Mary Frances Cooper m. Haskell Cromer; ad: 1923 Laura St., Jacksonville, Fla.

4-7 Mary Louisa Eugenia, "Lou" and "Tug" Griffith b. 1843; d. Dec. 3, 1875, bur. Jackson Cem., near Bethabara; m. 1st, Sept. 5, 1862, William Crowe; m. 2nd, as 2nd wife, Aug. 29, 1867, Benjamin Cicero Langford, b. Dec. 24, 1842, d. Jan. 22, 1921, bur. Jackson Cem.; his 1st wife was sister of Mary Louisa, (Sarepta Griffith); he m. 3rd, Mary Kennon and 4th, Mrs. Crowe Pruitt; children by 2nd wife only:

5-1 Lucy Langford b. 1868; d. 1870; bur. Mars Hill Cemetery, near Bogart, Ga.

5-2 Sarah Eugenia Evelyn Langford b. Dec. 8, 1869; m. T. J. Epps

5-3 Nancy Susan Langford b. 1871; m. Dave Malcolm; no children.

5-4 Otaitsa Allura Langford b. Dec. 20, 1873; m. G. W. Malcolm Jr.

5-5 William Henry Langford b. Oct. 7, 1874; m. Myrtle Mooneyham

5-2 Sarah Eugenia Evelyn "Evie" Langford b. Dec. 8, 1869; m. as 2nd wife, Oct. 21, 1886, Thomas Jefferson Epps, b. Apr. 4, 1858, d. May 25, 1935, bur. Athens, Ga.; s. of Penelope Jennings and Thomas North Epps; planter; bldg. contractor; he m. 1st, Sept. 5, 1882, Mollie S. Doolittle (no children); she was most helpful with her family; ad: 1020 Hancock Avenue, Athens, Ga.; children:

6-1 Benjamin Thomas Epps b. Feb. 20, 1888; m. Omie Williams

6-2 Ethel May Epps b. Oct. 3, 1889; m. H. E. Thomas

6-3 Carl Epps b. Nov. 15, 1891; m. Claudine Henry

6-4 Ruth Epps b. Mar. 29, 1895; m. W. McKinnon

6-5 Roy Bradford Epps b. Feb. 19, 1897; m. Pauline Thompson

6-6 Lourene Epps b. June 30, 1899; m. L. E. Blakely

6-7 Rosamond Epps b. Nov. 22, 1901; m. P. D. Bush

6-8 Martha Mozelle Epps b. Feb. 2, 1905; m. A. G. Smith

6-9 William Bunyan Epps b. Dec. 10, 1907; m. Lue Carter

6-10 Robert Lee Epps b. June 9, 1910; m. Margaret Shangles

6-1 Benjamin Thomas Epps b. Feb. 20, 1888; d. Oct. 16, 1937; bur. Athens, Ga.; m. Dec. 7, 1913, Lucile Omie Williams, b. Feb. 17, 1894; dau. of Eliza Adeline Eberhardt and William Britton Williams; he earned a correspondence school certificate; ad: 892 Hill Street, Athens, Ga.; children:

7-1 Evelyn Elizabeth Epps b. Oct. 6, 1914; m. W. R. Galt Jr.

7-2 Benjamin Thomas Epps Jr. b. June 27, 1916; m. Geraldine Wallace

7-3 Mary Virginia Epps b. Oct. 31, 1918; m. H. W. Whitaker Jr.

7-4 James Harry Epps b. Aug. 18, 1920; m. Mary Mobley

7-5 Charles Whitfield Epps b. July 7, 1925; single

7-6 George Frederick Epps b. Apr. 24, 1927; m. Dorothy Cravatt

7-7 William Douglas Epps b. Mar. 9, 1929; single

7-8 John Edward Epps b. Jan. 21, 1931; d. May 29, 1932

7-9 Ernest Patrick Epps b. Feb. 23, 1934; m. Lula Haley

7-10 Rosamond Claire Epps b. Mar. 29, 1935; Sr. year U. of Ga., majoring in Home Ec.

7-1 Evelyn Elizabeth Epps b. Oct. 6, 1914; m. Capt. William Richard Galt Jr.; Army Reserve; W.W. II; Episcopalians, he a Lay Reader; grad. U. of Va. and has Masters from U. of Fla.; teacher; she grad. U. of Ga. 1932 Home Ec.;

was with Georgia Power Co.; Navy Link Instructor W.W. II; ad: Legion Drive, Covington, Ga.; children:

8-1 Mary Virginia "Ginger" Galt b. Feb. 15, 1949

8-2 Sylvia Elizabeth Galt b. Mar. 28, 1950

8-3 William Richard Galt III b. Oct. 30, 1952

7-2 Benjamin Thomas Epps Jr. b. June 27, 1916; m. June 1, 1938, Geraldine "Jerry" Pirkle Wallace, b. June 4, 1916; dau. of Ollie Amanda Pirkle and William Lee Wallace; he att. Ga. Tech; W.W. II Pilot in Air Force as Lt.; transport plane duty; now Pilot Eastern Air Lines; Baptists; ad: 430 Hillside Drive, S.E., Atlanta, Ga.; children:

8-1 Tommy Sue Epps b. July 9, 1942

8-2 Benjamin Thomas Epps III b. Dec. 18, 1947

7-3 Mary Virginia Epps b. Oct. 31, 1918; m. as 2nd wife, Mar. 16, 1946, Harry William Whitaker Jr., b. 1918; s. of Rachel and H. W. Whitaker Sr.; W.W. II Navy; owns and operates Valley Iron Works; she grad. U. of Ga. Home Ec. and was with Georgia Power Co.; Link Instructor W.W. II and with Red Cross; Presbyterians; ad: 5510 Inglewood Ave., Yakima, Wash.; children:

1 Judith Lee Whitaker b. Jan. 1945, (child by 1st wife)

8-2 Harry William Whitaker II b. Nov. 11, 1947

8-3 Phyllis Jean Whitaker b. Nov. 11, 1951

8-4 Virginia Claire Whitaker b. Apr. 22, 1953

7-4 James Harry Epps b. Aug. 18, 1920; m. July 26, 1946, Mary Lou Mobley, of Memphis, Tenn., dau. of Ben Mobley; he att. Ga. Tech; W.W. II Lt. Com. Navy; Navy Reserves, stationed 1956 Minneapolis, Minn.; Baptists; children:

8-1 Dale Epps b. Apr. 9, 1947

8-2 James Harry Epps Jr. b. Feb. 21, 1953

7-5 Charles Whitfield Epps b. July 7, 1925; att. U. of Ga. and U. of S. C.; Reg. Navy as Lt.

7-6 George Frederick Epps b. Apr. 24, 1927; m. Aug. 18, 1949, Dorothy Cravatt, of Jacksonville, Fla.; both grad. Duke U.; he has Masters from Ga. Tech; W.W. II U.S.A. Navy; mechanical engineer; Baptists; ad: Bide-a-Wee Drive, Huntsville, Ala.; children:

8-1 Catherine Ann Epps b. Sept. 22, 1952

8-2 Elizabeth Claire Epps b. Jan. 15, 1954

8-3 Charles Thomas Epps b. Dec. 30, 1955

7-7 William Douglas Epps b. Mar. 9, 1929; Lt. in Air Force 4 yrs.; grad. U. of Ga. Business Admr.; Pilot for Delta Air Lines; Baptist.

7-9 Ernest Patrick Epps b. Feb. 23, 1934; m. June 16, 1956, Lula Ann Haley, b. Sept. 25, 1936; Baptists; she att. U. of Ga.; he grad. Mechanical Engineering Ga. Tech.; with Boeing Air Craft Corporation, constructing jet airliner; ad: Seattle, Wash.

6-2 Ethel May Epps b. Oct. 3, 1889; m. Dec. 18, 1907, Henry Eugene Thomas; he is a cabinet maker; ad: Nacoochee Ave., Athens, Ga.; children:

7-1 Dorothy Lee Thomas b. Mar. 24, 1909; m. J. L. Pendley
7-2 Mildred Henrietta Thomas b. Sept. 12, 1911; m. J. R. Martin
7-3 Sarah Montine Thomas b. Mar. 15, 1913; m. T. Gulledge
7-4 Samuel Jackson Thomas b. July 10, 1915; m. Hazel Haynes
7-5 Ethelyn Eugenia Thomas b. July 28, 1921; m. J. H. Puckett
7-6 Joanne Thomas b. Sept. 13, 1927; m. R. H. Kittle
7-1 Dorothy Lee Thomas b. Mar. 24, 1909; m. Aug. 4, 1927, James Louie Pendley; children:
8-1 Ann Victoria Pendley b. June 5, 1928; m. G. James
8-2 James William Pendley b. Oct. 6, 1929; m.
8-1 Ann Victoria Pendley b. June 5, 1928; m. George James and has children:
9-1 George Ashley James b. Sept. 25, 1948
9-2 Rita Ann James b. May 31, 1953
8-2 James William Pendley b. Oct. 6, 1929; m. and has child:
9-1 Jas. Dwain Pendley b. May 19, 1955
7-2 Mildred Henrietta Thomas b. Sept. 12, 1911; d. July 6, 1949; m. Feb. 14, 1929, John Robert Martin; child:
8-1 Linda Dianne Martin b. Sept. 30, 1948
7-3 Sarah Montine Thomas b. Mar. 15, 1913; d. July 18, 1947; m. Theron Gulledge; no children.
7-4 Samuel Jackson Thomas b. July 10, 1915; m. Sept. 23, 1937, Hazel Cornelia Haynes; children:
8-1 John Eugene Thomas b. Mar. 27, 1953
8-2 Mollie Melissa Thomas b. Oct. 11, 1954
7-5 Ethelyn Eugenia Thomas b. July 28, 1921; d. May 14, 1953; m. Nov. 6, 1938, James Herschel Puckett; children:
8-1 Martha Ethelyn Puckett b. Dec. 23, 1940
8-2 James Thomas Puckett b. Sept. 15, 1943
7-6 Joanne Thomas b. Sept. 13, 1927; m. May 1, 1946, Richard Henry Kittle; children:
8-1 Laura Jo Kittle b. Apr. 20, 1947
8-2 Richard Henry Kittle Jr. b. Apr. 11, 1949
8-3 Susan Camille Kittle b. Apr. 6, 1950
6-3 Carl Epps b. Nov. 15, 1891; m. Claudine Henry; he grad. Ga. Tech 1914 BS Mechanical Eng.; W.W. I; ad: 419 E. 9th St., Rome, Ga.; child: (no ans. to letter)
7-1 Betty Epps m. Buddy King; children:
8-1 Suzanne King
8-2 Janice King
6-4 Ruth Epps b. Mar. 26, 1895; m. Nov. 10, 1917, William "Bill" McKinnon, b. May 18, 1896, d. Mar. 23, 1955; s. of Alice White and John Henry McKinnon; Capt. of County Officer Police; ad: Highland Ave., Athens, Ga.; no children.
6-5 Roy Bedford Epps b. Feb. 19, 1897; d. Mar. 14, 1931; m. Feb. 4, 1919, Pauline Thompson, b. Jan. 29, 1897;

dau. of Fannie Ashby Adams and William Thompson, of W. Va.; expert mechanic; ad: 297 Franklin, Athens, Ga.; children:

7-1 Selma Frances Epps b. Nov. 28, 1920; m. B. H. Pryor

7-2 Billy Bedford Epps b. June 10, 1926; m. Nell Price

7-1 Selma Frances Epps b. Nov. 28, 1920; m. Feb. 2, 1945, Bertram Hartley Pryor, b. July 18, 1919; s. of Bertram Pryor, of Chicago, Ill.; she is Baptist; grad. U. of Ga. Home Ec. 1940; Phi Kappa Phi; ad: 132 B. Road, Rt. 4, Olathe, Kansas; child:

8-1 Bertram Hartley Pryor Jr. b. May 25, 1949

7-2 Dr. Billy Bedford Epps b. June 10, 1926; m. Nov. 13, 1944, Nell Gardner Price, b. Mar. 4, 1926; dau. of Nellie Gardner and Lee Olin Price; Baptists; he grad. BSU U. of Ga. 1947; U.S. Navy 3 yrs.; Aviation Radio-man 3/C 1944-1956; Lt. U.S. Army Reserves; 1st Lt. Medical Service Corps; with Smith Bros., Athens, Ga.; ad: 190 Carlton Terrace, Athens, Ga.; children:

8-1 Billy Bedford Epps Jr. b. Sept. 28, 1945

8-2 David Roy Epps b. Sept. 27, 1951

6-6 Lourene Epps b. June 30, 1899; m. 1st, Sept. 19, 1915, Louie Emzy Blakely, d. May 30, 1948, bur. Auburn, Ga.; s. of Mattie and Benjamin Blakely; m. 2nd, Melvin Tally Toney; ad: 1663 S. Milledge Ave., Athens, Ga.; children: (no ans. to letter)

7-1 Bennie Lou Blakely m. Fletcher Carr

7-2 Barbara Jean Blakely

7-3 another

6-7 Rosamond Epps b. Nov. 22, 1901; d. Aug. 4, 1925; m. Mar. 25, 1922, Powell Daniel Bush; grad. Lucy Cobb 1921 and taught; he is teacher, N. Ga. College, Dahlonega, Ga.; ad: Newton Road, Rt. 6, Marietta, Ga.; child:

7-1 Powell Daniel Bush Jr. b. Oct. 2, 1924; m. Helen Virginia Hawthorne; works with Lockheed; no children.

6-8 Martha Mozelle Epps b. Feb. 22, 1905; m. Nov. 24, . . ., Allen G. Smith; she grad. U. of Ga.; he is Tax Collector for City; ad: 465 Fortson Drive, Athens, Ga.; child:

7-1 Evelyn "Lynn" Smith

6-9 William Bunyan Epps Sr. b. Dec. 10, 1907; m. Sept. 2, 1933, Lue Carter; Philadelphia, Pa.; child:

7-1 William Bunyan Epps Jr.

6-10 Robert Lee Epps b. June 9, 1910; m. Sept. 5, 1944, Margaret Virginia Shangles, b. June 26, 1922; ad: 4807 Shafer St., Norfolk, Va.; child:

7-1 Carolyn Epps

5-4 Otaitsa Allura "Tatsie" Langford b. Dec. 20, 1873; d. Nov. 28, 1938; m. Jan. 7, 1894, George W. Malcolm Jr. b. July 2, 1866, d. Apr. 8, 1936; s. of Sarah Preston and G. H. Malcolm Sr.; children:

6-1 Jessie Louise Malcolm b. Dec. 25, 1894; m. 1st, Gordon Poss

6-2 Ossie Sue Malcolm b. Dec. 3, 1912; m. L. T. Greenway

6-1 Jessie Louise Malcolm b. Dec. 25, 1894; m. Dec. 9, 1917, Gordon Poss, d. Dec. 29, 1929; m. 2nd, Aug. 28, 1930, Fred D. Prather; ad: Rt. 1, Monroe, Ga.; children:

7-1 Jesse Preston Prather b. Jan. 27, 1935

7-2 George Elisha Prather b. Aug. 9, 1937

7-3 Linda Louise Prather b. Dec. 2, 1939

6-2 Ossie Sue Malcolm b. Dec. 3, 1912; m. Lester T. Greenway; children:

7-1 Sandra Otaitsa Greenway b. Jan. 8, 1939

7-2 Malcolm Toby Greenway b. Apr. 27, 1952

5-5 William Henry Langford b. Oct. 7, 1874; m. Myrtle Alice Mooneyham, b. Jan. 1, 1886; dau. of Rhoda Rushing and John Mooneyham; Spanish American War; W.W. I; army career; lives in New York; children:

6-1 Florence Lou Langford b. Nov. 19, 1921; m. Walter Austin

6-2 William Henry Langford Jr. b. Mar. 6, 1923; m. Martin Raith

6-3 Susie Langford b. July 9, 1924; m. B. P. Fredette

6-4 Eva or Evie Mae Langford b. May 11, 1928; m. W. T. Vanderberg

6-1 Florence Lou Langford b. Nov. 19, 1921; m. Walter Austin, b. Dec. 5, 1913; s. of Samantha Van Huse and Ulysses G. Austin; ad: General Delivery, Bozeman, Montana; children:

7-1 Walter Eugene Austin b. Oct. 23, 1938

7-2 Deanna "Dede" Lee Austin b. July 21, 1941

7-3 Janice Elaine Austin b. Oct. 29, 1942

7-4 Dennis Gerald Austin b. Oct. 15, 1949

6-2 William Henry Langford Jr. b. Mar. 6, 1923, Port Townsend, Wash.; m. Maria "Mary" Teresa Raith, b. Feb. 2, 1928, Munich, Germany; dau. of Magdalena Raith, b. July 26, 1900, and Franz P. Raith, b. Jan. 27, 1900; children: (in Japan 1956)

7-1 Renate Susan Maria Langford b. June 14, 1950, Munich, Germany

7-2 Madeline Ann Langford b. June 1, 1953, Seaside, California

6-3 Susie Langford b. July 9, 1924; m. Bernard Philias Fredette, b. June 8, 1923; children:

7-1 Robert Norman Fredette b. July 30, 1942

7-2 Richard "Dicky" Craig Fredette b. Oct. 26, 1945

6-4 Evie Mae Langford b. May 11, 1928; m. William Theodore Vanderberg, b. Sept. 5, 1920; s. of Maria Catherine Elizabeth Keehnen and Karel Jacobus Frederick Vanderberg; regular Coast Guard; Alaska 1956; children:

7-1 William Karl Vanderberg b. June 19, 1950

7-2 Norman Eugene Vanderberg b. Jan. 10, 1955

4-8 Lucinda Georgianna "Georgia" Griffith b. 1846; m. as 2nd wife, Jan. 12, 1889, John D. Hopkins, nicknamed

"Tobe" b. 1837 (no children); he m. 2nd, her sister, Cynthia Griffith (see under 4-5 for her children).

4-10 Robert Millard Filmore Griffith b. Dec. 18, 1850; d. Sept. 6, 1917; m. 1st, Sept. 22, 1887, Mary C. Lowe; bur. Hopkins Cemetery; m. 2nd, Dec. 21, 1908, Elizabeth Hayes, of Winder, Ga.; he fell heir to the old David Griffith treasures (sword and firedogs) which are mentioned in many places and it must have been in his home where the celebration took place as dates verify this and the article on John and Ann Griffith apparently was written here. He had no children.

3-4 Sarah Ann Griffith b. 1809; m. Mar. 12, 1825, Coleman T. Matthews, b. 1805; s. of Mary Jane Miller and William Matthews, d. Jan. 3, 1820 (will); gr. s. of William Matthews, who d. Jan. 28, 1802 (will); great gr. s. of Rebecca Carlton and James Matthews, Rev. soldier b. Va. 1755; s. of Moses Matthews of near Charleston, S. C. The Matthews land lay near Echol's Mill and Lexington, Ga.; he m. 2nd, Jan. 3, 1870, Mary Frances Johnson, b. Mar. 19, 1832; d. Dec. 7, 1924; dau. of Henrietta Andrews and William Francis Johnson; seven children by 1st wife; 2 by last wife; (records in Lexington, Oglethorpe Co., Ga.); children:

4-1 Augustus David Matthews b. Mar. 11, 1830; m. 1st, Mary Smith
4-2 Oliver Matthews b. 1834; d. during War Between the States; m. "Duck"; all I could get.
4-3 John Posy Matthews b. Oct. 7, 1836; m. Fannie Turner
4-4 Mary Elizabeth Matthews b. Oct. 6, 1839; m. C. T. Hardman
4-5 Sarah David Matthews b. Nov. 23, 1845; m. J. H. Wright
4-6 Mary Susan Matthews b. Apr. 7, 1849; m. W. H. Sanders
4-7 Lucy J. Matthews b. 1854; m. R. H. Vaughn
8 George Ora Matthews m. Sarah Amason
9 Zurilla Matthews m. Joe Jones; no children.

4-1 Augustus David Matthews b. Mar. 11, 1830; d. Jan. 4, 1897; m. 1st, Mary Smith, d. Sept. 15, 1860; m. 2nd, Nov. 2, 1860, Cynthia Tiller, b. Oct. 18, 1840, d. May 12, 1925; dau. of Annie Crook and William Tiller; children, 1 by 1st wife, and others by second:

5-1 William Brewer Matthews b. Aug. 22, 1860; m. Pope Smith
5-2 Johnnie W. Matthews b. Oct. 17, 1861; d. Nov. 1, 1862
5-3 Augustus David Matthews Jr. b. Jan. 27, 1863; m. Siddie Harris
5-4 Barbara Ann J. Matthews b. Feb. 3, 1866; m. J. C. Steele
5-5 Mary Elizabeth Matthews b. Oct. 18, 1867; m. Frank Harris
5-6 Pierce Matthews b. June 20, 1870; m. Burnie Burt

5-7 Martha Callaway Matthews b. May 30, 1872; m. Frank Harris
5-8 Maggie Newsom Matthews b. Dec. 31, 1874; m. E. P. Burt
5-9 Lester Matthews b. Feb. 27, 1876; m. Jettie Burt
5-10 Cynthia Janie Matthews b. Apr. 1, 1878; m. J. L. Stevens
5-11 Brawney Matthews b. June 23, 1882; m. M. C. Parker
5-1 William Brewer Matthews b. Aug. 22, 1860; d. 1942; bur. Winder, Ga.; m. Dec. 3, 1882, Pope Smith, b. 1866, d. 1938; dau. of Martha Elizabeth Stevens and John Wade Smith; child:
6-1 Tavie Smith Matthews b. Oct. 1883; d. Dec. 1917; n.m.
5-3 Augustus David Matthews Jr. b. Jan. 27, 1863; d. 1923; m. Dec. 17, 1882, Siddie Harris, d. Apr. 1925, (couldn't get too much response, relatives gave what I have); children:
6-1 Wattie Matthews, dec'd 1951; m. Jessie Harris
6-2 Mary Matthews m. Bob Stevens
6-3 Lena Matthews m. Gordon Smith
6-4 Pearl Matthews m. Wattie Smith
6-5 Odell Matthews m. 1st, G. B. Tiller
6-6 Ruth Matthews, dy
6-7 Claire Matthews m. Jewell Baughn
6-8 Ruby Matthews, dy
6-9 Frederick Matthews m. Julia Daniel
6-1 Wattie Matthews m. Jessie Harris; carpenter; ad: Crawford, Ga.; children:
7-1 Marian Matthews m. Felix Turner; children: a son, Felix and a daughter
7-2 "Bus" Matthews m. Valerie Adkins; Baptist minister; no children.
7-3 dau. m. a Woods; has one child.
6-2 Mary Matthews dec'd, m. Bob Stevens, dec'd; children:
7-1 Hubert Stevens b. Dec. 1905; m. Elizabeth Matthews
7-2 Mable Stevens (Jacksonville, Fla.); m. Fred Turner; child: Mary Elizabeth
7-3 Elizabeth Stevens (Detroit, Mich.); m. Frank Dobbs; child: Mitzi Dobbs
7-4 Bertha Lee Stevens (Jacksonville, Fla.); m. Roy Johnson; has 2 boys.
7-5 Sara Delle Stevens (Jacksonville, Fla.); m. Mack McMullan; 3 children.
7-6 Reese Stevens (Crawford, Ga.); m. Helen Huff; 2 children.
7-7 Charles Stevens m. (no further information)
7-8 Rayburn Stevens m. and has 2 children.
7-9 Martha Nell Stevens m. Edward Guy Hardman, a cousin, see under Hardman Family
7-10 Julian Stevens; W.W. II, never recovered from effects of war; State Hospital.

7-1 Hubert Stevens b. Dec. 1905; m. Elizabeth Matthews; children:
8-1 Marion Stevens m. (Patrolman, Washington, Ga.)
8-2 Franklin Stevens (Carlton, Ga., Rt.); m. Joyce Smith
8-3 Robert Stevens (Marietta, Ga. with Lockheed); m. in Mexico
8-4 Allen Stevens; single
8-2 Franklin Stevens m. Joyce Smith; children:
9-1 William Felton Stevens
9-2 Mary Rebecca Stevens b. Oct. 1956; d. Nov. 1956
6-3 Lena Matthews m. Gordon Smith; ad: Lexington, Ga., Rt. 1; no response to letter; children:
7-1 Louis Cecil Smith (Waycross, Ga.); m. and has 2 children.
7-2 Reese Milton Smith m. Laura Holcomb; Waycross, Ga.; child: "Betsy" Smith
7-3 Marvin Smith m. 1st, Mrs. Hilda Norman Brooks; m. 2nd Margaret Smith; 1 child by 1st wife, 2 by 2nd
7-4 Jerry Smith m. Annette Steele; Athens, Ga.; children 2.
6-4 Pearl Matthews m. Wattie Smith, who was killed in truck accident on highway; ad: Elberton, Ga.; children:
7-1 Montine Smith m. Dallas Boswell and has several children.
7-2 Alex Smith died accidentally; n.m.
7-3 "Doc" Smith; single
7-4 Louise Smith m. (no further information)
7-5 Wattie Nell Smith m. a Pearce and has several children.
7-3 "Doc" Smith; W.W. II, wounded; a comrade saved his life by inserting fountain pen tube in his throat on battlefield, so that he could breathe until he could be gotten to the hospital, which took a number of hours.
6-5 Odelle Smith m. 1st, George B. Tiller, dec'd; m. 2nd, William R. "Fred" Corbitt; ad: Lexington, Ga.; children:
7-1 Martie Tiller m. 1st, a Jones (killed by tractor); m. 2nd, a Jackson; 4 Jones children.
7-2 Hugh Tiller m. (in S. C.); W.W. II
7-3 Fradie Dell Tiller; single
6-7 Claire Matthews m. Jewell Baughn; Atlanta, Ga.; children:
7-1 Melvin Matthews m. Betty Paul and has a daughter.
7-2 Margie Glenn Matthews m. William Eugene Glenn; child: Gail Glenn . . . Athens, Ga.
7-3 Mary Joyce Matthews m. 1st, a Hayes; 2nd, Geo. Challew; child: Stevie Hayes; in Pa.
6-9 Frederick Matthews dec'd; m. Julia Belle Daniel; she works at school, Lexington, Ga.; children:
7-1 Wallace Matthews m. and has one child
7-2 Sibyl Matthews m. J. P. Smith (Carlton, Ga.); children: Peggy, Judy and Patricia Smith
7-3 Dau. m. a Manning (no further information)

7-4 Mary Matthews; single

5-4 Barbara Ann J. Matthews b. Feb. 3, 1866; d. June 25, 1954; m. May 3, 1885, James Calvin Steele, b. May 23, 1864, d. Mar. 17, 1918; s. of Susan Edwards and Calvin Steele; children:

6-1 William Calvin Steele b. July 26, 1887; m. Addie Gillum

6-2 Mary Annie Steele b. Mar. 25, 1889; m. R. D. Turner

6-3 Eugene Earl Steele b. Mar. 22, 1891; m. Leila Burnett

6-4 Howard Hamilton Steele b. Nov. 17, 1892; m. Eva Matthews

6-5 Cynthia Ethel Steele b. Aug. 3, 1894; single; Atlanta, Ga.

6-6 Barbara Ellen Steele b. Mar. 20, 1896; single; Lexington, Ga.

6-7 James Augustus Steele b. May 6, 1898; m. Clara Burch

6-8 Ralph T. Steele b. Jan. 28, 1906; m. Mary Vaughn

6-1 William Calvin Steele b. July 26, 1887; d. Aug. 1, 1946; m. June 14, 1911, Addie Gillum; Atlanta, Ga.; children: (all m.)

7-1 William James Steele b. Oct. 23, 1912

7-2 Helen Steele b. Aug. 4, 1914

7-3 Earl Steele b. Aug. 11, 1917

7-4 Powell Steele b. Jan. 2, 1924

6-2 Mary Annie Steele b. Mar. 25, 1889; d. Aug. 19, 1930; m. Dec. 2, 1908, Robert D. Turner; Elberton, Ga.; children:

7-1 Susie Myrtle Turner b. Oct. 6 1909; m. Reese Simpson

7-2 Mary Annette Turner b. Sept. 3, 1912; m. William Lingle

7-3 Barbara Lee Turner b. Dec. 7, 1914; m. Marvin Davis

7-4 James Wallace Turner b. Jan. 29, 1918

6-3 Eugene Earl Steele b. Mar. 22, 1891; d. Dec. 30, 1949; m. Aug. 1, 1920, Leila Katherine Burnett; Baptist minister; missionary to China 1920-1925; pastor at Winder; supt. of City Missions, Atlanta, Ga., etc.; child:

7-1 Kathryn Barbara Steele b. Nov. 27, 1927

6-7 James Augustus Steele b. May 6, 1898; m. Oct. 17, 1923, Clara B. Burch; Birmingham, Ala.; children:

7-1 James Augustus Steele Jr. b. Mar. 6, 1925

7-2 William De Murce Steele b. Nov. 10, 1926

7-3 Thomas Henry Steele)
7-4 Robert Eugene Steele) twins b. Feb. 3, 1928

7-5 Eleanor Maria Steele b. May 6, 1929

6-8 Ralph T. Steele b. Jan. 28, 1906; m. Feb. 7, 1925, Mary Eunice Vaughn; children:

7-1 Eunice Juanita Steele b. Apr. 27, 1926

7-2 Calvin David Steele b. Nov. 17, 1929

5-5 Mary Elizabeth Matthews b. Oct. 18, 1867; d. May 31, 1886; m. Aug. 2, 1885, Frank Harris (no children); he m. 2nd, her sister, Martha Callaway Matthews (see below).

5-6 Pierce Matthews b. June 20, 1870; m. Dec. 20, 1893, Burnie Burt; children:
6-1 Lofton Matthews, dec'd m. Kate . . . (no children)
6-2 Eva Matthews m. 1st, Howard Steele; no children.
6-3 Nona Matthews m. Roy Isbel . . . no children.
6-4 Katherine Matthews m. Willie Sherer . . . no children.
5-7 Martha Callaway Matthews b. May 30, 1872; m. as 2nd wife, her sister's (Mary Elizabeth) husband, Jan.
7, 1887, Frank Harris; children: (could get no response here)
6-1 Otho Harris, dec'd; m. but no children.
6-2 Early Harris m. but no children.
6-3 Lonnie Harris, single
6-4 Cornelius Harris m. Isabel Cramer
6-5 Arlington Harris, single
6-6 Collie Harris m. Alma . . . lives in S. Ga.
6-7 Harold Harris m. Martha . . . lives in La.
6-8 Gladys Harris (wrote . . no dates); m. 1st, Charles Goss; Crawford, Ga.
6-9 Floy Harris m. Gabe Hardison (visited, but she was away)
6-10 Evie Harris, dy
5-8 Maggie Newsom Matthews b. Dec. 31, 1874; m. Dec. 14, 1892, Early Parks Burt Sr., b. Dec. 10, 1869; planter; druggist; Methodists; ad: Crawford, Ga.; children:
6-1 Claudia E. Burt b. Dec. 17, 1893; m. 1st, E. C. Berry
6-2 Agnes Ann Burt b. Dec. 6, 1895; m. W. W. Berry
6-3 Nella Burt b. Dec. 24, 1897; d. Nov. 7, 1914
6-4 Lottie P. Burt b. Mar. 2, 1900; m. R. Rice
6-5 Grace Burt b. May 21, 1902; m. F. J. Hay
6-6 Rachel M. Burt b. Sept. 21, 1904; m. D. Jenkins
6-7 Mary Burt) m. D. W. Leary
) twins b. Feb. 12, 1908
6-8 Laodice Burt) single
6-9 Early Parks Burt Jr. b. Dec. 21, 1909; m. Myrtle Wakefield
6-10 Sybil M. Burt b. May 20, 1912; m. J. Still
6-1 Claudia E. Burt b. Dec. 17, 1893; m. 1st, July 2, 1934, Eugene Charles Berry, dec'd; m. 2nd, July 1956, Mr. Pruitt; she att. GSCW; ad: 1719 S. Lumpkin, Apt. 1, Athens, Ga.; no children.
6-2 Agnes Ann Burt b. Dec. 6, 1895; m. June 2, 1916, William W. Berry, dec'd; banker at Crawford, Ga.; she att. GSCW; ad: 2025 Peachtree Road, N.E., Apr. 636, Atlanta, Ga.; children:
7-1 Charles William Berry b. Apr. 5, 1917; m. Mary McFarland
7-2 Earl Parks Berry b. Oct. 10, 1919; m. Dorothy Howell
7-1 Charles William Berry b. Apr. 5, 1917; m. Nov. 20, 1941, Mary Alice McFarland; grad. U. of Ga., majoring in Bus. Admr.; reg. Army with rank of Capt.; Instructor U. of Ga. Military Science; ad: Athens, Ga.; children:

8-1 Charles William Berry Jr. b. Oct. 3, 1942
8-2 Nancy McFarland Berry b. Aug. 15, 1947
8-3 Pamela Berry b. Aug. 1952
7-2 Earl Parks Berry b. Oct. 10, 1919; m. July 5, 1947, Dorothy Howell; grad. Young Harris, U. of Ga. in Civil Engineering, and Annapolis; with Air Conditioning Corp.; ad: Decatur, Ga.; children:
8-1 Sheryl Hope Berry b. July 30, 1951
8-2 Jill Berry b. May 1955
6-4 Lottie P. Burt b. Mar. 2, 1900; m. June 13, 1934, Ralph Rice, dec'd; W.W. I wounded; she grad. Bus. College, Athens, Ga.; lives with parents; no children; ad: Crawford, Ga.
6-5 Grace Burt b. May 21, 1902; m. Oct. 25, 1922, Fred Jerome Hay, dec'd; she grad. State Normal, majoring in music; ad: Varnville, S. C.; child:
7-1 Billie Burt Hay b. Oct. 13, 1923; m. Royce Daniel Boone, of Augusta, Ga.; she att. Winthrop College; is sect'y Westinghouse; he was in W.W. II; ad: Varnville, S. C.: child:
8-1 Danny Hay Boone b. May 1946
6-6 Rachel M. Burt b. Sept. 21, 1904; m. Dec. 19, 1930, Dalton Jenkins; grad. Young Harris and att. U. of Ga.: teacher; ad: Rt., Colbert Ga.; children:
7-1 Dalton Vandiver Jenkins b. Oct. 23, 1931; single
7-2 Rachel Burt Jenkins b. Oct. 30, 1935; single
7-1 Dalton Vandiver Jenkins b. Oct. 23, 1931; grad. U. of Ga.; in war service 2 yrs.; with Georgia Health Dept., Atlanta, Ga.
7-2 Rachel Burt Jenkins b. Oct. 30, 1935; att. U. of Ga.; teller for Loan Co., Atlanta, Ga.
6-7 Mary Burt b. Feb. 12, 1908; m. Feb. 21, 1948, D. Wayne Leary, dec'd; she grad. Young Harris and U. of Ga.; Masters from Columbia U; works for Census Bureau; ad: 201 Superior Ave., Decatur, Ga.; an adopted child:
1 Mary Ann Leary
6-8 Laodice Burt b. Feb. 12, 1908; (twin); grad. Young Harris and U. of Ga.; Masters from U. of Ga.; special work at Duke U.; teacher; ad: Elberton, Ga.
6-9 Earl Parks Burt Jr. b. Dec. 21, 1909; m. Apr. 11, 1931, Myrtle Wakefield; he grad. Young Harris and U. of Ga.; Masters from U. of Fla.; coach at High School; ad: Leesburg, Fla.; child:
7-1 William Sineath Burt b. Oct. 15, 1932; m. Harriet Allen, of Sparks, Ga.; he grad. U. of Ga.; in service 1956; child:
8-1 Larry Burt b. Feb. 1956
6-10 Sybil M. Burt b. May 20, 1912; m. Mar. 20, 1933, John Still; she grad. U. of Ga.; he is Comptroller for Fulton Co., Ga. ad: 1065 Gordon St., S.W., Atlanta, Ga.; children:
7-1 Sybil Still b. Aug. 1944

7-2 Susan Still b. June 1954

5-9 Lester Matthews b. Feb. 27, 1876; m. Dec. 23, 1896, Jettie Ophelia Burt, b. Sept. 27, 1880; sis. of Burnie Burt, who m. Pierce Matthews; ad: Carlton, Ga. Rt.; children:

6-1 Millard Augustus Matthews b. Oct. 28, 1898; m. Selma Pass

6-2 Maude Matthews b. July 12, 1900; m. J. C. Smith

6-3 James Oglethorpe Matthews b. Mar. 13, 1903; single

6-4 Florence Matthews b. Apr. 17, 1906; m. J. A. Smith

6-5 Philip David Matthews b. Apr. 2, 1912; m. Elizabeth Allgood

6-6 Lester Kelly Matthews b. Mar. 11, 1921; m. Lucy Moon

6-1 Millard Augustus Matthews b. Oct. 28, 1898; m. Aug. 15, 1925, Selma Pass; Baptists; WOW; planter; ad: Carlton, Rt., Ga.; child:

7-1 Beatrice Matthews

6-2 Maude Matthews b. July 12, 1900; m. James Cody Smith; planter; WOW; Baptists; ad: Carlton, Rt., Ga.; children:

7-1 Annie Laurie Smith b. Dec. 1921; m.

7-2 James Cody Smith Jr. b. Aug. 5, 1923; m.

7-3 Mauline Smith b. Apr. 7, 1929; m.

7-4 Lester Taylor Smith (nicknamed "Boy Blue")

7-5 Walter Smith b. Mar. 1940

6-3 James Oglethorpe Matthews b. Mar. 3, 1903; W.W. II Army 6 months; planter; lives with parents; ad. Carlton, Rt., Ga.

6-4 Florence Matthews b. Apr. 17 1906; m. Dec. 27, 1927, J. Albert Smith, b. May 25, 1908; s. of Clara Lillian Turner and James Pierce Smith; planter; with stone quarry many years; WOW; Baptists; he drives school bus now; ad: Carlton, Rt., Ga.; no children.

6-5 Philip David Matthews b. Apr. 2, 1912; d. Jan. 15, 1945; m. Elizabeth Allgood; WOW; planter; with stone quarry; Baptists; ad: Carlton, Rt., Ga.; children:

7-1 David Matthews b. Dec. 6, 1939; d. 1945

7-2 James Allen Matthews b. Apr. 29, 1945

7-3 Lost an infant daughter, between the boys.

6-6 Lester Kelly Matthews b. Mar. 11, 1921; m. Lucy Moon; W. W. II Army 3 yrs. Germany; with stone quarry; Baptists; ad: Carlton, Rt. Ga.; children:

7-1 Brenda Marie Matthews b. Dec. 29, 1946

7-2 Lucy Regena Matthews b. Mar. 31, 1948

7-3 Rudy Kelly Matthews b. Aug. 1, 1952

5-10 Janie Matthews b. Apr. 1, 1878; m. Jan. 7, 1900, John Lucius Stevens, b. Nov. 1, 1878, d. Apr. 17, 1941; s. of Susan Pink Graham and John Sylvania Gipson Stevens; ad: Lexington, Ga. (she gave me much assistance with the Matthews family); children:

6-1 Leon Curtis Stevens b. Jan. 2, 1901; single; Fruit Industry, Brooksville, Fla.

6-2 Paul Leroy Stevens b. Dec. 31, 1902; m. 1st, Cola Goolsby

6-3 Willie Wade Stevens b. Apr. 19, 1907; m. 1st, Euronwy Griffith

6-4 Philip Vernon Stevens b. Mar. 29, 1909; d. Sept. 9, 1935; n.m.

6-5 Lucius Quillan Stevens b. Aug. 14, 1910; m. 1st, Martha Smith

6-6 Doris Louise Stevens b. Feb. 7, 1913; m. C. L. Wheless

6-7 Melba Mildred Stevens b. Dec. 1, 1917; m. W. C. Tiller Jr.

6-8 Barbara Charlotte Stevens b. July 27, 1920; d. Apr. 25, 1921

6-2 Paul Leroy Stevens b. Dec. 31, 1902; 1st. Dec. 28, 1921, Cola Mae Goolsby; m. 2nd, May 2, 1953, Mrs. Leota Wall; ad: 1601 Agnes Ave., Chattanooga, Tenn.; children:

7-1 Sidney Leroy Stevens; in service; m. and has child:

8-1 Ronnie Gene Stevens

7-2 Gene Stevens m. Betty; in service; child:

8-1 Cynthia

7-3 Ray Stevens m. Pat . . .; in service; children:

8-1 Ricky Stevens

8-2 Racky Stevens

6-3 Willie Wade Stevens b. Apr. 19, 1907; m. 1st, Euronwy Griffith; m. 2nd, Helen McKinnon; ad: Lexington, Ga., Rt.; child:

7-1 Herschel Melvin Stevens b. Feb. 26, 1947

6-5 Lucius Quillan Stevens b. Aug. 14, 1910; m. 1st Mar. 30, 1938, Martha Lee Smith (div.); m. 2nd, Nov. 22, 1949, Lois Kay; Mason; ad: 1211 Dorothy St., Lakeland, Fla.; children:

7-1 Johnnie Stevens b. Dec. 11, 1939

7-2 Joyce Stevens b. Aug. 21, 1942

7-3 Stevie Leroy Stevens b. Dec. 24, 1951

6-6 Doris Louise Stevens b. Feb. 7, 1913; m. Dec. 26, 1928, Corry Lafayette Wheless, b. Mar. 15, 1906; s. of Minnie Harris and Joseph Wheless; ad: Lexington, Ga., Rt.; mother lives with her and she also gave assistance; children:

7-1 Bobby Augustus Wheless b. Aug. 7, 1933; m. Sandra Brown

7-2 Scherie Stevens Wheless b. Dec. 16, 1939

7-3 Patricia Jane Wheless b. Oct. 4, 1945

7-1 Bobby Augustus Wheless b. Aug. 7, 1933; m. Oct. 4, 1954, Sandra Carol Brown, b. Dec. 17, 1935; reg. Air Force as 1st Lt.; att. Dahlonega and U. of Ga.; stationed 1956 Spokane, Wash.

6-7 Melba Mildred Stevens b. Dec. 1, 1917; m. Oct. 28, 1933, William Clemmon Tiller Jr.; ad: 4705 E. Broad-

way, Tampa 5, Fla.; children:

7-1 Mary Tiller b. Aug. 29, 1934; m. Graten Zipperer; no children.

7-2 Billie Tiller b. May 10, 1936; m. David Bone; children:

8-1 Walker Davis Bone

8-2 Bobby Dean Bone

7-3 Peggy Tiller b. Apr. 3, 1939; single

7-4 William Clemmon Tiller III b. Aug. 26, 1945

7-5 Barbara Joan Tiller b. Nov. 25, 1947

5-11 Brawney Matthews b. June 23, 1882; m. July 1, 1903, Marshall Camp Parker, b. Jan. 13, 1879; s. of Antoinette Gibson and William Hubbard Parker; he was Postmaster 34 yrs., Pt. Peter, Ga.; planter; sect. Masonic Lodge (Joppa) 25 yrs.; Methodists; this man was grandson of Blanton B. Parker, of Parkerstown, Franklin Co., Ga., connected with the Holland family; ad: Pt. Peter, Ga.; children:

6-1 William Augustus Parker b. July 20, 1904; m. Elizabeth Curl

6-2 Hugh Gibson Parker b. July 26, 1906; d. Mar. 10, 1956, bur. Pt. Peter; n.m.

6-3 Walter Meriwether Parker b. Apr. 8, 1909; m. Ruby Cartledge

6-4 Annie Mable Parker b. Apr. 23, 1911; m. J. L. Johnson

6-5 Anna Lee Parker b. Mar. 31, 1917; m. W. F. Simmons

6-6 Marshall Camp Parker Jr. b. Jan. 21, 1920; m. Sara Carter

6-1 William Augustus Parker b. July 20, 1904; m. July 3, 1932, Elizabeth Curl, b. Sept. 1911; works in stockroom Ford Agency; Mason; Methodists; ad: 1085 Bellevue, N.E., Atlanta, Ga.; children:

7-1 Patricia Ann Parker b. Dec. 14, 1933; m. R. Anderson

7-2 William Augustus Parker Jr. b. Apr. 12, 1939

7-1 Patricia Ann Parker b. Dec. 14, 1933; m. Aug. 7, 1954, Raymond Anderson; in service 1956; child:

8-1 Raymond Anderson Jr. b. May 1956

6-3 Walter Meriwether Parker b. Apr. 8, 1909; m. Oct. 3, 1931, Ruby Cartledge; W.W. II Feb. 1941 to Sept. 1945, serving 4 yrs. and 8 months; Methodists; with Cotton Insurance Association; ad: 875 Trezevant St., Memphis, Tenn.; no children.

6-4 Annie Mabel Parker b. Apr. 23, 1911; m. Aug. 29, 1931, Jesse Leonard Johnson, b. Oct. 22, 1908; s. of Jesse Johnson; Methodists; buyer for Sports Dept., Sears Roebuck & Co.; W.W. II May 1941 to Aug. 1945; ad: Clarkston, Ga.; child:

7-1 Walter Parker Johnson b. Sept. 9, 1948

6-5 Anna Lee Parker b. Mar. 31, 1917; m. Oct. 28, 1938, William Franklin Simmons; Methodists; W.W. II Apr. 1943 to Jan. 1946; Standard Oil employee; ad: Pt. Peter, Ga.; children:

7-1 Marshall Lee Simmons b. Dec. 21, 1940

7-2 Jackie Antoinette Simmons b. Aug. 1, 1947
7-3 William Franklin Simmons Jr. b. Mar. 26, 1953
6-6 Marshall Camp Parker Jr. b. Jan. 21, 1920; m. Apr. 18, 1945, Sara Carter, b. Feb. 16, 1919; Methodists; W.W. II Feb. 1941 to Sept. 1945; ad: 3561 N. Decatur Rd., Decatur, Ga.; no children.
4-3 John Posy Matthews b. Oct. 7, 1836; d. Aug. 6, 1912; m. 1865, Mary Frances "Fannie" Turner, b. June 24, 1843, d. Dec. 10, 1922; dau. of Judy Harper and William Turner; Volunteer in War Between the States giving 4 yrs. service; children: (not too good a response in this family)
5-1 Virgie Matthews m. Jonathan Wheless
5-2 Mary Frances Matthews b. Mar. 14, 1868; m. A. G. Smith
5-3 Eliza Matthews b. Feb. 27, 1874; m. W. H. Stewart
5-4 Jessie Matthews m. Cliff Amason
5-5 Minnie Matthews; single; ad: 515 Hemphill St., College Park, Ga.
5-1 Virgie Matthews m. Jonathan Wheless and had children: (both dec'd.)
6-1 Harold Wheless, single; (Athens)
6-2 Maude Wheless, m. a Couch
6-3 Oaklie Wheless m. Mell Adams
6-4 Jessie Wheless m. a Harris
6-5 Montine Wheless m. a Wills
6-6 Sarah Wheless m. a Hansford
5-2 Mary Frances Matthews b. Mar. 14, 1868; d. Nov. 20, 1952; m. Jan. 23, 1889, at Home, Abijah Gordon Smith, b. May 27, 1867; s. of Pinkie Thornton and Toomie C. Smith; children:
6-1 John Posy Smith b. Oct. 19, 1889; m. Eula Moore
6-2 Luther Matthews Smith b. Mar. 16, 1891; m. Pearl Black
6-3 Howard Lawrence Smith b. Oct. 25, 1896; single
6-4 Mary Smith b. and d. July 28, 1898
6-5 Diamond Augustus Smith b. Sept. 14, 1899; single; in service.
6-6 Larkin Smith b. Sept. 20, 1901; d. Oct. 17, 1901
6-7 Pinkie Mitchella Smith b. Oct. 5, 1902; m. C. A. Turner
6-8 Lessie Frances Smith b. Sept. 4, 1904; m. W. Wallace
6-9 Lutie Abijah Smith b. May 27. 1907; m. Florence Cummings
6-1 John Posy Smith b. Oct. 19, 1889; m. Eula Moore, of Madison Co., Ga.; children:
7-1 Frances Smith
7-2 Johnnie Lue Smith
6-2 Luther Matthews Smith b. Mar. 16, 1891; m. Pearl Black; ad: Lexington, Rt., Ga.; Children:
7-1 Morris Smith m. Lena Patton and has 2 boys.
7-2 Virginia Smith m. and has a boy and a girl.
6-7 Pinkie Mitchella Smith b. Oct. 5, 1902; m. Aug. 1922,

Cecil Allen Turner, of Oglethorpe Co., Ga., b. Dec. 25, 1901; ad: Pt. Peter, Ga. (she sent me data on J. P. Matthews family); child:

7-1 Cecil Mitchella Turner b. May 25, 1924; m. May 25, 1945, Edward Porterfield, of Madison Co., Ga.

6-8 Lessie Frances Smith b. Sept. 4, 1904; m. Walter Wallace, of Oglethorpe Co., Ga.; children:

7-1 Davis Wallace

7-2 Dartha Wallace

6-9 Lutie Abijah Smith b. May 27, 1907; m. Florence Cummings, of Oglethorpe Co., Ga.; child:

7-1 Kody Smith

5-3 Eliza Matthews b. Feb. 27, 1874; d. Aug. 14, 1956; m. Dec. 5, 1894, William "Willie" Howard Stewart, b. Jan. 18, 1873, d. Feb. 5, 1938; s. of Margaret Banks and Augustus Stewart; Baptists; planter; children:

6-1 Nellie Estelle Stewart b. May 3, 1896; m. L. Hammond

6-2 Della Isabel Stewart b. Aug. 26, 1897; m. O. C. Graham

6-3 Pozie Margaret Stewart b. June 19, 1902; m. H. B. Graham

6-4 Harvey Augustus Stewart b. Aug. 14, 1905; m. Willie West

6-5 Amanda Hassietine Stewart b. July 19, 1907; m. Walter Gunter

6-6 Willie Bertha Stewart b. June 2, 1909; m. W. H. Colquitt

6-7 Elton Lee Stewart b. Apr. 3, 1916; m. Jurene Tiller

6-1 Nellie Estelle Stewart b. May 3, 1896; d. Dec. 25, 1917; m. Aug. 1914, Leonard Hammond; child:

7-1 Maggie Lee Hammond m. Jesse Allen; ad: Winder, Ga.; no children.

6-2 Della Isabel Stewart b. Aug. 26, 1897; m. Dec. 12, 1920, Otis Chandler Graham, b. Apr. 25, 1896; s. of Jessie May Thornton and Frank David Graham; Mason; Baptists; W.W. I U.S.A.; merchant; she gave much help with the Stewart family; ad: Crawford, Ga.; children:

7-1 Howard David Graham b. Sept. 30, 1925; m. Marlene Tyson

7-2 Montine Cordelia Graham b. Jan. 4, 1927; m. T. M. Gilmore

7-1 Howard David Graham b. Sept. 30, 1925; m. Sept. 30, 1953, Marlene Mae Tyson, of Huron, S. Dakota, b. June 8, 1933; W.W. II Navy; Mason; with Delta Air Lines; ad: 117 Newnan Ave., East Point, Ga.; child:

8-1 Vickie Rhea Graham b. Oct. 6, 1955

7-2 Montine Cordelia Graham b. Jan. 4, 1927; m. Feb. 3, 1946, Tollie Mack Gilmore, b. Sept. 17, 1920; W.W. II Purple Heart; European Theater; was an officer in army; now Landscape Gardener; ad: Oneca, Fla.; children:

8-1 Paul Chandler Gilmore b. Aug. 6, 1947

8-2 Robert Steverson "Stevie" Gilmore b. Feb. 21, 1951
8-3 Ruthie Ann Gilmore b. Sept. 5, 1952
6-3 Pozie Margaret Stewart b. June 19, 1902; m. Dec. 28, 1926, Harvey Bradford Graham, (bro. to O. C.), b. Oct. 27, 1905; barber; ad: Carlton, Ga.; no children.
6-4 Harvey Augustus Stewart b. Aug. 14, 1905; m. Willie Mae West, of Tampa, Fla.; ad: 315 Crest St., Tampa, Fla.; children:
7-1 Althea Mae Stewart m. D. L. Wadsworth; children: Allen, Dianne, David O'Neal Wadsworth
7-2 Wayne Harvey Stewart m. Toni Ferris; children: James Stewart and two girls.
6-5 Amanda Hassietine Stewart b. July 19, 1907; m. Nov. 1925, Walter Gunter; planter; ad: Carlton, Rt., Ga.; no children.
6-6 Willie Bertha Stewart b. June 2, 1909; m. Dec. 1936, Willis H. Colquitt; planter; ad: Comer, Rt., Ga.; no children.
6-7 Elton Lee Stewart b. Apr. 3, 1916; m. May 1939, Jurene Tiller; barber; ad: Carlton, Rt., Ga.; children: (both single)
7-1 Malcolm Stewart
7-2 Janelle Stewart
5-4 Jessie Matthews m. Cliff Amason and had children:
6-1 Ruby Amason m. Andrew Lunsford (Atlanta, Ga.); no children.
6-2 Oaklie Amason m. Robert Spratling (Atlanta, Ga.); no children.
6-3 Forrest Amason dec'd; n.m.
6-4 Myrtle Amason m. Frank Roberts; no children.
6-5 Copeland Amason m. Mary Morrison and has 2 boys.
6-6 Quillan Amason m. Martha . . . and has children: Grady and Brady Amason
6-7 Lottie Amason m. Walter Sorrow; children: Walter Jr., Melvin, Robert Sorrow
4-4 Mary Elizabeth Ann Matthews b. Oct. 6, 1839; d. Dec. 25, 1909; m. Charles Troy Hardman, b. May 9, 1837, d. June 11, 1924, bur. on homeplace near Sandy Cross, Ga., Oglethorpe Co.; s. of Betsy Willingham and Mr. Hardman; planter; Confederate Veteran; children:
5-1 William Coleman Hardman b. Jan. 17, 1860; m. Mary Bridges
5-2 John David Hardman b. May 15, 1862; m. Ida Webb
5-3 Sarah "Sallie" Bartow Hardman b. Feb. 14, 1866; single; rest home, Athens, Ga.
5-4 Lou Janie Hardman b. July 2, 1868; m. W. H. Wise
5-5 Susan Mary Jane Hardman b. Oct. 3, 1870; m. H. O. Shackleford
5-6 Jesse Clinton Hardman b. Jan. 17, 1873; m. Sue Holloman

5-7 Luna Mae Hardman b. June 30, 1875; single; rest home
5-8 Marcus Hamilton Hardman b. Feb. 15, 1878; m. 1st, Mary Wynn
5-9 Essie Lee Hardman b. Aug. 28, 1880; m. J. R. Black
5-1 William Coleman Hardman b. Jan. 17, 1860; d. Apr. 7, 1940; m. 1893, Mary Elizabeth Bridges, b. Dec. 14, 1872, d. May 4, 1915; children:
6-1 Horace Edwin Hardman b. Apr. 12, 1894; m. Eva Thornton
6-2 Dr. William Wallace Hardman b. Jan. 22, 1896; m. Mary Bacchus
6-3 Gladys Mabel Hardman b. Aug. 7, 1898; m. R. C. Harris
6-4 Lamine Winston Hardman b. Sept. 10, 1900; m. Genevieve Eaddy
6-1 Horace Edwin Hardman b. Apr. 12, 1894; m. Eva Mae Thornton, of Athens, Ga.; he grad. Mercer U. 1914; ad: Orlando, Fla.; no children.
6-2 Dr. William Wallace Hardman b. Jan. 22, 1896; m. Mary Bacchus, of Atlanta, Ga.; she grad. Baptist Hospital as Nurse; he grad. Medical College, Augusta, Ga. and practices at Winter Haven, Fla.; children:
7-1 William Wallace Hardman Jr. m. Eleanor Scott
7-2 Mary Jane Hardman
7-1 William Wallace Hardman Jr. m. Eleanor Scott, of Winter Haven, Fla.; Sr. in medicine Emory U. 1957; child:
8-1 William Byron Hardman
6-3 Gladys Mabel Hardman b. Aug. 7, 1898; m. Dec. 23, 1918, Ralph Claudius Harris, who d. July 27, 1947, at Bowman, Ga.; she got up her family for book; ad: Box 194, Bowman, Ga.
6-4 Lamine Winston Hardman b. Sept. 10, 1900; m. Genevieve Eaddy, of Bushnell, Fla.; he grad. Fla. U.; in citrus business with son; children:
7-1 Lamine Winston Hardman Jr.; in citrus business, with father.
7-2 Norma Joan Hardman; att. Sullins College.
7-3 Sylvia Janice Hardman; att. Steven's College, Mo.
7-4 James Edwin Hardman
5-2 John David Hardman b. May 15, 1862; d. June 16, 1940; m. Ida Webb, b. 1869, d. 1938; children:
6-1 Theodric Hardman m. Johnny Crowley; children: Edith and Dorothy Crowley
6-2 Roy Hardman m. Clyde Griffith and has a Jr. and 4 other children.
6-3 Lizzie Hardman m. 1st, McClanahan; 2nd, Walter Godfrey; ad: Crawford, Ga.; children:
7-1 Hazel Godfrey m. John Mell Chafin, Baptist Minister
7-2 Walter Godfrey Jr.
6-4 Charles "Charlie" Hardman m. . . . Murray; ad: Decatur; child:

7-1 Charline Hardman

5-4 Lou Janie Hardman b. July 2, 1868; d: Oct. 1952; m. William Henry Wise; children:

6-1 William Robert Wise m. Bernice Wells: children: Katherine; m. Robert; m.

6-2 Ruby May Wise b. June 16, 1890; d. Mar. 31, 1892; bur. Hardman Cemetery.

6-3 Frazier Wise m. Lena Smith; no children.

6-4 Katie Wise m. William Clark Hayes; ad: Crawford, Ga.; children:

7-1 Lougenia Hayes m. Andy Duddish of Pa.; children: Andrea, Chas. Andrew Duddish

7-2 William Henry Hayes m. in Fla. and has 3 children.

5-5 Mary Jane "Tencie" Hardman b. Oct. 3, 1870; m. Dec. 18, 1902, Henry Oscar Shackleford. b. Dec. 30, 1872; she is in Yearwood Rest Home, Crawford, Ga.; child:

6-1 Mary Elizabeth Shackleford b. Mar. 31, 1908; m. 1st, May 27, 1944, Harold Calder Horton, b. Oct. 2, 1897; m. 2nd, Nov. 5, 1954, Joseph William Fryer, b. Feb. 28, 1900; ad: Box 436 Tarboro, N. C.; child:

7-1 Mary Elizabeth Horton (adopted step-father's name) Fryer b. Apr. 13, 1945

5-6 Jesse Clinton Hardman b. Jan. 17, 1873; d. Mar. 27, 1925; m. Jan. 17, 1893, Susan May Holloman, b. Oct. 20. 1875, d. Jan. 19, 1919; dau. of Sarah Frances Graham and David Alexander Holloman; gr. dau. of Susan Mae Simmons and Robert David Graham; children: (he inherited the old home-place which we visited in 1956 Lexington, Ga., RFD, and in this home Jesse H. and Ruby Lee Hardman have old Bible with records)

6-1 Lizzie Mae Hardman b. Sept. 22, 1895; m. J. E. Black

6-2 Brady Hamilton Hardman b. Mar. 30, 1897; d. Jan. 16, 1919; n.m.

6-3 Ruby Lee Hardman b. June 24, 1899; single; teacher and homemaker.

6-4 Julius Albert Hardman b. Dec. 3, 1901; m. Agnes Harris

6-5 Jesse Harold Hardman b. Apr. 10, 1904; single; planter; lives in old home.

6-6 Sarah Mildred Hardman b. Nov. 9, 1907; m. B. C. Clark

6-7 Charles Spurgeon Hardman b. June 14, 1911; d. Nov. 23, 1912

6-8 David Ferron Hardman b. Mar. 13, 1914; m. Arline Moore

6-1 Lizzie Mae Hardman b. Sept. 22, 1895; m. Sept. 19, 1916, James Ernest Black, b. July 16, 1897, d. Mar. 22, 1922; W.W. I U.S.A., Corporal; planter; Baptist; ad: Rt. 2, Carlton, Ga.; children:

7-1 Katherine Mae Black b. Aug. 2, 1917; m. J. V. Patman

7-2 James Frederick Black b. May 30, 1921; m. Alma Franklin

7-1 Katherine Mae Black b. Aug. 2, 1917; m. J. V. Patman, b. July 4, 1911; with Chicopee Mill; ad: Rt. 2, Athens, Ga.; child:

8-1 James Huey Patman b. May 27, 1941

7-2 James Frederick Black b. May 30, 1921; m. Sept. 20, 1940, Alma Mae Franklin, b. Nov. 27, 1922; dau. of Lois Crowder and Fletcher Franklin; Navy W.W. II airplane carrier; now foreman of mechanics at airport; ad: 915 Sharpe St., Bainbridge, Ga.; children:

8-1 James Frederick Black Jr. b. Sept. 26, 1946

8-2 Ernest Stevie Black b. Jan. 2, 1954

6-4 Julius Albert Hardman b. Dec. 3, 1901; m. Oct. 22, 1921, Agnes May Harris, b. Dec. 27, 1902; dau. of Mattie Beaureguard Graham and Joseph Clinton Harris; carpenter; ad: Crawford, Ga.; children:

7-1 Julius Albert Hardman Jr. b. Nov. 22, 1922; d. Nov. 22, 1925

7-2 Joseph Clinton Hardman b. Aug. 30, 1924; d. Dec. 9, 1926

7-3 Edward Guy Hardman b. Mar. 10, 1927; m. Martha Stevens

7-4 Julia May Hardman b. June 22, 1929; m. L. H. Colquitt

7-5 Bobbie Ray Hardman b. June 7, 1940

7-3 Edward Guy Hardman b. Mar. 10, 1927; m. Apr. 26, 1947, Martha Nell Stevens; dau. of Mary Matthews and Robert Stevens; W.W. II Navy Air Corps; base at San Diego, Calif. hauling supplies to foreign countries; Mason; Baptists; now a policeman; ad: 18681 Waltham St., Detroit, Mich.; children:

8-1 Edward Keith Hardman b. Oct. 1, 1954

8-2 Susan Lynn Hardman b. Oct. 15, 1956

7-4 Julia Mae Hardman b. June 22, 1929; m. July 25, 1944, Levis Harvell Colquitt, b. Mar. 27, 1927; s. of Nettie Sue Harwell and Dave Colquitt; with Fire Dept.; ad: Boulevard, Athens, Ga.; children:

8-1 Patricia Gail Colquitt b. Feb. 23, 1946

8-2 David Albert Colquitt b. June 3, 1951

6-6 Sara Mildred Hardman b. Nov. 9, 1907; m. Dec. 29, 1924, Benjamin Chandler Clark, b. Dec. 29, 1904; s. of Fannie Black and J. Henry Clark; Baptists; with U. of Ga. Dairy Dept.; ad: Athens, Ga.; child:

7-1 Sarah Elizabeth Clark b. Aug. 19, 1929; m. Mar. 2, 1947, Douglas D. Boatrite, of Savannah, Ga.; served in Navy 2 yrs.; photographer; ad: 840 Barbin Mill Road, Athens, Ga.; no children.

6-8 David Ferron Hardman b. Mar. 13, 1914; m. June 7, 1935, Melvin Arline Moore, b. Dec. 25, 1920; dau. of Lillie Sorrow and Melvin Moore; Baptists; with U. of Ga. Dairy Dept.; ad: Athens, Ga.; children:

7-1 Melvin David Hardman b. Feb. 19, 1944

7-2 Linda Susan Hardman b. Apr. 18, 1947

5-8 Marcus "Mark" and "Loaf" Hamilton Hardman b. Feb. 15, 1878; m. 1st, 1902, Mary Lou Wynn, d. Oct. 30, 1949; m. 2nd, Blanche Bray; planter; ad: Rt., Colbert, Ga.; children: (no response to letter)

6-1 Annie Ruth Hardman (529 Baxter St., Athens); m. Tom Gibson; no children.

6-2 Ouida Hardman; m. Pierce Cobb; ad: Millington, Ga.; children: Mary Thesda (m.); Herbert

6-3 John Curtis Hardman m. Mary Thompson; ad: Hull, Ga.; children: Rebecca, Jo Eddie, Jno. Lynn

6-4 Sidney Hamilton Hardman m. Rumelle Benton; ad: Colbert, Ga.; no children.

6-5 Martha Mae Hardman m. Jack Johnson; ad: Winterville Rd., Athens, Ga.; adopted child.

5-9 Essie "Betsy" Lee Hardman b. Aug. 28, 1880; d. Aug. 27, 1938; m. John Robert Black, b. Jan. 27, 1881, d. Aug. 27, 1938, both killed in school bus accident; buried Hardman Cemetery.

4-5 Sarah "Sallie" David Matthews b. Nov. 23, 1845; d. July 11, 1931; m. Dec. 20, 1860, John Hubbard Wright, b. Dec. 26, 1831, d. July 15, 1902; Bible at Lexington, Ga. with Miss Della Rose Wright who so generously helped with her family; children:

5-1 David Coleman Wright b. Nov. 10, 1861; d. Mar. 9, 1952; n.m.; Baptist.

5-2 John Edward Wright b. Sept. 1, 1863; d. June 29, 1951; n.m.; Mason; Baptist.

5-3 Osalea Jarrel Wright b. Feb. 25, 1866; m. J. I. N. Dillard

5-4 Cicero Augustus Wright b. Aug. 21, 1868; m. Anne Johnson

5-5 Mary Beulah Wright b. Mar. 4, 1871; m. Jas. Crawford

5-6 Dessie May Wright b. Mar. 16, 1873; m. L. H. Bacon

5-7 Richard Pope Wright b. Dec. 29, 1875; m. Hettie Wansley

5-8 Della Rose Wright b. Jan. 29, 1878; single; ad: Box 83, Lexington, Ga.

5-9 Clifford Matthews Wright b. Sept. 8, 1880; m.

5-3 Osalea Jarrel Wright b. Feb. 25, 1866, dec'd; m. Nov. 1881, John Isaac Newton Dillard; Baptists; planter; children: (no response to letters in this family)

6-1 Omer Dillard m. Carrie Gleene; children: Glenn, Lucy Kate m. W. Kenney; Martha m. J. Lindsey

6-2 Zette Dillard m. Lillie Chandler; children: Cohen and Grace; ad: Hull, Ga.

6-3 Cheney d. a young lad.

6-4 Lynn Dillard m. 1st, a Williams; 4 children; ad: Crawford, Ga.; m. 2nd, an Abney.

6-5 Joe Dillard m. Irene Hodges; ad: Hahira, Ga.; children: Ossie Sue, Joe, James Dillard.

6-6 Sarah Dell Dillard m. Evans Johnson; ad: 102 Cloverhurst, Athens; children: Moena, Tommy, Elizabeth Johnson

6-7 Coile Dillard m. Lucile Whitworth; ad: Hull, Ga.; children: Osalea, Billy and one other.

5-4 Cicero Augustus Wright b. Aug. 21, 1868, dec'd; m Anne Johnson; Baptists; ad: Rt. 2, Carlton, Ga.; child:

6-1 Clifford Augustus Wright m. Carolyn Eberhardt; child:

7-1 Nancy Carol Wright

5-5 Mary Beulah Wright b. Mar. 4, 1871; m. Dec. 22, 1898, James Crawford; planter; Baptists; ad: Box 83, Lexington, Ga.; children:

6-1 James O. Crawford b. June 13, 1902; m. Lois Young

6-2 William H. Crawford b. June 6, 1905; d. Sept. 8, 1936; n.m.

6-1 James O. Crawford b. June 13, 1902; m. Lois Young, who is Postmistress; he is a planter; ad: Arnoldsville, Ga.; no children.

5-6 Dessie May Wright b. Mar. 16, 1873, dec'd; m. Louis Howard Bacon, dec'd; Baptists; he was Ordinary of Oglethorpe County about 25 yrs.; child:

6-1 Louis Howard Bacon Jr. dec'd; m. Nannie Anderson; she m. 2nd, ??; lives at Bishop, Ga.; no answer to letter; child:

7-1 Jane Bacon

5-7 Richard Pope Wright b. Dec. 29, 1875, dec'd; Baptists; ad: Springdale St., Athens, Ga.; m. Hattie Wansley and had child:

6-1 Sallie Ed Wright m. Leslie Hanson and had child:

7-1 Leslie Hanson Jr.

5-9 Clifford Matthews Wright b. Sept. 8, 1880; m. ?; salesman for Davison's 25 yrs.; ad: 27-12th St., N.E., Atlanta, Ga.; children:

6-1 Clifford Matthews Wright Jr. m. Mary Shives; W.W. II Staff Sgt.; child: Randolph Wright

6-2 David Wright m. Reda Meadow; W.W. II Staff Sgt.; children: Tommy, Patsy, Peggy, David, Bobby Wright

4-6 Mary Susan Matthews b. Apr. 7, 1849; d. May 2, 1940, bur. Boggs Chapel; m. 1867, William Henry Sanders, b. May 17, 1847, d. 1904; Confederate soldier 3 yrs.; ran away at 15 yrs. of age to enter the army; children:

5-1 James Monroe Sanders b. June 7, 1868; m. Levie Ward

5-2 Erskine Heard Sanders b. Dec. 11, 1870; m. Lucy Harris

5-3 Francis Wayne Sanders b. June 7, 1873; m. Ida Ward, dec'd 1956; no children.

5-4 Birdie Sanders b. May 17, 1875; m. James Smith

5-5 William Tryon Sanders b. Aug. 7, 1877; m. Rebecca Escho

5-6 Sallie Sanders b. Jan. 29, 1879; m. Dr. C. C. Echols

5-7 John Oliver Sanders b. Feb. 3, 1880; m. Mabel Barrett

5-8 David Edgar Sanders b. May 3, 1884; m. Ethel Wallace

5-9 Bessie May Sanders b. Sept. 27, 1887; m. Robt. Lavender

5-1 James Monroe "Jimroe" Sanders b. June 7, 1868; d. June 1956; m. Levie Ward; dau. of Rent and Robert Ward; children: (couldn't get much response) Crawford, Ga.

6-1 Walter Sanders m. Lucy Hansford

6-2 Paul Sanders; single; planter

6-3 Elmer Sanders; single

6-4 Mary Sanders m. Fred Gunter

6-5 Hoke Sanders m. Mary F. Duncan

6-6 Mattie Sanders m. George Suddath

6-7 Camilla Sanders; single

5-2 Erskine Heard Sanders b. Dec. 11, 1870; d. near Lexington, July 14, 1956; m. Lucy Harris, dec'd; children:

6-1 Lucy May Sanders m. a Brooks

6-2 Emory Sanders m.

6-3 Tommy Sanders m. a South

6-4 William Sanders m.

5-4 Birdie Sanders b. May 17, 1875, dec'd; m. James Smith; child:

6-1 Olin K. Smith; m. and lives in California; no children.

5-5 William Tryon Sanders b. Aug. 7, 1877; d. 1919; m. Rebecca Escho, dec'd; (no information)

6-1 Ruby Mae Sanders m. a Catoe; live in Savannah, Ga.

6-2 Freddie Sanders

6-3 William Sanders; lost in Navy

5-6 Sallie Sanders b. Jan. 29, 1879; m. June 24, 1903, Dr. Charles Claude Echols, b. Apr. 19, 1871, d. Apr. 5, 1938; s. of Mary Jane . . . and Henry Freeman Echols; grad. Med. College, Augusta, Ga.; practiced Center, Whitehall and Crawford, Ga.; was appointed to Wilson Dam, in Alabama, etc.; he is buried at Cannon, Ga. where she lives; Odd Fellow; Mason; ad: Box 115, Cannon, Ga.; she gave me a good bit of help when visited 1956; children:

6-1 Velma Echols b. Apr. 21, 1904; m. J. L. Cheney

6-2 Villa Echols b. May 2, 1906; m. C. H. Bowers

6-3 Gretchen Echols b. June 4, 1909; m. W. Fogarty

6-4 Charles Claud Echols Jr. b. May 15, 1913; m. Opal Purcell

6-5 Madge Echols b. Nov. 1, 1921; m. T. McDuffie

6-1 Velma Echols b. Apr. 21, 1904; m. Joseph "Joe" Lumpkin Cheney, b. 1896; merchant; ad: 1681 9th St., Sarasota, Fla.; children:

7-1 Sara Martha Cheney m. Louis Southwick; children: Ridley, Whittie; Sarasota, Fla.

7-2 Joan Cheney m. James Harris; ad: 621 Fox Court, Ridgewood, N. J.; children: Jill and Jas. Jr.; W.W. II Pilot in Air Corps, flying 80 missions; Captain.

6-2 Villa Echols b. May 2, 1906; m. Feb. 9, 1929, Carl Hubert Bowers, b. Dec. 6, 1888; s. of Dorcas Jordan

and Dr. Robert Hester Bowers; great grand son of Joe Bowers, for whom Bowersville, Ga. is named; WOW; Universalist; planter; merchant; W.W. I U.S.A. Medical Corps, att. Camp Hill, Ala.; and Draughon's Bus. College, Atlanta, Ga.; ad: Box 115, Cannon, Ga; no children.

6-3 Gretchen Echols b. June 4, 1909; m. Sept. 26, 1930, Walter Fogarty; ad: 1361 16th St., Sarasota, Fla.; he is one of 7 brothers Walter Fogarty Trucking Firm, with offices in many states; children:

7-1 Barbara Fogarty m. Dale Boudreau b. Okla. etc.

7-2 Sandra Fogarty; attending Rollins College 1956; Winter Park, Fla.; 4 yr. music scholarship

7-1 Barbara Fogarty m. Dale Boudreau; W.W. II Air Corps; now with Fla. Power & Light Co.; ad: Nokomis, Fla.; children:

8-1 Pamela "Pam" Boudreau

8-2 Kenneth Boudreau

8-3 Paul Boudreau

6-4 Charles Claud Sanders Jr. b. May 15, 1913; m. 1940, Opal Purcell; ad: 413 Scott Drive, Marietta, Ga.; with Lockheed; children:

7-1 James Reginald Sanders b. May 8, 1941

7-2 Gail Sanders b. July 29, 1946

6-5 Madge Echols b. Nov. 1, 1921; m. July 9, 1945, Theodore McDuffie; W.W. II Radarman; Chief Petty Officer, battleship Missouri, etc.; was Regular Navy; now in Telephone Business; ad: 1844 7th St., Sarasota, Fla.; children:

7-1 Mary Susan McDuffie

7-2 Charles "Chuck" McDuffie

5-7 John Oliver Sanders b. Feb. 3, 1880; m. Jan. 1, 1900, Mabel Augusta Barrett, b. May 6, 1882, Clarke Co., Ga., d. July 4, 1934; ad: Eatonton, Ga.; children: (none except 6-7 and 6-10 would answer letters):

6-1 R. Oliver Sanders, ad: 831 Edward Place, Macon, Ga.

6-2 Electa Sanders, single; sent me address of each; Eatonton, Ga.

6-3 Thurman B. Sanders; ad: Americus, Ga.

6-4 Grady W. Sanders; ad: 108 Cannon Ave., Greer, S. C.

6-5 J. Lloyd Sanders, ad: 3310 Brothers Place, S.E., Washington, D. C.

6-6 Howard W. Sanders, ad: 6624 Winnett Rd., Chevy Chase, Md.

6-7 Reba Eleanor Sanders b. June 19, 1913; m. B. M. Justice; ad: 604 W. 3rd., Rutherfordton, N. C.

6-8 Infant daughter died

6-9 Edna Sanders b. Aug. 20, 1921; m. John N. Sims; ad: 3300 Artic Ave., Virginia Beach, Va.

6-10 Mabel Louise Sanders b. July 13, 1919; m. R. F. Wier Jr.

6-11 Thomas W Sanders, ad: 1321 Laura Ave., Warner Robins, Ga.

6-12 David W. Sanders, ad: 3951 Spence Circle, Macon, Ga.

6-7 Reba Eleanor Sanders b. June 19, 1913; m. 1st, 1940, Carl Tommy Christian, d. 1950; s. of Dr. James Clark Christian, of Birmingham, Ala.; she m. 2nd, July 25, 1954, Baylus Nathaniel Justice, b. Oct. 7, 1907; s. of C. N. Justice and grand s. of Rev. Baylus N. Justice, pastor of First Presbyterian Church of Rutherfordton, N. C. 35 yrs.; she is grad. Nurse 1934; Carl T. Christian was Musical Director Radio Station WOR, New York City, later moved to Hollywood, Calif., where he was Musical Director of Warner Bros. Studio; Baylus N. Justice is a concrete contractor; Presbyterians; ad: 604 W. 3rd St., Rutherfordton, N. S.; no children.

6-10 Mabel Louise Sanders b. July 13, 1919; m. Aug. 20, 1943, R. F. Wier Jr.; she att. Tubman High, Augusta, Ga.; and is with Citizens & Southern National Bank, Ft. Stewart, and Savannah, Ga.; he was in W.W. II 1st Lt.; ad: Freeman Bldg., 1MSH, Milledgeville, Ga.; child:

7-1 Sharon Louise Wier b. July 16, 1944

5-8 David Edgar Sanders b. May 3, 1884; m. Ethel Wallace; ad: Appalachie, Ga.; children:

6-1 Earl Sanders

6-2 Chester Sanders

6-3 Kellat Sanders

6-4 Edgar Sanders Jr.

6-5 Marie Sanders m. . . Embry

6-6

6-7

5-9 Bessie May Sanders b. Sept. 27, 1887; m. Robert Lavender, brother to Rufus Lavender; ad: Rt., Farmington, Ga.; children:

6-1 Clifford Lavender m.

6-2 Carl Lavender m.

6-3 Clarence Lavender m.

6-4 Hazel Lavender m. Jerry Hardigree

4-7 Lucy Matthews b. 1854; d. July 24, 1908; m. Richard H. Vaughn, b. 1842, d. July 12, 1902; Children: (got response from only two, so data is scattered):

5-1 William Vaughn m. Ocie Patton; children: Mavis (Tennille, Ga.); Edwin (Pt. Peter, Ga.); Guy Vaughn

5-2 Hattie Lee Vaughn b. Aug. 21, 1871; m. William E. McCannon

5-3 Gussie Vaughn m. Charles Patton

5-4 Josie Vaughn (Decatur, Ga.); m. Bob Tiller; child: Grady Tiller

5-2 Hattie Lee Vaughn b. Aug. 21, 1871; d. Dec. 5, 1926; m. William E. McCannon, b. Apr. 15, 1872, d. Jan. 12, 1948; Methodists; children:

6-1 Jennie Lou McCannon b. July 22, 1896; d. Nov. 25, 1897

6-2 Richard A. McCannon b. Aug. 21, 1899; m. Janie Eberhardt

6-3 Sidney M. McCannon b. July 3, 1903; m. 1st, Ethel Huff

6-2 Richard A. McCannon b. Aug. 21, 1899; m. Janie Elizabeth Eberhardt, b. May 25, 1902; dau. of James Thomas Eberhardt; Baptists; ad: Rt., Lexington, Ga.; children:

7-1 Catherine McCannon

7-2 Grady Tiller McCannon; ad: 124 Sycamore Drive, Decatur, Ga.

6-3 Sidney M. McCannon b. July 3, 1903; m. 1st, Ethel Huff; m. 2nd, . . .; Methodists; ad: Athens, Ga.; has one daughter.

5-3 Gussie Vaughn dec'd; m. Charles Patton; children:

6-1 Lawrence Parker Patton b. Nov. 1, 1900; m. Marthalene Smith

6-2 Lucy Mae Patton b. Aug. 14, 1905, (Carlton, Ga.); m. Eddie Thaxton

6-3 Lessie Patton b. July 4, 1906; m. Robt. McCannon

6-4 Meta Montine Patton b. Jan. 9, 1909; m. Leonard Bridges; Carlton, Ga.

6-5 Lois Elizabeth Patton b. Jan. 17, 1911; m. Robert Smith

8 George Ora Matthews m. Sarah "Sallie" Amason; dau. of Ursula Bryant and George C. Amason: This couple had 8 children, only two that I have any record of:

4 Sarah Matthews m. Lloyd Smith and had some children. Washington, Ga.

5 Martha Katherine "Katie" Matthews b. Aug. 5, 1899; m. Aug. 28, 1922, her cousin, John Leonard Matthews, b. Oct. 1, 1897; s. of Mary Annie Patton (1875-1952) and Richard David Matthews Jr., (1876-1945); grand s. of Richard Butler Matthews and great grand s. of Littleberry Matthews, brother to Coleman T. Matthews; he was a planter, now a painter; ad: Lexington, Ga., Box 254; Baptists; children:

1 John Marion Matthews b. May 17, 1926; m. Nancy Culpepper

2 Annie Katherine Matthews b. May 13, 1928; m. Gibson Harris

1 John Marion Matthews b. May 17, 1926; m. Nancy Culpepper, of Va.; he att. Emory U. and Ga. Tech; grad. U. of Ga. 1947 BS in Engineering; Instructor U. of Ga. 1954-55; asked for Submarine duty; Lt. nearing Gibralter July 1956; no children.

2 Annie Katherine Matthews b. May 13, 1928; m. July 17, 1945, Gibson Harris; s. of Mattie Lee Pinson and Earl Harris; W.W. II Navy; Rt. 2, Lexington, Ga.; child:

1 Jill Marie Harris b. Oct. 2, 1949

3-5 Susan Griffith b. 1811; m. Willam A. Greer; s. of Aquilla Greer; Confederate Veteran; Co. "K" 2nd Regiment of Georgia; moved to Marshall County, Miss.; signed papers in settlement of father-in-law's estate (David Hannah Griffith) as being of that county. Family lost contact and could get no further information.

3-6 Nancy Griffith b. 1814; m. 1833, Henry D. Evans, b. 1807. (all family could give me); children:

4-1 Charles Thomas Evans b. June 26, 1834; m. Elizabeth Locklin

4-2 William David Evans b. 1836; died from wounds, Battle of Manassas; CSA; n.m.

4-3 Sarah Davis Evans b. Jan. 28, 1838; m. S. T. Locklin

4-4 Susan Celia Daymond Dunn Evans b. 1842; d. 1917; m. Chas. Fitzpatrick; no children.

4-5 John Griffith Evans b. 1844; m. Mrs. Judith Locklin Cooper

4-6 Michael Edward Augustus Evans b. 1847; d. 1919; n.m.

4-7 James Henry Vincent Evans b. June 29, 1849; m. Mary Bell

4-8 Mary Susan Elizabeth Evans b. Sept. 25, 1851; m. R. B. Harris

4-1 and 4-5 are here treated together as follows:

4-1 Charles Thomas Evans b. June 26, 1834; d. Sept. 6, 1906; m. 1st, Nov. 11, 1855, Elizabeth "Betty" J. Locklin, b. Nov. 21, 1840, d. May 13, 1874; he m. 2nd, Jan. 30, 1881, his brother's (John Griffith) widow, Mrs. Judith Harden Locklin Cooper Evans, b. Sept. 25, 1846, d. Nov. 13, 1940 (both wives dau. of Rebecca B. Stephens and Samuel G. Locklin and sisters to Mollie; Sallie m. a Hamrick; Fannie m. a DeLay and S. T. Locklin; Miss Judith Harden Locklin m. 1st, 1861, Francis Marion Cooper, b. 1840; d. Aug. 26, 1862, being killed in War Between the States, three months before his son, Francis Marion Cooper (Jr.), was born. As there were four sets of children under one roof in this family I have arranged the children according to the oldest, etc., down to the youngest, irrespective of parents. Charles Thomas Evans was a Confederate Veteran; children: (Bible in possession of Bob Evans)

5-1 Sarah Elizabeth Evans b. August 14, 1857; m. Texas Cooper

5-2 and 5-3 twins b. and d. Nov. 7, 1858

5-4 H. S. Evans b. Jan. 29, 1861; d. Aug. 12, 1864

5-5 Mary Beulah Evans b. Jan. 27, 1866; m. J. M. Ward

5-6 W. T. Evans b. Oct. 26, 1868; d. July 17, 1870

5-7 Charles Alexander Evans b. June 14, 1871; m. Dora Davis

5-8 N. R. Evans b. May 6, 1874; died infant and so did the mother.

5-9 Francis Marion Cooper b. Aug. 29, 1862; m. Mary F. Hopkins

5-10 James Thomas Evans b. Mar. 9, 1869; m. Marzee Matthews

5-11 John Stanton Evans b. Dec. 4, 1873; m. Elizabeth Burson

5-12 Edith Evans b. 1875; m. H. C. Snow; lost an infant and she died also.

5-13 Robert Harden Evans b. May 17, 1884; m. Minnie Starr

5-14 Vallie Dee Evans b. July 9, 1887; m. 1st, H. A. Jones

5-1 Sarah Elizabeth Evans b. Aug. 14, 1857; m. Texas Cooper (see under John Griffith Jr. family for further details)

5-5 Mary Beulah Evans b. Jan. 27, 1866; m. John M. Ward (see under David Griffith-Ward section for further details)

5-7 Charles Alexander Evans b. June 14, 1871; d. Nov. 20, 1942; s. of Elizabeth Locklin and Chas. Thomas Evans, m. Dec. 18, 1895, Dora Davis, b. Nov. 21, 1872; dau. of Annie Gordon and Pope Davis, of Fayette Co., Ga.; ad: N. Milledge Ave., Athens, Ga.; children:

6-1 Thomas Edward Evans b. July 7, 1895; m. Mary Harrison

6-2 Holman Thomas Evans m. Mary Roberts

6-3 Annie Belle Evans b. May 18, 1900; m. H. D. Cooper

6-4 Ethalene Evans b. Aug. 26, 1903; m. P. H. Roach

6-5 Ela Evans (ad: 507 E. Temple Ave., College Park, Ga.); m. D. J. Edwards

6-1 Thomas Edward Evans b. July 7, 1895; m. Oct. 12, 1913, Oconee Co, Ga., Mary Virginia Harrison, b. Mar. 23, 1896; dau. of Virginia Bently and James Bennett Harrison; he is Custodian Officer at Boys' Industrial Institute; ad: Box 68, Alto, Ga.; children:

7-1 William Troy Evans b. June 25, 1915; m. Willie Huff

7-2 Charles Edward Evans b. July 5, 1926; m. Annie Hunter

7-1 William Troy Evans b. Walton Co., Ga., June 25, 1915; m. Apr. 8, 1935, Willie Belle Huff, b. June 16, 1917; dau. of Mattie Saxon and Howard Huff; he is a Construction worker; Baptists; ad: Hanover, Ind.; children:

8-1 Barbara June Evans b. Dec. 31, 1936

8-2 John Evans b. Feb. 16, 1944

7-2 Charles Edward Evans b. July 5, 1926, Dade Co., Fla.; m. Stephens Co., Mar. 8, 1948; Annie Ruth Hunter, b. Sept. 18, 1926; dau. of Annie and James Hunter; W.W. II 2 yrs. overseas, mostly Germany and Italy; American Legion; Methodists; with Clark Coats Thread Co.; ad: 34 Highland Ave., Toccoa, Ga.; children:

8-1 Gloria Evans b. Jan. 12, 1952

8-2 Eddie Evans b. Apr. 16, 1953

6-2 Holman Charles Evans; m. May Roberts; ad: Marietta, Ga.; children: (no answer to letter)

7-1 Harold Evans

7-2 Stinson Evans

7-3 Geneva Evans

7-4 one other

6-3 Annie Belle Evans b. May 18, 1900; m. Dec. 27, 1915, Hubert Doyle Cooper, b. Dec. 25, 1896; Christian Church; Warden for Oconee Co., Ga.; ad: Watkinsville, Ga.; children:

7-1 Charles Douglas Cooper b. Sept. 4, 1916; m. Ouida Cook

7-2 James Walter Cooper b. Sept. 24, 1917; m. Mattie Daniel

7-3 Mattie Sue Cooper b. May 6, 1919; m. Jack Patton

7-1 Charles Douglas Cooper b. Sept. 4, 1916; m. Sept. 3, 1940, Ouida Cook, b. June 20, 1915; Mason; Christian Church; Asst. Supt. of Boys' Industrial Institute; ad: Alto, Ga.; children:

8-1 Linda Louise Cooper b. June 25, 1942

8-2 Lillian Dianne Cooper b. Nov. 30, 1943

7-2 James Walter Cooper b. Sept. 24, 1917; m. June 6, 1943, Mattie Sue Daniel, b. June 7, 1917; W.W. II 5 yrs.; Christian Church; in Dry Cleaning Business; ad: Elder Drive, Athens, Ga.; children:

8-1 Susan Elaine Cooper b. Nov. 8, 1945

8-2 James Daniel Cooper b. July 4, 1947

7-3 Mattie Sue Cooper b. May 6, 1919; m. Oct. 17, 1936, Richard Jack Patton, b. Mar. 8, 1918; Christian Church; she is a Beautician; ad: 309 Bush Ave., Winder, Ga.; children:

8-1 Martha Jack Patton b. Oct. 20, 1938

8-2 Sandra Ann Patton b. Mar. 21, 1941

8-3 Don Cooper Patton b. Oct. 28, 1943

6-4 Ethelene Evans b. Aug. 26, 1903; m. May 8, 1920, Patrick Henry Roach, b. Mar. 31, 1899; s. of Florence Bell Clotfelter and James Jackson Roach; auto mechanic; she is with General Times Corp: (clock makers); ad: Bogart, Ga., RFD; children:

7-1 Charles Jack Roach b. Oct. 6, 1925; m. Charlotte Treadwell

7-2 Jerald Patton Roach b. Apr. 5, 1935; m. Alice Owens

7-1 Charles Jack Roach b. Oct. 6, 1925; m. Dec. 12, 1943, Charlotte Hazel Treadwell, b. Jan. 27, 1926; dau. of Ruth and Ira Treadwell; W.W. II 2 yrs., 7 months, Combat Shop Foreman; ad: RFD, Bogart, Ga.; children:

8-1 Charles Terry Roach b. Dec. 27, 1947

8-2 Frankie Wayne Roach b. Aug. 27, 1952

7-2 Jerald Patrick Roach b. Apr. 5, 1935; m. Aug. 15, 1953, Alice Joanne Owens, b. Feb. 1, 1937; dau. of Mollie L. and Austin T. Owens; she is sales clerk S. H. Kress Co.; he is auto mechanic shop owner and operator; ad: RFD, Bogart, Ga.; no children.

5-9 Francis Marion Cooper b. Aug. 29, 1862; m. Mary Frances Hopkins (see under David Griffith-Hopkins section for further details)

5-10 James Thomas Evans b. Mar. 9, 1869, Walton Co., Ga.; d. Quincy, Fla., May 29, 1928; s. of Judith Locklin and John Griffith Evans; m. Jan. 16, 1889, Emma Marzee Matthews, b. Feb. 26, 1875, Walton Co., Ga., d. Chipley, Fla., Nov. 14, 1952; both bur. Mt. Pleasant, Fla.; she was dau. of Texana Adams and Charles T. Matthews; Universalists; Mason; children:

6-1 Claud Griffith Evans b. Mar. 23, 1890; m. Jeannette Wright

6-2 James Thomas Evans Jr. b. Nov. 1, 1897; m. Dora Bevis
6-3 Clarence Brown Evans b. Dec. 12, 1905; m. Janie Driver
6-1 Claud Griffith Evans b. Mar. 23, 1890, Walton Co., Ga.; m. Jeannette Wright, b. Aug. 7, 1897, in Fla.; dau. of Carrie Armstrong and Thomas J. Wright; Mason; Shriner; Methodists; ad: 300 Denton St., Dothan, Ala.; children:
7-1 William Wright Evans b. June 22, 1922; m. Erin Davis
7-2 David Franklin Evans b. Dec. 24, 1926; m. Jean McCoy
7-1 William Wright Evans b. June 22, 1922; d. July 4 (in Germany) 1948; m. 1946, Erin Davis, b. 1924, Dothan, Ala.; dau. of J. B. Davis; Captain Armed Forces 1942-1948; Silver Star; 2 Bronze Stars; 3 Purple Hearts; 5 major campaigns; ETO; child:
8-1 Ann Elizabeth Evans b. Dec. 20, 1947, Berlin, Germany
7-2 David Franklin Evans b. Bonifay, Fla., Dec. 24, 1926; m. Aug. 1, 1950, Columbus, Miss., Jean Brooks McCoy, b. June 19, 1931, Montgomery, Ala.; dau. of Dr. A. B. McCoy; she att. U. of Ala.; Methodists; he has BS from U. of Ala.; member of Armed Forces 1945-1946; now Agt. for Liberty National Life Ins. Co.; ad: 201 Lamar St., Troy, Ala.; children:
8-1 Elizabeth Ann Evans b. Dec. 16, 1951, Montgomery, Ala.
8-2 Jeannette Wright Evans b. July 26, 1955
6-2 James Thomas Evans Jr. b. Nov. 1, 1897, Bethlehem, Ga.; m. Dora Creswell Bevis, b. Jan. 23, 1896; dau. of Frances Creswell and Charles F. Bevis; ad: Bonifay, Fla.; children:
7-1 Mary Frances Evans b. July 9, 1921; d. Jan. 11, 1927; bur. Mt. Pleasant, Fla.
7-2 John Creswell Evans b. Mar. 27, 1925, Mt. Pleasant, Fla.; W.W. II Air Force; killed in action Sept. 21, 1944, in Yugoslavia; bur. Jefferson Barracks Military Cemetery, St. Louis, Mo.
6-3 Clarence Brown Evans b. Dec. 12, 1905, in Mitchell Co., Ga.; m. June 6, 1935, Janie Driver, b. Apr. 13, 1912, Ala.; dau. of Laudie Brannon and Donnie Driver; W.W. II and Korean War, regular army last 27 years; Mason and Shriner; she att. U. of Fla., Gainesville and taught 3 yrs.; ad: Box 593 Bonner's Ferry, Idaho; children:
7-1 Donald Joe Evans b. Aug. 8, 1938, Ft. Benning, Ga.
7-2 Anna Gem Evans b. Aug. 3, 1945, De Funiak Springs, Fla.
5-11 John Stanton Evans b. Dec. 4, 1873; d. Apr. 25, 1938; s. of Judith Locklin and John Griffith Evans, m. Mar. 31, 1902, Elizabeth Matilda Burson, b. Oct. 6, 1876; dau. of Elizabeth Bush McCarty and Isaac Josephus Burson; gr. dau. of Isaac Walton Burson. He was a planter and Supt. Ice & Coal Storage Co. 25 yrs.; ad: 8½ Granella St., Hampton, Va.; children:
6-1 Ela Lucile Evans b. Apr. 27, 1905; m. W. C. Amason
6-2 Floy Bush Evans b. Oct. 10, 1906; m. W. V. Dixon

6-3 John Stanton Evans Jr. b. Oct. 12, 1921; m. Mary Dixon

6-1 Ela Lucile Evans b. Apr. 27, 1905; m. Mar. 23, 1935, William Clifford Amason, of Doles, Ga.; she att. GSCW 2 yrs.; Ga.-Ala. Bus. College, Macon, Ga. and worked prior to marriage; at present sect'y at Langley Air Force Base, Va.; Baptists; ad: 8½ Granella St., Apt. 3, Hampton, Va.; child:

7-1 Judith "Judy" Lucile Amason b. May 19, 1942

6-2 Floy Bush Evans b. Oct. 10, 1906; d. Oct. 1940; m. William Vincent Dixon; she att. GSCW; taught 9 yrs. in Georgia schools; Baptists; no children.

6-3 John Stanton Evans Jr. b. Oct. 12, 1921; m. June 3, 1948, Mary Lonnie Dixon of Avera, Ga.; dau. of Zuline Williams and Cyrus Hubert Dixon; she taught Chemistry at LaGrange College after grad. at GSCW 1946; has Masters in Chemistry from Emory U. 1948; he grad. Berry College with BS in Industrial Arts; W.W. II Air Force 1943 to 1946, radioman, an aerial gunman as Corporal; Masters in Science of Physics, Emory U. 1948; studied toward PhD. in Physics at U. of Tenn.; employed as Aeronautical Research Scientist by National Advisory Committee for Aeronautics, Hampton, Va.; member American Physical Society Sigma XI (honorary research soc.) and Sigma Pi Sigma, honorary Physics soc.; Baptists; ad: Warwick, Va.; children:

7-1 Frances Elizabeth Evans b. Sept. 23, 1951

7-2 Mary Jane Evans b. Jan. 12, 1953

7-3 John Stanton Evans III b. Jan. 20, 1954

5-13 Robert "Bob" Harden Evans b. May 17, 1884; s. of Judith Locklin and Charles Thomas Evans, m. Dec. 13, 1908, Minnie Mae Starr, b. Feb. 28, 1885; dau. of Elizabeth Briscoe and W. Henry Starr; he is a retired salesman and planter; he very generously shared the old Evans Bible records with writer; Baptists; ad: Monroe, Ga.; children:

6-1 Robbie Mae Evans b. Oct. 10, 1920; d. Mar. 24, 1924

6-2 Julian Harden Evans b. Dec. 10, 1926; m. June 13, 1948, Dorothy Mae Briscoe, b. Jan. 9, 1927; dau. of Myrtle Edwards and John Erastus Briscoe; W.W. II Infantry U.S.A. 9 months, being stationed at Ft. Dix; att. Draughon's Bus. College; grad. U. of Ga. BS 1949; Steward in Methodist Church; member of C of C; American Legion; travels for Buckeye Cotton Oil Co.; ad: 1417 Nightingale Road, Apt. 2, Louisville 13, Ky.; children:

7-1 Laura Jean Evans b. Oct. 20, 1952

7-2 Robert Briscoe Evans b. June 19, 1954

5-14 Vallie Dee Evans b. July 9, 1887; dau. of Judith Locklin and Charles Thomas Evans, m. 1st, July 20, 1902, Henry Allen Jones, b. 1884, dec'd; m. 2nd, Oscar Nathaniel Wimberly; ad: 567 Ogram St., Jacksonville, Fla.; children: (visited her 1955)

6-1 Eula Mae Jones b. June 26, 1903; m. 1st, Earl Knight

6-2 Clara Belle Jones b. Oct. 11, 1906; m. T. D. Lumsden

6-1 Eula Mae Jones b. June 26, 1903; m. 1st, Earl Knight; m. 2nd, Dr. Herman L. Brooks, Dentist; ad: Monroe, N. C.; children: (no respouse to letter)

7-1 Dr. Earl Knight Jr. (dentist); m. and has children: Steven and Susan Knight

7-2 Ray Knight m. and is an Undertaker, Houston, Tex.; child: Cathy Mae Knight

6-2 Clara Belle Jones b. Oct. 11, 1906; m. Taylor Dolphus Lumsden; ad: 567 Ogram St., Jacksonville, Fla.; children:

7-1 Helen Lumsden m. Boyd Jolly; ad: Box 304, Jacksonville, Fla.

7-2 Allen Eugene Lumsden; single

4-3 Sarah Davis Evans b. Jan. 29, 1838; d. June 18, 1907; m. Samuel T. Locklin, b. Aug. 7, 1833, d. June 22, 1862; s. of Rebecca B. Stephens, b. 1812, d. 1877, and Samuel G. Locklin, b. 1808, d. 1882; children:

5-1 Emma Rintha Locklin b. June 12, 1856; m. J. G. Cooper

5-2 Nancy "Nannie" Viola Locklin b. May 20, 1858; d. Apr. 7, 1938; n.m.

5-3 Samuel Henry Locklin b. May 13, 1860; m. Mary Bradberry

5-1 Emma Rintha Locklin b. June 12, 1856; d. Mar. 4, 1891, bur. Bethabara Cem., Oconee Co., Ga.; m. James Garfield Cooper (see under John Griffith Jr. family); no children.

5-3 Samuel Henry Locklin b. May 13, 1860; d. May 29, 1937; m. Mar. 8, 1888, Mary "Mollie" Elizabeth Bradberry, b. Apr. 3, 1869, d. Jan. 20, 1949; dau. of Margaret Susan Winn and James Walden Bradberry; children:

6-1 Infant b. and d. Apr. 23, 1889

6-2 Thomas Elbert Locklin b. June 16, 1890; m. Elvie Campbell

6-3 Curtis Sam Locklin b. Sept. 3, 1892, on Dec. 25, 1926; m. Sarah Minter Weldon; no children.

6-4 Bertha Elizabeth Locklin b. June 13, 1895; m. L. J. Brown

6-5 Infant b. and d. Apr. 27, 1898

6-6 Newman James Locklin b. Aug. 16, 1901; m. Elsie Huggins

6-7 Samuel Hoke Locklin b. Jan. 26, 1907; m. Sara Bass

6-8 Mary Inez Locklin b. July 1, 1909; single; got up data of entire family.

6-2 Thomas Elbert Locklin b. June 16, 1890; m. Nov. 2, 1924, Elvie Campbell; ad: Warthen, Ga.; children: (would not send more data, although I wrote)

7-1 Eleanor Lucile Locklin b. Aug. 28, 1926

7-2 Bruce Elbert Locklin b. Feb. 24, 1928

7-3 Mildred Locklin b. and d. Mar. 18, 1930

7-4 Lois Anita Locklin b. Sept. 2, 1931

7-5 Marie Locklin b. May 30, 1933

7-6 Ruth Locklin b. Aug. 1, 1935
7-7 Jeannette Locklin b. Nov. 11, 1937
6-4 Bertha Elizabeth Locklin b. June 13, 1895; d. Dec. 19, 1949; m. Mar. 17, 1920, Linton Jodie Brown, b. May 29, 1883, d. June 26, 1947; children:
7-1 Victor Mozart Brown b. May 6, 1921; m. Janet Bussel
7-2 Cynthia Inez Brown b. Mar. 7, 1923; m. L. J. Skidmore, Jr.
7-3 Philip Locklin Brown b. July 9, 1927; m. Sara Anderson
7-4 Virgil Albert Brown b. Mar. 16, 1930; m. Janice Armstrong
7-1 Victor Mozart Brown b. May 6, 1921; m. Janet Bussel; children:
8-1 Victor Mozart Brown Jr. b. Sept. 17, 1947
8-2 Nancy Kay Brown b. Feb. 4, 1950
7-2 Cynthia Inez Brown b. Mar. 7, 1923; m. Dec. 20, 1947, Lloyd James Skidmore, Jr., b. June 3, 1923; children:
8-1 Lloyd James Skidmore III b. Feb. 23, 1950
8-2 Susan Brown Skidmore) twins b. June 3, 1954
8-3 Elizabeth Owen Skidmore)
7-3 Philip Locklin Brown b. July 9, 1927; m. Jan. 25, 1947, Frances Sara Anderson, b. Jan. 13, 1930; children:
8-1 Phyllis Eugenia Brown b. Feb. 14, 1948
8-2 Philip Locklin Brown Jr b. Oct. 25, 1949
7-4 Virgil Albert Brown b. Mar. 16, 1930; m. May 29, 1949, Janice Carlene Armstrong, b. Nov. 23, 1932; children:
8-1 Linda Gail Brown b. June 10, 1950
8-2 Virgil Albert Brown Jr. b. May 19, 1951
8-3 Cynthia Jan Brown b. Feb. 15, 1953
8-4 Robin Elizabeth Brown b. Oct. 2, 1955
6-6 Newman James Locklin b. Aug. 16, 1901; m. Nov. 29, 1930, Elsie Lenoir Huggins, b. Jan. 29, 1909; children:
7-1 Margaret Florene Locklin b. June 23, 1932
7-2 Sam Locklin b. Aug. 31, 1944
6-7 Samuel Hoke Locklin b. Jan. 26, 1907; m. Aug. 24, 1928, Sara Tally Bass; child:
7-1 Samuel Michael Locklin b. and d. May 19, 1936
4-5 Treated under 4-1, children of Judith Locklin and John Griffith Evans: 5-10 James Thomas Evans; 5-11 John Stanton Evans; 5-12 Edith Evans Snow; (see there for details).
4-7 James Henry Vincent Evans b. Jan. 29, 1849; d. May 30, 1920; m. Mary Bell, b. Apr. 29, 1852, d. Mar. 16, 1914; bur. Winder, Ga.: no children.
4-8 Mary Susan Elizabeth Evans b. Sept. 25, 1851; d. July 13, 1940; m. as 2nd wife, Aug. 27, 1879, Robert "Bob" Billups Harris, b. Aug. 13, 1845, d. Feb. 1936; s. of Virginia Beverly Billups and Robert Littleton Harris; he m. 1st, Mattie Thompson and had children: Alva W. Harris, cotton factor; C. Pope Harris, an Atty., Elberton, Ga.; John Otis, merchant Athens, Ga.; and Lizzie Harris, m. J. E. Wright; he was a planter;

Confederate Veteran; data given me by daughters, Daisy and Mary; children:

5-1 Daisy Harris b. July 26, 1880; m. M. M. Stephenson

5-2 Herschel Billups Harris Sr. b. Mar. 12, 1882; m. Grace Durham

5-3 Henry Hull Harris b. Oct. 8, 1883; m. Alice Crowley

5-4 Lost an infant

5-5 Mary Robert Harris b. Jan. 30, 1888; m. H. G. Downer

5-1 Daisy Harris b. July 26, 1880; m. Dec. 14, 1905, Mell Manley Stephenson, b. Apr. 13, 1880; s. of Eudora Weaver and James Madison Stephenson; bro. to J. M. Stephenson, Supt. of Schools, Commerce, Ga., etc.; he studied law U. of Ga. 2 yrs.; retired CPA; ad: 360 Milledge Heights, Athens, Ga.; children:

6-1 Mell Manley Stephenson Jr. b. May 3, 1907; m. Muriel Adams

6-2 Mildred Mary Stephenson b. Apr. 3, 1909; m. G. W. Bishop

6-3 Julian Harris Stephenson b. Oct. 17, 1916; m. Elizabeth Rast

6-4 James Evans Stephenson b. Sept. 15, 1918; single

6-1 Mell Manley Stephenson Jr. b. May 3, 1907; d. Nov. 11, 1939, Airplane crash; m. May 1938, Muriel Adams, of Atlanta, Ga.; he was a Pilot Instructor in Air Corps, Randolph Field, Tex. 4 yrs.; transferred to Panama and was there only 6 weeks when killed; was a DeMolay; no children.

6-2 Mildred Mary Stephenson b. Apr. 3, 1909; m. Sept. 1930, George Wesley Bishop; he is with Ga. Power Co.; ad: 151 Hayes St., Toccoa, Ga.; child:

7-1 David Wesley Bishop b. Jan. 22, 1933; grad. U. of Ga.; Chi Phi; served in Army Air Force; administration work as accountant; single.

6-3 Julian Harris Stephenson b. Oct. 17, 1916; m. Nov. 14, 1940, Elizabeth Rast; he grad. U. of Ga. 1939; W.W. II Lt. Jr. Grade Navy; 3 yrs. service in Pacific area; Mason; Counselor DeMolay; real estate, Insurance and Loans; ad: 305 Terrace Blvd., Valdosta, Ga.; children:

7-1 James Mell Stephenson b. Sept. 8, 1946

7-2 Robert Manley Stephenson b. Sept. 20, 1947

6-4 James Evans Stephenson b. Sept. 15, 1918; grad. U. of Ga.; W.W. II, in uniform 5 yrs., trained Keily Field, Tex., Army Pilot Force, rank: Major; on staff of Instructors Air Base at (1955) Kinston, N. C.

5-2 Herschel Billups Harris Sr. b. Mar. 12, 1882; d. Aug. 19, 1931; m. Jan. 4, 1905, Grace Durham, dec'd; dau. of Cornelia Woodson and Lindsey Durham; he was a mail carrier; children:

6-1 Dr. Herschel Billups Harris Jr. b. Feb. 27, 1906; m. Marguerite Kolb

6-2 Alexander Woodson Harris b. Jan. 8, 1915; m. Louise Nelson

6-1 Dr. Herschel Billups Harris Jr. b. Feb. 27, 1906; m. Aug. 2, 1937, Marguerite Kolb, of Belgrade, Minn., b. Aug. 31, 1913; dau. of Mary Ann Unger (German) and George A. Kolb; she grad. Cum Laude U. of Minn. 1934; Phi Beta Kappa; for several years Medical Technician Athens General Hospital; Catholic; he grad. U. of Ga. and Georgia Medical College, Augusta, Ga., 1930; Alpha Omega Alpha; Phi Rho Sigma; served internship St. Alexis Hospital, Cleveland, Ohio; past president Clarke County Medical Assn.; W.W. II Commander in Navy U.S.A. from Nov. 1942 to Jan. 1946; SAR; ad: Prince Ave., Athens, Ga.; children:

7-1 Nancy Marie Harris b. Apr. 13, 1943
7-2 Constance Joan Harris b. Feb. 8, 1946
7-3 Mary Marguerite "Dolly" Harris b. May 29, 1949

6-2 Alexander Woodson Harris b. Jan. 8, 1915; m. 1939, Louise Nelson, in Texas; he att. U. of Ga.; went to Texas and worked with Texas Oil Co.; children:

7-1 Cynthia Harris
7-2 Roger Harris

5-3 Henry Hull Harris b. Oct. 8, 1883; m. Dec. 15, 1914, Alice Blanche Crowley, b. Oct. 25, 1894; dau. of Cora Fambrough and Edgar Jewel Crowley; planter; Odd Fellow; lives in old Harris home, where 5 generations of Harrises have resided; ad: Rt., Watkinsville, Ga.; children: (visited 1955)

6-1 Virginia Beverly Harris b. Nov. 25, 1918; m. A. H. Parsons
6-2 Dorothy Sue Harris b. Oct. 10, 1921; m. C. S. Dickens
6-3 Edgar Billups Harris b. May 8, 1924; m. Aline Payne
6-4 Robert Littleton Harris) m. Sara Maxwell
) twins b. May 24, 1929
6-5 Edgar Crowley Harris) single

6-1 Virginia Beverly Harris b. Nov. 25, 1918; m. July 1, 1934, Albert Hillyer Parsons; s. of Lola Langford and Carl C. Parsons; W.W. II 2 yrs. Seabees; Mason; Mgr. Pepsi Cola Plant; ad: 110 N. 13th St., Wilmington, N. C.; children:

7-1 Virginia Beverly Parsons b. Dec. 27, 1936
7-2 Susan Alberta Parsons b. Sept. 12, 1938
7-3 Alice Ann Parsons b. Mar. 29, 1944

6-2 Dorothy Sue Harris b. Oct. 10, 1921; m. Dec. 15, 1945, Charles Shannon Dickens; s. of Ruth Cheek and Charles T. Dickens; W.W. II Navy 4 yrs.; works with Sou. Bell Telephone Co.; ad: 4343 Apt. 3, Turnbrook Rd., Atlanta, Ga.; children:

7-1 Marjorie Carol Dickens b. Nov. 7, 1947
7-2 Hazel Harris Dickens b. Nov. 5, 1950

6-3 Edgar Billups Harris b. May 8, 1924; m. Feb. 6, 1943, Aline Payne, of Cartersville, Ga.; W.W. II Army; at Saipan more than a year; Maintenance Dept., servicing B-29s; worked at Charlotte, N. C. for several years; recently transferred to Wilmington; with Sou. Bell Tel. Co.; ad: 110 N. 13th St., Wilmington, % sister; child:

7-1 Henry Ernest "Hank" Harris b. Mar. 14, 1950

6-4 Robert Littleton Harris b. May 24, 1929; m. Oct. 9, 1954, Sara Maxwell, of Athens, Ga.; Korean War as Sgt. 1st class; with Sou. Bell Tel. Co.; ad: Apt. 1-120 Morningside Drive, Athens, Ga.; no children.

6-5 Edgar Crowley Harris b. May 24, 1929; lives at home with parents; Korean War along with twin brother above, making Sgt. 1st class same time; with Sou. Bell Tel. Co.

5-5 Mary Robert Harris b. Jan. 30, 1888; m. July 24, 1916, Henry Grady Downer, b. Dec. 13, 1888; she is a DAR; he is in wholesale lumber business with headquarters at Valdosta, Ga.; no children.

3-7 Elizabeth Griffith b. 1817; m. 1940, Charles A. Thompson, b. 1815; census 1850 was all I could get on this family; near relatives couldn't help as to whereabouts of descendants; probably went west with other members of family; children:

4-1 Huldah B. Thompson b. 1843

4-2 Susan M. Thompson b. 1844

4-3 Sarah A. Thompson b. 1846

4-4 David Griffith Thompson b. 1848

3-8 Edward Lloyd Wailes Griffith b. June 18, 1819; d. Floyd Co., Ga., June 2, 1870; m. Dec. 14, 1841, Virginia Arnold, b. Oct. 22, 1820, d. Dec. 17, 1897; he was a Confederate Veteran 3rd Ga. Regt. Company E. Floyd Legion; Mason, Floyd Springs Lodge No. 167, serving as Jr. Deacon; this estate was settled 1903, Floyd Co., Ga.; children: (old Bible in possession of Mrs. Marcus James Jackson Griffith, Winder, Ga. 1955).

4-1 David Sanders Arnold Griffith b. Sept. 24, 1842; d. June 15, 1862; Co. "C" 23rd Ga. Infantry; killed in battle; n.m.

4-2 Sarah Adeline Griffith b. Feb. 18, 1844; m. V. P. White

4-3 Mary Susan Cammy Ann Griffith b. Dec. 18, 1845; m. H. D. Jackson

4-4 Nancy Virginia Everline Griffith) m. F. A. Chapman
) twins b. Aug. 7, 1847

4-5 Winny Caroline Melissa Griffith) m. M. M. Cunningham

4-6 Louezar Georgia Ann Griffith b. Sept. 4, 1849; m. J. P. Phipps

4-7 Martha Olivia Griffith b. Mar. 21, 1851; d. May 13, 1851

4-8 William Edward Filmore Griffith b. May 9, 1852; d. June 10, 1853

4-9 Cornelia Frances Griffith b. Apr. 3, 1854; m. S. D. Wright

4-10 Andrew George Wailes Griffith b. Oct. 30, 1855; m. A. E. Brotherton

4-11 Charles Wesley Evans Griffith b. Sept. 9, 1857; m. Allie Reese

4-12 Laura Alice Octavia Davis Griffith b. June 12, 1859; m. H. P. Stanton

4-13 Marcus James Jackson Griffith b. Mar. 4, 1863; m. Claude Bush

4-14 Robert Edgar Lee Griffith b. Oct. 10, 1865; m. Blanche Murphy

4-2 Sarah Adeline Griffith b. Feb. 18, 1844; d. May 8, 1886; m. Feb. 18, 1867, Virgil P. White; child:

5-1 Virgil P. White Jr. died prior to 1903 as is not mentioned as heir at law of his grandfather, E. L. W. Griffith.

4-3 Mary Susan "Cammy" Ann Griffith b. Dec. 18, 1845; d. Aug. 11, 1922; m. Apr. 5, 1866, Hillman Dee Jackson, b. Mar. 10, 1843, d. June 11, 1923; s. of Sarah, b. Nov. 2, 1810, d. Nov. 4, 1890, m. June 30, 1828, Rev. Hartwell Jackson Jr. (Baptist minister), b. Mar. 6, 1806, d. June 5, 1886; gr. s. of Margaret, b. 1792, d. Sept. 19, 1865 and Hartwell Jackson Sr., b. 1776, d. July 15, 1859; (Jackson Cem. records near Bethabara Baptist Church); he was a planter; Mason; children:

5-1 William Francis Jackson b. Feb. 27, 1867; m. Ola Thrasher

5-2 Myrt Wailes Jackson b. Nov. 1, 1869; m. Annie Sanders

5-3 Hillman Meeks Jackson b. May 1872; d. 1874

5-4 Alice Pearl Jackson b. Jan. 6, 1874; m. C. T. Dunn

5-5 Edgar Eugene Jackson b. June 17, 1876; d. Jan. 13, 1941; n.m.

5-6 Hillman Dee Jackson Jr. b. Mar. 21, 1882; d. July 16, 1955; n.m.

5-7 Sunie Eva Jackson b. Mar. 20, 1883; m. G. A. Johns

5-8 Walter Lamar Jackson b. Sept. 6, 1886; m. Maribelle Phillips

5-9 Ethel Mae Jackson b. Apr. 25, 1888; m. Ben Juhan

5-1 William Francis "Frank" Jackson b. Feb. 27, 1867, dec'd; m. Ola Thrasher, b. Feb. 5, 1866, dec'd; sis. of Isaac Thrasher; bur. Winder, Ga.; children:

6-1 Everett Jackson d. an infant

6-2 Vera Stella Jackson b. Dec. 26, 1888; m. Don Baldwin

6-3 Marian Claire Jackson b. Aug. 20, 1890; m. P. R. Hudson

6-4 Ralph W. Jackson b. Apr. 19, 1893; m. Rochelle Searcy; no children.

6-5 William P. Jackson b. Sept. 2, 1894; m. Emily Cotton

6-2 Vera Stella Jackson b. Dec. 26, 1888; m. at Ashburn, Ga., Don Baldwin; live at Moultrie, Ga.; children: (no answer to letter)

7-1 Don Baldwin Jr.

7-2 Gaston Baldwin

7-3 Ralph J. Baldwin

7-4 Charlie Baldwin

6-3 Marian Claire Jackson b. Aug. 20, 1890; m. Porter R. Hudson; children:

7-1 Russell J. Hudson

7-2 Dorothy Hudson

6-5 William P. Jackson b. Sept. 2, 1894; m. Emily Cotton, b. Nov. 15, 1902; ad: 403 Ave., West Point, Ga.; children:

7-1 William P. Jackson Jr.

7-2 Emily Claire Jackson b. Aug. 26, 1927

5-2 Myrt Wailes Jackson b. Nov. 1, 1869; d. May 10, 1906; m. Nov. 15, 1887, Annie Elizabeth Sanders, b. May 24, 1869, d. Sept. 28, 1946; dau. of Sophronia Josephine Bush, b. May 11, 1837, d. Jan. 14, 1910, m. Oct. 30, 1851, Dr. James Madison Sanders, b. Dec. 28, 1826, d. Sept. 26, 1915; (general practitioner during War Between the States); Christian Church; children:

6-1 James Roy Jackson b. July 5, 1888; m. Emma Cooper

6-2 Bessie Irene Jackson b. Nov. 20, 1890; d. Aug. 22, 1891

6-3 Theodore Jackson b. May 2, 1892; m. Annie Jenkins

6-4 and 6-5 were twins; both died unnamed.

6-6 Mary Kathleen Jackson b. July 22, 1896; m. V. O. W. Sharpton

6-7 William Wade Jackson b. June 7, 1898; m. Valeria Smith

6-8 Louis Wailes Jackson b. Oct. 27, 1901; d. Dec. 29, 1921; n.m.

6-9 Helen Josephine Jackson b. Jan. 17, 1904; m. C. J. Smith

6-10 Myrtie Jackson b. Apr. 21, 1906; d. June 15, 1906

6-1 James Roy Jackson b. July 5, 1888; m. Emma Rebecca "Ree" Cooper (see under John Griffith Jr. family for details)

6-3 Theodore "Theo" Jackson b. May 2, 1892; m. June 8, 1928, Annie Jenkins, b. Nov. 18, 1902; dau. of Myrtis Lee Prescott, m. Jan. 12, 1890, U. R. Jenkins Sr., b. Dec. 24, 1866, d. Jan. 6, 1946; she grad. GSCW; served as Pres. Woman's Club; rec. sect'y Ga. Division UFC; pres. Barrow Co. UDC; pres. 9th Dist. Women's Clubs and on State Board of Ga. Federation of Women's Clubs; State Board Christian Women Fellowship; taught school; active in church work, SS teacher; member of Garden Club and studying to be an accredited judge of Flower Shows; no children.

6-6 Mary Kathleen Jackson b. July 22, 1896; d. Sept. 24, 1953; m. Jan. 11, 1916, Vernice Oliver Watson Sharpton, b. Nov. 7, 1894, d. Dec. 11, 1937; he att. U. of Ga.; Christian Church; children:

7-1 Wailes Richard Sharpton b. Oct. 25, 1916; m. Ida Cramer

7-2 Verna Dean Sharpton b. May 10, 1919; m. 1st, Rex. Hunter

7-1 Wailes Richard Sharpton b. Oct. 25, 1916; m. Ida Jean Cramer, b. July 30, 1929; he att. Kentucky College; Christian Church; no children.

7-2 Verna Dean Sharpton b. May 10, 1919; m. 1st, Nov. 1, 1936, Rex Hunter; m. 2nd, Nov. 6, 1946, Ernest Rudolph Austin, b. May 1, 1923; E. R. Austin W.W. II; att. U. of Ga.; located with Telephone Co., Dalton, Ga.; Christian Church; ad: Decatur, Ga.; children:

8-1 Mary Rexine Hunter b. Dec. 4, 1937

8-2 Margaret Louise Austin b. Aug. 23, 1947

8-3 Melissa Kay Austin b. Apr. 24, 1949

6-7 William Wade Jackson b. June 7, 1898; m. July 2, 1927, Valeria Smith, b. May 26, 1904; Mason; Master and Counsel; Bldg. Contractor; Christian Church; no children.

6-9 Helen Josephine Jackson b. Jan. 17, 1902; m. Jan. 20, 1924, Charlie Jobe Smith, b. Dec. 23, 1903, d. July 31, 1956; s. of Ada Alma Milsaps, b. July 18, 1874, d. Jan. 23, 1913, and Phyletus Robert Smith, b. Oct. 22, 1867, d. Feb. 24, 1922; she att. Business College, Athens, Ga.; got up her family for me along with Mrs. C. T. Dunn; Christian Church; he was a planter; ad: Rt. 2, Winder, Ga.; children:

7-1 Charlie Jackson Smith b. Apr. 28, 1927; m. Sara Manders

7-2 Robert Louie Smith b. May 17, 1937

7-3 James Otis Smith b. Aug. 31, 1940

7-1 Charlie Jackson Smith b. Apr. 28, 1927; m. Oct. 14, 1950, Sara Mae Manders, b. May 1, 1932; she is Baptist; he belongs to Christian Church; children:

8-1 Deborah Ann Smith b. Nov. 22, 1951

8-2 Regina Lynn Smith b. Sept. 21, 1954

7-2 Robert Louie Smith b. May 17, 1937; att. U. of Ga.; invited to join Math Club which is the Georgia Chapter of Pi Mu Epsilon, the National Fraternity is sponsoring.

5-4 Alice Pearl Jackson b. Jan. 6, 1874; m. Feb. 27, 1895, Charles Thomas Dunn, b. July 31, 1871, d. Mar. 31, 1917, bur. Winder, Ga.; s. of Mary Bridges and Rufus G. Dunn, (the R. G. Dunn); Mason; cotton buyer; started first telephone company in Winder, Ga.; she gave me the skeleton of entire family from which to work; ad: 414 Candler St., Winder, Ga.; children:

6-1 Charles Hillman Dunn b. Sept. 4, 1897; m. Margaret McWhorter

6-2 Mary Sunie Dunn b. Aug. 19, 1899; m. Roscoe Parks

6-3 Annie Louise Dunn b. May 22, 1901; dy

6-4 William Meeks Dunn b. May 22, 1903; dy

6-5 Alice Eugene Dunn b. June 22, 1906; m. F. J. Florence

6-1 Charles Hillman Dunn b. Sept. 4, 1897; m. Aug. 22, 1935, Margaret McWhorter; he is with Internal Revenue; ad: College Ave., Decatur, Ga.; child:

7-1 Mary Margie Dunn b. Jan. 15, 1937; att. Agnes Scott, 1955

6-2 Mary Sunie Dunn b. Aug. 19, 1899; d. May 31, 1949; bur. Winder, Ga.; m. July 20, 1917, Roscoe Parks; trav-

eling salesman for machinery co.; ad: Winder, Ga.; children:

7-1 Alice Frances Parks b. Dec. 23, 1919; m. a Hutchins; no children.

7-2 Roscoe Parks Jr. b. Sept. 4, 1923; m. Johnnie Brookshire; ad: Stone Mountain, Ga.; children:

8-1 Lynn Parks b. Oct. 6, 1945

8-2 William "Bill" Parks b. Jan. 27, 1951

6-5 Alice Eugene Dunn b. June 22, 1906; m. Aug. 19, 1935, Frank Jackson Florence, of Villa Rica, Ga.; telephone operator; ad: 412 Candler St., Winder, Ga.; children:

7-1 Frances Elizabeth Florence b. Aug. 10, 1937; att. U. of Ga. 1955

7-2 Alice Jean Florence b. Oct. 15, 1940

5-7 Sunie Eva Jackson b. Mar. 20, 1883, dec'd; m. Judge George Alexander Johns, of Social Circle, Ga.; lawyer and JIC; is dec'd; could get no response from this family; children:

6-1 Mary Louise Johns m. Jerry White and had son: Jerry White Jr.

6-2 Sunie Mae Johns m. Chas. L. Henry; has two adopted children only.

5-8 Walter Lamar Jackson b. Sept. 6, 1886; d. Apr. 6, 1955; m. Nov. 14, 1907, Maribelle Phillips, b. Nov. 25, 1888; dau. of Sarah Rebecca Wright, b. May 5, 1866, d. May 3, 1947, and John Calvin Phillips, b. Oct. 17, 1859, d. Oct. 23, 1922; bur. Winder, Ga.; she is member UDC; Federated Club; Baptist; he is Rotarian; Elk; planter; grad. Broughton's Bus. College, Atlanta, Ga.; banker; Christian Church; ad: 310 S. Broad St., Monroe, Ga.; children:

6-1 Mary Lamar Jackson b. Mar. 26, 1910; m. A. C. Marshall Jr.

6-2 John Walter Jackson b. Nov. 11, 1913; d. Oct. 29, 1917

6-3 Rebecca Jackson b. Nov. 23, 1921; m. M. G. Hawkins

6-1 Mary Lamar Jackson b. Monroe, Ga., Mar. 26, 1910; m. Orlando, Fla., Apr. 17, 1933, Arthur Carroll Marshall, Jr., b. Dania, Fla., July 2, 1907; s. of Sallie Lou Lanier and A. C. Marshall, Sr.; she att. FSCW, Tallahassee, Fla.; Beta Phi; Charter member Jr. League, Orlando; active member in Monroe PTA, serving 5 yrs. as President; Presbyterian; he att. Riverside Academy; att. Washington & Lee U.; Pi Kappa Alpha; Kiwanian; Jaycee; used auto business; Episcopalian; ad: Jacksonville, Fla.; her ad: 310 S. Broad, Monroe, Ga.; children b. Orlando, Fla.:

7-1 Arthur Carroll Marshall III b. Mar. 1, 1936; single

7-2 Rebecca Jackson Marshall b. Oct. 5, 1937; m. W. L. Breedlove

7-1 Arthur Carroll Marshall III b. Mar. 1, 1936; att. U. of Ga.; Lambda Chi Alpha; Specialist 3rd class National Guard Battery, Monroe, Ga.; Methodist

7-2 Rebecca Jackson Marshall b. Oct. 5, 1937; m. Feb. 19, 1956, William Luther Breedlove, b. Jan. 30, 1931; s. of Mattie Fleeta Estes and Thomas Richard Breedlove; she is a legal sect'y; he is Mgr. Breedlove Dairy Farms and Farm Equipment; Master Sgt., National Guard; Baptists; ad: Monroe, Ga.

6-3 Rebecca Jackson b. Nov. 23, 1921, Monroe, Ga.; m. June 27, 1946, Marvin Glenn Hawkins, b. Rutledge, Ga., Jan. 4, 1919; s. of Susie Ada Langford and Lunie Lee Hawkins; she is member of Jr. Service League; PTA; he is Capt. Battery B National Guard; W.W. II Sgt.; American Legion; Lion; VFW; at present Aide Ga. Dept. of Commerce, Georgia Capitol; home ad: Monroe, Ga.; child:

7-1 Marvin Glenn Hawkins Jr. b. Apr. 22, 1948, Monroe, Ga.

5-9 Ethel Mae Jackson b. Apr. 25, 1888; m. Ben Juhan; retired Newspaper man, working with Athens Banner a number of years; now in Miami; child:

6-1 Ben Juhan Jr. m. and is a planter at Ft. Lauderdale, Fla.; no children.

4-4 Nancy Virginia Everline "Evie" Griffith b. Aug. 7, 1847; d. after 1903; m. Jan. 4, 1872, Fred A. Chapman, dec'd; could find no record of this couple having had children; only she was mentioned in settlement of estate.

4-5 Winny Caroline "Carrie" Melissa Griffith b. Aug. 7, 1847, (twin to above); d. after 1903; m. Jan. 4, 1876, Matthew M. Cunningham, b. Aug. 10, 1845, d. July 4, 1926; child:

5-1 Josie Eugene Cunningham b. Sept. 22, 1874; d. Nov. 12, 1907; n.m.

4-6 Louezar Georgia Ann Griffith b. Sept. 4, 1949; d. after 1903; m. May 28, 1874, Joseph P. Phipps; child: Maggie Ruth Phipps and others; went to Walker Co., Ga. (could not find)

4-9 Cornelia Frances "Fannie" Griffith b. Apr. 3, 1854; d. Jan. 21, 1902; m. Mar. 13, 1877, Samuel D. Wright; minor children in settlement of estate 1903; Julius G.; James A. and Roy W. (all that I could find though tried in Floyd Co., Ga.)

4-10 Andrew George Wailes Griffith b. Oct. 30, 1855; d. 1951; m. in Bonham, Texas, 1882, A. E. Brotherton, b. 1866, d. 1926; wrote to Haskell Co., Tex. trying to contact these people with no luck. In settlement of estate 1903, they were from this county; children:

5-1 Ludie Griffith

5-2 Walter Griffith

7-3 Buna Griffith

4-11 Charles Wesley Evans Griffith b. Sept. 9, 1857; d. after 1903; m. Allie Reese; left Ga. for Texas about 1890; settled in Fannin Co., Tex. (on record 1903 as from there); tried to get something on this family without success; children:

5-1 Edward Griffith b. 1885, in Georgia; m. Lommie Perkins, b. 1892, (Decatur, Tex.); 11 children.

5-2 Carl Griffith

5-3 Alba Griffith and maybe others . . . given from memory by relatives

4-12 Laura Alice Octavia Davis Griffith b. June 12, 1859; d. May 9, 1944; m. Aug. 20, 1883, Hiram P. Stanton, dec'd; had two children both of whom died young.

4-13 Marcus James "Jim" Griffith b. Mar. 4, 1863; d. Mar. 16, 1926; bur. Winder, Ga.; m. July 30, 1891, Claude Estelle Bush, b. May 13, 1869; dau. of Laura E. and Wiley Harrison Bush, b. Jan. 10, 1841; gr. dau. of Wiley Bush, of Oglethorpe Co., Ga., b. July 6, 1807, d. Oct. 30, 1841; great gr. dau. of Polly and Jasper Bush, Rev. soldier. He was a large land owner and planter. He went to Floyd Co. with other members of the family, but not liking it returned to Winder, Ga. In this home is the old Griffith Bible (E. L. W. Griffith); ad: 200 Candler St., Winder, Ga.; children:

5-1 Edward Latimer Griffith b. Oct. 10, 1892; single

5-2 George Hayes Griffith b. Dec. 11, 1893; single

5-3 James Wiley Griffith b. May 10, 1897; m. Grace Graddick

5-1 Edward Latimer Griffith b. Oct. 10, 1892; lives with mother, taking care of farming interests, etc.; Mason; Shriner; was CPA until he had to come home after his father's death; ad: 200 Candler St., Winder, Ga.

5-3 James Wiley Griffith b. May 10, 1897; d. Aug. 25, 1955; m. Jan. 9, 1919, Grace Lee Graddick; dau. of Etta Senn and Fletcher C. Graddick; children:

6-1 James Wiley Griffith Jr. b. Oct. 24, 1920; m. Carolyn Ouzts

6-2 Jerry Barbara Griffith b. Oct. 2, 1928; m. H. T. Short Jr.

6-1 James Wiley Griffith b. Oct. 24, 1920; m. Aug. 28, 1942, Carolyn Elaine Ouzts, b. Oct. 30, 1923; dau. of Rosa Mae Belle Roberts and James Guy Ouzts; W.W. II 3 yrs. 9 months; Major; grad. Ga. Tech 1942 B.S. in IM; Methodists; partner in Chevrolet Co. with father-in-law; ad: 314 New St., Winder, Ga.; children:

7-1 James Guy Griffith b. Aug. 29, 1943

7-2 Charles Stephen Griffith b. June 29, 1945

7-3 Alison Elaine Griffith b. Jan. 26, 1948

6-2 Jerry Barbara Griffith b. Oct. 2, 1928; m. July 29, 1949, Henry Thomas Short Jr., b. June 3, 1925; s. of Anne J. and H. T. Short Sr.; she is a DAR; ad: 2685 Boulevard Dr., S.E., Atlanta, Ga.; children:

7-1 Cynthia Leeann Short b. Apr. 29, 1951

7-2 Betsy Susan Short b. Oct. 22, 1953

4-14 Robert Edgar Lee Griffith b. Oct. 10, 1865; d. Oct. 11, 1932; m. Blanche Murphy; moved to Ada, Okla., 1903, after first going to Fannin Co., Texas; children: (wrote to both Fannin Co. and Ada, Okla. but could get nothing . . relatives re-

membered mostly what I have included . . as they've ceased contacts too).

5-1 Claude Griffith m. 1912, Bernice Hodge; one dau.
5-2 Charlie Griffith
5-3 Bess Griffith
5-4 Lucile Griffith
5-5 Nadine Griffith

3-9 Augustus "Gus" David Eberhardt Griffith b. Mar. 29, 1822; d. Jan. 7, 1903; m. Feb. 14, 1846, Rebecca Ann Tabitha Chandler, b. Mar. 14, 1821, d. Oct. 13, 1865; dau. of Elizabeth "Betsy" Nolan of Dutch descent and Bailey Chandler; he served in House of Representatives 1842; children:

4-1 David Bailey Griffith b. Dec. 22, 1849; m. Louisa McElhannon
4-2 Sarah Jane Griffith b. Mar. 27, 1852; d. May 1917; n.m.; bur. Old Pentecost Church.

4-1 David Bailey Griffith b. Dec. 22, 1849; d. Jan. 9, 1932; m. Nov. 2, 1873, Louisa Jane McElhannon, b. Mar. 8, 1852, d. Jan. 30, 1925; both bur. Old Pentecost Cem. near Winder, Ga.; dau. of William McElhannon, who was killed in Va. in War Between the States; served in Confederate Army with Johnson's Guards 44th Regt., being wounded at Chancellorsville; was sent home disabled three separate times, but wouldn't stay "disabled". Children:

5-1 William David Eberhardt Griffith b. Aug. 18, 1874; m. Lena Hale
5-2 Sarah Safronia Elizabeth Griffith b. Mar. 8, 1876; m. J. S. Robison
5-3 Susan Alice Tabitha Griffith b. July 13, 1878; m. 1st, E. S. Lord
5-4 Ida Augustus Griffith b. Aug. 18, 1880; m. L. J. Williamson
5-5 Jackson Bailey Griffith b. May 10, 1883; m. 1st. Montie Bray
5-6 Arthur Andrew Griffith b. July 9, 1885; m. Lena Martin
5-7 Johnnie Francis Griffith b. Feb. 20, 1888; d. Mar. 19, 1888
5-8 James Golden Griffith b. May 5, 1889; m. Annie Guest
5-9 Luther Carlton Griffith b. Apr. 10, 1892; m. Alma Morris
5-10 Edward Alvin Griffith b. Dec. 28, 1893; m. Abbie Morris
5-11 Roy Sylvester Griffith b. July 24, 1900; m. Annie Hunter

5-1 William David Eberhardt Griffith b. Aug. 18, 1874; d. Oct. 19, 1939; m. Mar. 21, 1898, Lena Mae Hale, b. Jan. 3, 1879; dau. of Mary Ridgeway and James Hale; gr. dau. Sarah Harper and John Ridgeway, of Oconee Co., Ga., and Martha Sarah Griffith and T. Franklin Hale; was RFD carrier 16 yrs.; also served on Police Force at one time; ad: Borders St., Jefferson, Ga.; children:

6-1 Willie Leona Griffith b. Apr. 27, 1900; m. Alta Dyess

6-2 Alva Griffith) d. July 16, 1904
) twins b. Sept. 27, 1903

6-3 Alvin Griffith) d. Mar. 29, 1904

6-4 William David Griffith Jr. b. Sept. 14, 1907; m. Louise Maddox

6-5 Frank Gerald Griffith b. Mar. 1, 1920; m. Josephine Motina

6-1 Willie Leona Griffith b. Apr. 27, 1900; m. July 1944, Alta Dyess, of Troy, Ala.; she has Teacher's Cert. from GSCW; he is Foreman of Well's Dairy; ad: 2301 16th Ave., Columbus, Ga.; no children.

6-4 William David Griffith Jr. b. Sept. 14, 1907; d. Feb. 6, 1954, Cordele, Ga.; m. Louise Maddox; dau. of Florence Carter and Guy Maddox; he att. Draughon's Bus. Col., Atlanta, Ga.; she att. State Normal, Athens, Ga.; he had Studebaker Agency; Methodist; she and children members of Christian Church:

7-1 William David Griffith III b. Aug. 17, 1932

7-2 Louise Anita Griffith b. Feb. 7, 1946

7-1 William David Griffith III b. Aug. 17, 1932; served in Air Force short time, being called home on account of death of father; grad. U. of Ga. 1953.

6-5 Frank Gerald Griffith b. Mar. 1, 1920; d. Nov. 1951; m. Josephine Motina, in Mexico; W.W. II; Dairyman; Phoenix City, Ala.; no children.

5-2 Sarah Elizabeth Griffith b. Mar. 8, 1876; d. Oct. 25, 1918; m. as 2nd wife Feb. 20, 1898, in Walton Co., Ga., John Simonton Robison, b. Aug. 15, 1870, d. July 8, 1925; he m. 1st, Sallie Patmon Malcolm, b. Jan. 1874, d. Jan. 14, 1894, having one child; children:

1 Rufus Patmon Robison b. Nov. 14, 1893; (1st wife) m. 1st, Pauline McGaughey

6-2 Ruby M. Robison b. Apr. 9, 1899; (2nd wife) m. H. H. West

6-3 William Theopolis Robison b. July 1, 1900; m. Meta Anderson

6-4 James Bailey Robison b. Feb. 11, 1903; m. Nannette Snelling

6-5 Alice Louise Robison b. Aug. 31, 1909; m. E. B. Thompson

1 Rufus Patmon Robison b. Nov. 14, 1893; m. 1st, Pauline McGaughey, d. 1929; m. 2nd, Morena Mobley Miller; children by 1st wife only:

1 Katherine Patmon Robison b. Oct. 23, 1918

2 Mary Frances Robison b. Aug. 26, 1920

3 Max Barron Robison b. Apr. 19, 1924

4 John Richard Robison b. Jan. 30, 1926

5 Wesley Malcolm Robison b. Aug. 23, 1927

6-2 Ruby M. Robison b. Apr. 9, 1899; m. Walton Co., Ga. by J. L. Clegg, M.G., June 18, 1924, Judge Henry Haynes West, b. Sept. 10, 1893, d. Dec. 12, 1953; bur. Oconee Hill Cem., Athens, Ga.; s. of Marian Lampkin and Judge Henry Sammons West, who was a member of House of Representatives, Habersham Co., Ga. 1886-1889; H. H. West grad. U. of Ga. B.S. in 1915 and made every speaker's place for which he was eligible to compete; received B.L. 1916, receiving 2 yr. course in 9 months; Mason; WOW; Delta Tau Delta; entered Officers' Training School, Ft. McPherson, June 1917, and served in army until Sept. 15, 1919; was 1st Lt. commanding 14th Prov. Machine Co.; Instructor for Machine Gun School, Camp Hancock, Augusta, Ga.; promoted to Capt.; U.S. Reserve Corps 1922-1927; Commander American Legion Post No. 20, Athens, Ga.; elected Solicitor General Western Circuit from Jan. 1, 1925 until July 6, 1912; Lecturer, Law School of U. of Ga. Sept. 1940 to Dec. 1953; Chairman of Board of Commissioners, City of Athens; past president and member of Athens Bar Assn.; member Bar Assn. of Western Circuit; American Bar Assn. and American Judicature Society; enthusiastic in Boys' Youth Activities at U. of Ga. till death; always very active and holding responsible positions in Methodist Church. She gave much assistance in this family; ad: 248 Springdale Ave., Athens, Ga.; children: (data taken 1953)

7-1 Marion Lampkin West b. Dec. 18, 1928; m. G. O. Marshall

7-2 Henry Robison West b. Dec. 16, 1933; m. Pat . . . .

7-1 Marion Lampkin West b. Dec. 18, 1928; m. Mar. 11, 1956, Dr. Geo. O. Marshall; she att. Wesleyan; grad. U. of Ga. A.B. in Journalism 1949; was Woman's Editor of Red & Black; now with University, Athens, Ga.; he is with English Dept. U. of Ga.

7-2 Henry Robison West b. Dec. 16, 1933; m. Pat . . .; Sr. at Emory U. and planning to be a Methodist Minister, taking up his Theological Course after graduation; child:

8-1 Henry Haynes West b. Nov. 6, 1956

6-3 William Theopolis Robison b. July 1, 1900; m. by E. A. Caldwell, MG., Aug. 23, 1925, Meta Lucile Anderson, b. Mar. 13, 1902, Good Hope, Ga.; children: (ad: Good Hope, Ga.)

7-1 William Theopolis Robison Jr. b. Jan. 25, 1928; m. Mildred Clouse

7-2 Dorothy Anderson Robison b. Nov. 15, 1932

7-3 Sarah Elizabeth Robison b. Dec. 23, 1934

7-4 John Simonton Robison b. May 3, 1937

7-1 William Theopolis Robison Jr. b. Jan. 25, 1928; m. July 3, 1953, Mildred Clouse, b. June 1928.

6-4 James Bailey Robison b. Feb. 11, 1903; m. Pinehurst, Ga., Feb. 18, 1945, Nannette Snelling, b. Feb. 20, 1923; ad: Good Hope, Ga.; child:

7-1 Nancy Elizabeth Robison b. Apr. 16, 1946

6-5 Alice Louise Robison b. Aug. 31, 1909; m. by J. L. Clegg, M.G., June 11, 1930, Euler B. Thompson, b. Aug. 10, 1908; ad: Good Hope, Ga.; children:

7-1 Isaac Mathis Thompson b. July 24, 1936

7-2 Ina Louise Thompson b. Oct. 24, 1941

5-3 Susan Alice Tabitha Griffith b. July 13, 1878; m. 1st, Apr. 12, 1903, Emory Speer Lord, b. Dec. 15, 1882, d. Dec. 26, 1928; m. 2nd, Mar. 1, 1930, William Perry Frost, who d. Nov. 28, 1949; E. S. Lord was RFD carrier 17 yrs.; Tax Receiver 8 yrs., and elected for 4 more; Mason. W. P. Frost was RFD carrier 33 yrs.; an attorney; Mason; all Methodists; ad: River Road, Jefferson, Ga.; no children. She gave me the skeleton of this entire family to work with and was most cordial when visited.

5-4 Ida Augustus Griffith b. Aug. 18, 1880; d. Sept. 1, 1942; m. Aug. 16, 1904, Joseph Leonard Williamson, b. Jan. 30, 1883, d. July 8, 1951; s. of Josephine Freeman and Andrew Jackson Williamson; planter; Methodists; children:

6-1 Augustus Leonard Williamson b. June 7, 1905; m. Erna Dekle

6-2 Ida Mae Williamson b. Dec. 3, 1906; m. W. H. Lane

6-3 Lucile Beatrice Williamson b. Apr. 14, 1909; m. L. L. Ladson

6-4 Willie Josephine Williamson b. June 10, 1910; m. R. H. Bennett

6-5 Lewis Bailey Williamson b. Oct. 26, 1912; single; Baptist; ad: Moultrie, Ga.

6-6 Sara Evelyn Williamson b. July 20, 1914; m. C. W. Rice

6-7 Joseph Leonard Williamson Jr. b. Oct. 28, 1918; d. Oct. 29, 1918

6-8 Nita Kathryn Williamson b. June 8, 1923; m. P. W. Gunnells

6-1 Augustus "Gus" Leonard Williamson b. June 7, 1905; m. Mar. 17, 1927, Erna Dekle, of Collidge, Ga.; dau. of Mattie Reding and James Mittie Dekle; Baptists; ad: Rome, Ga.; children:

7-1 Gussie Louise Williamson b. Feb. 10, 1929; m. R. C. Hines

7-2 Augustus Leonard Williamson Jr. b. Dec. 2, 1932; m. Bobbie Siniard

7-3 Ralph Boyd Williamson b. Aug. 2, 1940

7-4 Glenda Ferrell Williamson b. June 17, 1942

7-1 Gussie Louise Williamson b. Feb. 10, 1929; m. Aug. 29, 1948, Rev. Robert Carraway Hines; s. of Ceola Carraway and William Jordan Hines, of Perry, Fla.; he is a Baptist Minister; ad: Macon, Ga.; child:

8-1 Theresa Louise Hines b. July 28, 1949

7-2 Augustus Leonard Williamson Jr. b. Dec. 2, 1932; m. Nov. 20, 1954, Bobbie Gene Siniard, of Rome, Ga.; dau.

of Louise White and Allen James Siniard; Baptists; W.W. II in Germany.

6-2 Ida Mae Williamson b. Dec. 3, 1906; m. Mar. 15, 1931, William Henry Lane, of Cordele, Ga.; s. of Dollie Powell and William Wiley Lane; Baptists; child:

7-1 Barbara Ann Lane m. Feb. 2, 1952, Dr. George Niclos Pappas; s. of Mary Anne Demopolis and Charles Pappas, of Denver, Colo.; Medical Doctor; Baptists; ad: Glendale, Calif.; children:

8-1 George Niclos Pappas b. Nov. 27, 1952

8-2 William Erie Pappas b. Dec. 29, 1954

6-3 Lucile Beatrice Williamson b. Apr. 14, 1909; m. Nov. 7, 1928, Lonnie Lewis Ladson, of Moultrie, Ga.; s. of Mollie Luvinia Warnack and George Malcolm Ladson; Baptists; she got up her family for me; ad: Rt. 3, Moultrie, Ga.; children:

7-1 Lonnie Lewis Ladson Jr. b. Aug. 16, 1929; m. Elizabeth Kendall

7-2 Max Gene Ladson b. Apr. 17, 1933; m. Gatha Cooper

7-3 Donald Sim Ladson b. Nov. 1, 1934; student U. of Ga.; majoring in Bus. Admr.; 1955

7-1 Lonnie Lewis Ladson Jr. b. Aug. 16, 1929; m. Oct. 2, 1951, Elizabeth Carrie Kendall, b. Mar. 21, 1930; dau. of Thelma Crosby and Hampton Hamilton Kendall; he has B.S. from Ga. Teachers College, Statesboro, Ga. in Industrial Arts 1951; teaching Industrial School; ad: Marianna, Fla.

7-2 Max Gene Ladson b. Apr. 17, 1933; m. Dec. 24, 1954, Gatha Ann Cooper, b. Sept. 28, 1932; dau. of Jewel Motley and Lester Cooper; he is majoring in Bus. Admr. (1955) U. of Ga.; Baptists; ad: Rt. 5, Moultrie, Ga.

6-4 Willie Josephine Williamson b. June 10, 1910; m. Oct. 26, 1935, Robert Hall Bennett, of Moultrie, Ga.; s. of Effie Turner and Charles Grady Bennett; Baptists; child:

7-1 Jerry Hall Bennett b. May 18, 1942

6-6 Sarah Evelyn Williamson b. July 20, 1914; m. Dec. 24, 1935, Candler Willis Rice, of Moultrie, Ga.; s. of Mattie Alice Crowe and Occie Man Rice, of Ila, Ga.; no children.

6-8 Nita Kathryn Williamson b. June 8, 1923; m. July 18, 1947, Pleasant Wiseman Gunnells, of Richland, Ga.; s. of Dora Davis and Nathan Horton Gunnells; Baptists; child:

7-1 Kathy Dian Gunnells b. May 14, 1952

5-5 Jackson Bailey Griffith b. Jackson Co., Ga., May 10, 1883; m. 1st, Oct. 25, 1903, Montie O. Bray, b. June 11, 1886, d. May 4, 1908; m. 2nd, Social Circle, Ga., Dec. 12, 1909, Lula Mae Bennett, b. Barnwell Co., S. C., Oct. 5, 1898; dau. of Ellen Weaver and Gus Hansford Bennett; planter until 1920; law enforcement officer; merchant; now retired. He has in his possession an old horn, beautifully carved, inherited from father, grandfather, etc., back to Revolutionary and maybe French and Indian War time. This horn was used to summon settlers to seek protection from Indians and could be heard three miles away;

ad: 2965 Vineville, Macon, Ga.; children: (3 by 1st wife others by second)

6-1 Lois Morena Griffith b. Aug. 1, 1904; m. H. R. Brewer
6-2 Ines Myrtle Griffith b. Sept. 8, 1905; m. C. H. Fuller
6-3 Gladys Jackson Griffith b. and d. May 2, 1908
6-4 Essie Mae Griffith b. and d. Sept. 27, 1910
6-5 Edith Earle Griffith b. and d. June 13, 1912
6-6 Donald Bailey Griffith b. and d. May 30, 1913
6-7 Ellen Frances Griffith b. July 20, 1914; m. T. J. Seymour
6-8 Amanda Runelle "Nell" Griffith b. Sept. 9, 1918; m. Dr. W. E. Dixon
6-9 Doris Mildred Griffith b. Nov. 4, 1922; m. H. H. Harrington
6-10 LaRosa Claire "Rose" Griffith b. Oct. 1, 1925; m. M. Barnett

6-1 Lois Morena Griffith b. Aug. 1, 1904; m. 1920; H. Roy Brewer; ad: 707 E. Bell St., College Park, Ga. (no ans. to letter); children:

7-1 Ollie Mae Brewer m.
7-2 H. R. Brewer Jr. m.
7-3 Betty Brewer m. Ben Pratt
7-4 James Brewer m.
7-5 Frances Brewer; single
7-6 William Brewer; single
7-7 Shirley Brewer
7-8 Ruby Brewer
7-9 Joseph Brewer
7-10 Thomas Brewer

6-2 Ines Myrtle Griffith b. Sept. 8, 1905; m. Dec. 23, 1927, Charles Homer Fuller, of Ft. Valley, Ga.; b. Oct. 10, 1903, d. Feb. 14, 1943, bur. Memorial Park, Macon, Ga.; he was with Railroad; later with Ice Cream Co. as shipping clerk; WOW; Baptists; she lives with father and works with Happ Bros. Co.; child:

7-1 Charles Homer Fuller Jr. b. Oct. 17, 1928; m. Sept. 3, 1950, Joan Allgood, of Rockmart, Ga., b. Nov. 23, 1930; dau. of Anne Allgood and H. M. Allgood (cous.); he att. Wesleyan Conservatory of Music; played in High School Band, saxophone and clarinet and continues to play in church, etc.; works with Citizens & Southern Bank; Director of Chamber of Commerce and has been in National Guard since 1946; Methodists; ad: 178 Clay St., S.E., Atlanta, Ga.; child:

8-1 Charles Scott Fuller b. Oct. 13, 1953, at Rockmart, Ga.

6-7 Ellen Frances Griffith b. July 20, 1914; m. Feb. 18, 1934, Thomas J. Seymour Jr., b. Gray Ga.; W.W. II Army; Mason; Methodists; ad: 221 Westridge, Tallahassee, Fla.; adopted child:

1 Jack Seymour Jr. b. Jan. 13, 1953

6-8 Nell Griffith b. Sept. 9, 1918; m. Sept. 23, 1955, Dr. W. Earl Dixon, druggist, who owns and operates five drugstores; ad: 3305 Vista Circle, Macon, Ga.

6-9 Doris Mildred Griffith b. Nov. 4, 1922; m. Nov. 28, 1942, Howard H. "Joe" Harrington; W.W. II Marines; runs Drive-in Restaurant "The Corrall"; Baptists; ad: 2003 W. Randolph Circle, Tallahassee, Fla.; children:

7-1 Donna Jo Harrington b. May 27, 1946

7-2 Linda Kay Harrington b. Oct. 17, 1947

6-10 LaRose Claire Griffith b. Oct. 1, 1925; m. June 7, 1951, Matthew Barnett, of Brooklyn, N. Y.; Mason and Shriner; W.W. II Navy; Baptist; he operates Mulberry Market & Gro.; ad: 1432 Briarcliff Road, Macon, Ga.; child:

7-1 Maurice Stevens Barnett b. Jan. 13, 1953

5-6 Arthur Andrew Griffith b. July 9, 1885; d. June 29, 1919; bur. Jefferson, Ga.; m. Dec. 24, 1905, Lena Belle Martin, b. May 10, 1888, d. Aug. 20, 1942; planter; child:

6-1 Thelma Louise Griffith b. May 20, 1916; m. July 23, 1947, Dennis Coffee, b. July 23, 1917; s. of Mary Hamlett and Hill Coffee; Army 13 yrs.; now Sgt. 1st Class; Korea; she was with WACs for 5 yrs. as 1st Sgt.; child:

7-1 Mary Ann Coffee b. May 24, 1948

5-8 James Golden Griffith b. May 5, 1889; m. Nov. 16, 1907, Annie Sue Guest, of Jackson Co., Ga., b. Jan. 28, 1891; planter; Peace Officer 16 yrs.; in Gro. business; now retired; ad: 610 18th Ave., E., Cordele, Ga.; children:

6-1 Ralph Griffith b. and d. Jackson Co., Ga. infant

6-2 Alice Gladys Griffith b. Sept. 16, 1911; m. F. E. Riles

6-3 Sarah Louise Griffith b. Aug. 23, 1918; m. T. M. Hardigree

6-2 Alice Gladys Griffith b. Sept. 16, 1911; d. Apr. 12, 1955; m. Apr. 20, 1930, Frederick Emerson Riles, b. Aug. 12, 1909, Cordele, Ga.; Methodists; she att. Bus. College and worked; he is in retail Hdw. business; Elk; she got up her family; visited her at: 719 18th Ave., E., Cordele, Ga.; children:

7-1 Frederick Emerson Riles Jr. b. Jan. 26, 1931; m. Joan Dekle

7-2 George Griffith Riles b. Dec. 16, 1948

7-1 Frederick Emerson Riles Jr. b. Jan. 26, 1931; m. June 20, 1952, Joan Dekle, b. Feb. 20, 1931; 2nd Lt. in army; grad. 1953, Ga. Tech B.S. in Industrial Management; was using parents' address, as was in army; child:

8-1 Britt Emerson Riles b. Nov. 23, 1953

6-3 Sarah Louise Griffith b. Wilcox Co., Ga., Aug. 23, 1918; m. June 20, 1939, Thomas Merrell Hardigree; he was with Ga. Patrol 13 yrs.; Governor of Local Moose Lodge; Mason; she is an OES; Grocery Business; Methodists; ad: 819 18th Ave., Cordele, Ga.; children:

7-1 Thomas Merrill Hardigree Jr. b. July 15, 1942

7-2 James Oliver Hardigree b. Dec. 6, 1948

7-3 Sarian Hardigree b. Dec. 26, 1951

5-9 Luther Carlton Griffith b. Apr. 10, 1892; m. Nov. 10, 1914, at Winder, Ga., Alma Ellena Morris, b. June 4, 1892; dau. of Lelia Robbins and James Morris; planter; cotton weigher; he is Methodist; rest of family members of Christian Church; ad: Jefferson, Rt. 2, Ga.; children:

6-1 Edith Latrelle Griffith b. Nov. 15, 1915; d. Sept. 10, 1941; n.m.

6-2 Sybil Louise Griffith b. Aug. 17, 1917; m. W. Guthrie

6-3 Reba Mae Griffith b. July 17, 1919; single; works in bank, Jefferson, Ga.

6-4 Doris Ellena Griffith b. Oct. 24, 1925; m. C. C. Golia

6-5 Miriam Jewell Griffith b. Apr. 7, 1926; m. C. Parr

6-2 Sybil Louise Griffith b. Aug. 17, 1917; m. 1944, William "Bill" Guthrie; W.W. II being wounded; regular army, Staff Mess Sgt.; ad: 1218 Mulberry St., Albany, Ga.; children:

7-1 Sandra Louise Guthrie b. June 7, 1948

7-2 Brenda Gail Guthrie b. May 7, 1952

6-4 Doris Ellena Griffith b. Oct. 4, 1925; m. 1942, Charles Carmen Golia; W.W. II overseas; in cement block business; she wks. at Mfg. Plant; ad: Rt. 3, Jefferson, Ga.; children:

7-1 Charles Carmen Golia Jr. b. Aug. 4, 1943

7-2 Doris Dianne Golia b. June 16, 1948

6-5 Miriam Jewell Griffith b. Apr. 7, 1927; m. Charles Parr; she is sect'y at U. of Ga.; Methodist; children:

7-1 Billy Wayne Parr

7-2 James Michael Parr

5-10 Edwin Alvin Griffith b. Dec. 28, 1893; m. Abbie Morris; planter; Bogart, Ga.; child:

6-1 Eddie Belle Griffith; single

5-11 Roy Sylvester Griffith b. July 24, 1900; m. Annie Hunter; ad: Athens Rd., Jefferson, Ga.; child:

6-1 Mary Alice Griffith m. Malcolm Morton; she grad. GSCW; taught; child: (no ans. to letters)

7-1 Alice Morton

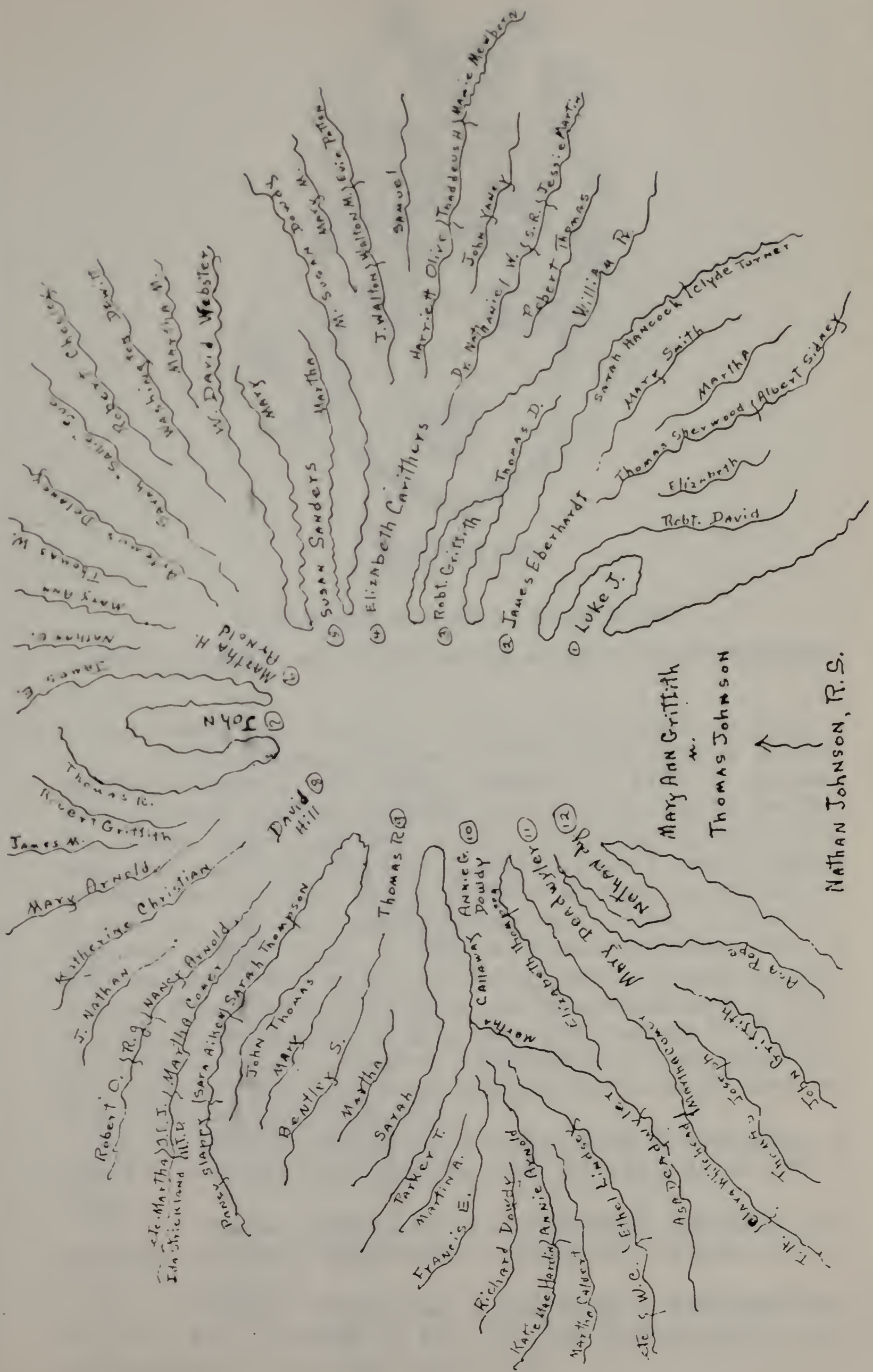
Nathan Johnson, R.S.
Mary Ann Griffith
m.
Thomas Johnson
Luke J.
Robt. David
Elizabeth
Thomas Sherwood
Albert Sidney
Martha
Mary Smith
Sarah Hancock
Telyde Turner
William R.
Robert Thomas
S. R.
Jessie Martin
W.
Daniel
John Yancy
Harriet Olive
Thaddeus H.
Mamie Meriwether
Dr. Nathaniel
Samuel
T. Walton
Walton M.
Lois Porter
M.
Susan Mary
Sarah Doom
Elizabeth Carithers
Robt. Griffith
Thomas D.
James Eberhardt
Susan Sanders
Martha
Mary
W. David Webster
Martha M.
Robert Dennis
Sarah Sallie Cuyler
Thomas W.
Mary Ann
Nathan C.
Martha H.
Arnold
John
James E.
Thomas K.
Robert Griffith
James M.
Mary Arnold
Katherine Christian
David Hill
Thomas R.
Annie G. Dowdy
Callaway
Mary Dowdy
Nathan
Elizabeth Thompson
Mary Ann Hancock
Asa Dean
Elva White
Ethel
W. C.
Etc.
Martha Calvert
Kate Mae Martin
Annie Arnold
Richard Dowdy
Francis E.
Martin A.
Parker T.
Sarah
Martha
Bentley S.
Mary
John Thomas
Sarah Thompson
Sara Aiken
Nancy Arnold
Nancy
R. G.
Robert C.
Martha
J. J.
Martha Comer
Ida Strickland
H. T. D.
Etc.
Nathan
J.
John Griffith
Joseph
Thomas H.
Ann Rose
Thomas H.

Johnson

SILVER, RED AND GOLD—GRANTED 1592

ADOPTED MOTTO: NIL DESPERANDUM, MEANING "NEVER DESPAIR"

2-7 Mary Ann Griffith b. 1781; d. Sept. 1853; m. Nov. 2, 1796, Thomas Johnson, b. 1780, d. Oct. 1828; s. of Mary Elizabeth Hutchins and Nathan Johnson, b. 1730, d. between Dec. 29, 1804 and June 20, 1805, (will) left in Oglethorpe Co., Ga. naming sons: Luke, who m. Mar. 24, 1800, Elizabeth Ellsbury, and had a son, Thomas J., who married a cousin, Fannie Griffith, dau. of Capt. Archer Griffith; another son of Nathan: Nathan Jr., who m. a Richards; Aaron, b. 1786, d. 1842, m. Elizabeth Daniel; Isaac, b. 1799, m. Susannah Embry, dau. of William Embry, Rev. soldier (see Embry line). Thomas Johnson was the great grand son of Mary and Thomas Johnson, b. 1627, d. 1704, who first lived in Maryland, later coming to Virginia. We found 4 Thomas Johnsons with records in Oglethorpe Co., Ga. and I shall give some notes on each, so as to clarify the situation. (will number as taken up)

No. 1. Thomas Johnson left a will in Book A, 1794-1806, in which he mentions wife, Penelope, and this will is dated Sept. 5, 1803.

No. 2. Thomas Johnson left a will, Book B, 1807-1826, and mentions wife Jane (Meriwether) and this will is dated Jan. 5, 1815. (no children)

No. 3. Thomas Johnson left a will, Book D, 1833-1866 and mentions wife Pereniah, m. Jan. 19, 1837 and probably a 2nd wife, and this will is dated Jan. 6, 1846.

Any one of the above three Thomas Johnsons could have married Mary Ann Ponder, Oct. 28, 1799, but which one I do not know, but one Thomas Johnson apparently did.

No. 4. The Thomas Johnson of my family died intestate 1828. In Minute Book 1830-1838 there is a Petition for Dismission as Administrators of Thomas Johnson by Henry and James E. (Henry probably an older cousin, as relatives looked after property in those days; Jas. E. was a son) asking that administration on the estate be granted to Mary Ann Johnson. On page 22 of same book on Nov. 1, 1830 the record shows that the following gave bond of $5,000.00 Mary Ann Johnson, John Griffith, Luke Johnson, David H. Johnson, and Robert Johnson, the latter three being her sons. This John Griffith was a nephew, son of Mary Ann's oldest brother Robert Griffith, whom the family had depended upon through the years in legal matters. This Robert Griffith (treated elsewhere) was getting very old and no doubt feeble, as he was wounded in the Revoluntary War, from which wound he never recovered fully. He gave to his baby sister, Mary Ann Johnson, the bullet that was taken from his wound (this item is on records of Mrs. J. T. Lindsey, who went in the DAR on John Griffith, through Mary Ann Johnson, many, many years ago, her National No. being, 75,792. This souvenir was in turn given to Mary Ann's oldest daughter through whom Mrs. Lindsey descended. This Robert Griffith was guardian for his brother John's (Jr.) three small boys, although their grandfather was living at the time, and he was administrator of his parents' wills, this showing the family had great confidence in his ability and wisdom. No doubt Robert Griffith, through this son John, was the counselor in handling the affairs of the widow.

On page 56 on Nov. 31, 1830, Mary Ann Johnson, administratrix of Thomas Johnson, deceased, "begged" to sell the negro property of deceased and same was granted. She is mentioned in her father's (John Griffith) and mother's (Ann Griffith) wills, his being dated 1807 and hers in 1820. After her death, in settling her estate Robert Griffith Johnson, David Hill Johnson, James Eberhardt Johnson, Thomas R. Johnson along with her son-in-law, Washington Arnold, were bonded for $16,000.00. She left a will in Book D, dated June 28, 1853, a copy of which follows:

GEORGIA, OGLETHORPE COUNTY

This, my last Will and Testament, I now make, in the name of God.

In the first place, I resign my soul to God, who gave it; my body I wish to be buried in a decent, but plain manner. In the next place, I wish all my just debts paid after my decease, out of my estate.

In the third place I give and bequeath to my son, Thomas R. Johnson all my negroes, namely Darfney, Sarah and her two children namely, Virginia, Frances and William, all of them to

him and his heirs together with all the increase that may proceed from the female negroes above named with the proviso that he, Thomas R. Johnson shall pay to my daughter, Martha H. Arnold $600.00 and to each of the remainder of my children $50.00 each.

I give and bequeath to my four daughters one feather bed and bedstead each one of them and all my bedclothes, together with my wearing clothes to be equally divided among my said four daughters.

I give and bequeath to my daughter, Elizabeth Carithers, my large chest and if there should be any other property remaining at my death it to be for sole use and benefit of my son, Thomas R. Johnson, and I desire that he shall have full time to pay the above named money without being distressed or pushed by his brothers and sisters.

This my last Will and Testament I now assign and publish, being of sound disposing mind, this the twenty-eighth day of June, in the year of our Lord One Thousand Eight Hundred Fifty-three. Witness my hand and seal.

Mary Ann Johnson (SEAL)

Recorded Sept. 17, 1853. Thomas R. Johnson was Executor; personal property $2037.12.

As she mentions two daughters by name in will (but says she has four) for her personal belongings to be given to and according to marriage dates and cansus records, her daughter Susan (had a sister Susan Anna) was deceased; the other two not named were, Annie Griffith Johnson Dowdy (Richard) and Mary Ann Deadwyler (Asa). As five of her sons were on the bonds the other one, John, must have either died prior to mother or had left that section of state. One died young, so that accounts for the seven given me in the older records by descendants. This John was not mentioned anywhere and was not in 1850 census of Oglethorpe Co., Ga. but we feel sure he was a son for it would seem almost impossible for a daughter to have 7 sons and not name one for her father. She certainly showed her favor and love for her brother Robert as two were named that. As the will was made in such a way that the children living were not mentioned by name or even number of sons 'tis not as accurate a record as I'd like to have. Have derived where they belong in the age group by material given me by various descendants and the census. Mary Ann Johnson was in home of Robert G. Johnson (her son) in 1850 census. I searched census records of all adjoining counties for this family as well as the courthouse records in all. Before taking up the children I wish to include a few items given me by Mrs. Boyce Grier, of Greenwood, that she had copied from Cloud's Creek Baptist Church minutes, which was established or constituted Sept. 20, 1788, and was the "meeting-house" of this group of ancestors:

Mary Johnson by letter June 8, 1799; Polly Johnson by experience May 9, 1801, d. 1838, (the above shows there were two Mary Johnsons as "Polly" is the nickname for Mary), Thomas

Johnson d. 1828, (must have been mine as est. was admr. on 1830).

Susannah (Embry) Johnson (wife of Isaac) by experience July 13, 1828, (several other Embrys listed) This could have been a daughter of my Susannah, but not necessarily so.

Luke Johnson by experience Nov. 8, 1828, and Elizabeth Johnson (next on list) by experience Feb. 7, 1829, (husband and wife).

Children (Mary Ann Griffith and Thomas Johnson) b. Oglethorpe Co., Ga.:

3-1 Nathan Johnson b. 1798; dy
3-2 Annie Griffith Johnson b. 1800; m. Richard Dowdy
3-3 Susan Johnson b. 1802; m. Argalus Sanders
3-4 John Johnson b. 1804; m. Elizabeth Johnson
3-5 Luke J. Johnson b. Dec. 20, 1806; m. Elizabeth B. Cochran
3-6 Elizabeth Johnson) m. Samuel Carithers
) twins b. Jan. 9, 1808
3-7 David Hill Johnson) m. Sarah Dowdy
3-8 Robert Griffith Johnson b. 1811; m. Mrs. Harriet Kidd
3-9 James Eberhardt Johnson b. Apr. 5, 1812; m. Susan Wise
3-10 Mary Ann Johnson b. Jan. 16, 1815; m. Asa Deadwyler
3-11 Thomas R. Johnson b. 1818; m. Cynthia
3-12 Martha Hannah Johnson b. 1824; m. Washington Arnold

3-2 Annie Griffith Johnson b. 1800; d. after 1853; m. as 2nd wife, May 25, 1840, Richard Dowdy, b. 1793; s. of Mary Temples and Martin Dowdy, who was b. in England. He m. 1st, Nancy Jones, dau. of Randolph Jones, and had daus.: Mary, who m. a Matthews, and Sarah Ann, who married her stepmother's brother, David Hill Johnson. Annie Griffith Johnson inherited the bullet taken from Robert Griffith's wound in Revolutionary War from her mother, Mary Griffith Johnson. This statement was on a very old DAR paper, records in possession of Mrs. J. T. Lindsey, a descendant. Only one child was given me on the old records, but from further information feel the second child is correct also as the story is handed down this has to be; children:

4-1 Martha Thomas Dowdy b. Aug. 29, 1841; m. Aristides Callaway
4-2 Elizabeth Dowdy b. Mar. 28, 1847; m. E. M. Thompson

4-1 Martha Thomas Dowdy b. Aug. 29, 1841; d. June 22, 1886; m. Feb. 4, 1857, Aristides Callaway, b. Oct. 14, 1823, d. Apr. 22, 1900; s. of Delpha Susannah Poteet, b. Nov. 20, 1796, d. Mar. 1858, and Parker Callaway, b. Oct. 9, 1790, d. Mar. 2, 1868; gr. s. of Lucy and Jacob Callaway, Rev. soldier; great gr. s. of Mary and Job Callaway Sr., 1752-1803; great great gr. s. of Mary and Thomas Callaway; great great great gr. s. of Francis, who was son of Thomas Callaway of Cornwall, England,

ARISTEDES CALLAWAY HOME, WASHINGTON, GA.

who was granted 766 acres of land in Charles City, Co., Va., 1665; the above as well as the following information was sent me by a descendant, Cason J. Callaway, outstanding planter near LaGrange, Ga. This man also established the Ida Cason Callaway Gardens. He was gracious and considerate of the writer to the degree that he sent her a blue print of the chart on Callaways. Cason J. Callaway m. 1920 Virginia Hollis Hand; s. of Ida J. Cason and Fuller Earle Callaway; gr. s. of Sarah J. Howard and Rev. Abner Reeves Callaway; great gr. s. of Martha Reeves and Rev. Enoch Callaway; great great gr. s. of Bethany Arnold and John Callaway (brother to Jacob) an officer in Rev. War; great great gr. s. of Mary and Thomas Callaway; great great great great gr. s. of Francis Callaway, s. of Thomas Callaway, of Cornwall, England. This Francis Callaway had 4 other sons: James, William, Francis Jr., and Richard. The following story was given me by Mrs. Lindsey about the son Richard Callaway. Richard, 1722-1778, and Daniel Boone, who was later his son's (Flanders) father-in-law, were said to be bosom friends and left North Carolina together setting out for the wilds of Kentucky. As the story goes, at a place near the town of Boonesboro (they named it this) Col. Richard Callaway, Daniel Boone and his daughters, Betsy, Frances and Jemima Boone, camped for a while. Jemima and her sisters left camp on one occasion and journeyed too far down the river and were captured by the Indians. The father and friend pursued them through the woods and soon rescued them. The rescue was celebrated by a feast. These two families were among the famous pioneers of Missouri. The state has a county named Callaway for a member of this

family, Capt. James Callaway, the intrepid Indian fighter, and this section of the state was called "Callaway's Kingdom". The Captain was famous also for his pair of remarkable bow legs and his firmness in character. This last trait finally resulted in his death in a fight with the Indians. He is said to have inherited his valiant disposition from his mother, Jemima Boone Callaway. The Callaways are famous for the number of Baptist ministers in their fold. There had been 33 preachers in the family down to the writing of these notes (1915). Job Callaway preached at Old Sardis Church 1788; also Enoch, of same generation . . in fact brothers . . was a minister here and many other places. The Aristides Callaway old home is pictured here in book and stands on Athens Highway west of Washington, Ga.; census of 1870 showed his property value $32,000; children:

5-1 Richard Dowdy Callaway b. July 1, 1858; m. Mrs. Mary Sims Pharr

5-2 Parker Thomas Callaway b. Sept. 15, 1860; m. Mrs. Annie Heard Milligan

5-3 Annie Susan Callaway b. Oct. 19, 1863; m. N. D. Arnold

5-4 Martin Aristides Callaway b. Jan. 1, 1867; m. Mary P. Arrington

5-5 Francis Eugene Callaway b. Nov. 20, 1869; m. Ruth Smith

5-6 Ethel Arline Callaway b. Dec. 22, 1875; m. J. T. Lindsey

5-7 Martha Lula Callaway b. Nov. 30, 1879; m. Dr. G. E. Calvert

5-8 Asa Deadwyler Callaway b. Dec. 2, 1881; d. Nov. 8, 1912; n.m.

5-1 Richard Dowdy Callaway b. July 1, 1858; d. Dec. 13, 1924; m. Mar. 14, 1895, Mrs. Mary "Mamie" Sims Pharr; no children.

5-2 Parker Thomas Callaway b. Sept. 15, 1860; d. Feb. 22, 1929; m. Jan. 10, 1900, Mrs. Annie Heard Milligan; no children.

5-3 Annie Susan Callaway b. Oct. 19, 1863; d. Dec. 4, 1901; m. Feb. 22, 1886, Nathaniel Dowdy Arnold, b. Mar. 9, 1859, d. Sept. 18, 1928, bur. Lexington, Ga.; planter; child:

6-1 Katie Mae Arnold b. Nov. 10, 1888; m. Feb. 24, 1916, Hugh H. Hardin, b. Jan. 2, 1883; s. of Rowena Madura Ferguson and Thomas Jefferson Hardin. She graduated with A.B. Lucy Cobb and attended in N. Y. Bang's Whiton, specializing in music. He grad. Poughkeepsie Bus. Col., N. Y.; member of Lions; WOW; K of P; planter; wholesale and retail merchant; owns and operates large lumber concern; one of largest land owners in state; President of Citizens' Bank and Gas and Oil Co., of Forsyth, operating over three states; both Baptists, he having served as Deacon past forty-three years; member and Treasurer of Board of Trustees Tift College; member of C of C New York, Mexico and Forsyth; ad: Forsyth, Ga.; Children:

7-1 Nathaniel Arnold Hardin b. Jan. 14, 1917; m. Margaret L'Engle

7-2 Hazel Madura Hardin b. Apr. 11, 1920; m. Graham Wright Jr.

7-3 Catherine Jennings Hardin b. Aug. 4, 1923; m. L. T. Newton

7-1 Nathaniel Arnold Hardin b. Jan. 14, 1917; m. Oct. 21, 1940, Margaret Fatio L'Engle, b. Nov. 13, 1919; dau. of Madge Banigan and William L'Engle; she grad. Gunston Hall, Washington, D. C. He grad. Baylor 1933; U. of Ga. 1937, and Mgr. Football Team; Harvard 1939, majoring in Bus. Administration; W.W. II Quartermaster Corps as Lt. Col. U.S.A.; Baptists, he serving as Deacon; member of State and National Ports Authority; in business with father; ad: Forsyth, Ga.; children:

8-1 Philip Arnold Hardin b. Mar. 24, 1943

8-2 Thomas Jefferson Hardin b. Jan. 19, 1945

8-3 Margaret L'Engle Hardin b. May 14, 1947; d. Dec. 11, 1947

8-4 William Banigan Hardin b. Nov. 3, 1948

8-5 Nathaniel Arnold Hardin Jr. b. Aug. 4, 1950

7-2 Hazel Madura Hardin b. Apr. 11, 1920; m Feb. 24, 1950, Graham Wright Jr., b. Oct. 5, 1916; s. of Mary Ann Tucker and Graham Wright Sr.; she att. Laselle Jr. Col. at Auburndale, Mass.; Arlington Hall, Va. and grad. Randolph Macon with A.B. in 1941; Baptists; he grad. U. of Ga. Bus. Admr. and was Mgr. Football Team; ODK; att. Harvard and Emory U.; W.W. II Lt. Col. Troop Carrier Group Air Force; Mgr. and partner Forsyth Twine & Cordage Co.; Presbyterian; ad: Forsyth, Ga.; children:

8-1 Hazel Hardin Wright b. Jan. 22, 1951

8-2 Suzanne Graham Wright b. Jan. 15, 1953

8-3 Mary Elizabeth Wright b. July 17, 1954

7-3 Catherine Jennings Hardin b. Aug. 4, 1923; m. Dec. 4, 1947, Lee Trammell Newton, b. Jan. 8, 1920; s. of Mary Walton Trammell and Floyd Childs Newton. She att. Arlington Hall, Va.; grad. Randolph Macon 1944 with A.B.; Methodists, he serving as Steward and Finance Chmn.; grad. U. of Ga. Bus. Admr. and Football Mgr. while there; Sphinx member; ODK; past pres. C of C; Lion; W.W. II Major serving in Pacific area 3 yrs.; planter; assist. mgr. Newton-Wright-Hardin Lumber Co.; ad: Forsyth, Ga.; children:

8-1 Lee Trammell Newton Jr. b. Oct. 3, 1948

8-2 Katie Arnold Newton b. Mar. 9, 1951

8-3 Anna Walton Newton b. June 17, 1952

8-4 Nancy Lee Newton b. Oct. 1, 1955

5-4 Martin Aristides Callaway b. Jan. 1, 1867; d. Mar. 2, 1936; m. Apr. 8, 1890, Mary Pope Arrington; children: (no further information could I get)

6-1 Rollin Callaway m. Willie Belle Cade; no children.

6-2 Oliver Cecil Callaway m. Edna Byrum

6-3 Francis Callaway dy
6-4 Mary Pope Callaway m. J. T. Miller
6-2 Oliver Cecil Callaway m. Edna Amelia Byrum, May 13, 1918; ad: Myrtle Beach, S. C.; children:
7-1 James Martin Callaway m. Cynthia Kelly
7-2 Mary Pope Callaway
6-4 Mary Pope Callaway m. Dec. 20, 1941, James Thompson Miller; children:
7-1 James Thompson Miller Jr. b. Nov. 26, 1942
7-2 Rollin Callaway Miller b. July 20, 1944
5-5 Frank Eugene Callaway b. Nov. 20, 1869, deceased; m. Oct. 5, 1910, Ruth Smith; ad: 1277 Avalon Place, N.E., Atlanta, Ga.; no response to letters; children:
6-1 Martha Lula Callaway
6-2 Eugene Callaway
6-3 Richard Callaway
6-4 Ruth Callaway
6-5 Cornelia Callaway
6-6 Jane Callaway
5-6 Ethel Arline Callaway b. Dec. 22, 1875; m. Jan. 30, 1896, John Thomas Lindsey, b. Feb. 27, 1858, d. Nov. 13, 1926, Washington, Ga.; s. of Jane Stribling (his 1st wife), b. July 18, 1832, d. Apr. 11, 1863, and Willis Hendricks Lindsey, b. June 27, 1823, d. Dec. 11, 1863. He was in House of Representatives from Wilkes County two terms; merchant; charter member and president Jesse Mercer Bible Class; Baptists; she is member DAR, National No. 75,792, having joined on John Griffith (chapter now disbanded); have visited her several times and she has been most helpful in trying to keep the Johnson-Griffith line straight; ad: Box 511, Washington, Ga.; children:
6-1 Willis Callaway Lindsey b. Jan. 11, 1897; m. Virginia Barbre
6-2 John Thomas Lindsey Jr. b. July 31, 1900; dy
6-1 Willis Callaway Lindsey b. Jan. 11, 1897; m. Mar. 15, 1922, Lucile Virginia Barbre, b. July 3, 1899; he is Chevrolet Dealer; ad: Box 511, Washington, Ga.; children:
7-1 Ethelyn Callaway Lindsey b. Apr. 27, 1923; m. A. K. Stringfellow Jr.
7-2 Willis Callaway Lindsey Jr. b. May 10, 1927; m. Phyllis White
7-1 Ethelyn Callaway Lindsey b. Apr. 27, 1923; m. Feb. 2, 1952, Arthur King Stringfellow Jr.; s. of Birdie Knowles and A. K. Stringfellow Sr.; children:
8-1 Lucile Barbre Stringfellow b. Feb. 18, 1953
8-2 Gale Stringfellow b. Aug. 14, 1954
7-2 Willis Callaway Lindsey Jr. b. May 10, 1927; m. Sept. 15, 1941, Phyllis White, b. May 24, 1929; dau. of Florence Bertolet and Lester E. White; children:
8-1 Patricia Ann Lindsey b. June 18, 1952
8-2 Peggy Susan Lindsey b. Aug. 18, 1953

5-7 Martha Lula Callaway b. Nov. 30, 1879; m. Dec. 12, 1906, Dr. George E. Calvert, of Abbeville, S. C.; children: (no further information; no answer to letters)

6-1 Martha Calvert m. R. M. Compton

6-2 Janet "Jan" Calvert, single

6-3 Gracie Calvert m. C. C. Parler

6-1 Martha Calvert m. Richard Marion Compton; children:

7-1 Martha Elam Compton b. Nov. 9, 1942

7-2 Laura Natalie Compton b. Jan. 29, 1946

7-3 Katrina May Compton b. Sept. 9, 1947

7-4 Richard Calvert Compton b. Aug. 30, 1949

6-3 Gracie Calvert m. Jan. 10, 1947, Carlisle Clinton Parler; child:

7-1 Patricia Callaway Parler

4-2 Elizabeth Dowdy b. Mar. 28, 1847; d. May 10, 1867; m. as 1st wife, Elisha Monroe Thompson, whose descendants say that he married 3 first cousins (see under his family); no children.

3-3 Susan Johnson b. 1802; d. 1834; m. Jan. 8, 1828, Argalus Sanders, b. 1803; he m. 2nd, Dec. 26, 1834, Sarah L. Williams; death date of Susan arrived at by records showing 2nd marriage and it gives Mary Ann Griffith Johnson the right number of daughters (4) at her demise. Census 1850 of Madison County, Ga. gave the following children and I could not find anything further:

4-1 Mary Ann H. Sanders b. 1828

4-2 Martha Sanders (supposed to have been born, according to family, abt. 1834)

3 Sarah E. Sanders b. 1838 . . . . 2nd wife's

4 Cynthia J. Sanders b. 1842

5 Eliza W. Sanders b. 1844

6 John L. Sanders b. 1847

7 Judah A. P. Sanders b. 1850

3-4 John Johnson b. 1804; m. Elizabeth Johnson (on old family records); as this John did not show up as on either his father or mother's bonds in settling of the two estates, he had probably died. It certainly is logical that there was a John Johnson as Mary Ann would certainly have named one child for her father; no further record could I find.

3-5 Luke J. Johnson b. Dec. 20, 1806; m. Elizabeth B. Cochran; this information given me by an older member of the family that did research many years ago. As he appeared on bond with his mother in settling his father's estate we are sure of this son, although I never could locate a descendant of this man. As there were so many Luke Johnsons though, it was seemingly a Chinese puzzle. This Luke had an uncle Luke and no doubt son and grandsons named for him.

3-6 Elizabeth Johnson b. Jan. 9, 1808; d. after 1853, as she was named in mother's will, m. July 30, 1822, Samuel L. Carithers, b. Feb. 7, 1788, d. after 1850 census, s. of Mary Mc-

Gowan and William Carithers and brother to William C. Carithers, who m. Mary Griffith; children derived by census and descendants; could not find the old Bible record:

4-1 James Walton Carithers b. 1823; m. Fannie Thompson
4-2 Samuel Carithers b. 1824; m. Frances S.
4-3 Mary Susan Carithers b. 1825) m. F. W. M. Dowdy
) twins (?)
4-4 John Yancey Carithers b. 1825) m. 1st, Mary Power
4-5 Robert Thomas Carithers b. 1826; m. Sarah P. Carithers
4-6 Mary M. Carithers b. Oct. 18, 1827; d. Sept. 27, 1904; n.m.
4-7 Harriet Carithers b. 1828; m. Anthony Olive
4-8 Nathaniel W. Carithers b. 1830; m. Mary New
4-9 William R. Carithers b. 1831; m. and had children:
5-1 Wm. R. Jr. b. 1851
5-2 Mary E. b. 1854

4-1 James Walton Carithers b. 1823; d. 1861-1865, while serving in Confederate Army; body brought home and buried near Comer, Ga. with wife; no dates on stones; m. Jan. 12, 1842, Mary Frances "Fannie" Thompson, b. 1827, sister of Dr. Berry Milroy Thompson; a descendant gave me skeleton of this family; no records to go by except census and courthouse; children:

5-1 Eva Leila Carithers b. Apr. 2, 1846; m. G. W. Mabry
5-2 Amanda Carithers b. 1847; no record
5-3 Elizabeth O. Carithers b. 1849; m. Elisha Benton
5-4 Walton Monroe Carithers b. June 24, 1857; m. Narcissa Benton

5-1 Eva Leila Carithers, (nicknamed "Pinkie") b. Apr. 2, 1846; d. Mar. 11, 1887; buried Jefferson, Ga.; m. Nov. 8, 1866, George William Mabry; children:

6-1 Mary Alice Mabry b. Sept. 16, 1869; d. July 11, 1886; n.m.
6-2 Lillian Mabry
6-3 Clara Mabry d. 1955; n.m.
6-4 Fred Mabry
6-5 Leila Mabry
6-6 Speer Mabry
6-7 George William Mabry Jr.; single; ad: 486 Oakland Ave., S.E., Atlanta, Ga.; no answer to several letters.

5-3 Elizabeth "Lizzie" O. Carithers b. 1849; m. Elisha Benton; he m. 2nd, after her death, Jane Thompson; children:

6-1 Arthur Benton, Hamlet, N. C.
6-2 Luther Benton

5-4 Walton Monroe Carithers b. June 24, 1857; d. Mar. 7, 1931; m. 1875, Narcissa Daniel Benton, b. June 6, 1865, d. June 24, 1930; dau. of Susannah Woods and Willis Reason Benton; children:

6-1 Letitia Carithers b. Aug. 26, 1876; m. James Carithers

6-2 Mattie Cornelia Carithers b. Nov. 26, 1878; m. W. Hardman
6-3 Lost infant 1880
6-4 Sarah Savannah Carithers b. Sept. 14, 1883; m. Jones Carithers
6-5 Amanda Evie Leila Carithers b. Oct. 3, 1886; m. J. D. Patton
6-6 Dallas Reason Carithers b. Feb. 3, 1890; m. 1st, Emma Patton
6-7 Clara Mae Carithers b. Sept. 5, 1898; m. Charles Hardman
6-1 Letitia Carithers b. Aug. 26, 1876; m. James Carithers; children:
7-1 Evie Cornelia Carithers m. Lafayette Patterson; children: Myra, Lutrelle, Evie Lee and Donald Patterson
7-2 Dewy M. Carithers m. 1st, Cora; 2nd, one child by each wife:
8-1 Monnie Carithers
8-2 Thelma Carithers
7-3 Ruby Carithers m. Olin Booth; child: Ralph Booth
7-4 Lorena Carithers m. Knox Russell; no children?
7-5 Narcissa Carithers m. a Childress; 5 children . . one named Hulan
7-6 Lee Carithers m. Sallie and had child: Fay Carithers
7-7 Alfred Carithers m. Donnie Hyland; children: Betty and Carolyn Carithers
7-8 Margie Carithers m. Johnnie . . . .
6-2 Mattie Cornelia Carithers b. Nov. 26, 1878, deceased; m. William Hardman; children:
7-1 Ella Mae Hardman . . . dec'd; m. G. B. Bird; child:
8-1 William Bird
7-2 Lonnie Hardman m. Mattie Lou Cromer; child:
8-1 Betty Hardman
7-3 Alvin Hardman m. Latrelle Hitchcock; child:
8-1 Alvin Hardman Jr.
7-4 Evie Hardman m. Grady Phillips; no children.
7-5 Latrelle Hardman m. Guy Bates; has a son.
7-6 Grady Hardman m. Allene Moseley; has son and daughter.
7-7 Sidney Hardman m. and has daughter
7-8 Anne Hardman
7-9 "Doc" Hardman m. Mamie Lois Bullock; child:
8-1 Evelyn Hardman
7-10 and 7-11 the lady couldn't think the names of, and these children are not given in order of age, but just as she could remember them.
6-4 Sarah Savannah Carithers b. Sept. 14, 1883; m. Jones Carithers; children:
7-1 Addie Carithers m. Thaddeus Maddox; children:
8-1 G. W. Maddox and 8-2 Cleveland Maddox (killed W.W. II)

7-2 Monroe Carithers
7-3 Pearl Carithers m. Boyd Kimsey; children:
8-1 Willard Kimsey
8-2 Melburn Kimsey
8-3 Hollis Kimsey
8-4 Randall Kimsey
7-4 Cleo Carithers m. Aline Parham; several children
7-5 Daniel Carithers m. a Hix; has a son and daughter
7-6 Ruth Carithers m. . . . . no children
7-7 Gladys Carithers m. Maxwell Wynn; 2 sons . . . ad:: Greer, S. C.
7-8 Agnes Carithers dy

These children given by memory and not in order also.

6-5 Amanda Evie Leila Carithers b. Oct. 3, 1886; m. Apr. 18, 1909, James David Patton, b. Dec. 3, 1878, d. Jan. 6, 1953; s. of Fannie Loftis and David Newton Patton; planter; Deacon in Presbyterian Church; she is Methodist; ad: Danielsville, Ga.; children:

7-1 James Quillan Patton b. July 5, 1910; m. Agnes Patton
7-2 Carrice Newton Patton b. July 24, 1912; m. Pauline Wall
7-3 Allen David Patton b. Feb. 15, 1916; m. Mary Crowe
7-4 Leroy Dalton Patton b. Feb. 28, 1918; m. Imogene Fender

7-1 James Quillan Patton b. July 5, 1910; m. Jan. 18, 1930, Agnes Mozelle Patton; electrician with Westinghouse Plant; Baptists; ad: 512 Parnell Drive, Raleigh, N. C.; child:

8-1 James Lerondo Patton b. Jan. 1, 1931; m. Jan. 5, 1951, in Washington, D. C., Catherine Hildegarde Doulin, of S. Dakota; child:

9-1 Mary Diane Patton b. Nov. 6, 1951

7-2 Carrice Newton Patton b. July 24, 1912; m. Nov. 21, 1931, Pauline Wall; Baptists; operates Dunean; ad: 21 Webb St., Greenville, S. C.; child:

8-1 Shirley Annette Patton b. Oct. 17, 1940

7-3 Allen David Patton b. Feb. 15, 1916; m. Feb. 5, 1938, Mary Crowe; Baptists; with Textron; W.W. II Corporal abt. 3 yrs., eleven months in combat in Germany; ad: 46 Allen St., Greenville, S. C.; child:

8-1 Allen David Patton Jr. b. Sept. 18, 1946

7-4 Leroy Dalton Patton b. Feb. 28, 1918; m. Jan. 22, 1936, Imogene Fender; Baptists; Supervisor Westinghouse Plant; ad: 116 Gilbert Ave., Raleigh, N. C.; child:

8-1 Shelba Jean Patton b. Oct. 8, 1937; m. July 16, 1955, Sgt. William A. Epps; stationed at Savannah, Ga.

6-6 Dallis Reason Carithers b. Feb. 3, 1890; m. 1st, Emma Patton; children:

7-1 Estelle Carithers m. Hoke Smith; children: Betty Sue Smith, Bobbie Ray Carithers Smith

7-2 Winnie Sue Carithers m. Rev. Wm. Crowe; children: Glenn, Susan and Don Crowe

7-3 Hoytie Carithers m. Joe Arandale; children: Peggy and a son; ad: Chamblee, Ga.

7-4 Alton Carithers m. Penny . . . ; has a son and daughter

7-5 Donald Carithers m. and has 3 children; ad: Omaha. Nebraska

7-6 Oneal Carithers m. Helen . . . .; no children; lives in Ohio

7-7 Malisse Carithers m. Jack . . . .; no children; lives in Atlanta, Ga.

6-7 Clara Mae Carithers b. Sept. 5, 1898; m. Charlie Hardman; children:

7-1 Lavada Hardman m. Ted Spicer; children: Bonnie Jo, Ronnie and Donnie Spicer

7-2 Thomas Hardman m. Janice Brown; child: Mary Ellen Hardman

7-3 Oneta Hardman m. Mell Echols; children: Deborah and Mell Echols Jr.

7-4 Allie Mae Hardman; single

7-5 Jackson Hardman m Inez Hill; no children

7-6 Betty Jo Hardman m. Eddie Fitzpatrick; child: Dennis Edward Fitzpatrick

4-2 Samuel Carithers b. 1824; m. Frances S. . . . . b. 1826. (have only census records on this particular family): children:

5-1 Jackson S. Carithers b. 1860) twins ?
5-2 Nathan B. Carithers b. 1860)

5-3 Charlie A. Carithers b. 1862

5-4 Fannie E. Carithers b. 1867

5-5 Robert G. Carithers b. 1870

4-3 Mary Susan Carithers b. 1825; m. Frank W. M. Dowdy. b. Nov. 25, 1823, d. May 4, 1902; tried to find a Dowdy descendant, but no luck; children from memory of relative:

5-1 Robert Martin Dowdy m. Mary Grimes; children: Martin Lee and Willie Dowdy

5-2 Martha Dowdy m. Ben T. Matthews

4-4 John Yancey Carithers b. 1825, possibly a twin, d. Nov 4, 1864, (will in Jackson County, Jefferson, Ga.); m. 1st, Jan. 29, 1846, Mary M. Powers, b. 1828, d. 1856; dau. of Eliza and James M. Powers; m. 2nd, Mar. 12, 1857, Margaret Elizabeth Burns, b. Dec. 28, 1837, d. after 1864; dau. of Sarah Hay. b. Oct. 7, 1801, d. Sept. 27, 1877, m. Jan. 22, 1818, David Mitchell Burns, b. Aug. 30, 1790, d. Dec. 11, 1864; children: (couldn't find any descendants who could give help on this family)

5-1 William Wiley Carithers b. Nov. 30, 1846; m. Elizabeth Power

5-2 Jane P. Carithers b. 1849

5-3 John M. Carithers b. 1858

5-4 Mary E. Carithers b. 1860

5-1 William Wiley Carithers b. Nov. 30, 1846; m. May 12. 1869, Elizabeth Frances Power, b. 1849; children:

6-1 James Carithers b. 1870

6-2 William Frank Carithers b. 1872; m. Evie Carrington: ad: Comer, Ga.

6-3 Charles Carithers b. 1875

6-4 Thomas Carithers b. 1879

6-5 Henry Grady Carithers m. and had son: Hubert Toombs Carithers

4-5 Robert Thomas Carithers b. 1826; m. Sarah Paralee Carithers (see under Robert Griffith family for details)

4-7 Harriet Carithers b. 1828; m. 1846, Anthony Olive, b. 1819; they lived near Ft. Olive; the only record available was 1850 census of Oglethorpe County, Ga.; children:

5-1 Joel Thomas Olive b. 1848; m. Lucy Lumpkin

5-2 Thaddeus H. Olive b. June 2, 1850; m. Eliza G. Johnson

5-1 Col. Joel Thomas Olive b. 1848; m. 1872, Lucy Lumpkin, b. 1851; dau. of Samuel Lumpkin, b. 1813; they are buried at Cloud Creek (near church) community; no dates on stones; he was an attorney and practiced his profession at Lexington, Ga.; children:

6-1 Samuel Lumpkin Olive b. 1874; n.m.

6-2 Lucy Olive m. A. S. Johnson

6-1 Samuel L. Olive b. 1874; was an attorney like father; practiced his profession, Augusta, Ga.; died many, many years ago.

6-2 Lucy Olive m. Albert Sidney Johnson (could find nothing on this family), but presume he was son of Elijah W. Johnson as they were of this community and the families were intermarried.(several A. S. Johnsons)

5-2 Thaddeus H. "Thad" Olive b. June 2, 1850; d. July 1911; m. Eliza G. Johnson, b. 1855, d. 1887; dau. of S. L. T. and Elijah W. Johnson, of Cloud Creek Community; Elijah W. Johnson old home still standing, very old and was a mansion in its time; planter; as you see by the record this man was left with four small daughters, but never married again and this explains the absence of records; children:

6-1 Mamie Catherine Olive b. Jan. 28, 1874; m. J. H. H. Mewborn

6-2 Sarah Louise Olive b. Aug. 5, 1876; m. A. M. Wilkens

6-3 Ethel Olive b. Aug. 21, 1884; m. T. C. Hutcheson

6-4 Hallie Olive b. Feb. 11, 1886; m. James Comer

6-1 Mamie Catherine Olive b. Jan. 28, 1874; m. Jan. 22, 1913, John Henry Haley Mewborn, b. Nov. 24, 1857, d. July 7, 1936; s. of Eliza Teasley and Mr. Mewborn; planter; Methodist; she att. State Normal (now U. of Ga.) and is a talented artist, doing things in water colors; her townspeople call her "Mother Moses" and she was still painting in Nov. 1955 when we visited her. Said she always gave each pastor's wife a picture done by her. She laughed and said "she had all her children before she married" meaning that she was mother to her three younger sisters who were very small when the mother died; Baptist; ad: Box 3, Comer, Ga.; no children.

6-2 Sarah "Sallie" Louise Olive b. Aug. 5, 1876; d. Dec. 10, 1951; bur. Crawford, Ga.; m. Oct. 15, 1900, Abner Marshall Wilkins, who died 1947; they lived at Comer; lost an infant; Baptists.

6-3 Ethel Olive b. Aug. 2, 1884; m. Comer, Ga., Thomas Carlton Hutcheson, b. Oct. 6, 1882, d. 1942; s. of Zillah Smith, b. 1854, d. 1924, m. May 26, 1880, Thomas H. Hutcheson, b. Apr. 7, 1855, d. June 26, 1883; gr. s. of Arabella L. Jones, b. Oglethorpe Co., Ga., Nov. 28, 1817, d. Sept. 14, 1861, m. Mar. 10, 1846, Dr. Thomas Dover Hutcheson, b. Sept. 11, 1820, Mecklenberg Co., Va., d. June 17, 1891; great gr. s. of Peter Hutcheson. He grad. A.B. Emory; teacher; druggist; owned and operated drug laboratory; adv. mgr. Lane Drug Co.; children:

7-1 Julian Thomas Hutcheson b. Aug. 17, 1906; m. Santa Mueller

7-2 Olive Hutcheson dy

7-3 Jack Hutcheson b.May 26, 1915; m. Ruth Hulme

7-1 Julian Thomas Hutcheson b. Aug. 17, 1906; m. Apr. 16, 1951, Santa Mueller, b. June 5, 1903; dau. of Clara Krall and Kurt Mueller; he att. Emory U. and U. of Tenn.; grad. Sou. College of Phmcy; Sigma Chi; member of Ga. Pharmacy Assn.; owns and operates Terrace Pharmacy; a musician, playing the cello in Atlanta Symphony Orchestra 5 yrs. She is a violinist, also played in Atlanta Symphony Orchestra, Jacksonville, Fla., Savannah, Ga., Transylvania Symphony Orchestra of Brevard, N. C.; Episcopalian; he served in W.W. II Army 3 yrs., in France, Germany, Belgium and England; Pfc. in medical corps.; received Bronze Star; Baptist; ad: 636 Elmwood Drive, N.E., Atlanta, Ga.; no children.

7-3 Jack Hutcheson b. May 26, 1915; m. at El Paso, Tex., 1945 Ruth Holme, of Okla.; she was a teacher; he took business course Draughon's, Atlanta, Ga.; W.W. Air Corps as Instructor; making army his career; now a Lt. Col., being stationed North Little Rock, Ark. (1955); children:

8-1 Thomas Dean "Tommy" Hutcheson b. Aug. 26, 1950

8-2 John Hearn Hutcheson b. June 26, 1954

6-4 Hallie Olive b. Feb. 11, 1886; d. July . . . and is buried in Comer, Ga.; m. James Comer; no children.

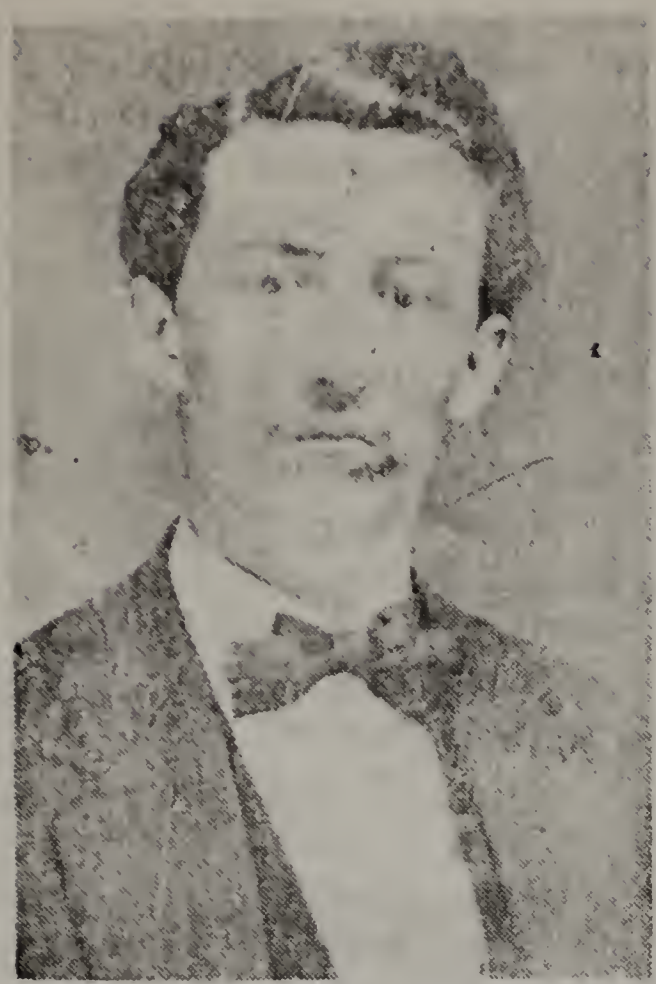

DR. NATHAN W. CARITHERS
b. 1830

4-8 Nathaniel "Nat" W. Carithers b. 1830; d. 1895; m. Mar. 14, 1858, his cousin, Mary C. New, b. 1840; dau. of Elizabeth Griffith and Jesse New; gr. dau. of Robert Griffith; he was a medical doctor and practiced his profession at Jefferson, Ga., buried there but markers have no dates on them. Arrived at children partly by census of Jackson Co., Ga.:

5-1 John Joseph Carithers b. 1859; went to Texas: lost contact

5-2 Frances Carithers b. 1860

5-3 Frank B. Carithers b. May 21, 1861; d. Oct. 3, 1861

5-4 George W. Carithers b. Apr. 10, 1863; d. Sept. 21, 1863

5-5 Thomas Nathaniel Carithers b. 1864; m. Emma Hosea

5-6 Mary Elizabeth Carithers b. 1865

5-7 Samuel Robert Carithers b. Jan. 11, 1868; m. Sarah Porter

5-5 Thomas Nathaniel Carithers b. 1864; m. Dec. 23, 1887, Emma Hosea; m. 2nd, Oct. 30, 1898, Sallie Ham; went to Texas; family lost all contacts.

5-7 Samuel Robert Carithers b. Jan. 11, 1868; d. Jan. 4, 1920; m, Mar. 1, 1895, Sarah Tillie Porter, b. Jan. 13, 1876, d. Oct. 15, 1937; lived at Jefferson, Ga.; children:

6-1 Jewell Joseph Carithers b. Dec. 3, 1898; m. Pearl Roberts

6-2 Thomas Arthur Carithers b. Aug. 4, 1900; m. Annie Hollis

6-3 William New Carithers b. Feb. 19, 1902; m. Clara Sullivan

6-4 Jessie Lou Carithers b. June 3, 1905; m. A. B. Martin

6-5 Daniel "Dock" Carithers b. Jan. 11, 1907; m. Mildred Gibson

6-6 Knoxie Paralee Carithers b. Sept. 27, 1910; m. E. G. Shumake

6-7 "S. T." Estelle Carithers b. Apr. 28, 1914; m. Downey Adams

6-1 Jewell Joseph Carithers b. Dec. 3, 1898; d. Oct. 19, 1918; bur. Jefferson, Ga.; m. Aug. 12, 1917, Pearl Roberts; planter; she m. 2nd, Dec. 6, 1919, H. L. Purcell; child:

7-1 Harold Carithers b. Apr. 27, 1918; has adopted the Purcell name; m. a Langford and has several children· ad: Pendergrass, Ga.

6-2 Thomas Arthur Carithers b. Aug. 4, 1900; d. Mar. 31. 1935; m. Mar. 23, 1923, Annie Florine Hollis; textile; ad: Jefferson, Ga.; children:

7-1 Arthur Donald Carithers b. Feb. 19, 1927; m. Mary Frances Brewer

7-2 Vera Annette Carithers b. Feb. 26, 1930; m. a Woodall; now in California.

6-3 William "Bill" New Carithers b. Feb. 19, 1902; m. Oct. 6, 1920, Clara Belle Sullivan; Supt. or overseer of group at textile mill; ad: Jefferson Road, Athens, Ga., Rt. 2; children: (no answer to letter)

7-1 William Hilton Carithers b. Aug. 22, 1923; m. and lives in N. Y.

7-2 Sara Frances Carithers b. Aug. 9, 1925; m. Junior Bennett

7-3 Samuel Robert Carithers b. Sept. 28, 1928; m.

7-4 Daniel Dock Carithers b. Apr. 8, 1931; m. a Highfield

7-5 Earl Dean Carithers b. Apr. 15, 1935; m. a Martin

7-6 Thomas Arthur Carithers b. Aug. 5, 1941

6-4 Jessie Lou Carithers b. June 3, 1905; m. Nov. 5, 1921, Alvin B. Martin, b. Jan. 3, 1895, d. Nov. 15, 1954; s. of Nancy Hawks and George Martin; Baptists; W.W. I Marines and Navy; chief chef; painter; ad: Jefferson, Ga. She has the only Bible record I could find in this entire family and gave me what information included; no children.

6-5 Daniel Carithers b. Jan. 11, 1907; m. Dec. 26, 1937, Mildred Gibson; ad: Jefferson, Ga., Rt.; child:

7-1 Daniel Dock "Dannie" Carithers Jr. b. Dec. 22, 1938

6-6 Knoxie Paralee Carithers b. Sept. 27, 1910; m. Apr. 23, 1927, Ernest Grady Shumake; ad: Jefferson, Ga.; children:

7-1 Ernestine Shumake m. Alva Ray

7-2 Grady Franklin Shumake m. Frances Elder

7-3 Thomas Nelson Shumake; single

6-7 S. T. "Estelle" Carithers b. Apr. 28, 1914; m. Feb. 8, 1930, Downey Adams; no children.

3-7 David Hill Johnson b. Jan. 9, 1808; d. July 5, 1886; m. Dec. 10, 1833, Sarah Ann Dowdy, b. Oct. 2, 1818, d. Aug. 22, 1853; dau. of Nancy Jones and Richard Dowdy. He was Capt. in War Between the States, his Commission is in possession of Mrs. H. H. Hardin, Forsyth, Ga., and states he was in command of Patrol Squad of Beaverdam District; 1860 census shows the property value of David Hill Johnson $32,770.00; children:

4-1 Thomas R. Johnson b. Jan. 9, 1835; d. Nov. 15, 1840

4-2 Mary Ann Susan Johnson b. June 9, 1836; m. M. H. Arnold

4-3 Nancy Elizabeth Johnson b. Oct. 11, 1838; m. O. H. P. Arnold

4-4 Martha Hannah Johnson b. Nov. 9, 1840; m. J. F. Comer

4-5 Katherine J. Johnson b. May 28, 1842; m. James Christian

4-6 Robert Griffith Johnson b. Jan. 9, 1845; n.m.

4-7 Sarah Jane Johnson b. Dec. 31, 1848; m. E. M. Thompson

4-8 James Nathan David Johnson b. Aug. 28, 1852; d. Oct. 10, 1853

4-9 James M. Johnson b. Sept. 12, 1854 dy

4-2 Mary Ann Johnson b. June 9, 1836; d. Aug. 20, 1884; m. Jan. 5, 1854, Moses Henderson Arnold, b. 1832; s. of Eunice Peteet (2nd wife); m. Feb. 23, 1823, Allen Jennings Arnold, d. 1863; although made every effort, could find no descendant of this family; used what others knew of them and census records; children:

5-1 James Arnold b. 1855; m. Mary Lizzie Briscoe

5-2 David H. Arnold b. 1857; m. Mamie McWhorter

5-3 Sarah Eunice Arnold b. 1859; m. Walter Maxwell

5-4 Richard Arnold b. 1860; (not in 1870 census) dy

5-5 Allen D. Arnold b. 1862; m. Eva Nowell

5-6 Anna M. Arnold b. 1865; m. 1st, H. A. Carithers

5-7 Hattie J. Arnold b. 1868; m. Andrew North

5-8 Lizzie D. Arnold b. 1872; m. William Edwards

5-9 Richard H. Arnold b. 1875

5-10 Minnie L. Arnold b. 1877; m. a Clark

5-2 David H. Arnold b. 1857; m. Mamie McWhorter, had a dau. Clyde, who m. a Herndon

5-3 Sarah Eunice Arnold b. 1859; m. Walter Maxwell, and had 3 children:

6-1 Nonie m. Ernest Stokely

6-2 Mary m. an Epps

6-3 Vernon Maxwell, dec'd

5-6 Anna M. Arnold b. 1865; m. 1st, H. A. Carithers, (div.); m. 2nd, John T. Griffith; no children.

4-3 Nancy "Nannie" Elizabeth Johnson b. Oct. 11, 1838; d. Athens, Ga., June 8, 1912; m. Apr. 10, 1856, Oliver Hazzard Perry Arnold, b. Mar. 25, 1835, d. Sept. 20, 1907, (will in Oglethorpe Co., Ga.); s. of Eunice Poteet, (2nd wife), and Allen Jennings Arnold, b. 1784, d. 1863; grand s. of Nancy Lumpkin and William Arnold, d. Feb. 1, 1832; great grand s. of Thomas Arnold, b. June 29, 1796. Allen Jennings Arnold, m. 1st, Dec. 21, 1801, Ginney Owen. O. H. P. Arnold's property 1860 cesus valued at $10,000.00; children:

5-1 Nathaniel "Nathan" Dowdy Arnold b. Mar. 9, 1859; m. Annie S. Callaway

5-2 David Arnold b. 1860; dy

5-3 Sarah Jennings Arnold b. Oct. 2, 1861; m. L. F. Edwards

5-4 Sidney Arnold b. 1862; dy
5-5 Dr. Robert Johnson Arnold b. Dec. 20, 1863; m. Nellie Curry
5-6 Pleasant Arnold b. 1864; dy
5-7 Dr. Woody Arnold b. Dec. 25, 1865; m. Julia Burney
5-8 Oliver Hazzard Perry Arnold Jr. b. Sept. 5, 1867; m. Aurie Baines
5-1 Nathaniel "Nathan" Dowdy Arnold b. Mar. 9, 1859; d. Sept. 18, 1928; m. Feb. 11, 1886, Annie Susan Callaway (see under Callaway section)
5-3 Sarah Jennings Arnold b. Oct. 2, 1861; m. Oct. 7, 1880, Lemuel Franklin Edwards; she was very active in religious, cultural, social and civic affairs, taking a leading part in establishing the Athens Summer Camp for YWCA, which is located just west of city of Athens, Ga., and bears her name. She was born in lower part of Oglethorpe County, Ga., on land granted to Thomas Arnold and known as "Old Plantation", for services of Thomas Arnold (prob. gr. gr. grand father of the above Arnolds). This portion of Oglethorpe was at first a part of Wilkes. After the War Between the States her father established another home in upper part of county in Rose Hill community. She married in this community and lived in the famous old Edwards home with its three gardens, boxwood and rose gardens, interspersed with annuals and perennials, and the vegetable and herb gardens; she was written up in the book "Memory Pages" of Leaders of Georgia and described as well known for her beauty, grace and charm. No children.
5-5 Dr. Robert Johnson Arnold b. Dec. 20, 1863; d. Mar. 7, 1919; m. Dec. 28, 1887, Nellie Jane Curry, b. Feb. 2, 1870, d. Apr. 25, 1915; children:
6-1 Robert Oliver Arnold b. Oct. 24, 1888; m. Florence Turner
6-2 Frances Lewis Arnold b. Dec. 6, 1890; m. Paul Brown
6-3 Orion Elizabeth Arnold b. Dec. 16, 1893; m. T. D. Bowden
6-4 David Johnson Arnold b. June 26, 1897; m. Ethel Sloan
6-1 Robert Oliver Arnold b. Oct. 24, 1888; m. Mar. 20, 1930, Florence Trippe Turner; she grad. Shorter College, Rome, Ga. and is a Trustee of the college; Baptists, he serving as Deacon and Chmn. of Board; grad. U. of Ga., 1908; Mayor of Athens 1916-1917; W.W. I as Capt. 1917-1919; operated Arnold Grocery 1908-1912; Sec. and Treas. 1909-1917 Athens Mattress and Spring Bed Co.; Pres. Hamton Cotton Mills 1920-1924; V. Pres. and Mgr. Mallison Braided Cord Co. 1924-1932; Treas. and Mgr. Covington Mills 1932-1945 and Pres. 1945-1955; Chmn. of Board and Pres. Fulton Bag and Cotton Mills, Atlanta, Ga. 1956; Director Ga. RR & Banking Co., Atlanta Gas & Light Co., Mobile Gas Service Corp., Dan River Mills; past president Cotton Mfgrs. Association, of Progressive Life Ins. Co. of Georgia, Progressive Fire Ins. Co.; Chmn. of Board of Regents U. of Ga.; past pres-

ident U. System of Ga. and Alumni Soc.; Director of State of Ga. CMCA; Trustee Boys' Estate of Georgia; Kiwanis, having served as president; ad: Box 191, Covington, Ga.; no children. (he sent me most of data on his family)

6-2 Frances Lewis Arnold b. Dec. 6, 1890; m. Congressman Paul Brown, of Elberton, Ga.; she grad. Brenau 1912; a Colonial Dame; Baptists; he grad. U. of Ga. 1901 in Law; served Ga. State Legislature; has been a member of U.S. Congress since 1933; ad: Elberton, Ga.; children:

7-1 Robert Thomas Brown b. Jan. 1920; n.m.

7-2 Rosalyn Frances Brown b. 1929; m. C. N. Duval

7-1 Robert Thomas Brown b. Jan. 1920; d. 1944; grad. U. of Ga. 1941 Phi Beta Kappa; Chi Phi Frat; lost in China Sea on U.S. Submarine Scorpion; was Lt. U.S. Navy.

7-2 Rosalyn Frances Brown b. 1929; m. Charles Nathan Duval, of Virginia Beach, Va. (no further information given).

6-3 Orion Elizabeth Arnold b. Dec. 16, 1893; m. Timon D. Bowden, of Milledgeville, Ga., who died 1950; she grad. Shorter 1915; he grad. U. of Ga. 1914; children:

7-1 Elizabeth Arnold Bowden m. Boykin R. Dodson, Commander U.S. Navy and has 4 girls and one son (wrote, but no reply) ad: San Diego, Calif.

7-2 Frances Arnold Bowden; single; has A.B. and Masters from U. of N. C.; teaches Wilson College, Chambersburg, Pa.

6-4 David Johnson Arnold b. June 26, 1897; m. 1922, Ethel Miriam Sloan; grad. Ga. Tech 1918, and West Point Mil. Academy 1919; served in Ga. Legislature and Senate; Rotarian; Pres. of Commercial & Savings Bank, Griffin, Ga.; past Pres. of Georgia Bankers' Association; past Pres. Georgia Tech Alumni Association (National); children: (no answer to letter)

7-1 David Sloan Arnold, deceased

7-2 Miriam Arnold m. William Henry Newman

5-7 Dr. Woody Arnold b. Dec. 25, 1865; d. Mar. 9, 1913; m. Mar. 10, 1897, Julia Burney, who died June 30, 1899; child:

6-1 John Burney Arnold b. and d. Jan. 28, 1898

5-8 Oliver Hazzard Perry Arnold Jr. b. Sept. 5, 1867; m. Apr. 26, 1893, Aurie Eugenia Baines; (some spell it Baynes); children: (no information sent me)

6-1 Jennie Adelaide Arnold m. Edw. Hill Dorsey Jr.; no children.

6-2 Elizabeth Arnold; died when about 19 years of age

6-3 Eugenia Arnold m. John J. Blount; ad: 925 S. Milledge Ave., Athens, Ga.; no children.

4-4 Martha Hannah Johnson b. Nov. 9, 1840; d. Jan. 18, 1897; m. May 13, 1869, Joseph Fletcher Comer, of Comer, Ga., b. Mar. 23, 1844, d. Aug. 5, 1917; s. of R. T. Comer;

planter and cabinet maker; children: (this data given me by her dau.-in-law, Pauline Howard Comer)

5-1 Henry Tollie David Comer b. Mar. 21, 1870; m. Minnie Baugh

5-2 Thomas Fletcher Johnson Comer) m. Pauline Howard

5-3 Joseph Singleton Comer) twins b. Oct. 16, 1871

5-1 Henry Tollie David Comer b. Mar. 21, 1870; d. Apr. 18, 1944; m. in Maysville, Ga., Dec. 14, 1892, Minnie V. E. Baugh, b. Aug. 13, 1873, d. Dec. 14, 1928; dau. of Savannah Keith and Joseph Dilmus Baugh: gr. dau. of Florida Savannah Lydia Melvina Victoria Elainor Keith, nicknamed "Banny". This grandmother received a letter from a mischievous uncle addressed FSLMVE Keith and the Postmaster delivered it to the correct person; children:

6-1 Ida Estelle Comer b. Sept. 9, 1893; m. W. H. Strickland

6-2 Joseph Henry Comer b. Feb. 16, 1896; m. Louise Hawkes

6-3 Lucy Comer b. Mar. 24, 1898; m. L. E. Farmer

6-4 Ruth Comer b. Sept. 9, 1900; died when about 4 years of age.

6-5 Archie Howard Comer b. Oct. 12, 1902; m. Sarah Ford

6-6 Jennie Baugh Comer b. Sept. 10, 1904; m. J. A. Thomas

6-7 Charles Keith Comer b. July 10, 1907; m. Myrtle Dickens

6-8 Sarah Elizabeth Comer b. Mar. 13, 1909; m. H. D. Butler Jr.

6-9 Mary Louise Comer b. Aug. 7, 1913; d. Oct. 20, 1914

6-1 Ida Estelle Comer b. Sept. 9, 1893; m. Sept. 9, 1914, Judge Willis Howard Strickland, b. Aug. 10, 1892; s. of Emma Haulbrook and Kinchen Dabney Strickland; gr. s. of Willis Strickland, who was Ordinary of Madison Co., Ga., 1852-1856, the same position now held in same place by Willis Howard Strickland for past seven years; he att. U. of Ga.; worked with Farm Credit Admr. 14 years; Mason and Shriner; also planter; she att. Lucy Cobb; has been of much help with this work; ad: Box 36, Comer, Ga.; children:

7-1 Willis Comer Strickland b. June 6, 1915; m. Mary Hansford

7-2 Julian Lamar Strickland b. Dec. 29, 1916; m. Josephine Palmer

7-3 Charles Howard Strickland b. July 5, 1918; m. Kate Norman

7-1 Willis Comer Strickland b. June 6, 1915; m. Sept. 1, 1939, Mary Hansford, of Washington, Ga., b. July 23, 1917; dau. of Lucy King Lowe and Earl Hansford; he is with National Transportation Continental Co. as engineer; Mason; ad: Rt. 2, Comer, Ga.; children:

8-1 Willis Comer Strickland Jr. b. Dec. 9, 1942

8-2 John Rogers Strickland b. Oct. 3, 1947

7-2 Julian Lamar Strickland b. Dec. 29, 1916; m. Aug. 23, 1946, Josephine Marie Palmer, of Logansville, Ga., b.

Mar. 20, 1923; dau. of Ruth Sutton and Lt. Col. Clark H. Palmer; he served in W.W. II Sgt. as Combat Engineer; now Mgr. Bus Station, Athens, Ga.; att. Jr. College, Douglas, Ga.; ad: Rt. 2, Comer, Ga.; children:

8-1 Kenneth Lamar Strickland b. May 19, 1947
8-2 Kathy Marie Strickland b. May 24, 1949
8-3 Julian Keith Strickland b. Oct. 26, 1953

7-3 Charles Howard Strickland b. July 5, 1918; m. Lillie Kate Norman, of Washington, Ga., b. Mar. 14, 1918; dau. of Mamie Bentley and J. Guy Norman; he left U. of Ga. Senior year to enter Naval Air Force, reaching rank of Lt. Commander; now with Taca Air Lines as Commercial Aviator; Mason; ad: Keener, Ala.; child:

8-1 Rena Kay Strickland b. Aug. 26, 1944, the first girl in Strickland family in 95 years.

6-2 Joseph Henry Comer b. Feb. 16, 1896; d. abt. 1953; m. Louise Hawks (dec'd); 1 child, dec'd

6-3 Lucy Comer b. Mar. 24, 1897; m. Aug. 21, 1925, Lloyd E. Farmer; ad: Watkinsville, Ga.; children:

7-1 Comer Edward Farmer b. Feb. 21, 1927; d. Apr. 1928
7-2 James Harold Farmer b. Sept. 5, 1928; m. Joan Mitchum
7-3 Sara Frances Farmer b. Mar. 30, 1930; m. LeRoy Marshall

7-2 James Harold Farmer b. Sept. 5, 1928; m. Aug. 4, 1947, at Fairburn, Ga., Joan Mitchum; W.W. II U.S. Army 1946-1948 at Ft. Knox, U.S.A.; ad: Watkinsville, Ga.; child:

8-1 Karen Farmer b. Sept. 23, 1953, Athens, Ga.

7-3 Sara Frances Farmer b. Mar. 30, 1930; m. May 26, 1951, at Watkinsville, Ga., LeRoy Marshall; he was Cpl. 16th Inf. Regt. 1st Division U.S. Army; ad: Watkinsville, Ga.; child:

8-1 James Franklin Marshall b. Sept. 25, 1953, Athens, Ga.

6-5 Archie Howard Comer b. Oct. 12, 1902; m. May 17, 1935, Sara Ford, b. Atlanta, Ga., May 9, 1917; he was Aviator, training Chas. Lindbergh; now a Dairyman; ad: Rt. 4, Saracres, Marietta, Ga.; child:

7-1 Connie Baugh Comer b. Marietta, Ga., Dec. 7, 1949

6-6 Jennie Baugh Comer b. Sept. 10, 1904; m. Dec. 22, 1922, James "Jimmy" Thomas, b. Feb. 13, 1902; s. of Edna Earl Orborn, b. May 8, 1874, and Earl Parks Thomas, b. Dec. 16, 1873; he is a planter; owns and operates cotton gin; merchant; ad: Farmington, Ga.; children:

7-1 James Douglas Thomas b. Sept. 4, 1924; m. Maggie Brewer
7-2 Robert Edgar Thomas b. Nov. 27, 1928; m. Elizabeth Kenimer
7-3 Carl Howard Thomas b. May 18, 1935; m. Mary Kenimer
7-4 Tommy Albert Thomas b. Aug. 3, 1937

7-1 James Douglas Thomas b. Sept. 4, 1924; m. Apr. 3, 1948, Maggie Nell Brewer; dau. of Vester Brewer; he att. Gordon Military College, Barnesville, Ga.; W.W. II Navy, joining 1942 and served 3 years, mostly in Cuba with rank of Machinists' Mate' 2/C; now with Maintenance Dept. Athens Poultry Co.; Christian Church; ad: Athens, Ga.; child:

8-1 Jerry Douglas Thomas b. Nov. 10, 1948

7-2 Robert Edgar Thomas b. Nov. 27, 1928; m. Aug. 16, 1950, Elizabeth Kenimer; dau. of Victor Kenimer; he att. North Ga. College; joined Air Force 1949, serving 4 years in Radar Dept. with Warner Robins Air Base at present; Christian Church; children:

8-1 Deborah Kay Thomas b. Nov. 19, 1951

8-2 Robert Edgar Thomas Jr. b. Oct. 14, 1954

7-3 Carl Howard Thomas b. May 18, 1935; m. Nov. 6, 1955, Mary Hannah Kenimer; dau. of Victor Kenimer; in business with father; Christian Church; ad: Watkinsville, Ga.

7-4 Tommy Albert Thomas b. Aug. 3, 1937; student; Pfc. Army Reserves of Athens Unit; Christian Church; ad: Farmington, Ga.

6-7 Charles "Charlie" Keith Comer b. July 10, 1907; m. Apr. 28, 1929, Myrtle Dickens, b. Dec. 5, 1910; dau. of Olivia Malcolm and Tom Dickens; he is Mason; Supt. Maintenance Dept. Southeastern Stages, Inc.; ad: 1265 N. Morningside Drive, N.E., Atlanta, Ga.; children:

7-1 Charles Keith Comer Jr. b. Feb. 20, 1931; att. U. of Ga.

7-2 Joy Lizbeth Comer b. May 27, 1947

6-8 Sara Elizabeth Comer b. Mar. 13, 1909; m. Jan. 21, 1929, Heywood Dixon "Dickie" Butler Jr., b. Mar. 27, 1907, Brunswick, Ga.; s. of Sallie Davis and Heywood Dixon Butler Sr.; he grad. U. of Ga. LLB; Ga. Tech Night School BSC; Elk; Chmn. of Georgia High School Executive Board; W.W. II Instructor for U. of Ga. Navy Flight School; for 26 yrs. Professor of Mathematics and History, Coach and Athletic Director; quote from "Coach and Athlete" March 1956 issue: "Greater than his victories on the field of play were his conquests of the hearts of his players and fellow coaches. Known as the Clown Prince of Georgia high school coaches, he was at his best at the conference table or any athletic gathering. His presence at a meeting always assured a jovial note and a harmonious adjournment. "Dickie" is the last of the "Old Guard" of the GIAA coaches. He will be sorely missed and long remembered as one of Georgia's best and most popular coaches. The profession needs more of his kind!"; he is retired; Methodists; ad: 3550 Fuller St., MR 3, Columbus, Ga.; children:

7-1 Comer Dixon Butler b. Aug. 12, 1941

7-2 Patricia Ann Butler b. Mar. 16, 1943

5-2 Thomas Fletcher Johnson Comer b. Oct. 16, 1871; d. Apr. 18, 1944; m. June 12, 1895, Pauline Howard, of Jefferson, Ga., b. Sept. 3, 1873; dau. of Frances E. Randolph and

Wiley C. Howard. She att. Cox College and GSCW; he was a planter and merchant; Methodists, he serving as Steward 40 years and Chairman for many years of the Board; she has been most helpful with this Johnson family; ad: 270 Barber St., Athens, Ga.; children:

6-1 Martha Howard Comer b. Apr. 10, 1898; single

6-2 Frances Elizabeth Comer b. May 27, 1903; single

6-1 Martha Howard Comer b. Apr. 10, 1898; grad. Agnes Scott with A.B.; Masters from U. of Ga.; teaches Latin and English, Athens, Ga., living with mother.

6-2 Frances Elizabeth Comer b. May 27, 1903; grad. U. of Ga.; B.S.; teaches Home Economics at Bessie Tift College, Forsyth, Ga.

4-5 Catherine J. Johnson b. May 28, 1842; d. July 25, 1881; m. Nov. 13, 1866, James Christian, b. 1846, (children derived from 1870 census of Oglethorpe Co., Ga. and relatives):

5-1 Robert Johnson Christian b. 1868; m. Vara

5-2 Sarah Christian b. 1870; m. Quilla Pittard; child: Allen

5-3 Nathan Christian m. May

5-4 Walter Christian

5-5 Mamie Christian m. R. B. Maxwell; children:

6-1 R. B. Maxwell Jr.

6-2 Douglas Maxwell

4-7 Sarah "Sallie" Jane Johnson b. Dec. 31, 1848; d. Dec. 17, 1876; m. as 2nd wife, Jan. 14, 1869, Elisha Monroe Thompson, b. Oct. 27, 1834, d. May 8, 1907; s. of Eliza Shelton Bailey, b. Sept. 30, 1803, d. Apr. 30, 1884, m. Jan. 2, 1827, William Sanford Thompson, b. Sept. 23, 1804, York Dist., S. C., d. July 25, 1886; grand s. of Ralph Bailey Sr. He m. 1st, Mar. 25, 1866, Elizabeth Dowdy, b. Mar. 28, 1847, d. May 10, 1867, (birth of baby). The descendants say Elisha Monroe married three first cousins and if this "hand-me-down" is correct, she had to be the daughter of Annie Griffith Johnson and Richard Dowdy; he m. 3rd, Oct. 19, 1880, Mrs. Mary Cynthia Johnson Smith (no children by her). He was bro. to Augustus C. Thompson, Capt. in 16th Ga. Regt. War Between the States, who married Nancy Randolph; he was bro. to Elizabeth Caroline, who married James Randolph; and also bro. to: Lewis Pope Thompson; Lucy Adeline who m. Col. Jeff Pike; and James Polk Thompson. He was Sgt. Co. "G" 16th Ga. Regt. War Between the States; member of Board of Education Jackson Co., Ga. The only children to survive were by 2nd wife. Bible in possession of W. H. Smith, Gainesville, Ga.:

5-1 Susan Elizabeth Thompson b. and d. May 10, 1867

5-2 Myra Hannah Victoria Thompson b. May 23, 1870; m. W. H. Smith

5-3 Sarah Eliza Thompson b. Jan. 7, 1872; m. O. P. Aiken

5-4 Mary Elizabeth Thompson b. Feb. 1, 1874; m. 1st, R. D. Johnson

5-5 Susan Cornelia Thompson b. Feb. 1, 1876; m. J. E. Tribble

5-6 William James Thompson b. June 24, 1884; d. Apr. 26, 1886

5-2 Myra Hannah Victoria Thompson b. May 23, 1870; d. Apr. 16, 1938; m. at Jefferson, Ga., Nov. 19, 1896, William Harold Smith Sr., deceased (no response (to letters) from his son). If records are in error am sorry; depended upon what others could give; children:

6-1 Arnold Smith (?) dy

6-2 William Harold Smith Jr. m. Jocelyn Lynch; retired after being connected with New Holland Mills many years; Presbyterians; ad: Gainesville, Ga.; children:

7-1 William Harold Smith III b. Dec. 19, 1919; m.

7-2 James Lynch Smith b. Mar. 16, 1923; m.

7-1 William Harold Smith III m.; children:

8-1 Rebecca Susan Smith b. Apr. 1952

8-2 Mary Smith b. Jan. 25, 1955

7-2 James "Jim" Lynch Smith b. Mar. 16, 1923; m.; children:

8-1 James Lynch Smith Jr. b. Oct. 30, 1951

8-2 Jennifer Ann Smith b. June 25, 1953

5-3 Sarah Eliza Thompson b. Jan. 7, 1872, Jefferson, Ga.; d. May 27, 1933; m. Mar. 17, 1891, Oscar Pierce Aiken, b. Mar. 2, 1866, d. Dec. 9, 1942; s. of Louise Gieger and Charles Patterson Aiken; she grad. Martin Inst., and was active in church and civic affairs; he was planter, Justice of Peace; mem. Board of Education; Steward Methodist Church; and a Scout Master back in the days when the boys "took off" in covered wagons for camp in the mountains. Children:

6-1 Mary Pansy Aiken b. Feb. 5, 1892; m. G. H. Slappey

6-2 Gladys Flo Aiken b. 1896; single; grad. GSCW; did grad. work U. of Mexico; teacher

6-3 Sibyl Esther Aiken b. 1900; m. C. A. Whelchel

6-4 Dorothy Thompson Aiken b. 1908; m. Dr. C. Millender

6-1 Mary Pansy Aiken b. Feb. 5, 1892; m. Dec. 23, 1924, George Hiley Slappey, b. July 19, 1896; s. of Willie McGehee and Jasper Uriah Slappey. She att. Wesleyan and grad. Brenau 1915; M.A. at U. of Ga. 1920, and was working on Doctorate when married; has served with State Board of PTA many years; head of Bass High School English Dept. and traveled with husband. He grad. U. of Ga. 1917 A.B.; M.A. Oglethorpe 1918; did grad. work at N. C., Kentucky and Emory Universities; taught Sunday School class 15 years; head of Social Studies Dept. of O'Keefe High School for past 25 years; ex-planter; delegate to CEA which met Glasgow, Scotland and to Convention meeting in Ottawa, Canada, covering these conventions for Atlanta Journal and Constitution respectively; Mason; Methodists, he serving as Steward for 20 years; they are co-authors with Heyward Pearce of "The South and the Nation", an

American History from the viewpoint of the South for the 8th and 9th Grades; both members of the Atlanta Writers Club; ad: 186 The Prado, N.E., Atlanta, Ga. (she gave much assistance on her family); child:

7-1 George Aiken Slappey b. Sept. 27, 1929; m. Sept. 2, 1955, Sara Guice Strain of Calhoun, Ga.; dau. of Nell Guice and Jether Strain. He served in Korean War Pfc. for 21 months Army; student at U. of Ga., majoring in Agriculture.

6-3 Sibyl Esther Aiken b. 1900; m. Clarence Anthony Whelchel; she is active in Garden Club and other civic organizations; he is a banker, Maurey Co., Tenn., and president First National Farmer & Merchant Bank, Columbia, Tenn. She grad. Brenau, afterwards taught there and still later was on Board of Trustees of Brenau College; grad. U. of Ga. M.A.; ad: Columbia, Tenn.; child:

7-1 Sibyl Ann Aiken Whelchel b. June 1, 1932; m. Sept. 15, 1952, Charles William "Bill" Nestor Jr.; children:

8-1 Nell Eliza Nestor b. Dec. 23, 1953

8-2 Margaret Boone Nestor b. Dec. 17, 1954

6-4 Dorothy Thompson Aiken b. 1908; m. Dr. Charles William Millender; she grad. U. of Ga. A.B. and at William & Mary with Masters; teacher; ad: 230 Pearson Drive, Asheville, N. C.; children:

7-1 Mary Elizabeth Millender

7-2 Mebane Millender

7-3 Charles William Millender Jr.

5-4 Mary "Mamie" Elizabeth Thompson b. Feb. 1, 1874; d. Jan. 22, 1956; m. 1st, Dec. 12, 1895, Robert David Johnson (cousins), b. 1860, d. Oct. 1, 1913; m. 2nd, George Foster and had no children by 2nd husband. See under Johnson (James E.) family for details on this group.

5-5 Susan Cornelia "Susie" Thompson b. Feb. 1, 1876; m. Dec. 26, 1899, James Edwin Tribble; he is a journalist with Washington Star as reporter; ad: Washington, D. C. (no response to letter); children:

6-1 Kathryn Tribble m. Julius Elrod and has child: Kathryn Elrod

6-2 Edwin Tribble

3-8 Robert Griffith Johnson b. 1812; d. Nov. 28, 1858, leaving a will in Walton Co., Ga.; m. Feb. 17, 1852, Mrs. Harriet Ann Collier Kidd, widow of James Kidd. She m. 1st, Aug. 4, 1834, James Kidd and had three children by him. These children were adopted by R. G. Johnson, or I presume so as he was appointed Guardian (Oglethorpe County records) of James R., Cordelia and John W. Kidd. She died Dec. 29, 1863, having made a will Jan. 1, 1861 and this was recorded July 6, 1864, Walton Co., Ga. Mary Ann Griffith Johnson lived in home with this son in 1850 census and he very probably didn't marry until after her death. He left one child, a minor, in fact you might say a baby. His name was Thomas D. Johnson, b. 1853,

and at his father's death A. W. Carithers was appointed Guardian of this child. Could find no trace of him and it could be that he died young. Also tried to contact several Kidd families with no results.

3-9 James Eberhardt Johnson b. Apr. 5, 1812; d. Sept. 26, 1897; m. Feb. 22, 1844, Susan Wise, b. 1826; dau. of Elizabeth Colquitt and Sherwood Wise; children (some arrived at by census of Oglethorpe Co., Ga.,) others I found descendants:

4-1 Mary Cynthia Johnson b. 1845; m. 1st, a Smith
4-2 Martha E. Johnson b. 1850; dy
4-3 Thomas Sherwood Johnson b. July 12, 1853; m. Nancy Thompson
4-4 Sarah Annie Johnson b. Aug. 22, 1856; m. H. H. Hancock
4-5 Robert David Johnson b. 1860; m. Mamie Thompson
4-6 Elizabeth Johnson b. 1862; dy

4-1 Mary Cynthia Johnson b. 1845; d. Aug. 24, 1923; m. 1st, a Smith and had child: Eddie Smith, dec'd; m. 2nd, Oct. 19, 1880, Elisha Monroe Thompson and had child: William James Thompson, b. June 24, 1984, d. Apr. 26, 1886

4-2 Thomas Sherwood Johnson b. July 12, 1853; d. July 8, 1941; m. Nov. 28, 1877, Nancy Elizabeth Thompson, b. Nov. 28, 1858, d. Feb. 15, 1936; he was Senator from Jackson Co., Ga. 1894-1895; children: (this Bible in possession of A. S. Johnson)

5-1 James Augustus Johnson b. Aug. 5, 1874; m. Carlton Elder
5-2 Robert Sherwood Johnson b. Feb. 22, 1881; m. Julia Iverson
5-3 Henry Grady Johnson b. June 14, 1883; m. Rheasha Elder
5-4 Fannie Sue Johnson b. Aug. 14, 1885; m. C. D. Duke
5-5 Bessie Arline Johnson b. Jan. 23, 1888; m. Victor Llewellyn
5-6 Ossie Lucile Johnson b. Sept. 29, 1889; m. W. C. Smith
5-7 Albert Sidney Johnson b. Dec. 3, 1894; m. Richie Boggs
5-8 Helen Pauline Johnson b. Dec. 26, 1897; m. J. T. Balenger
5-9 Frederick Howard Johnson b. Aug. 24, 1902; d. Sept. 9, 1903

5-1 James Augustus Johnson b. Aug. 5, 1874; d. June 1940; m. Carlton Elder; ad: Jefferson, Ga., Rt. 2, (no answer to letter for more information); children:

6-1 Eloise Johnson m. Harris Thurmond
6-2 Joseph Augustus Johnson m. Ione Cooley
6-3 Annie Bob Johnson m. J. E. Jarrell
6-4 James Augustus Johnson Jr. m. Ruth Copeland

6-1 Eloise Johnson m. Harris Thurmond; dairyman and planter; ad: Athens, Ga., Rt. 2; children:

7-1 Mary Thurmond

7-2 Jane Thurmond
7-3 a son
6-2 Joseph Augustus Johnson m. Ione Cooley; cattleman, Reg. Black Angus; ad: Rt. 2, Jefferson, Ga.; child:
7-1 Joseph Augustus Johnson Jr.
6-3 Annie Bob Johnson m. James E. Jarrell; owns and operates two picture shows and a Drive-in at Commerce, Ga.; child:
7-1 James E. Jarrell Jr.
6-4 James Augustus Johnson Jr. m. Ruth Copeland; cattleman; ad: Jefferson, Ga.; Rt. 2; no children.
5-2 Robert Sherwood Johnson b. Feb. 22, 1881; d. Oct. 29, 1953, died while fishing, his greatest love in recreation; m. Julia Iverson; operated cotton warehouse, seed cleaner, Jefferson Fert. Co., and held agency Case Machinery Co.; no children.
5-3 Henry Grady Johnson b. June 14, 1883; d. 1938; m. Rheasha Elder; was a cotton buyer; widow at Jefferson (no response to letter); children:
6-1 Iris Johnson m. a foreman of Cotton Mill and has child.
6-2 Eleanor Johnson m. Dr. Edgar Boyd Jr.; owns and operates a Drug Store, Savannah, Ga. and has three children.
5-4 Fannie Sue Johnson b. Aug. 14, 1885; m. Clarence Dexter Duke; he is Asst. Mgr. of Collections and Farm Interests of First National Bank of Jefferson, Ga; child:
6-1 Harold R Duke m. Lavonia; is Electrician, Const. Foreman; no children.
5-5 Bessie Arlene Johnson b. Jan. 23, 1888; m. July 5, 1922, Victor Llewellyn; he is a truck farmer; ad: Miami, Fla.; children:
6-1 Victor Llewellyn Jr.; single
6-2 Bobby Llewellyn; radio Tech. expert; single
5-6 Ossie Lucile Johnson b. Sept. 29, 1889; m. Apr. 16, 1911, Dr. W. C. Smith, who d. Oct. 6, 1924; he was a dentist; ad: Jefferson, Ga. (no response to letter); children:
6-1 Lester C. Smith m. and has 2 children; grad. Ga. Tech and has Masters at MIT
6-2 Ralph H. Smith m. and four children; Gov. work at Oak Ridge, Tenn.; ad: Knoxville
6-3 Thomas H. Smith m. a Merck, has no children; plumbing business; ad: Jefferson, Ga.
6-4 Rosalyn Smith m. a Wright and has one child.
5-7 Albert Sidney Johnson b. Dec. 3, 1894; m. Nov. 15, 1917, Richie Boggs, b. Mar. 21, 1894; dau. of Harlow Bullock and Julius H. Boggs. He was Asst. Tax Collector 6 years, then elected to office, still holding after 24 yrs. of service; Methodist, he serving as Steward; Mason; Touchdown Club; ad: Jefferson, Ga., he has the James Eberhardt Johnson Bible; (gave me most of data I have); children:

6-1 Hazel Elizabeth Johnson b. Oct. 1918; m. J. L. Moore
6-2 Hillyer Thomas Johnson b. June 1, 1921; m. Gwen Minish
6-2 Margaret Ann Johnson m. C. D. Tyson
6-4 Barbara Sue Johnson m. C. C. Tooke Jr.
6-5 Albert Sidney Johnson Jr. m. Gloria Harvil

6-1 Hazel Elizabeth Johnson b. Oct. 1918; m. John L. Moore; W.W. II U.S.A.; poultryman, handling 16 to 20 thousand chickens per day; she grad. GSCW and is a teacher; ad: Jeffferson, Ga.; children:

7-1 Betty Moore
7-2 Suzanne Moore
7-3 John L. Moore III

6-2 Hillyer Thomas Johnson b. June 1, 1921; m. Gwen Minish; he grad. U. of Ga.; W.W. II, Africa, Italy, as airplane mechanic; Asst. Accountant Jefferson Mills; ad: Jefferson, Ga.; children:

7-1 Ronnie Johnson
7-2 Hilda Johnson

6-3 Margaret Ann Johnson m. Charles Dozier Tyson; he is in timber business; W.W. II U.S.A., 1946 to 1951, was tail gunner on dive bomber; she grad. GSCW in Home Ec., teacher; ad: 1014 2nd Ave., Albany, Ga.; children:

7-1 Sandra Tyson
7-2 Brandson Tyson
7-3 Charles D. Tyson Jr.
7-4 Sallie Tyson

6-4 Barbara Sue Johnson m. Charlton C. Tooke Jr.; s. of Rev. C. C. Tooke Sr., Baptist Minister of Commerce, Ga.; she grad. GSCW, pres. of Sr. Class; teacher; he att. U. of Ga. and is studying to be a doctor (MD); Army 1st Lt. serving as Instructor; now a funeral director, with Little & Ward, Commerce, Ga.; children:

7-1 C. C. Tooke III b. 1953
7-2 Susan Tooke b. 1955

6-5 Albert Sidney Johnson Jr. m. Gloria Harvil, of Winder, Ga.; he is in Army, stationed in Alaska (1955); ad: Jefferson, Ga.; no children.

5-8 Helen Pauline Johnson b. Dec. 26, 1897; m. John T. Balenger; she att. Lucy Cobb, majoring in voice and piano; he has Chrysler-Plymouth Car Agency; ad: Seneca, S. C.; no children.

4-4 Sarah Ann Johnson b. Aug. 22, 1856; d. Mar. 7, 1915; m. Oct. 15, 1878, Hugh Haroldson Hancock, b. Nov. 19, 1849, d. Apr. 27, 1911; s. of Rebecca Lyle, b. 1819, m. Dec. 30, 1834, John Robert Hancock, b. 1812, who was Senator from Jackson Co., Ga., 1871-1872. He was Mason, Methodist, serving as Steward; planter and worked in Post Office; He served in Legislature 1890-1891 from Jackson Co., Ga.; she was Presbyterian; children:

5-1 Homer Hancock b. Apr. 6, 1880; m. Ethel McElhannon
5-2 Claude Hancock b. Aug. 17, 1881; m. Mary O'Shields
5-3 Clyde Hancock b. July 1, 1884; m. J. C. Turner Jr.
5-4 Ruby Hancock b. Oct. 30, 1886; single
5-1 Homer Hancock b. Apr. 6, 1880; d. Feb. 1933; m. Dec. 17, 1905, Ethel McElhannon; dau. of Sally Hamer and T. A. McElhannon; children:
6-1 H. Nathaniel Hancock b. Mar. 25, 1909; m. Martha Mobley
6-2 Donald Hancock b. Oct. 9, 1911; m. Emily Duke
6-3 Doris Hancock b. July 15, 1916; m. R. D. Gasaway
6-4 Cecil Hancock b. Oct. 27, 1918; m. Virginia Phillips
6-1 H. Nathaniel Hancock b. Mar. 25, 1909; m. Martha Mobley, of Jefferson, Ga.; enlisted in Navy as Lt. Jr. Grade and was in Mediterranean abt. 3 yrs.; grad. U. of Ga. LLD and Engineering; Clerk of Session Pres. Church; Elk; children:
7-1 Herman Nathaniel Hancock b. June 2, 1938
7-2 Margaret Mobley Hancock b. Sept. 2, 1942
7-3 David Hancock b. June 2, 1948
6-2 Donald Hancock b. Oct. 9, 1911; d. Nov. 1951, drowned; m. Emily Duke, of Modoc, S. C.; att. U. of Ga.; children:
7-1 Donna Hancock b. Oct. 25, 1942
7-2 Judy Hancock b. Sept. 16, 1944
6-3 Doris Hancock b. July 5, 1916; m. R. D. Gasaway, of Jefferson, Ga.; she grad. music Brenau; organist Pres. Church, Cornelia, Ga.; has class of 30 pupils; child:
7-1 Bob Gasaway b. Aug. 20, 1947
6-4 Cecil Hancock b. Oct. 27, 1918; m. Virginia Phillips, of Royston, Ga.; he grad. at Bus. College; bookkeeper for cotton broker; Methodist; W.W. II overseas several years, being wounded; ad: Royston, Ga.; children:
7-1 Cecil (dau.) Hancock
7-2 Janet Hancock
5-2 Claude Hancock b. Aug. 17, 1881, deceased; m. Feb. 16, 1910, Mary O'Shields, of Winder, Ga.; children:
6-1 Annie Hugh Hancock b. Dec. 20, 1910; m. Roy Finch
6-2 Brannon Hancock b. Mar. 20, 1913; m. Carol Stevens
6-3 Jack Hancock) m. Gladys Reynolds
) twins b. July 23, 1918
6-4 John Hancock) m. Helen Britt
6-1 Annie Hugh Hancock b. Dec. 20, 1910; m. Roy Finch, of Jefferson, Ga.; she grad. GSCW; he is planter; Presbyterians; child:
7-1 Mary Alma Finch
6-2 Brannon Hancock b. Mar. 20, 1913; m. Carol Stevens, of Demorest, Ga.; Methodist; planter; children:
7-1 Barbara Hancock b. Jan. 31, 1945
7-2 Paige Stevens Hancock b. Apr. 21, 1947
7-3 Stevie Hancock

6-3 Jack Hancock b. July 23, 1918; m. Gladys Reynolds, of Commerce, Ga.; Baptists; W.W. II U.S.A.; engineer with Ga. Power Co.; child:

7-1 Jack "Jackie" Hancock Jr.

6-4 John Hancock b. July 23, 1918; d. July 23, 1954; m. Helen Britt, of Snellville, Ga.; children:

7-1 John Hancock Jr.

7-2 Martha Britt Hancock

5-3 Clyde Hancock b. July 1, 1884; m. June 1, 1909, John Collier Turner Jr., b. Oct. 4, 1866; s. of Sarah Ann Watson and John Collier Turner Sr.; Mason, serving as Worshipful Master 21 years; Shriner; LLD U. of Ga. 1889; member of Board of Commissioners of Roads and Revenues 15 yrs., chmn. of 12 yrs.; on County Board of Education 20 yrs.; School Trustee 20 yrs.; Elder in Pres. Church 68 yrs.; S.S. Supt. 50 yrs.; Rotarian, serving as President; Mayor of Jefferson after having served several terms on Council; President of Bank; ad: Jefferson, Ga.; child:

6-1 Johnnie Frances Turner b. Jan. 16, 1912; m. Oct. 5, 1938, Jacob Marshall Melvin; she grad. Agnes Scott and att. Williams School of Music, Princeton, N. J. and was sent to Baltimore; he grad. U. of Baltimore; member City Board of Education; has Firestone business, Commerce, Ga. President of Bank 5 yrs. at Jefferson, Ga.; Supt. S.S. 8 yrs. Pres. Church; ad: Jefferson, Ga.; children:

7-1 John Marshall Melvin b. Dec. 19, 1940, Baltimore, Md.

7-2 Jane Ann Melvin b. Aug. 17, 1943, Atlanta, Ga.

7-3 Sarah Ann Melvin b. Aug. 15, 1945, Atlanta, Ga.

4-5 Robert David Johnson b. 1860; d. Oct. 1, 1913; m. Dec. 12, 1895, Mary Elizabeth "Mamie" Thompson, b. Feb. 1, 1874, d. Jan. 22, 1956; she m. 2nd, George Foster (no children by Foster); children:

5-1 Ralph Emerson Johnson b. Oct. 29, 1896; dy

5-2 James Elisha Johnson b. Oct. 18, 1897; d. Jan. 30, 1918; n.m.

5-3 Thomas Sherwood Johnson b. Dec. 12, 1899; single

5-4 Mary Anise Johnson b. July 31, 1905; d. Sept. 17, 1946; m. Jan. 17, 1923, Otha Ledford, b. Apr. 21, 1902; children:

6-1 Marian Johnson Ledford b. Dec. 28, 1924; m. D. H. Jones

6-2 Barbara Ann Ledford b. Feb. 20, 1933; m. J. D. Little

6-1 Marian Johnson Ledford b. Dec. 28, 1924; m. June 12, 1947, Donald Hallowell Jones, of Pa., b. Sept. 1925; grad. Ga. Tech; ad: Charlotte, N. C.; children:

7-1 Donna Lee Jones b. Dec. 31, 1951

7-2 Gary Hallowell Jones b. May 12, 1954

6-2 Barbara Ann Ledford b. Feb. 20, 1933; m. Jan. 29, 1950, at Young Harris, Ga., Jack Dempsy Little; both att. Young Harris; ad: Rt., Athens Rd., Jefferson, Ga.; children:

7-1 Jack David Little b. Oct. 7, 1951
7-2 Mary L'Anise Little b. Mar. 4, 1954
7-3 Richard Brian Little b. Sept. 2, 1955
3-10 Mary Ann Johnson b. May 16, 1815; d. Mar. 31, 1896; m. as 2nd wife, Dec. 22, 1842, Asa Deadwyler, b. Feb. 12, 1808, d. Apr. 1, 1881, (will in Madison Co., Ga.); s. of Alice Duncan and Joseph Deadwyler, Rev. soldier; his property valued 1860 census $36,440.00; he m. 1st, Dec. 17, 1834, Margaret Eberhardt, b. 1817, d. 1841; dau. of Margaret Patton and Geo. Eberhardt. Both sets of children are given, as the Eberhardt family is so intermarried with the Griffith family; children:

1 George Eberhardt Deadwyler b. Nov. 8, 1835; (1st wife), m. Priscilla Strickland
2 Mary Ann Deadwyler b. 1838; m. Miles R. Callaway
3 Margaret Deadwyler b. 1841; m. Drury P. Oglesby
4-4 Thomas Joseph Deadwyler b. 1844; (2nd wife), n.m.
4-5 John Griffith Deadwyler b. Aug. 14, 1846; m. Amarintha Eberhardt
4-6 Martha Deadwyler b. 1848; m. W. J. Comer
4-7 Asa Pope Deadwyler b. July 4, 1852; m. Sarah Eberhardt

1 George Eberhardt Deadwyler b. Nov. 8, 1835; d. Oct. 25, 1909; m. Feb. 22, 1860, Mary Priscilla Strickland, b. Aug. 21, 1841, d. Sept. 13, 1915; he was in State Troops 1861 to 1865 War Between the States; served in House of Representatives from Jackson Co., Ga., living in Maysville, Ga.; children: (dau. Mary gave me quite a bit on these)

1 Eula Deadwyler m. W. C. Ashe
2 Harriet Deadwyler m. C. E. Moore
3 Pauline Deadwyler m. Jeff Cox
4 Asa Deadwyler m. Lena Tidwell
5 George Eberhardt Deadwyler Jr. m. Lucile
6 John Gideon Deadwyler) m. Dorothy Smith
) twins b. Sept. 1, 1873
7 Madison Pope Deadwyler) m. Rosa Gorham
8 Thomas Webster Deadwyler b. Nov. 23, 1875; d. Nov. 10, 1910; att. Y. Harris; n.m.
9 Mary Priscilla Deadwyler b. Nov. 18, 1877; single
10 Alfred Paul Deadwyler b. Jan. 16, 1884; m. 1st, Maude Hilton

1 Eula Deadwyler m. W. C. Ashe; she grad. Lucy Cobb; children:

1 Mary Louise Ashe; single
2 Jeannette Ashe m. Wm. Toomer; ad: St. Augustine

2 Harriet Deadwyler m. C. E. Moore; she grad. Lucy Cobb; children:

1 Eula Moore m. Joe Eberhardt Jr.; children: Edwin, Alsa, Margaret, Pope, Geo., Charles
2 Emmie Moore m. Rucker Mason; children: Frances, Jack, Marianna; (Decatur, Ala.)

3 Sarah Moore m. Lovic C. Miller; children: Harriet; Lovic Jr.; (Ft. Lauderdale, Fla.)
3 Pauline Deadwyler m. Jeff Cox; she grad. Lucy Cobb; children:
1 Gladys Cox; n.m.
2 Rosena Cox m. Wm. P. Thompson; children: John G., George; (Jefferson, Ga.)
3 George Cox; single
4 Asa "Van" Deadwyler m. Lena Tidwell, of N. C.; Athens, Ga.; children:
1 May Lily Deadwyler m. Wm. Cunningham; children: W. T., Virginia, one more
2 Kate Deadwyler; n.m.
3 Mattilene Deadwyler; single; RN
4 Emily Deadwyler m. Kaiser Adair Stevenson; no children
5 George Eberhardt Deadwyler Jr. m. Lucile Catherine; he grad. U. of Ga.; no children.
6 John Gideon Deadwyler b. Sept. 1, 1873; d. Aug. 25, 1929; m. Dorothy Smith of N. C.; he att. Young Harris; no children; bur. Maysville, Ga
7 Dr. Madison Pope Deadwyler b. Sept. 1, 1873; d. Dec. 7, 1942; m. Rosa Gorham, of Crawfordville, Ga.; he grad. Emory and Med. College, Philadelphia; child:
1 John Gorham Deadwyler b. Sept. 20, 1905; d. Oct. 23, 1905
9 Mary Priscilla Deadwyler b. Nov. 18, 1877; att. GSCW; in 1931 took position as Mgr. of Kitchen and Dining Room, Southern Club, Washington, D. C.; now living in Maysville, Ga. She gave me the data I have on the first set of children.
10 Alfred Paul Deadwyler b. Jan. 16, 1884; m. 1st, 1905, Maude Hilton; m. 2nd, Feb. 14, 1914, Ethel Foster, b. Sept. 27, 1880; he att. GMC, Milledgeville, Ga.; ad: Maysville, Ga.; children:
1 George Hilton Deadwyler b. May 20, 1907; m. Lucile Daub
2 Dorothy Deadwyler b. Dec. 27, 1909; m. J. M. Whitely
3 Mary Ethel Deadwyler m. B. D. Battle Jr.
1 George Hilton Deadwyler b. May 20, 1907; m. Lucile Daub, of Ala.; children:
1 George Hilton Deadwyler Jr. b. June 17, 1933; m. Pemberton Fite
2 Dorothy May Deadwyler b. Apr. 23, 1938
3 Mary Lee Deadwyler b. Dec. 9, 1942
4 Nancy Lee Deadwyler b. Apr. 8, 1948
2 Dorothy Deadwyler b. Dec. 27, 1909; m. J. M. "Obie" Whitely, of Hillsboro, Tex.; (stationed Aruba 1955); children: Mark, Mary Priscilla, Tobias Allen "Toby"
3 Mary Ethel Deadwyler m. June 30, 1946, Buford Dean Battle Jr.; she grad. U. of Ga. Home Ec. 1939; teacher;

he grad. U. of Ga.; is Sect'y & Treas. First Federal Savings & Loan Assn.; ad: Gainesville, Ga.; children:

1 Laurie Alfred Battle
2 Buford Dean "Trace" Battle III
2 Mary Ann Deadwyler b. 1838; m. Dec. 22, 1857, Miles R. Callaway, b. June 21, 1820; s. of Parker Callaway, 1790-1868, m. 1812, Susannah Poteet; gr. s. of Lucy and Jacob Callaway, Rev. soldier; gr. gr. s. of Mary and Job Callaway Sr., 1752-1803; gr. gr. gr. s. of Mary and Thomas Callaway, who was a Capt. in Halifax Co., Va. 1755; gr. gr. gr. gr. s. of Francis Callaway who was son of Thomas Callaway, of Cornwall, England, and granted land 1665, Charles City County, Va. (Taken from chart sent me by Cason J. Callaway, owner of Blue Springs Farms, Hamilton, Ga.); children:

1 Margaret Callaway b. 1858; m. Dawson Williams (see under Williams family)
2 Ida Callaway, n.m.
3 Willie Callaway m. a Gantt, of S. C. (no further information)
3 Margaret Deadwyler b. 1841; d. 1907; m. Oct. 23, 1860, Drury P. Oglesby, b. 1838, d. 1929; he was a Confederate Veteran; bur. Elberton, Ga.; s. of Drury Oglesby, b. 1816, and grand s. of Drury Oglesby, b. 1790; children: (mostly by census . . no contact)

1 Mary Tommie Oglesby b. 1864; m. Dr. Henry; dau' Adeline
2 Cornelia Alice Oglesby b. 1866; m. Thos. H. Brewer
3 Gussie Frank Oglesby b. Aug. 2, 1868; m. W. F. Jones
4 Jane Addie Oglesby b. 1870
5 Lucy Oglesby b. 1874; dy
3 Gussie Frank Oglesby b. Aug. 2, 1868; d. Apr. 8, 1928; m. Col. William F. Jones, b. Oct. 19, 1860, d. Sept. 6, 1936; buried in Elberton, Ga.; children:

1 Margaret b. 1894; d. 1896
2 John G. Jones b. Aug. 10, 1904; d. June 24, 1931
4-5 John Griffith Deadwyler b. Aug. 14, 1846; d. Nov. 19, 1915; m. 1872, Amarintha J. Eberhardt, b. Nov. 18, 1857, d. Dec. 28, 1930; dau. of Priscilla Jane Brawner and James Griffith Eberhardt; children:

5-1 Cadmus Griffith Deadwyler b. 1873; d. Sept. 25, 1942; planter; n.m.
5-2 Mamie L. Deadwyler b. 1874; m. E. S. Rylee
5-3 Jane Priscilla Deadwyler b. 1876; m. L. M. Callaway
5-4 Nuna Blanche Deadwyler m. E. C. Callaway
5-5 Thomas Joseph Deadwyler b. Apr. 24, 1887; m. Mabel Waldrop
5-2 Mamie L. Deadwyler b. 1874; d. Mar. 1, 1955; m. E. Strickland Rylee; Baptists; buried Athens, Ga.; she was a DAR; no children.

5-3 Jane Priscilla Deadwyler b. 1876; m. Lloyd Marshall Callaway; bur. old Sardis Baptist Church, near Washington, Ga.; no children.

5-4 Nuna Blanche Deadwyler b. 1880; m. Edward C. Callaway, d. June 23, 1946; child:

6-1 Blanche Callaway m. Altus Bennett; children: (no answer to letters)

7-1 Robert Bennett

7-2 Altus Bennett Jr.

5-5 Thomas Joseph Deadwyler, nicknamed "TomJoe", b. Apr. 24, 1887; m. Nov. 19, 1910, Mabel Waldrop, b. Nov. 6, 1886; Methodists; Mason; Atlanta, Ga.; children:

6-1 Virginia Deadwyler b. July 17, 1911; m. C. P. Bagley

6-2 Thomas Joseph Deadwyler Jr. b. Dec. 9, 1918; n.m.

6-1 Virginia Deadwyler b. July 17, 1911; m. Charles Posey Bagley, b. Feb. 18, 1909, Americus, Ga.; Methodists; she att. Sullins College, Bristol, Tenn.; ad: 1099 Berkshire Rd., N.E., Atlanta, Ga.; she gave me all information I have on this family; child:

7-1 Charles Posey Bagley Jr. b. Apr. 10, 1931

6-2 Thomas Joseph Deadwyler Jr. b. Dec. 9, 1918; d. Jan. 4, 1944; grad. U. of Ga.; killed in jeep accident in African Invasion.

4-6 Martha (some called her "Mittie" and others called her "Mattie-Jenks") Deadwyler b. 1848; d. Jan. 7, 1934; m. 1866; William Jenkins Comer, b. Mar. 15, 1847, d. Dec. 26, 1910; s. of Sarah Fulcher and Reuben Comer; she att. Martin Inst.; he was in Cobb's Legion of the Confederate Army; planter and merchant, living at Maysville, Ga.; children:

5-1 Blanche Comer b. Jan. 8, 1868; m. D. D. Quillan

5-2 Lillie Comer b. Jan. 16, 1870; m. T. E. Atkins

5-3 Reuben Talley Comer b. 1873; m. Cornelia McCalla

5-4 Dona Comer b. Oct. 22, 1875; m. Richard Lyle

5-5 Clara Comer b. Jan. 29, 1879; m. A. H. Whitehead

5-6 Edward Sanford Comer b. 1882; m. Jimmie Williams

5-7 William Guy Comer b. 1884; m. Estelle Raiden

5-8 William Comer d. when abt. 18 yrs. of age

5-9 James (given by a relative, not sure) dy

5-10 Virginia Comer (given by a relative, not sure) dy

5-1 Blanche Comer b. Jan. 8, 1868; d. Oct. 3, 1887; m. 1886, Dr. Dan D. Quillan, of Athens, Ga.; Methodists; no children.

5-2 Lillie Comer b. Jan. 16, 1870; d. June 2, 1916; m. 1893, Thomas Edgar Atkins, b. 1870, d. 1930; s. of Mary Sanders and Hugh Atkins; he att. U. of Ga.; Mason; Baptists; banker; Gainesville, Ga.; children:

6-1 Laurence Comer Atkins b. Oct. 5, 1894; m. Nona Miller

6-2 Blanche Atkins b. Feb. 17, 1896; m. E. C. Alspaugh

6-1 Laurence Comer Atkins b. Oct. 5, 1894; m. 1917, Nona Miller; he att. U. of Ga.; W.W. I 1st Lt. Army; business

mgr. and teacher at Young Harris Jr. College; ad: Young Harris, Ga.; children:

7-1 Laurence Comer Atkins Jr. b. Nov. 5, 1919; m. Jane Bright

7-2 Norman Miller Atkins b. Feb. 5, 1921; m. Charlotte Daniels

7-3 Thomas Edgar Atkins b. Sept. 7, 1923; m. Mary Scott

7-4 Hugh Atkins b. Oct. 17, 1931; m. Betty Wathe

7-1 Laurence Comer Atkins Jr. b. Nov. 5, 1919; m. Jane Bright; he att. Young Harris; W.W. II Chief Petty Officer Navy; Atlanta, Ga.

7-2 Norman Miller Atkins b. Feb. 5, 1921; m. Charlotte Daniels; he att. U. of Ga., studying Chemistry; W.W. II Navy; in Knoxville, Tenn.

7-3 Thomas Edgar Atkins b. Sept. 7, 1923; m. Mary Scott; he att. Young Harris; W.W. II, corporal Army; in Atlanta, Ga.

7-4 Hugh Atkins b. Oct. 17, 1931; m. Betty Wathe; att. U. of Ga.; W.W. II Sgt. in Air Corps.

6-2 Blanche Atkins b. Feb. 17, 1896; m. 1921, Everett "Evie" Curtis Alspaugh, b. 1896; s. of Katherine Slater and James A. Alspaugh; planter and Sales Mgr. Troxler Hosiery; W.W. I U.S. Army; she att. Brenau; Methodists; ad: Greensboro, N. C.; children:

7-1 Thomas E. Alspaugh b. 1925; m. Peggy Johnson

7-2 James Andrew Alspaugh) single
) twins b. 1930

7-3 Laurence Sydney Alspaugh) single

7-1 Thomas E. Alspaugh b. 1925; m. 1953, Peggy Johnson; W.W. II Navy; has MA in Chemistry U. of N. C.; child:

8-1 Thomas Alspaugh b. 1956

7-2 James Andrew Alspaugh b. 1930; Korean War Navy Jr. grade Lt.; will receive LLD 1957 U. of N. C.

7-3 Laurence Sydney b. 1930; rec'd Dr.'s degree in Dentistry U. of N. C.; now serving (Lt.) in Navy Dental Corps.

5-3 Reuben Talley Comer b. 1874; d. 1910; m. Cornelia McCalla; dau. of Charles McCalla, of Atlanta, Ga.; Methodists; child:

6-1 Charles McCalla Comer

5-4 Dona Comer b. Oct. 22, 1875; d. Mar. 17, 1902; m. Richard Lyle; no children.

5-6 Clara Comer b. Jan. 29, 1879; d. Apr. 18, 1943; m. 1902, Asa Hillyer Whitehead, b. Nov. 18, 1872, d. May 4, 1930; s. of Anna and Millard Whitehead; Methodists; was traveling salesman, stationer; Athens, Ga.; children:

6-1 Thomas H. Whitehead b. Sept. 5, 1904; m. Dorothy Sims

6-2 Jenkins Comer Whitehead b. Jan. 29, 1915; m. Virginia Peacock

6-1 Thomas H. Whitehead b. Sept. 5, 1904; m. Jan. 19, 1931, Dorothy Sims, b. Jan. 25, 1911; dau. of Fannie Bryant and William Sheldon Sims; W.W. II from Apr. 1942 to May 1946; Korean War Jan. 1951 to Oct. 1952; entered Capt. and left a Colonel; citations, Legion of Merit, Army Commendation Ribbon Medal. Quote from a letter from him Sept. 5, 1956, this amusing incident: "I have an amusing scroll given me in Canada which created me Sir Thomas Whitehead, the Baronet of Old Ripy. This was done with appropriate ceremony in the great hall of Suffield by Lord Stamps of England, at which I was tapped with one of the swords used in the Charge of the Light Brigade. However, this was in recognition of the fact that a Canadian officer (Sir Thomas Lowe) and I had to visit Suffield in the winter of 1943 when the temperature was 30 below zero. They had told Frank that there was not a drop of anything to drink left. On our plane we managed to bring a case of Old Ripy which is a moderately good Bourbon and this so revived the officers of Suffield and Lord Stamps that the honorary titles were conferred. If you are a tee-totaler this will sound like an awful thing to do, but in the midst of a great war you do what you can to comfort and cheer your friends. And 30 below zero is cold—I know for I lived in it for some weeks and what the British call "a bit of cheer" is mighty welcome when you come in from a day in the field, half frozen." ad: 236 Henderson Ave., Athens, Ga. (he is now with the U. of Ga.); children:

7-1 Thomas H. Whitehead Jr. b. Apr. 2, 1934
7-2 John S. Whitehead b. Feb. 2, 1946

6-2 Jenkins Comer Whitehead b. Jan. 29, 1915; m. May 20, 1940, Virginia Peacock, b. Sept. 14, 1918; dau. of Mary Frances Boland and William Wallace Peacock; grad. U. of Ga. 1936, taking a position in Accounting Dept. and has advanced to Asst. Comptroller; has done grad. work at University; W.W. II U.S.A., serving as coordinating accountant between U. of Ga. and Navy Pre-Flight School; Methodists; ad: 295 Milledge Heights, Athens, Ga.; children:

7-1 Dorothy Ann Whitehead b. Mar. 6, 1945
7-2 Robert Comer "Bob" Whitehead b. Feb. 7, 1947

5-6 Edward Sanford Comer b. 1882; m. Jimmie Williams; dau. of Addie Montgomery Smith and James Williams; (no answer to letters); children:

6-1 William Comer
6-2 James Comer
6-3 Virginia Comer

5-7 William Guy Comer b. 1884; m. Florine Estelle Raiden; with Gents' Furnishings, Athens, Ga.; son:

6-1 William Guy Comer Jr. studying for the ministry

4-7 Asa Pope Deadwyler b. July 4, 1852; m. Dec. 9, 1875, Sarah Wilhelmena Eberhardt (sister of above Amarintha), b. July 15, 1855, d. Mar. 4, 1924; children:

5-1 Margaret Lee Deadwyler m. G. L. Herndon; no children.
5-2 Lillian Deadwyler m. J. E. Hall

5-3 Luke Deadwyler b. 1884; m. Frances Herring; no children.

5-2 Lillian Deadwyler b. abt. 1886; m. July 1906, James E. Hall, b. Jan. 1, 1885; children:

6-1 Willie Elizabeth Hall m. Lowry A. Moore

6-2 James E. Hall Jr. m. a Seymour

3-11 Thomas Robert Johnson b. 1801; m. Cynthia (census), b. 1802; was admr. of mother's estate and was on bond. Found these children Wilkes Co., Ga. census (1850): (no further information)

4-1 John T. Johnson b. 1836

4-2 Mary Johnson b. 1838

4-3 Martha Johnson b. 1841

4-4 Sarah Johnson b. 1845

4-5 Bentley S. Johnson

3-12 Martha Hannah (for Mary Ann Griffith's brother David Hannah) Johnson b. 1824; d. Aug. 17, 1864; m. as 2nd wife, Sept. 24, 1845, Washington Arnold, b. Jan. 16, 1816, d. Nov. 16, 1898; s. of Susannah Andrews, m. May 2, 1808, Chesley Arnold; he m. 1st, 1843, Angeline C. Lee, b. June 15, 1823, d. Oct. 11, 1844; dau. of Matilda and Burwell Lee; he m. 3rd, Apr. 9, 1865, Barbara C. Bowles; dau. of Lavinia and William Bowles; Bible record given me by Mrs. Boyce M. Grier of this family; have made many efforts but been unable to contact a descendant:

4-1 Robert Chesley Arnold b. May 27, 1847

4-2 Thomas Wesley Arnold b. Dec. 2, 1849; d. June 8, 1898

4-3 Mary Ann E. Arnold b. Aug. 21, 1850; d. Sept. 7, 1851

4-4 James Edwin Arnold b. Sept. 26, 1852

4-5 William David Webster Arnold b. Sept. 24, 1856

4-6 Artemis Delaney Arnold b. May 27, 1859

7 Nathan E. Arnold b. Oct. 16, 1866

8 Sallie Sue Arnold b. Aug. 31, 1868; d. Jan. 18, 1885

9 Washington Dewitt Arnold b. Oct. 2, 1870

10 Martha M. Arnold b. Jan. 18, 1873

Am including this family as for a long time some of the descendants thought that he was a son of Thomas Johnson and Mary Ann Griffith. Mrs. Boyce M. Grier gave me much information on this line and she said although she had tried to "make it so" she was unable to find proof. I had doubted this, as he did not show up on bonds, etc., as all the others did with the exception of John.

I. William F. Johnson b. Va. Oct. 12, 1800; d. Nov. 23, 1885; m. 1st, Jan. 27, 1828, Henrietta "Rhetta" Andrews, b. Apr. 10, 1805, d. Oct. 10, 1873; m. 2nd, Jane Coile; all children by first wife. This couple are buried Smithsonia, Ga. He came to Georgia with his father and other members of his family before 1828; his father returned to Virginia and remained there the rest of his life. The father of this William is not established, but evidence points to Francis whose wife was Barbara Mitchell; he is a grand son of Thomas Johnson and wife Elizabeth Meriwether (or Gilmer) of Louisa Co., Va.; children:

1. John D. Johnson b. 1828 d. in Texas
2. Lucy Addie Johnson b. Dec. 19, 1830; d. July 25, 1907; m. a Bell
3. Mary Frances Johnson b. Mar. 19, 1832; d. Dec. 7, 1924; m. as 2nd wife, Coleman T. Matthews and had children: Ora and Zurilla Matthews m. Joe Jones
4. Nicholas B. Johnson b. Oct. 30, 1834; d. Jan. 3, 1915; m. (?)
5. Chesley Garnett Johnson b. June 30, 1836; d. 1840
6. William W. Johnson b. Dec. 19, 1838; d. May 12, 1864; killed Battle of Gettysburg.
7. Woodson Hubbard Johnson b. Jan. 3, 1841; d. May 3, 1862, hospital, Augusta, Ga.; enlisted Confederate Army 1861.
8. Robert Leroy Johnson b. Jan. 13, 1843; d. 1880
9. Miles Willis Johnson b. July 8, 1845; d. 1888; enlisted Echol's Artillery Mar. 1, 1861, Confederate Army.
10. George Washington Johnson b. Nov. 25, 1847; dy
11. Milton Gilmer Johnson b. Sept. 26, 1850; d. Oct. 13, 1921; m. Emily Ann Patten, had eleven children and the eldest of these was:
    Charles William Johnson m. Nevada Winn and had 4 daus. and 1 son:
    Lois Johnson m. Boyce M. Grier; ad: 304 W. Durst Ave., Greenwood, S. C.
    Miss Esther Johnson, Mrs. Charles B. Wright, Mrs. Gus Stark and Lt. Col. Charles William Johnson Jr.

Embry

DUM SPIRO SPERO

1. Henry Embry b. 1615, came to America when about 20 years old on the ship "America" out of London June 23, 1635, (Hotten's List, pg 95, Va. Hist. Soc.)
2. William Embry . . probably
3. Col. Henry Embry Sr. b. abt. 1690; d. 1763; m. Martha; was a Vestryman; Member of House of Burgesses 1727-34 and 1736-40; Sheriff. Land books show he patented lands:

1720-22	in Prince George Co., Va.	2 grants	639	acres
1726-51	Brunswick Co.	8	2305	"
1748	Lunenburg Co.	1	237	"

Also from Prince George Co. records there is an item: "At court held Dec. 13, 1715, Henry Embry and others paid rewards for twelve wolves' heads" (Va. Hist. Mag. Jan. 1912 pg 87). When the records began in Brunswick Co. 1732, he was evidently a man of prominence; Vestryman of St. Andrew's Parish; Justice of Peace; Colonel in Militia; item from William & Mary Quarterly XXII: From Journal of House of Burgesses May 27, 1927, "The Governor recommends an allowance to Capt. Henry Embry, who with thirty-seven men of the Militia was sent to scour the Southern Frontier of mischievous Indians on account of a murder committed." His will shows wife Martha survived him; she died Brunswick Co. 1771; both sons and one daughter died before will was made July 14, 1762, leaving one child, a daughter, Mary Embry Merritt, to survive him. Children:

4-1 Henry Embry Jr. b. abt. 1720
4-2 William Embry b. abt. 1722
4-3 Mary Embry, who m. a Merritt
4-4 Dau. who m. an Elliott

4-1 Henry Embry Jr. b. abt. 1720; d. 1753; m. Priscilla Wilkinson; was Member of House of Burgesses, Lunenburg Co. 1748-49; had 2 children:

5-1 Mary Embry m. John Coleman
5-2 Sarah Embry m. 1st, Isaac Reed and had child: Priscilla Reed; m. 2nd, Thomas Scott and had child: William Coleman Scott

4-2 William Embry b. abt. 1722; d. 1760, (will in Lunenburg Co., Va.); m. Elizabeth; was Member of House of Burgesses, Lunenburg Co., 1754-58; had land grant in Lunenburg Co. on Meherrin River 1751; will shows 5 children, one "unborn": The above shows his descendants are eligible to Colonial Dames on his record)

Following is the will of William Embry found on record in Lunenburg County, Va., Book I.

I, William Embry, of Lunenburg County, in the Parish of Cumberland, being sick, but of perfect mind and memory, and do make, ordain and constitute this my last Will and Testament in sure and certain hope of the Resurrection of the dead and I believe in the Messiah and that he shall appear in glory to judge the world.

First Item—I bequeath my soul to Almighty God and my body

to be buried at the expense of my estate according to the discretion of my executors which shall be hereafter mentioned.

Item—I give and bequeath to my son, William Embry part of the plantation whereon I now live lying and bounded as followeth, viz: All the land on the east line of the Reedy Creek above the branch that comes into said creek, opposite to the Mansion where I now live, thence down the winding creek to the mouth of Jones's Branch, thence up the branch and the East fork of its meanders to the line, thence along my line to Blake Story's line. thence along Bladenton's line crossing the creek to the back line and thence along the back line to the first mentioned Branch.

Item—I give and bequeath to my son Henry Embry, all the land on the East side of Reedy Creek which is not already given except a piece of land which lieth on the back line to an old path thence down the branch as it meanders on to the creek, thence up the creek to the opposite branch, thence up the branch as it meanders to my line, thence along my line to Cookerham's line to the new road, thence along the line that Thomas Stith run between William Jeter and myself along or near the new road to the head of Pole Ridge Branch, thence from the branch as it meanders to the creek, thence up the creek as it meanders to the mouth of the branch which runneth into the creek opposite to the house where I now live.

Item—I give and bequeath to the child my wife now goes with, if it should be a boy, all my land between the Pole Bridge Branch and the East tract of Jones' Branch from the creek to my back line and if it should not be a boy, I divide the said last mentioned land, between my sons William and Henry from the mouth of Jones' Branch and by the West fork to my back line.

Item—I give and bequeath all my land in Bedford County to be equally divided between my three sons, if the child my wife now goes with should be a boy and if it should not be a boy then to be divided equally between my two sons, William and Henry.

Item—I give and bequeath to my daughter Ermine Embry, one negro girl named Hannah.

Item—I give and bequeath to my daughter, Martha Embry. one negro girl named Katie.

Item—I give and bequeath to the child my wife now goes with. if it should be a girl, one negro girl named Sarah.

Item—I give and bequeath to Elisha Brooks that part of one hundred and nineteen acres of land that lies over the South side of the south fork of the Branch that divideth our land. My will and desire is that Abraham Cook or his heirs, shall make a good title to William Jeter to all the land that Thomas Stith laid off for the said Jeter lying on the branches of A C which is a part of the land which I bought of the said Abraham Cook. My will and desire is that the said Abraham Cook make a good title to the other lands I bought from him in the same manner as I have already given it.

I lend to my wife Elizabeth all my estate, real and personal,

during her widowhood and if she should marry I lend her a child's part, during her life.

If the creditors will not wait till the outstanding debts can be got, it is my desire that Juba and her young child may be sold to pay my debts. If any of my children should die without heirs lawfully begotten, then such part of my estate as belonged to him or her, except as touches lands, shall be equally divided amongst my other children. If either of my sons should die without heir lawfully begotten, my will is that this land should be equally divided between my other two sons, if that child my wife goes with should be a boy; if not a boy, to revert to my other son. My will and desire is that the court have nothing to do with this will but to put it on record and to constitute and appoint David Garland, John Ragsdale and Thomas Edwards, my whole and sole executors. For witness whereof I have hereunto set my hand and seal this ninth day of May, One Thousand Seven Hundred Fifty-nine. (To my son, William Embry, Joneses old or near branch interlined).

Witnesses:
Lazarus Williams
William Hawkins
William Barron
John Childress

William Embry (L. S.)

5-1 Martha Embry b. abt. 1750; m. Benjamin Simmons
5-2 Ermine Embry b. abt. 1753
5-3 Henry Embry b. abt. 1756; m. Mar. 31, 1780, Anne Porteson
5-4 William Embry b. 1759; m. Frances Thomas (?)
5-5 Elizabeth Embry b. 1761, the "unborn" mentioned in will.

5-4 William Embry b. Lunenburg Co., Va., 1759; d. Oglethorpe Co., Ga., Sept. 8, 1829, leaving will on record (see below); m. 1780, Frances, b. 1764, in Va., d. Oglethorpe Co. after 1829, as is mentioned in will. She was very probably Frances Thomas as we found one deed where William Embry was exchanging a piece of land with James Thomas in Cambden Dist., S. C. There is a record that he bought a total of 1124 acres of land in what is now Chester Co., S. C. He must have been physically unable to see active service in Revolutionary War, though we do find (Stub Entries to Indents of S. C. by A. S. Salley Jr.) he supplied "Sundries for Militia and State Troops in 1780, 81 and 82 from Cambden Dist., S. C." DAR accepted this line 1951 see Supplemental No. 188,927, Mrs. Edna Anderson Manning.

Having received land in Wilkes Co., Ga. on Feb. 14, 1788 and Dec. 4, 1794, 200 acres each time (Grant Books PPP and KKKK) situated on waters of South Fork of Broad River.(The plats are in Surveyor-General's Dept., Sec. of State, Atlanta, Ga.); he sold his land on East side of Broad River in S. C. 1815 for thirty hundred dollars and settled permanently in what is now Oglethorpe Co. which was cut off of Wilkes Co. 1793. The Griffith family also had grants located here. Will follows:

GEORGIA, OGLETHORPE COUNTY.

In the name of God, Amen. I, William Embry, of the County and State aforesaid, being afflicted in body and now in my seventieth year of age, but of a sound and disposing mind and memory, thanks be to God for same, and thinking it is appointed for all men to die, do make, publish and declare this to be my last Will and Testament, revoking and disannulling all former wills made by me.

FIRST—I recommend my soul to God who gave it, in hopes of its gracious acceptance by Him and my body I resign to the earth to be buried in a decent and Christian-like manner and touching such worldly estate as it has pleased God to bless me with, I dispose of in the following manner and form, to-wit:

ITEM—I lend to my beloved wife, Frances Embry, during her natural life, or widowhood, five hundred dollars, one bed, bedstead and furniture and one cow and calf and in case she should marry, the above named money and property to be equally divided among my children, or if she not marry, to be divided as aforesaid at her death; all is left after her support, which money is to be raised out of the sale of property hereinafter named.

ITEM—I give and bequeath to my daughter Nancy, one negro boy Terry, one feather bed, bedstead and furniture, a cow and calf, saddle and bridle that she has at this time, one pine chest and pine table and as much earthenware and kitchen furniture as my other children, that are named had. I give it to her forever.

ITEM—I give unto my daughter Biddy, one negro girl Harriet, one feather bed, bedstead and furniture, a cow and calf, saddle and bridle which she has at this time, one pine table and one pine chest and as much earthenware and kitchen furniture as any of my former children has had. I give it to her forever, and it is understood that the above named property that I have left my two daughters, Nancy and Biddy, is to make them equal with my children that has left me.

My will and desire is that all my land shall be sold and all my other property that is not willed away, except my negroes, which together with the money arising from the sale of my property, after reserving five hundred dollars as aforesaid for the support of my wife, I want equally divided between all my children, to-wit: John M. Embry, Thomas Embry, Nancy Embry, Joel Embry, Sarannah (Embry) Johnson, Juley (Embry) Griffith, and Biddy Embry, and I do hereby constitute and appoint my son, Joel Embry and my son-in-law, Isaac Johnson, Executors, to this my last Will and Testament and I do hereby further appoint the said Joel and Isaac trustees for my wife to act as agent for her and to see that she is taken care of and to take care of the money and property left her and to be used to the most advantageous manner and my wish and desire is that my Executors, and they are required, to take from each of my children a refunding bond, provided the five hundred dollars should not be sufficient to maintain my wife her lifetime or widowhood, conditioned that

each will refund their proportionable part to aid in the support when called on by the Executors when the aforesaid sum should be exhausted and be it understood that my Executors are to apply the money left to my wife solely to her use or the interest arising therefrom and if there should be any left at her death or should she marry, then the same is to be divided equally among my above named children. In witness whereof I have hereunto set my hand and seal this 24th day of July, 1829.

Witnesses:
Joseph S. Embry
Anderson McElroy William Embry (SEAL)
Britton Stamps

Probated Sept. 11, 1829 and put on record.

Sworn to in Open Court in presence of William H. Smith, CCO.

The 1790 census shows 3 sons and one daughter; Cambden Dist., S. C. showing they left S. C. after this year. The 1820 census of Oglethorpe Co., Ga. gives 5 more daughters, making the 7 children mentioned in will, after deducting two daughters who died in infancy.

6-1 John M. Embry b. abt. 1782; m. Nov. 30, 1809, Jenny McElroy
6-2 Thomas Embry b. abt. 1784; m. Mar. 26, 1812, Nancy McElroy
6-3 Nancy Embry b. abt. 1786
6-4 Joel Embry b. abt. 1789
6-5 Infant daughter, dy
6-6 Sara Anna Embry b. 1801; m. Isaac Johnson
6-7 Julia Ann Embry b. Nov. 4, 1802; m. John Griffith
6-8 Infant daughter, dy
6-9 Biddy Embry b. 1806
6-6 Sara Anna Embry b. 1801; d. after 1860, (showed as Sarah A.); m. Feb. 1, 1821, Isaac U. Johnson, b. 1799; s. of Nathan Johnson, b. 1740, and brother to Thomas Johnson, who married Mary Griffith.

* * * * *

Supplemental with corrections, etc., found after other portion had been printed . . . Oct. 25, 1858. Material supplied mainly by Mrs. G. P. McCord, and some still assumed as logical, but proof of much that is added.

3-4 Lydia Bush b. June 10, 1780; d. Oct. 22, 1812; (Samuel received property for her children in 1832 from Daniel Bush Est. when Elizabeth, his wife died amounting to $1297.85 and one negro May 17, 1832); m. 1798, Samuel Headen, b. Oct. 10, 1777, d. Nov. 2, 1857, (I have reason to believe he was son of Elisha Headen, Revolutionary soldier, of adjoining county); fine wood carver. Administrators of his estate: John B., Blakely V. Headen and T. W. Walker. Probably the confusion of records came about through my not having found this Elisha Headen's family in this area. The name was spelled "Hedden". Children:

4-1 Daniel Bush Headen b. Nov. 9, 1801; d. Apr. 17, 1851; n.m.

4-2 Sarah "Sallie" Headen b. 1805; m. T. W. Walker
4-3 Nancy A. Headen b. 1807; m. T. Forbes
4-4 Samuel Headen b. 1810; m. Malinda . . .
4-5 Lydia D. Headen b. 1812; m. J. A. Walker
6 John Augustus Headen b. Apr. 14, 1817; m. Louisa Fair
7 William Elisha Headen b. Aug. 27, 1818; m. Permelia . .
8 Louisa Annie Headen b. Sept. 2, 1820; m. J. M. Little
9 Ollie (Julia?) Fair Headen b. Oct. 5, 1823; m. Micajah Estes
10 Marion V. Headen b. May 29, 1825
11 Blakely V. Headen b. June 27, 1827; m. Eliza Estes
12 Emmett Headen m. Mary McElroy

4-2 Sallie Headen b. 1805; d. after 1874; m. 1826, Tarleton W. Walker, b. S. C. 1800, (census Franklin Co., Ga. 1850), d. (will date) July 29, 1874. Executors: W. R. and A. P. Walker; children (will and census):

5-1 Jonathan Walton Walker b. Aug. 19, 1827; m. Nancy Kitchens
5-2 Samuel Headen Walker b. 1829; m. 1st, Harriett Farrow
5-3 John Thurman Walker b. 1831
5-4 Daniel Lumpkin Walker) m. Mary Stephenson
5-5 Bush Columbus Walker) b. 1834
5-6 Mary E. Walker) m. . . . Stephens
) b. 1836
5-7 James B. Walker) m. Mary Stribling
5-8 Thomas Walker b. 1843
5-9 Wellborn R. Walker) b. 1844
5-10 Ellen C. Walker) m. 1st, . . . Stribling
5-11 Augustus P. Walker b. 1846; m. Lucy Mitchell

5-1 Jonathan Walton Walker b. Aug. 19, 1827; d. Mar. 30, 1902; m. in Franklin Co., Ga., June 14, 1849, Nancy Jane Kitchens, b. Nov. 18, 1829, d. Cairo, Ga., Feb. 3, 1909, only child of Elizabeth, b. 1799, and William H. Kitchens, b. 1794, in S. C.; gr. dau. of Jane and Stephen Kitchens, d. 1840; children:

6-1 Alice Walker b. Nov. 18, 1852; m. Willis Singletary
6-2 Mary Cornelia Walker b. Sept. 11, 1858; m. J. W. McCord
6-3 Laura Walker m. Wm. Isom
6-4 Caledonia Walker m. John Bryant
6-5 Casper Walker m. Susan Alderman
6-6 Janie Walker m. Byron Alderman
6-7 William Albert Walker b. Sept. 20, 1866; m. Jessie Powell

6-2 Mary Cornelia Walker b. Sept. 11, 1858; d. Jan. 5, 1942; m. Oct. 1873, James Washington McCord, b. July 1, 1848, d. June 15, 1923; children:

7-1 Mather Marvin McCord b. Oct. 31, 1877; m. Bessie Butler
7-2 Robert B. McCord b. Oct. 11, 1880; m. Clara Brown
7-3 Guyte Pierce McCord b. Sept. 2, 1884; m. Jean Patterson

7-4 Pearl Eugenia McCord b. Sept. 1, 1887; m. P. T. Nicholson

7-1 Dr. Mather Marvin McCord b. Oct. 31, 1877; d. Dec. 1953; m. Bessie Maybelle Butler, dau. of Dr. and Mrs. John Augustus Butler, of Thomas Co., Ga.; children:

8-1 Mildred Cornelia McCord b. June 5, 1905; m. Fred Snell; son: Fred, Jr.

8-2 Dr. Ralph Butler McCord b. Mar. 21, 1907; m. Jane Miller; child: Deana

8-3 Malcolm Marvin McCord b. Mar. 25, 1910; m. Amelia Adams

7-2 Robert B. McCord b. Oct. 11, 1880; m. June 21, 1916, Clara Brown, of Dalton, Ga.; children:

8-1 Robert B. McCord Jr. b. Apr. 28, 1917

8-2 Clara Brown McCord b. Dec. 14, 1919

8-3 Adair McCord b. Dec. 28, 1921

8-4 Edward James McCord b. Mar. 23, 1923; killed in Battle of Bulge, W.W. II

7-3 Guyte Pierce McCord b. Sept. 2, 1884; m. Jan. 11, 1912, Jean Patterson; children: (address: Supreme Court Bldg., Tallahassee, Fla.)

8-1 Guyte Pierce McCord Jr. b. Sept. 23, 1914; m. Elizabeth Mack

8-2 Jean Catherine McCord b. May 21, 1918; m. T. F. Boone

8-3 James Edgerton McCord b. Oct. 4, 1924; m. Marquita Lance

8-4 John K. McCord b. Feb. 7, 1925; d. Apr. 7, 1925

8-1 Guyte Pierce McCord b. Sept. 23, 1914; m. Dec. 16, 1939, Elizabeth Mack, of Lakeland, Fla.; children:

9-1 Florence Elizabeth McCord

9-2 Guyte Pierce McCord III

9-3 Ednard L. McCord

8-2 Jean Catherine McCord b. May 21, 1918; m. Dec. 27, 1941, Thomas Foster Boone, of Tallahassee, Fla.; children:

9-1 Thomas Foster Boone Jr.

9-2 Jane Edgerton Boone

9-3 Martha Lois Boone

8-3 James Edgerton McCord b. Oct. 4, 1924; m. Sept. 13, 1947, Marquita Lance, dau. of Major General Lance, of St. Augustine, Fla.; children:

9-1 Mark Lance McCord

9-2 David Edgerton McCord

7-4 Pearl Eugenia McCord b. Sept. 1, 1887; m. June 24, 1908, Paul T. Nicholson; children:

8-1 Eunice Cecile Nicholson b. Oct. 20, 1910; m. Oct. 20, 1937, J. D. Williamson, of Tallahassee; children:

9-1 Jerry Williamson

9-2 Cecile Williamson

9-3 Eugenia Williamson

9-4 Paul Williamson

9-5 Cornelia Williamson
8-2 Mary Eleanor Nicholson b. Mar. 31, 1912; m. Sept. 23, 1939, Hight Daniel
5-2 Dr. Samuel Headen Walker b. 1829; d. after 1874; m. 1st, Sept. 15, 1870, Harriett m. Farrow; m. 2nd, Dec. 26, 1875, Mary Holder; child:
6-1 Dr. Odie Byron Walker; mentioned as heir in grandfather's will; practiced medicine, Bowman, Ga.
5-3 John Thurman Walker b. 1831; d. after 1874
5-4 Daniel Lumpkin Walker b. 1834; d. 1879; m. Oct. 15, 1866, Margaret E. Stephenson
5-6 Mary E. Walker b. 1836; d. after 1874; m. . . . Stephens
5-7 James B. Walker b. 1836; m. Nov. 30, 1865, Mary Stribling
5-9 Wellborn R. Walker b. 1844 . . . probably named for Dr. William Robert Wellborn (see Wellborn family . . . he married Malissa Bush)
5-10 Ellen C. Walker b. 1844; m. 1st . . . Stribling; m. 2nd . . . Hendricks; children:
6-1 Augustus Raymond Stribling, b. 1866
6-2 Ada B. Stribling b. 1869
5-11 Augustus P. Walker b. 1846; m. Aug. 22, 1868, Lucy B. Mitchell
4-4 Samuel Headen b. S. C. 1800; m. Malinda . . . b. S. C. 1815; planter (census Franklin Co., Ga.); children:
5-1 Pinkney Headen b 1835
5-2 Mary A. Headen b. 1837
5-3 Viney Headen b. 1838
5-4 Zachariah Headen b. 1841
5-5 Martha Headen b. 1843
5-6 Frances Headen b. 1845
5-7 John Headen b. 1849
4-5 Lydia D. Headen b. 1812; d. (after 1860 census); m. 1826, John A. Walker, b. S. C., 1805, (census Franklin Co., Ga., 1850, and Banks Co., 1860; children:
5-1 Samuel Headen Walker b. 1827
5-2 John Freeman Walker b. 1830
5-3 Sarah Elizabeth Walker b. 1833; m. . . . Wilson
5-4 William B. Walker b. 1835
5-5 Harvey A. Walker b. 1841; (probably named for Dr. Harvey Anderson)
5-6 Georgia Anna Walker b. 1843
5-7 Mary Anna Virginia Walker b. 1844
5-8 Indiana Walker b. 1846
5-9 Daniel B. Walker b. 1848 . . . one record had it Wilson Walker (maybe twins)
6 J. A. Headen b. 1817; d. Sept. 1893; m. Louisa E. Fair; lawyer (census)
7 William Elisha Headen b. 1818; d. June 1, 1909; m. Amelia Jones (error Permelia, eh?)

8 Louisa Annie Headen b. 1820; d. Feb. 11, 1884; m. James M. Little

9 Ollie (Julia in census) F. Headen b. 1823; m. Micajah "Cager" Estes (see old record); Probably 1st 7 children by 1st wife, but census gave Thaddeus L. b. 1857, and Albert M. b. 1859, and these two Estes children had to be hers.

11 Blakely V. Headen b. 1827; d. Dec. 6, 1872; m. Eliza K. Estes (see old data)

For a little on Walker family mostly tradition or "hand me down" which usually proves fairly accurate. Jonathan (maybe Nathaniel) Walker and wife Catherine Curry married and lived in Barnwell Dist., S. C.; both died in Bushville Community between 1820 and 1822. They left a dau. Martha, who had married a Herndon, in S. C. when they started on a long journey into state of Miss. to join another married dau., Sarah or Sallie, who had married Randolph Palmer, and they lived at Ripley, Miss. Now Katie must have been in Georgia ere her migration to Mississippi. As the story goes the group of Walkers (2 sons and 2 daus.) along with slaves, etc., arrived at Bushville and camped for the night. As next day was Sunday, the strict Presbyterians, preferred not to travel, so remained near the Bush home. The father took fever and Col. Bush (prob. John) took him into his home and cared for him but he died. A short time afterwards the wife sickened and died also. They are presumed to be buried in old Bush Cemetery along with Daniel Bush and his descendants. The young family that remained decided to settle there and not continue their journey. The two sons, Tarleton and John A. married Headen girls as already shown. There was another daughter as the following will show:

1 Sarah Walker d. about 1844 or 1845; m. Randolph Palmer

2 Martha Walker m. . . . . Herndon

3 Tarleton Walker b. 1800; m. Sallie Headen

4 John A. Walker b. 1805; m. Lydia Headen

5 Catherine "Katie" m. as 2nd wife, R. Palmer

6 Rebecca Jane b. 1811; m. A. G. Bagwell

Probably two others: James and Jonathan (mentioned in will of Jonathan (Nathaniel) inventory 1822 and returns made on administration 1838 names legatees receiving $103. each: Rebecca; Catherine; John; James; Jonathan; and Randolph Palmer

6 Rebecca Jane Walker b. 1811; d. 1885; m. Nov. 28, 1833, Albert G. Bagwell; children:

1 John Bagwell b. 1834

2 James M. Bagwell b. 1837

3 William Bagwell b. 1839

4 Martha "Mattie" C. Bagwell b. 1842; m. . . . . McCarter, of Carnesville, Ga.

5 Samuel F. Bagwell b. 1845

6 Albert Bagwell b. 1849
7 John (?) Bagwell b. 1853

To Mrs. McCarter is due much of the legend referred to above as she lived in this community all her life.

WILLIAM WATKINS LINE

DAUGHTERS OF THE AMERICAN REVOLUTION, WASHINGTON, D. C. State of South Carolina, City of Barnwell, Gen. John Barnwell Chapter, National Number 382827, Mrs. Elizabeth Manning Westbrook, Wife of Lt. Ralph Calhoun Westbrook, Residence, Marlboro Ave., Barnwell, S. C.

DESCENDANT OF WILLIAM WATKINS

The undersigned has investigated and approved the applicant and her application. July 15, 1951. Viola M. Cave, Chapter registrar. Application and duplicate received by National Society Oct. 26, 1951.

Fees received by National Society $5.00, October 26, 1951.

Application examined and approved May 1, 1953.

Anne D. Wallace,
Registrar General.

LINEAGE

I, Elizabeth Manning Westbrook, being of the age of eighteen years and upwards, hereby apply for membership in the Society by right of lineal descent in the following line from Sgt. William Watkins, who was born in Va., 1730, and died in Halifax Co., Va., on the 24th day of Oct. 1794 His place of residence during the Revolution was Va., Halifax Co.

1. I am the daughter of William Harris Manning, Jr., born May 3, 1893, at Marlboro Co., S. C.; living 1958, and his first wife, Edna Blanche Anderson, born on Aug. 27, 1892, at Banks Co., Ga., living, married on Dec. 20, 1916.

2. The said William Harris Manning, Jr., was the child of William Harris Manning, Sr., born on June 18, 1864, at Marlboro Co., S. C., died at Charlotte, N. C. on Jan. 27, 1906, and his only wife, Mary Louise Easley, born on Mar. 27, 1868, at Cluster Springs, Va., living in 1957, married on July 29, 1891.

3. The said Mary Louise Easley was the child of Dr. Andrew Easley born on Mar. 18, 1843, at Halifax Co., Va., died at Clarksville, Va., on June 27, 1909, and his only wife, Elizabeth Hunt Owen, born on Jan. 28, 1843, at Halifax Co., Va., died at Clarksville, Va., on Jan. 16, 1935, married on Dec. 6, 1866.

4. The said Dr. Andrew Easley was the child of Dr. Henry Easley, born on Apr. 17, 1802, at Halifax Co., Va., died at Halifax Co., Va., on Apr. 20, 1880, and his 2nd wife, Ann Louise Rebecca Watkins, born on Sept. 12, 1822, at Halifax Co., Va., died at Halifax Co., Va., on July 17, 1902, married on Apr. 25, 1842.

5. The said Ann Louise Rebecca Watkins was the child of William Watkins born on or about 1790, at Halifax Co., Va., died at Halifax Co., Va. on or before 1864, and his first wife Fannie

F. Tinsley, born at Richmond, Va., died at Halifax Co., Va. on or before 1843.

6. The said William Watkins was the child of Thomas Watkins, Jr., born in 1760 at Halifax Co., Va., died at Halifax Co., Va. on Oct. 2, 1846, and his wife Rebecca Vaughn (Seldon) born at Henrico Co., Va., died at Halifax Co., Va. on 1835-36, married on Oct. 22, 1783.

7. The said Thomas Watkins, Jr. was the child of Sergeant William Watkins born on or about 1730, at Va., died at Halifax Co., Va. on Oct. 24, 1794, and his first wife, died on or after 1799, married on 1758.

Son, Thomas, named in Will.

REFERENCES FOR LINEAGE

Give below a reference to the authority for EACH statement of Birth, Marriage or Death. If from published records, give names of books and page numbers. If from unpublished records, applicant must file duplicate certified or attested copies of same.

My National Number is 382.827, 3rd Generation.

See for line through Thomas Watkins, Jr.

For the 7th generation, etc., see enclosed photostat of Will of William Watkins and agreement between Winnefred Watkins, who married James Jones after husband's death.

Give, if possible, the following data: My Revolutionary ancestor was married in 1758; m. second, Winifred _____

CHILDREN OF REVOLUTIONARY ANCESTOR

Names	Dates of Birth	To Whom Married, noting if married more than once.
Thomas Watkins, Jr.	1760	Rebecca Vaughn (Seldon) 2nd, Catherine Jenkins
Fanny		Walter Brown, 2nd, Robert Mc Reynolds
Patsy		Womack
Betsy		Cunningham
Mary Ann		John W. Fleming, 2nd, Richard Perryman
Lucy		Mc Reynolds

(All other children by second wife)

I was born on Jan. 17, 1918, at Barnwell, S. C., married on May 23, 1942, at Chicago, Ill., by Rev. Ablahat, to Ralph Calhoun Westbrook, who was born on May 17, 1918.

I do give consent to the office of Registrar General to furnish by correspondence specific information to applicants seeking eligibility to membership on same or connecting lineage.

ANCESTOR'S SERVICES

My ancestor's services in assisting in the establishment of American Independence during the War of the Revolution were as follows:

Patriot . . . . . enclosed photostats for evidence.

The said William Watkins is the ancestor who assisted in estab-

lishing American Independence while acting in the capacity of patriot; rendered material aid. For service see No. 116230 add 265.

Give references by volume and page to the documentary or other authorities for — Military Record. Where reference is made to unpublished or inaccessible records of service, the applicant must file the official copy. Enclosed photostats.

VERIFIED BY NATIONAL NUMBER 116230 add 265.

The following form of acknowledgement is required:

Applicant further says that the said William Watkins (name of ancestor from whom eligibility is derived) is the ancestor mentioned in the foregoing application, and that the statements hereinbefore set forth are true to the best of her knowledge and belief.

The applicant also pledges allegiance to the United States of America and agrees to support its Constitution. This applies only to citizens of the United States of America.

(Signature of Applicant) Elizabeth Manning Westbrook

Subscribed and sworn to before me at Barnwell, S. C., this 25th day of July A.D., 1951.

(SEAL) W. H. Manning, Jr., Notary Public for S. C.

CAPTAIN EDMUND KING'S LINE
DAUGHTERS OF THE AMERICAN REVOLUTION,
WASHINGTON, D. C.

State of South Carolina, City of Barnwell, General John Barnwell Chapter.

Supplemental National Number 188,927.

Mrs. Edna Anderson Manning.

Wife of William Harris Manning, Jr., Residence: Jackson St., Barnwell, S. C.

DESCENDANT OF CAPTAIN EDMUND KING

The undersigned has investigated and approved the applicant and her application. March 1, 1950. Viola M. Cave, Chapter Registrar.

Application and duplicate received by National Society April 20, 1950.

Fees received by National Society $3.00 April 20, 1950.

Application examined and approved November 10, 1950.

Dorothy D. Trewhella,
Registrar General.

Accepted by the National Board of Management.

LINEAGE

I, Edna Anderson Manning, being of the age of eighteen years and upwards, hereby apply for membership in the Society by right of lineal descent in the following line from Captain Edmund King, who was born in Virginia in 1740, and died in Franklin Co., Ga. on the 7th day of July 1817. His place of residence during the Revolution was Halifax Co., Va.

1. I am the daughter of William Thomas Anderson, born on Sept. 4, 1849, at Banks Co., Ga., died at Banks Co., Ga. on Aug. 29, 1921, and his only wife, Sara Frances B. Holland, born on July 9, 1854, at Anderson Co., S. C., died at Banks Co., Ga., on Nov. 17, 1933, married on Dec. 25, 1870.

2. The said William Thomas Anderson was the child of Dr. Harvey Reese Anderson, born on Sept. 18, 1820, at Banks Co., Ga., died at Banks Co., Ga. on Apr. 7, 1865, and his only wife, Mary Elizabeth Wellborn, born on Oct. 20, 1830, at Carnsville, Ga., died at Commerce, Ga., on Feb. 12, 1904. Married on June 13, 1848.

3. The said Mary Elizabeth Wellborn was the child of Dr. William R. Wellborn, born on June 18, 1896, at Morgan Co., Ga., died at Franklin Co., Ga. on June 15, 1880, and his second wife, Malissa Bush, born on 1808, at Franklin Co., Ga., on Sept. 23, 1864, married on Jan. 2, 1828.

4. The said Malissa Bush was the child of Lt. William Bush, born on July 22, 1786, at Franklin Co., Ga., died at Franklin Co., Ga., on May 1, 1839, and his only wife, Joicy King, born on Oct. 9, 1791, at Halifax Co., Va., died at Franklin Co., Ga., on Nov. 16, 1873, married on Dec. 25, 1806.

5. The said Joicy King was the child of Captain Edmund King, born in 1740 at Va., died at Franklin Co., Ga., on July 7, 1817, and his 3rd wife, Elizabeth (Woodson) Thomas, born 1753, died at Halifax Co., Va., on Apr. 2, 1798, married in 1773.

REFERENCES FOR LINEAGE

2nd Gen. See National Number 188,927 through 4th Generation.

3rd Gen. See Mrs. Helen M. Boyd (Mrs. J. L. R.) Atlanta, Ga. for fifth No. 330,579.

4th Gen. See No. 164,603 also.

5th Gen. Edmund King, Jr., & William Bush, appointed Administrators July 7, 1817.

6th Gen. A settlement of Estate Sept. 8, 1817, and partial division of Estate Dec. 10, 1818.

Give, if possible, the following data: My Revolutionary ancestor was married

(1) to Miss Beavers

(2) to Mary Thomas Aug. 23, 1770.

(3) to Elizabeth Woodson Thomas, at Va. 1773.

CHILDREN OF REVOLUTIONARY ANCESTOR

Names	Date of Birth	To Whom Married, noting if married more than once.
Robert L.		Sarah Lacey, Feb. 25, 1789.
Polly (or Mary)	1774	Francis Murphy, Dec. 5, 1792.
William	1776	Polly (or Mary) Torin, May 1, 1800.
James	1777	Died young.
Edmund, Jr.	1782	1st, Nancy Ragan; 2nd, Elizabeth _____.

Sarah	1781	————
Elizabeth	1783	Darbey Henley, 1801.
Nancy	1785	John Bush
Joicy	Oct. 9, 1791	Lt. William Bush, 1st husband; Gen. Thomas Farmer Anderson, Sr., 2nd husband.
Peyton	1795	Jane Finley

John & William Bush, brothers, married Nancy & Joicy King, sisters.

I was born on Aug. 27, 1892, at Banks Co., Ga., married on Dec. 20, 1916, at Columbia, S. C., by Rev. Bronson, to William Harris Manning, Jr., who was born on May 3, 1893.

I do give consent to the office of Registrar General to furnish by correspondence specific information to applicants seeking eligibility to membership on same or connecting lineage.

ANCESTOR'S SERVICES

My ancestor's services in assisting in the establishment of American Independence during the War of the Revolution were as follows:

From Va. Hist. Magazine Vol. 10, page 188 "Capt. Edmund King, Va. Militia in the War of Revolution for 1 drum and 2 halberds for his Company Militia 2 0 0." Edmund King commanded a Company of Va. Militia. Was also a Patriot who furnished material aid.

VERIFIED BY NATIONAL NUMBER 340077

The said Captain Edmund Ging is the ancestor who assisted in establishing American Independence while acting in the capacity of Captain Va. Militia and gave material aid.

Give references by volume and page to the documentary or other authorities for—Military Record: Where reference is made to unpublished or inaccessible records of service, the applicant must file the official copy.

Vol. 7, page 60, Series 2, Wm. & Mary Quarterly.

Rev. sold. Halifax Co., Va. Record Court of Pleas 1774-77.

Rev. Soldier of Va. H. J. Eckenrode Archivist

Edmund King, Captain 1777.

The following form of acknowledgment is required:

Applicant further says that the said Capt. Edmund King (name of ancestor from whom eligibility is derived) is the ancestor mentioned in the foregoing application, and that the statements hereinafter set forth are true to the best of her knowledge and belief.

The applicant also pledges allegiance to the United States of America and agrees to support its Constitution. This applies only to citizens of the United States of America.

(Signature of Applicant) Edna A. Manning.

Subscribed and sworn to before me at Barnwell, S. C., this 1st day of March, A.D., 1950.

(SEAL) W. H. Manning, Jr., Notary Public for S. C.

JOHN COVINGTON

DAUGHTERS OF THE AMERICAN REVOLUTION,
WASHINGTON, D. C.

Reference also to National No. . . . . Mrs. Ruth Manning Covington.

State of South Carolina, City of Barnwell, Gen. John Barnwell Chapter.

Supplemental National No. 382,827, Mrs. Ann Elizabeth Manning Westbrook, wife of Lt. Ralph Calhoun Westbrook, Sr.; Residence, Marlboro Ave., Barnwell, S. C.

DESCENDANT OF JOHN COVINGTON

The undersigned have investigated and approved the applicant and her applicantion. July 4, 1949, Viola M. Cave, Chapter Registrar.

Application and duplicate received by National Society April 20, 1950.

Fee, $3.00, Application examined and approved Nov. 17, 1950.

Dorothy D. Trewhella,
Registrar General.

LINEAGE

I, Ann Elizabeth Manning Westbrook being of the age of eighteen years and upwards, hereby apply for membership in the Society by right of lineal descent in the following line from John Covington who was born in Anson Co., N. C. in the year 1761 and died in Marlboro Co., S. C. after 1794. His place of residence during the Revolution was Bladen (now Robeson) Co., N. C.

1. I am the daughter of William Harris Manning, Jr., born May 3, 1893, at Marlboro Co., S. C.; living in 1957, and his wife Edna Anderson, born Aug. 27, 1892, at Banks Co., Ga.; living in 1957; married Dec. 20, 1916.

2. The said William Harris Manning, Jr., was the child of William Harris Manning, Sr., born June 18, 1864, at Marlboro Co., S. C., died at Charlotte, N. C., on Jan. 27, 1906, and his only wife, Mary Louise Easley, born Mar. 27, 1868, at Cluster Springs, Va.; living in 1957; married on July 29, 1891.

3. The said William Harris Manning, Sr., was the child of Lt. Col. Frank Manning, Sr., born Dec. 28, 1841, at Marlboro Co., S. C., died at Marlboro Co., S. C., on May 6, 1911, and his only wife, Clarissa Ann Covington, born on Aug. 6, 1840, at Marlboro Co., S. C., died at Marlboro Co., S. C., on Oct. 27, 1926, married May 20, 1863.

4. The said Clarissa Ann Covington was the child of Captain Henry B. Covington, born on Oct. 17, 1804, at Marlboro Co., S. C., died at Marlboro Co., S. C., on June 16, 1881, and his only wife, Jane Smith born on Aug. 4, 1805, at Marlboro Co., S. C., died at Marlboro Co., S. C., on July 3, 1886, married in 1830.

5. The said Henry B. Covington was the child of William Covington, born on Dec. 12, 1777, at N. C., died at Marlboro Co., S. C., on June 9, 1855, and his first wife, Mrs. Mary Bridges,

widow Connor, born Feb. 28, 1778, died at Marlboro Co., S. C., on May 20, 1858; married in 1800.

6. The said William Covington was the child of John Covington, born 1757, died at Marlboro Co., S. C., 1797, and his only wife, Elizabeth Thomas, born on Dec. 12, 1759; died after 1797; married 1776.

7. The said Elizabeth Thomas was the child of Rev. Robert Thomas, born on Sept. 26, 1733; died 1817.

8. The said Rev. Robert Thomas was the child of Stephen Thomas, born on May 28, 1705.

9. The said Stephen Thomas was the child of Tristram Thomas, who migrated from Wales to the Province of Maryland in 1699.

REFERENCES FOR LINEAGE

2nd Gen. Family Bible and cemetery records . . Hebron Church, Marlboro Co., S. C., near Bennettsville, S. C. Harlee's "Kinfolks", page 2140.

3rd Gen. Cemetery records at Hebron Church and "Kinfolks", Vol. III, by Wm. C. Harlee.

4th Gen. Cemetery records at Hebron Church and "Kinfolks" by Wm. C. Harlee, Vol. III, page 2137.

5th Gen. Cemetery records . . . . History of Marlboro Co., by J. A. W. Thomas, page 149.

6th Gen. J. A. W. Thomas's History of Marlboro County, page 100.

7th Gen. John Covington's grandfather came from England with Lord Baltimore in 1632 and settled in Richmond Co., N. C.

Give, if possible, the following data: My Revolutionary ancestor was married to (1) Elizabeth Thomas, born 1776.

CHILDREN OF REVOLUTIONARY ANCESTOR

Names	Dates of Birth	To Whom Married, noting if married more than once.
William	b. Dec. 12, 1777, d. June 9, 1855.	Mrs. Mary Bridges Connor.
Tristram		Never married.
Robert		Never married, left Will
Nancy, or Ann		John Easterling
Polly		John Connor
Thomas	b. Aug. 7, 1794; d. Apr. 12, 1880.	Sara Cook, b. Nov. 29, 1798; d. 1818.

June 10, 1873; m. Jan. 21,

I was born on Jan. 17, 1918, at Barnwell Co., S. C., married on May 23, 1942, at Chicago, Ill., by Rev. H. Ablahat, to Ralph Calhoun Westbrook, Sr., who was born on May 19, 1918.

I do give consent to the office of Registrar General to furnish by correspondence specific information to applicants seeking eligibility to membership on same or connecting lineage.

ANCESTOR'S SERVICES

My ancestor's services in assisting in the establishment of American Independence during the War of the Revolution were as follows:

John Covington won the affection of Elizabeth Thomas, daughter of Rev. Robert Thomas, and leaving his five brothers in Richmond Co., N. C., had settled on North side of Little Pee Dee River in Robeson Co., N. C., and was building a home when the Revolution came on. His sympathy with the patriot cause soon made an object of dislike to his Loyalist neighbors, who stripped him of his means of living and left him with nothing but his family. Leaving his wife and babies with her friends he sought revenge in the ranks of the patriot army. When the war ended he settled upon a farm besides his brother-in-law, Nathan Thomas, upon the plains of Hebron.

The said John Covington is the ancestor who assisted in establishing American Independence while acting in the capacity of private.

Give reference by volume and page to the documentary or other authorities for Military Record. Where reference is made to unpublished or inaccessible records of service, the applicant must file the official copy.

Page 2137-2140 . . . . "Kinfolks" by Wm. C. Harlee.

Page 100-101 . . . . istory of Marlboro Co., by J. A. W. Thomas

Vouchers found in Education Building . . . Archives, Raleigh, N. C.

Richmond and Anson Co. Verified by National Number No. 312944.

The following form of acknowledgment is required:

Applicant further says that the said John Covington (name of ancestor from whom eligibility is derived) is the ancestor mentioned in the foregoing application, and the statements hereinbefore set forth are true to the best of her knowledge and belief.

The applicant also pledges allegiance to the United States of America and agrees to support its Constitution. This applies only to citizens of the United States of America.

(Signature of Applicant) Elizabeth Manning Westbrook.

Subscribed and sworn to before me at Barnwell, S. C., this 5th day of July, 1949.

(SEAL) W. H. Manning, Jr., Notary Public for S. C.

MOSES MANNING, JR.
DAUGHTERS OF THE AMERICAN REVOLUTION,
WASHINGTON, D. C.

State of South Carolina, City of Barnwell, Gen. John Barnwell Chapter.

National Number 409,079, Miss Janie Manning, Residence: Clio, S. C.

DESCENDANT OF MOSES MANNING, JR.

The undersigned have investigated and approved the applicant and her application. September 24, 1951.

Edna A. Manning, Chapter Regent.

Viola M. Cave, Chapter Registrar.

Elizabeth M. Westbrook, Chapter Secretary.

Application and duplicate received by National Society, Oct. 23, 1951.

Fees received by National Society, Oct. 23, 1951.

Application examined and approved Apr. 19, 1952.

Dorothy D. Trewhella,
Registrar General.

Accepted by the National Board of Management, Apr. 19, 1952.

Emily L. Currier,
Recording Secretary General.

Nominated and recommended by the two undersigned members of the Society in good standing, to whom the applicant is personally known.

ENDORSED IN HANDWRITING BY

Name: Anna W. Vickery.
Name: Sara C. Price.

LINEAGE

I, Janie Manning, being of the age of eighteen years and upwards, hereby apply for membership in the Society by right of lineal descent in the following line from Moses Manning, Jr., who was born in probably Va. in the year 1731 and died in Marion District, S. C. on the 14th day of Feb. 1810. His place of residence during the Revolution was South Carolina.

1. I am the daughter of Hon. Frank Manning, Jr., born on Apr. 30, 1870, at Marlboro Co., S. C.; living 1957, and his only wife, Alma Frasier, born on Oct. 30, 1878, at Marlboro Co., S. C., died May 12, 1955; married on Dec. 1, 1898.

2. The said Hon. Frank Manning, Jr., was the child of Lt. Col. Frank Manning, Sr., born on Dec. 29, 1841, at Marlboro Co., S. C., died at Marlboro Co., S. C., on May 6, 1911, and his only wife, Clarissa Ann Covington, born Aug. 14, 1840, at Marlboro Co., S. C.; died at Marlboro Co., S. C., Oct. 27, 1926; married May 20, 1863.

3. The said Lt. Col. Frank Manning, Sr., was the child of Melea Manning, born on Feb. 20, 1805, at Marion District, S. C., died at Marlboro Co., S. C., on Mar. 26, 1862, and his first wife, Mary "Polly" Kinney, born on Aug. 18, 1807, at N. C. and died at Marlboro Co., S. C., on Sept. 18, 1863, married in 1831. Daughter of Thomas & Rebecca Woodle Kinney.

4. The said Melea Manning was the child of John Manning, Sr., born in 1783, at S. C., died at Marion District, S. C., on Nov. 23, 1844, and his only wife, Letitia Lee, born in 1785, at S. C., died at Marion District, S. C., in 1841, married in 1802.

5. The said John Manning, Sr., was the child of Melea Manning, born on 1757, at probably Va., died at Marion District, S. C. on 1790-96, and his wife, Sarah Rogers, born 1760, at probably S. C., died at Marion District, S. C., on Jan. 14, 1838, married 1780.

Will made Nov. 11, 1837, — proved Jan. 17, 1838.

6. The said Melea Manning was the child of Moses Manning, Jr., born on 1731, at probably Va., died at Marion District, S. C., on Feb. 14, 1810, and his first wife, Kezziah . . . . born 1735, died at probably Marion District, S. C., on or after 1810, married 1753.

Will proved.

REFERENCE FOR LINEAGE

2nd Gen. Applicant is sister to Miss Alma Manning No. 402,-128.

3rd Gen. Applicant is sister to Miss Alma Manning.

4th Gen. Applicant is sister to Miss Alma Manning.

5th Gen. Enclosed copy of John Manning's Will, naming Mealy (Melea, Biblical name and on tombstone this way); also executor of his father's Will.

6th Gen. Enclosed copy of Sarah Rogers Manning's Will; also certified citation showing son, John Manning, administered on estate and . . . . .

7th Gen. Enclosed Will of Moses Manning, Sr.

8th Gen. John Manning, Sr., bought his father's estate (Melea Manning).

John Manning, Sr., bought his uncle's estate (Martin Manning).

9th Gen. John Manning, Sr., bought his uncle's estate (Moses Jr.'s).

John Manning, Sr., bought land from Grandfather, Moses Manning, Sr.

Give, if possible, the following data: My Revolutionary ancestor was married to (1) Kessiah . . . . . at probably Va., 1753.

CHILDREN OF REVOLUTIONARY ANCESTOR

Names	Dates of Birth	To Whom Married, noting if married more than once.
Moses, III	b. 1755; d. Jan. 4, 1817.	Martha: died March 6, 1831.
Melea (Mealy)	b. 1757; d. 1790-96	Sarah Rogers.
William	1761	Sold out property, moved away in 1799.
Marcum Lott	1763	Further record unknown; learned he moved to Madison Co., Ga.

Named in indenture of Oct. 11, 1796) and in affidavit of Pauline M. Woodley. Mary Manning married William Jackson; Annis Manning married Edward Jackson, Jr.

I was born on Nov. 10, 1902, at or near Clio, S. C.; single in 1957. I do give consent to the office of Registrar General to furnish by correspondence specific information to applicants seeking eligibility to membership on same or connecting lineage.

ANCESTOR'S SERVICES

My ancestor's services in assisting in the establishment of Am-

erican Independence during the War of the Revolution were as follows:

Patriot; voucher enclosed. (Copy of Photostat).

"State of South Carolina

To Moses Manning, S. C. Dr. 1782

To five stears adjudged one thousand weight, for the use of General Marion."

Moses Manning made oath that this account is just and true, and has never received any satisfaction for the same.

Sworn before me and assign this 13th day of Aug., 1781.

Signed: His

Philip Bethea Moses X Manning

Mark

The said Moses Manning, Jr., is the ancestor who assisted in establishing American Independence while acting in the capacity of Patriot.

Give references by volume and page to the documentary or other authorities for Military Record: Where reference is made to unpublished or inaccessible records of service, the applicant must file the official copy.

Salley's Stub Indents

Photostat of above service filed.

The following form of acknowledgment is required:

Applicant further says that the said Moses Manning, Sr. (name of ancestor from whom eligibility is derived) is the ancestor mentioned in the foregoing application, and that the statements hereinbefore set forth are true to the best of her knowledge and belief.

The applicant also pledges allegiance to the United States of America and agrees to support its Constitution. This applies only to citizens of the United States of America.

(Signature of Applicant) Janie Manning.

Subscribed and sworn to before me at Clio, S. C., this 22nd day of Sept., 1951.

(SEAL) S. G. Lowe, Notary Public for S. C.

WILLIAM KINNEY, I
DAUGHTERS OF THE AMERICAN REVOLUTION,
WASHINGTON, D. C.

State of South Carolina, City of Barnwell, Gen. John Barnwell Chapter.

National Number 402128.

Miss Alma Manning, Residence: Clio, S. C.

DESCENDANT OF WILLIAM KINNEY, I

The undersigned have investigated and approved the applicant and her application. April 23, 1951.

(Mrs. W. H., Jr.) Edna A. Manning,
Chapter Regent.
Viola M. Cave, Chapter Registrar.
Elizabeth M. Westbrook,
Chapter Secretary.

Application and duplicate received by National Society May 23, 1951.

Fees received by National Society, Dec. 19, 1950.

Application examined and approved June 2, 1951.

Dorothy D. Trewhella,
Registrar General.

Accepted by the National Board of Management June 7, 1951.

Emily L. Currier,
Recording Secretary General.

Nominated and recommended by the two undersigned members of the Society in good standing, to whom the applicant is personally known.

ENDORSED IN HANDWRITING BY

Name: Gladys M. Cooper.

Name: Sara C. Price.

LINEAGE

I, Alma Manning, being of the age of eighteen years and upwards, hereby apply for membership in the Society by right of lineal descent in the following line from William Kinney, I, who was born in probably N. C., on or before 1755, (Census of 1800), and died in Rowan County, N. C., on or after 1821. His place of residence during the Revolution was Salisbury District, N. C.

1. I am the daughter of Hon. Frank Manning, Jr., born on Apr. 30, 1870, at Marlboro County, S. C.; living in 1957, and his only wife, Alma Frasier, born on Nov. 30, 1878, at Marlboro Co., S. C., died at Clio, S. C. on May 12, 1955, married on Dec. 1, 1898.

2. The said Hon. Frank Manning, Jr., was the child of Lt. Col. Frank Manning, Sr., born on Dec. 29, 1841, at Marlboro Co., S. C., died at Marlboro Co., S. C., May 6, 1911, and his only wife, Clarissa Covington, born on Aug. 14, 1840, at Marlboro Co., S. C., died at Marlboro Co., S. C., on Oct. 27, 1926, married May 20, 1863.

3. The said Lt. Col. Frank Manning, Sr., was the child of Melea Manning, born on Feb. 20, 1805, at Marion District, S. C., died at Marlboro Co., S. C., on Mar. 26, 1862, and his only wife, Mary ("Polly") Kinney, born on Aug. 18, 1807, at N. C., died at Marlboro Co., S. C., on Sept. 18, 1863, married in 1831.

4. The said Mary Kinney was the child of Thomas Kinney, born in 1779, at Rowan Co., N. C., died at Marlboro Co., S. C., in 1847, and his first wife, Rebecca Woodle, born in 1778, at N. C., died at Marlboro Co., S. C., in 1840, married in 1800. 1st child born 1802.

Page 204, 1840 Census Marlboro Co.; 1 m 60-70; 1 f 20-30; 1 f 60-70.

5. The said Thomas Kinney was the child of William Kinney, Sr., born on or before 1755, at probably N. C., died at Rowan Co., on or after 1821, (signed deed) and his wife, Sallie Parks. She died at Rowan Co., N. C. (signed deed 1816), married in 1777.

REFERENCES FOR LINEAGE

2nd Gen. Harlee's "Kinfolks" page 2140.
3rd Gen. Harlee's "Kinfolks" page 2137.
4th Gen. Harlee's "Kinfolks" page 2137.
See dates in F. C.

5th Gen. Photostats of legal papers signed by ancestor, William Kinney, Sr., the original of which are now at home of Frank Manning, Jr., Clio, S. C., Marlboro County. Hon. Frank Manning, Jr., is a grandson of Melea Manning and Mary Kinney Manning and great grandson of Thomas Kinney and Rebecca Woodle Kinney and the great-great grandson of ancestor, William Kinney, Sr.

Certified copy of legal paper showing division of William Woodle's property showing that Rebecca Woodle Kinney and Thomas Kinney signed for her portion, Richmond Co., N. C. Richmond County and Rowan County both were made from Anson County.

Give, if possible, the following data: My Revolutionary ancestor was married (1) to Sallie Parks in 1777.

CHILDREN OF REVOLUTIONARY ANCESTOR

Names	Dates of Birth	To Whom Married, noting if married more than once.
Jesse	1778 in N. C.	Sarah Cox.
Thomas	1779 in N. C.	Rebecca Woodle.
William Kinney, Jr.	1783 in N. C.	Susannah.
Isaac	Feb. 8, 1789	Susannah Workman.

And others.

Census 1790, Rowan Co., N. C., page 172:

1 male over 16; 3 females; 5 males under 16.

Land owned by ancestor and papers signed by ancestor in possession of Hon. Frank Manning, Jr.

I was born on Dec. 19, 1900, at Marlboro Co., S. C.; single in 1957. I do give consent to the office of Registrar General to furnish by correspondence specific information to applicants seeking eligibility to membership on same or connecting lineage.

ANCESTOR'S SERVICES

My ancestor's services in assisting in the establishment of American Independence during the War of the Revolution were as follows:

For military service Rowan Co., Salisbury District, North Carolina, William Kinney, I, was paid nine pounds specie on June 25, 1783.

National Number 232,554 add 315.

The said William Kinney, private N. C. Troops is the ancestor who assisted in establishing American Independence, while acting in the capacity of private.

Give references by volume and page to the documentary or other authorities for Military Record: Where reference is made

to unpublished or inaccessible records of service, the applicant must file the official copy.

Unpublished military certificates in the North Carolina Historical Commission, Raleigh, North Carolina, Comptroller's papers, Voucher K bound with 232554 add 315. The following form of acknowledgment is required:

Applicant further says that the said William Kinney (name of ancestor from whom eligibility is derived) is the ancestor mentioned in the foregoing application, and that the statements hereinbefore set forth are true to the best of her knowledge and belief.

The applicant also pledges allegiance to the United States of America and agrees to support its Constitution. This applies only to citizens of the United States of America.

(Signature of Applicant) (Miss) Alma Manning.

Subscribed and sworn to before me at Clio, S. C. this 4th day of May, A.D., 1951.

(SEAL) W. H. Manning, Jr., Notary Public for S. C.

WILLIAM WOODLE
DAUGHTERS OF THE AMERICAN REVOLUTION,
WASHINGTON, D. C.

State of South Carolina, City of Barnwell, Gen. John Barnwell Chapter.

National Number 382827, Mrs. Elizabeth Manning Westbrook, wife of Lt. Ralph Calhoun Westbrook, Residence, Marlboro Ave., Barnwell, S. C.

DESCENDANT OF WILLIAM WOODLE

The undersigned has investigated and approved the applicant and her application. July 25, 1951.

Viola M. Cave, Chapter Registrar.

Application and duplicate received by National Society Oct. 26, 1951.

Fees received by National Society, $5.00, Oct. 26, 1951.

Application examined and approved May 1, 1953.

Anne D. Wallace, Registrar General.

LINEAGE

I, Elizabeth Manning Westbrook, being of the age of eighteen years and upwards, hereby apply for membership in the Society by right of lineal descent in the following line from William Woodle, who was born in prob. N. C., on or about 1750, and died in Richmond Co., N. C.

Est. Rec. Dec. 4, 1826. His place of residence during the Revolution was N. C., Johnston Co., Newbern District.

1. I am the daughter of William Harris Manning, Jr., born on May 3, 1893, at Marlboro Co., S. C.; living in 1957, and his wife, Edna Blanche Anderson, born on Aug. 27, 1892, at Banks Co., Ga.; living in 1957, married on Dec. 20, 1916.

2. The said William Harris Manning, Jr. was the child of William Harris Manning, Sr., born on June 18, 1864, at Marlboro

Co., S. C., died at Charlotte, N. C., on Jan. 27, 1906, and his only wife, Mary Louise Easley, born on Mar. 25, 1868, at Cluster Springs, Va.; living in 1957, married on July 29, 1891.

3. The said William Harris Manning, Sr., was the child of Lt. Col. Frank Manning, born on Dec. 28, 1841, at Marlboro Co., S. C., died at Marlboro Co., S. C., on May 6, 1911, and his only wife, Clarissa Ann Covington, born on Aug. 6, 1840, at Marlboro Co., S. C., died at Marlboro Co., S. C., on Oct. 27, 1926, married May 20, 1863.

4. The said Lt. Col. Frank Manning was the child of Melea Manning, born on Feb. 20, 1805, at Marion District, S. C., died at Marlboro Co., S. C., on Mar. 26, 1862, and his only wife, Mary (Polly) Kinney, born on Aug. 18, 1807, at N. C., died at Marlboro Co., S. C., on Sept. 2, 1863, married in 1831.

5. The said Mary Kinney was the child of Thomas Kinney, born in 1779, at Rowan Co., N. C., died at Marlboro Co., S. C., in 1847, and his only wife, Rebecca Woodle, born in 1778, at Richmond Co., N. C., died at Marlboro Co., S. C., in 1840, married in 1800. Both buried Mossy Bay Cemetery, Marlboro Co., S. C.

6. The said Rebecca Woodle was the child of William Woodle, born about 1750, at probably N. C., died at Richmond Co., N. C., in 1826. Est. Rec. Dec. 4, 1826. Proved by sale of land granted to William Woodle, deceased.

REFERENCES FOR LINEAGE

Give below a reference to the authority for EACH statement of Birth, Marriage or Death. If from published records, applicant must file duplicate certified or attested copies of same.

My National Number is 382,827. See Miss Alma Manning's Paper on William Kinney, of Clio, S. C., No. 402,128. For proof through to William Woodle . . . . she is my father's first cousin. Data enclosed with the Kinney paper of Miss Manning's showed the lineage of Rebecca Woodle Kinney to her father, William Woodle.

For line — See Data in F.C. under Thomas Kinney.

See Verified Sup. on Thomas Kinney. No pension covering this service.

For Service — Service from Johnston Co., Newbern Dist., N. C. No man of this name in Johnston Co. in 1790. Only one of this name in N. C. in 1790 — the man of Richmond Co. to whom we are attributing the N. C. Service m Rec. E.M. July 6, 1953.

Give, if possible, the following data: My Revolutionary ancestor was married (1) to X_____ at_____ 1770.

CHILDREN OF REVOLUTIONARY ANCESTOR

Names	Dates of Birth	To Whom Married
Matthew		
Mark		
Luke		

(must have been John) Census showed 5 sons, probably have died young.

William (Jr.) .....

Sally Isaac Williamson
Rebecca 1778 Thomas Kinney

I was born on Jan. 17, 1918, at Barnwell Co., S. C., married on May 23, 1942, at Chicago, Ill., by Rev. Ablahat to Ralph Calhoun Westbrook, who was born on May 17, 1918.

I do give consent to the office of Registrar General to furnish by correspondence specific information to applicants seeking eligibility to membership on same or connecting lineage.

ANCESTOR'S SERVICES

My ancestor's services in assisting in the establishment of American Independence during the War of the Revolution were as follows:

Enclosed photostat from North Carolina Archives — F.C.

The said William Woodle is the ancestor who assisted in establishing American Independence while acting in the capacity of Soldier in Militia.

Give references by volume and page to the documentary or other authorities for Military Record: Where reference is made to unpublished or in accessible records of service, the applicant must file the official copy.

See photostat enclosed — F.C. with Data under Thomas Kinney.

The following form of acknowledgment is required:

Applicant further says that the said William Woodle (name of ancestor from whom eligibility is derived) is the ancestor mentioned in the foregoing application, and that the statements hereinbefore set forth are true to the best of her knowledge and belief.

The applicant also pledges allegiance to the United States of America and agrees to support its Constitution. This applies only to citizens of the United States of America.

(Signature of Applicant) Elizabeth Manning Westbrook.

Subscribed and sworn to before me at Barnwell, S. C., this 25th day of July, A.D., 1951.

(SEAL) W. H. Manning, Jr., Notary Public for S. C.

JOHN LEE
DAUGHTERS OF THE AMERICAN REVOLUTION,
WASHINGTON, D. C.

State of South Carolina, City of Barnwell, Gen. John Barnwell Chapter.

National Number 407157, Miss Louise O. Manning.

Residence, 850 Ponce de Leon Ave., N.E., Atlanta, Ga.

DESCENDANT OF JOHN LEE

The undersigned have investigated and approved the applicant and her application. Sept. 24, 1951.

Edna A. Manning, Chapter Regent.
Elizabeth M. Westbrook, Chapter Secretary.
Viola M. Cave, Chapter Registrar.

Application and duplicate received by National Society, Oct. 23, 1951.

Fees received by National Society, Oct. 23, 1951.
Application examined and approved Jan. 28, 1952.

Dorothy D. Trewhella,
Registrar General.

Accepted by the National Board of Management. Feb. 1, 1952.

Emily L. Currier,
Recording Secretary General.

Nominated and recommended by the two undersigned members of the Society in good standing to whom the applicant is personally known.

ENDORSED IN HANDWRITING BY

Name: Anna W. Vickery.
Name: Sara C. Price.

LINEAGE

I, Louise O. Manning, being of the age of eighteen years and upwards. hereby apply for membership in the Society by right of lineal descent in the following line from John Lee, who was born in probably Va., 1757, and died in St. Augustine, Fla., about 1817. His place of residence during the Revolution was S. C.

1. I am the daughter of William Harris Manning, Sr., born on June 18, 1864, at Marlboro Co., S. C., died at Charlotte, N. C., on Jan. 27, 1906, and his only wife, Mary Louise Easley, born on Mar. 25, 1868, at Cluster Springs, Va.; living in 1957, married on July 29, 1891.

2. The said William Harris Manning, Sr., was the child of Lt. Col. Frank Manning, Sr., born Dec. 28, 1841, at Marlboro Co., S. C., died at Marlboro Co., S. C., May 6, 1911, and his only wife, Clarissa Ann Covington, born on Aug. 6, 1840, at Marlboro Co., S. C., died at Marlboro Co., S. C., Oct. 27, 1926, married May 20, 1863.

3. The said Lt. Col. Frank Manning was the child of Melea Manning, born Feb. 20, 1805, at Marion District, S. C., died at Marlboro Co., S. C., Mar. 26, 1862, and his only wife, Mary "Polly" Kinney, born Aug. 18, 1807, at N. C., died at Marlboro Co., S. C., on Sept. 2, 1863, married in 1831.

4. The said Melea Manning was the child of John Manning, Sr., born 1783, died at Marion District, S. C., on Nov. 23, 1844; Will Nov. 22, 1844; and his only wife, Letitia Lee, was born about 1785, married 1802, died at Marion Dist., 1841.

5. The said Letitia Lee was the child of John Lee, born 1757, probably Va., died at St. Augustince, Fla., 1817, married 1780.

Children of John Lee are named in a Power of Atty. given to settle his Estate. This record will be found with the Lee family history.

REFERENCES FOR LINEAGE

Number 402,128.

See Miss Alma Manning's paper thru 3rd generation . . . she is first cousin of applicant.

See Miss Janie Manning's data enclosed with Moses Manning line.

She is also a first cousin of applicant.

Enclosed is certified copy of Power of Atty. for last generation proof.

See family data in F.C.

Give, if possible, the following data: My Revolutionary ancestor was John Lee.

CHILDREN OF REVOLUTIONARY ANCESTOR

Names	Dates of Birth	To Whom Married
John, Jr.		Celia _____
Mary		James Lane
Penelope		_____ Lane
Letitia	1785	John Manning, Sr.

Children named in Will.

I was born Sept. 9, 1896, at Marlboro Co., S. C.; single in 1957. I do give consent to the office of Registrar General to furnish by correspondence specific information to applicants seeking eligibility to membership on same or connecting lineage.

ANCESTOR'S SERVICES

My ancestor's services in assisting in the establishment of American Independence during the War of the Revolution were as follows:

John Lee served with the 6th So. Car. Regt. as Corporal.

The said John Lee is the ancestor who assisted in establishing American Independence while acting in the capacity of Corporal.

Give references by volume and page to the documentary or other authorities for Military Record: Where reference is made to unpublished or inaccessible records of service, the applicant must file the official copy. Photostat enclosed.

The following form of acknowledgment is required:

Applicant further says that the said John Lee is the ancestor mentioned in the foregoing application, and that the statements hereinbefore set forth are true to the best of her knowledge and belief.

The applicant also pledges allegiance to the United States of America and agrees to support its Constitution. This applies only to citizens of the United States of America.

(Signature of Applicant) Louise O. Manning.

Subscribed and sworn to before me at Barnwell, S. C., this 24th day of September A.D. 1951.

(SEAL) S. G. Lowe, Notary Public for S. C.

JOHN BRIDGES

DAUGHTERS OF THE AMERICAN REVOLUTION,
WASHINGTON, D. C.

State of South Carolina, City of Barnwell, Gen. John Barnwell Chapter.

National Number 382,827; Mrs. Elizabeth Manning Westbrook.

Wife of Ralph Calhoun Westbrook, Residence: Marlboro Ave., Barnwell, S. C.

DESCENDANT OF JOHN BRIDGES

The undersigned have investigated and approved the applicant and her application. July 30, 1949.

Viola M. Cave,
Chapter Registrar.

Application and duplicate received by National Society, Apr. 20, 1950.

Fees received by National Society, $3.00, Apr. 20, 1950.

Application examined and approved Nov. 2, 1951.

Registrar General.
Dorothy D. Trewhella,

LINEAGE

I, Elizabeth Manning Westbrook, being of the age of eighteen years and upwards, hereby apply for membership in the Society by right of lineal descent in the following line from John Bridges who was born in Maryland on the ____ day of about 1750, and was living in Cheraw District, S. C., in 1790, died after this. His place of residence during the Revolution was Cheraw Dist., S. C.

1. I am the daughter of William Harris Manning, Jr., born May 3, 1893, at Marlboro Co., S. C.; living in 1957, and his wife, Edna Anderson, born Aug. 27, 1892, at Banks Co., Ga., living in 1957, married Dec. 20, 1916.

2. The said William Harris Manning, Jr., was the child of William Harris Manning, Sr., born June 18, 1864, at Marlboro Co., S. C., died at Charlotte, N. C., Jan. 27, 1906, and his only wife, Mary Louise Easley, born Mar. 27, 1868, at Cluster Springs, Va., living in 1957, married July 29, 1891.

3. The said William Harris Manning, Sr., was the child of Lt. Col. Frank Manning, Sr., born Dec. 28, 1841, at Marlboro Co., S. C., died at Hebron, Marlboro Co., S. C., May 6, 1911, and his only wife, Clarissa Ann Covington, born Aug. 6, 1840, at Marlboro Co., S. C., died at Hebron, Marlboro Co., S. C., Oct. 27, 1926, married May 20, 1863.

4. The said Clarissa Ann Covington was the child of Capt. Henry B. Covington born Oct. 4, 1804, at Marlboro Co., S. C., died at Hebron, Marlboro Co., S. C., June 6, 1881, and his only wife, Jane Smith, born Aug. 4, 1805, at Marlboro Co., S. C., died at Hebron, Marlboro Co., S. C., July 3, 1886, married Oct. 11, 1830.

5. The said Capt. Henry B. Covington was the child of William Covington, born Dec. 12, 1777, died at Hebron, Marlboro Co., S. C., June 9, 1855, and his only wife, Nancy Bridges (widow Connor) born Feb. 26, 1778, died at Hebron, Marlboro Co., S. C., May 2, 1858, married 1800.

6. The said Nancy Bridges (widow Connor) was the child of John Bridges, born on or after 1750, at Maryland, living in Cheraw Dist., S. C., in 1790, and his wife, Mary, born about 1754, married 1772.

See Ruth Manning Covington's Paper . . . from Bennettsville, S. C.

REFERENCES FOR LINEAGE

2nd Gen. Family plot in Hebron Church Cemetery, Marlboro Co., S. C.

3rd Gen. Family plot in Hebron Church Cemetery, Marlboro Co., S. C., Harlee's "Kinfolks", Vol. III, p. 2140.

Vol. III, Harlee's "Kinfolks", Pages 2140,2141.

4th Gen. Family plot in Hebron Church Cemetery, Marlboro Co., S. C., Vol. III, Harlee's "Kinfolks", page 2137.

5th Gen. Family plot in Hebron Church Cemetery, Marlboro Co., Vol. III, and Hist. of Marlboro Co. by J. A. W. Thomas, pages 103, 101, 102.

6th Gen. Enclosed photostat of Mary Bridges (wife of John Bridges).

7th Gen. See above notation.

Give if possible, the following data: My Revolutionary ancestor was married (1) to Mary _____ about 1772.

CHILDREN OF REVOLUTIONARY ANCESTOR

Names	Dates of Birth	To Whom Married
Nancy	Feb. 25, 1778	1st, Connor; 2nd Wm. Covington
John		
Mollie		1st, John Stubbs; 2nd, John David
Elizabeth		Lewis Stubbs
Sallie		Jonathan Cottingham
William		

I was born Jan. 17, 1918, at Barnwell, S. C., married May 23, 1942, at Chicago, Ill., by Rev. H. Ablahat, to Ralph Calhoun Westbrook, who was born May 19, 1918.

I do give consent to the office of Registrar General to furnish by correspondence specific information to applicants seeking eligibility to membership on same or connecting lineage.

ANCESTOR'S SERVICES

My ancestor's services in assisting in the establishment of American Independence during the War of the Revolution were as follows:

John Bridges, Soldier S. C. Militia 1782.

No. 97) Issued 24 Jan. 1785 to Mr. John Bridges for two
Liber N.) pounds 816 ¾ Sterling 34 days Militia duty done in the Militia in 1782

Acct. Audited Principle L2.8.6 ¾ Int. 0 . . 3 . . 4

The said John Bridges is the ancestor who assisted in establishing American Independence while acting in the capacity of soldier. Vol. L-N p. 264 S. C. Stub Entries to Indents.

The following form of acknowledgment is required:

Applicant further says that the said John Bridges (name of ancestor from whom eligibility is derived) is the ancestor mentioned in the foregoing application, and that the statements hereinbefore set forth are true to the best of her knowledge and belief.

The applicant also pledges allegiance to the United States of America and agrees to support its Constitution. This applies only to citizens of the United States of America.

(Signature of Applicant) Elizabeth Manning Westbrook.

Subscribed and sworn to before me at Barnwell, S. C., this 30th day of July, A.D. 1949.

(SEAL) W. H. Manning, Jr., Notary Public for S. C.

WILLIAM HOWERTON

DAUGHTERS OF THE AMERICAN REVOLUTION,

WASHINGTON, D. C.

State of South Carolina, City of Barnwell, Gen. John Barnwell Chapter.

National Number 382,827, Mrs. Elizabeth Manning Westbrook.

Wife of Ralph Calhoun Westbrook, Residence, Marlboro Ave., Barnwell, S. C.

DESCENDANT OF WILLIAM HOWERTON

The undersigned have investigated and approved the applicant and her application. July 4, 1949.

Viola M. Cave,
Chapter Registrar.

Application and duplicate received by National Society, Apr. 20, 1950.

Fees received by National Society, $3.00, Apr. 20, 1950.

Application examined and approved Nov. 2, 1951.

Dorothy D. Trewhella,
Registrar General.

LINEAGE

I, Elizabeth Manning Westbrook, being of the age of eighteen years and upwards, hereby apply for membership in the Society by right of lineal descent in the following line from William Howerton, who was born in Essex Co., Va., 1730, and died in Essex Co., Va., on Nov. 19, 1781.

His place of residence during the Revolution was Essex Co., Va.

1. I am the daughter of William Harris Manning, Jr., born May 3, 1893, at Marlboro Co., S. C., living in 1957, and his wife, Edna Anderson, born Aug. 27, 1892, at Banks Co., Ga., living in 1957, married Dec. 20, 1916.

2. The said William Harris Manning, Jr., was the child of William Harris Manning, Sr., born June 18, 1864, at Marlboro Co., S. C., died at Charlotte, N. C., Jan. 27, 1906, and his only wife, Mary Louise Easley, born Mar. 27, 1868, at Cluster Springs, Va., living in 1957, married July 29, 1891.

3. The said Mary Louise Easley was the child of Dr. Andrew Easley, born Mar. 18, 1843, at Halifax Co., Va., died at Clarksville, Va., June 27, 1909, and his only wife, Elizabeth Hunt Owen, born Jan. 28, 1843, at Halifax Co., Va., died at Clarksville, Va., Jan. 16, 1935, married Dec. 6, 1866.

4. The said Elizabeth Hunt Owen was the child of Robert Easley Owen, born Jan. 19, 1807, at Halifax Co., Va., died at Halifax Co., Va., July 6, 1891, and his only wife, Mary Ann Frances Howerton, born Dec. 8, 1816, at Halifax Co., Va., died at Halifax Co., Va., July 28, 1879, married Jan. 24, 1831.

5. The said Mary Ann Frances Howerton was the child of Capt. Thomas Howerton, born Oct. 21, 1764, at Essex Co., Va., died at Halifax Co., Va., Dec. 27, 1828. Will dated Oct. 15, 1828; rec. Jan. 26, 1829; and his 2nd wife, Elizabeth Hunt (widow Graves) born in Va., died at Va. between Dec. 8, 1816, and Mar. 27, 1817, married July 30, 1814.

6. The said Capt. Thomas Howerton was the child of William Howerton, born 1730 at Essex Co., Va., died at Essex Co., Va., 1781; Will recorded Nov. 19, 1781, and his wife Mary, died on, or after Nov. 19, 1781.

7. The said William Howerton was the child of Thomas Howerton, died at Essex Co., Va.; Will, Tappahannock, Va., dated Aug. 1757, filed Sept. 1757.

8. The said Thomas Howerton was the child of Thomas Howerton, died at Essex Co., Va., in 1740.

9. The said Thomas Howerton was the child of William Howerton, who served in the House of Burgesses of Va., about 1670, died at Essex Co., Va.

REFERENCES FOR LINEAGE

2nd Gen. Family plot at cemetery at Hebron Church, Marlboro Co., S. C. Family Bible, Vol. III, Harlee's "Kinfolks", page 2140.

3rd Gen. Clarksville Cemetery, Va., gravestones, Will and Marriage dates, etc., Halifax Co. Court House, Halifax, Va.

4th Gen. Gravestones at old Owen home place near South Boston, known as "Mayo"; Will and Marriage records Halifax Co., Court House, Halifax Co., Va., Marriages, page 151.

5th Gen. Bible now in hands of descendant, Jas. R. Howerton, Lexington, Va. Will recorded Hist. Halifax Co., Va. (1924) pages 304-5.

6th Gen. Will in Tappahannock, Va. F.C. Howerton Family Va. History of Halifax Co., Va. page 460 (lineage). Data in file case.

7th Gen. See National Number 347,854 and Miss Isabella Sloan's paper. See National Number 299,105 for originals. See National Number 337,765.

Give, if possible, the following data: My Revolutionary ancestor was married (1) to Mary Hayes, 1758.

CHILDREN OF REVOLUTIONARY ANCESTOR

Names	Dates of Birth	To Whom Married
John		Nancy Lumpkin
William	May 9, 1762	1st, Katy Edmondson; 2nd, Ann Covington, m. June 11, 1782
Thomas (Capt.)	Oct. 21, 1764	1st, Frances Jones; 2nd Mrs. Elizabeth Hunt Graves; 3rd, Tabitha Hunt.

James	1766	Ann (Nancy) Foster
Nancy		Richard St. John
Patsy		Gabriel Dix
Katy (Catherine)		Jacob Faulkner
Jenny		Edmund Edmondson

I was born Jan. 17, 1918, at Barnwell, S. C., married May 23, 1942, at Chicago, Ill., by Rev. H. Ablahat, to Ralph Calhoun Westbrook, who was born May 19, 1918.

I do give consent to the office of Registrar General to furnish by correspondence specific information to applicants seeking eligibility to membership on same or connecting lineage.

ANCESTOR'S SERVICES

Essex Co. Public Service Claims . . . found in State Library Richmond, Va.

Enclosed photostat of record William Howerton, Patriot.

Received of Mr. Will Howerton twenty three and a half gallons of brandy at 25c per gallon, for the use of the Army, Essex Co., Sept. 1, 1780; Sept. 7, 1781.

Certificate given to John Howerton for William Howerton's estate for 550 lbs. grass beef at 3 d. per lbs.

Record of the Court of Essex Co., Va.

The said William Howerton is the ancestor who assisted in establishing American Independence while acting in the capacity of Patriot.

Furnished Beef and Brandy.

Photostat of service F.C. Howerton Family, Va.

Service bound in National Number 299,105.

See National Number 299,105.

Applicant further says that the said William Howerton is the ancestor mentioned in the foregoing application, and that the statements hereinbefore set forth are true to the best of her knowldge and belief.

The applicant also pledges allegiance to the United States of America and agrees to support its Constitution. This applies only to citizens of the United States of America.

(Signature of Applicant) Elizabeth Manning Westbrook.

Subscribed and sworn to before me at Barnwell, S. C., this 5th day of July, 1949.

(SEAL) W. H. Manning, Jr., Notary Public for S. C.

DANIEL BUSH
APPLICATION FOR MEMBERSHIP TO
THE NATIONAL SOCIETY
DAUGTERS OF THE AMERICAN REVOLUTION,
WASHINGTON, D. C.

State of South Carolina, City of Williston, Martha Watson Chapter.

National Number 188,927, Mrs. Edna Anderson Manning.

Wife of W. H. Manning, Jr., Residence, Williston, S. C.

DESCENDANT OF DANIEL BUSH

The undersigned have investigated and approved the applicant and her application. March 14, 1923.

Mrs. W. C. Smith, Jr.
Chapter Secretary.
Mrs. J. E. Newsom,
Chapter Regent.
Mrs. M. F. Weathersbee,
Chapter Registrar.

Application and duplicate received by National Society, March 19, 1923.

Nominated and recommended by the undersigned members of the Society.

Name: Miss Bettie Matthews,
Residence, Williston, S. C.
Name: Mrs. G. W. Whitaker,
Residence, Williston, S. C.

LINEAGE

I, Edna Anderson Manning, being of the age of eighteen years and upwards, hereby apply for membership in the Society by right of lineal descent in the following line from Daniel Bush, who was born in Virginia 1739-40, and died in Franklin Co., Ga., Feb. 26, 1801. His place of residence during the Revolution was S. C.

I was born Aug. 27, 1892, Banks County, Ga.

1. I am the daughter of William Thomas Anderson, born Sept. 5, 1849, died Aug. 29, 1921, and his wife, Sarah Frances Holland, born July 9, 1854, died Nov. 17, 1933, married Dec. 25, 1870.

2. The said William Thomas Anderson was the son of Capt. H. R. Anderson, M.D., born Sept. 18, 1820, died Apr. 7, 1865, and his only wife, Mary E. Welborn, born Oct. 20, 1830, died Feb. 12, 1904, married June 13, 1848.

3. The said Mary E. Welborn was the daughter of Dr. William R. Welborn, D.D. & M.D., born June 18, 1796, died June 15, 1880, and his second wife, Malissa Bush, born 1808, died Sept. 23, 1864, married Jan. 2, 1828, by Minister, Henry David.

4. The said Malissa Bush was the daughter of Lt. William Bush, born July 22, 1786, died Oct. 10, 1839, and his wife, Joicy King, born Oct. 9, 1791, died Nov. 16, 1873, married Dec. 25, 1806, by John Collins, J.P.

5. The said William Bush was the son of Daniel Bush, born about 1739, or 40, died Feb. 26, 1801, and his wife, Elizabeth Freeman, born Dec. 16, 1755, died Aug. 29, 1829, married 1772. Daniel Bush made his Will July 9, 1800.

And he, the said Daniel Bush, is the ancestor who assisted in establishing American Independence while acting in the capacity of private in S. C. Militia.

ANCESTOR'S SERVICES

1. 15 days duty footman under Lt. George Storey from May 1, to May 16, 1778, paid 7-10.

2. 50 days duty as horseman from Oct. 31, to Dec. 19, 1778, paid L4,315.

3. To 80 days duty as footman in year 1779-80, paid 40.

4. To 18 days duty as horseman from Dec. 18, to May 4, 1781, paid 18.

5. 213 days duty as horseman from 1781, to Oct. 25, 1782, paid 213.

Lt. Wm. Bush . . . . data found in Columbia, S. C. Historical Com. photostat sent in. (Bro.)

See supplemental paper of Miss Claire Bush Anderson, National No. 121,653 for certified copy from Historical Commission of South Carolina and Will of Daniel Bush sent in with data.

Give, if possible, the following data: My Revolutionary ancestor was married (1) to Elizabeth Freeman, about 1772.

CHILDREN OF REVOLUTIONARY ANCESTOR

Names	Dates of Birth	To Whom Married
Sally		Maj. John Easley
Judith		Maj. John Holland
Susannah		Wm. Norris
Lydia	b. June 10, 1780; d. Oct. 22, 1812	Samuel Headen
John or Jack		Nancy King
William	b. July 22, 1786; d. Oct. 10, 1839	Joicy King, Dec. 25, 1806
Thomas	b. Aug. 31, 1793; d. July 21, 1869	Elizabeth Neal, m. Aug. 26, 1819, b. Apr. 1, 1800; d. Feb. 27, 1847
Joicy King Bush	b. Oct. 9, 1791; d. Nov. 16, 1873	m. 2nd, Apr. 15, 1844, Gen. Thomas Farmer Anderson, Sr., b. 1779; d. 1875

The following form of acknowledgment is required:

Applicant further says that the said Daniel Bush is the ancestor mentioned in the foregoing application, and that the statements hereinbefore set forth are true to the best of her knowledge and belief.

(Signature of Applicant) Mrs. Edna Anderson Manning.

Subscribed and sworn to before me at Williston, S. C., this 15th day of Feb., A.D. 1923.

(SEAL) T. P. Mitchell, Notary Public for S. C.

APPLICATION FOR MEMBERSHIP TO
THE NATIONAL SOCIETY
DAUGHTERS OF THE AMERICAN REVOLUTION,
WASHINGTON, D. C.

State of South Carolina, City of Barnwell, Gen. John Barnwell Chapter.

National Number 188,927, Mrs. Edna Anderson Manning.

Wife of William Harris Manning, Jr.

Residence: Jackson St., Barnwell, S. C. (P. O. Box 225).

DESCENDANT OF WILLIAM EMBRY

The undersigned have investigated and approved the applicant and her application. July 17, 1950.

Elizabeth M. Westbrook,
Chapter Secretary.
Viola M. Cave,
Chapter Registrar.

Application and duplicate received by National Society, Sept. 8, 1950.

Fees received by National Society, $3.00, Sept. 8, 1950.

Application examined and approved June 22, 1951.

Dorothy D. Trewhella,
Registrar General.

ENDORSED IN HANDWRITING BY

Name: Sara C. Price.

LINEAGE

I, Edna Anderson Manning, being of the age of eighteen years and upwards, hereby apply for membership in the Society by right of lineal descent in the following line from William Embry, who was born in Virginia, on the 24th day of July, 1759, and died in Oglethorpe Co., Ga., on Sept. 11, 1829. His place of residence during the Revolution was S. C., Camden District.

1. I am the daughter of William Thomas Anderson, born Sept. 5, 1849, at Banks Co., Ga., died at Banks Co., Ga., Aug. 29, 1921, and his only wife, Sara Frances Blanche Holland, born July 9, 1854, at Anderson Co., S. C., died at Banks Co., Ga., Nov. 17, 1933, married Dec. 25, 1870.

2. The said Sarah Frances Blanche Holland was the child of Capt. James Harrison Holland, born Jan. 17, 1826, at Anderson Co., S. C., died at Jackson Co., Ga., May 22, 1897, and his only wife, Elizabeth Susan Griffith, born Aug. 21, 1829, at Madison Co., Ga., died at Banks Co., Ga., Apr. 11, 1913, married Apr. 12, 1849.

3. The said Elizabeth Susan Griffith was the child of John Griffith, born Aug. 21, 1800, at Madison Co., Ga., died at Jackson Co., Ga., Nov. 21, 1871, and his only wife, Julia Embry, born Nov. 4, 1802, at Oglethorpe Co., Ga., died at Jackson Co., Ga., Dec. 14, 1880, married Dec. 20, 1821.

4. The said Julia Embry was the child of William Embry, born 1759, at Luenburg Co., Va., died at Oglethorpe Co., Ga., between July 24, 1829, and Sept. 11, 1829, and his only wife, Francis, born before 1765, at Va., died at Oglethorpe Co., Ga., after 1849, married about 1780.

REFERENCES FOR LINEAGE

2nd Gen. See my John Griffith Supplemental and Data for Lineage.

Enclosed a certified copy of Wm. Embry's Will in F.C.

Census Oglethorpe Co., Ga., 1820, 1790 Census Chester Dist. Camden.

William Embry.

1 m over 45 1 f 10-16 1 m over 16, 3 m under 16

4 f 16-26, 1 f over 45 2 f

Jackson Co., Ga. 1880.

181 David Gilleland 60, NC, NC, NC,: Mary Gilleland 55, Ga., Ga., Ga.

Julia Griffith 77 Mother-in-law Ga., Va., Va.

My Revolutionary ancestor was married (1) to Frances____ in 1780.

CHILDREN OF REVOLUTIONARY ANCESTOR

Names	Dates of Birth	To Whom Married
John M.	1782	Jenny McElroy, Nov. 30, 1809
Thomas	1784	Nancy McElroy, Mar. 26, 1812
Nancy	1786	
Joel	1788	
Susannah	1800	Isaac ____ Johnson, Feb. 1, 1821
Juley (Julia)	Nov. 4, 1802	John Griffith, m. Dec. 20, 1821
Biddy	1804	

I was born Aug. 27, 1892, at Banks Co., Ga., married Dec. 20, 1916, at Columbia, S. C., by Rev. Bronson, to William Harris Manning, Jr., who was born May 3, 1893.

I do give consent to the office of Registrar General to furnish by correspondence specific information to applicants seeking eligibility to membership on same or connecting lineage.

ANCESTOR'S SERVICES

Furnished supplies . . . . . Patriot.

Stub Entries to Indents Book O-Q by A. S. Salley, Jr.

Page 118 No. 45 Book P.

Issued the 5th day of April, 1785, to Mr. William Embry, for Seventy-six Pounds Nineteen Shillings and Seven Pence, three Farthings Sterling for Sundries for Militia and State Troops in 1780, 1781 and 1782, as per Account Audited.

Principle, Lbs. 76: 19; 7 ¾; Annual Int. Lbs. 5:7:9.

The said William Embry, Patriot, furnished supplies for Militia and Troops in the capacity of Patriot.

Vol. O-Q p. 118 Stub Entries to Indents by A. S. Salley, Jr.

The following form of acknowledgment is required:

Applicant further says that the said William Embry is the ancestor mentioned in the foregoing application, and that the statements hereinbefore set forth are true to the best of her knowledge and belief.

The applicant also pledges allegiance to the United States of America and agrees to support its Constitution. This applies only to citizens of the United States of America.

(Signature of Applicant) Edna Anderson Manning.

Subscribed and sworn to before me at Barnwell, S. C., this 17th day of July, 1950.

(SEAL) W. H. Manning, Jr., Notary Public for S. C.

Supplemental . . . My National No. is 188,927.

APPLICATION FOR MEMBERSHIP TO
THE NATIONAL SOCIETY
DAUGHTERS OF THE AMERICAN REVOLUTION,
WASHINGTON, D. C.

State of South Carolina, City of Barnwell, Gen. John Barnwell Chapter.

National Number 188,927, Mrs. Edna Anderson Manning.

Wife of William Harris Manning, Jr.

Residence: Barnwell, S. C., Box 225.

DESCENDANT OF LEWIS JONES

The undersigned have investigated and approved the applicant and her application.

Viola M. Cave,
Chapter Registrar.

Application and duplicate received by National Society, April 20, 1950.

Fees received by National Society, $3.00, April 20, 1950.

Application examined and approved Nov. 16, 1951.

Dorothy D. Trewhella,
Registrar General.

LINEAGE

I, Edna Anderson Manning, being of the age of eighteen years and upwards, hereby apply for membership in the Society by right of lineal descent in the following line from Lewis Jones, who was born in N. C. about 1750, and died in Pendleton District, S. C., after Sept. 20, 1803. His place of residence during the Revolution was Hillsboro Dist., N. C.

1. I am the daughter of William Thomas Anderson, born Sept. 5, 1849, at Banks Co., Ga., died at Banks Co., Ga., Aug. 29, 1921, and his only wife, Sarah Frances Blanche Holland, born July 9, 1854, at Anderson Co., S. C., died at Banks Co., Ga., Nov. 17, 1933, married Dec. 25, 1870.

2. The said Sarah Frances Blanche Holland was the child of Capt. James Harrison Holland, born Jan. 17, 1826, at Anderson Co., S. C., died at Jackson Co., Ga., May 22, 1897, and his only wife, Elizabeth Susan Griffith, born Aug. 21, 1829, at Madison Co., Ga., died at Banks Co., Ga., Apr. 11, 1913, married Apr. 12, 1849.

3. The said Capt. James Harrison Holland was the child of Robert Holland, born Sept. 20, 1788, at S. C., died at Pendleton Dist., S. C., Jan. 12, 1869, and his only wife, Sara Jones, born Dec. 7, 1789, at S. C., died at Pendleton Dist., S. C., Nov. 21, 1853, married Jan. 28, 1808.

4. The said Sarah Jones was the child of Lewis Jones, born on or about 1750, died at Pendleton Dist., S. C., after Sept. 20, 1803, and his wife, Cherry . . . (Charity), died at Pendleton Dist., S. C. See Court record dated March 1812.

REFERENCES FOR LINEAGE

For cert. Bible and gravestone records refer to Jacob Holland paper, Nat. No. 188,927.

Enclosed cert. copy of Will of Lewis Jones and transfer of property by Charity Jones in F.C.

Give, if possible, the following data: My Revolutionary aniestor was married (1) to Cherry _____.

CHILDREN OF REVOLUTIONARY ANCESTOR

Names	Dates of Birth	To Whom Married
Joab	1780	Jane _____
Rebekah	1785	Willis Dickerson
Lewis	b. 1787; d. 1855	Lydia Hill, b. 1802; d. 1873
Mary	1781	James Moorehead
Nancy	1783	Wm. Jolly
Sarah	Dec. 7, 1789	Robert Holland

I was born Aug. 27, 1892, at Banks Co., Ga., married Dec. 20, 1916, at Columbia, S. C., by Rev. Bronson, to William Harris Manning, Jr., who was born May 3, 1893.

I do give consent to the office of Registrar General to furnish by correspondence specific information to applicants seeking eligibility to membership on same or connecting lineage.

ANCESTOR'S SERVICES

Revolutionary Army Accounts.

No. 1127 State of North Carolina, Hillsborough District.

Auditor's Office Mar. 8, 1782, 4 lbs. 12 sh. 0 pence.

(N. C. Archives, Raleigh, N. C.) John Nichols, A Paton.

Also No. s 465, 7071, 2170.

Lewis Jones presented his claim and was paid the above amount for his services.

The said Lewis Jones is the ancestor who assisted in establishing American Independence while acting in the capacity of Soldier of N. C. Line.

N. C. Archives, Photostat of certificate of service bound with paper.

The following form of acknowledgment is required:

Applicant further says that the said Lewis Jones is the ancestor mentioned in the foregoing application, and that the statements hereinbefore set forth are true to the best of her knowledge and belief.

The applicant also pledges allegiance to the United States of America and agrees to support its Constitution. This applies only to citizens of the United States of America.

(Signature of Applicant) Edna Anderson Manning.

Subscribed and sworn to before me at Barnwell, S. C., this 4th day of August, 1949.

(SEAL) W. H. Manning, Jr., Notary Public for S. C

DAUGHTERS OF THE AMERICAN REVOLUTION, WASHINGTON, D. C.

Barnwell, S. C., Gen. John Barnwell Chapter.

See Annie Whitehead Story's paper, National Number 188,927

Mrs. Edna Anderson Manning, wife of W. H. Manning, Jr., Barnwell, S. C.

DESCENDANT OF CAPTAIN JACOB HOLLAND

The undersigned have investigated and approved the applicant and her application, May 16, 1949.

Viola M. Cave,
Chapter Registrar.

Application and duplicate, also Fee, $3.00, rec'd. by Nat. Soc., May 26, 1949.

Application examined and approved Dec. 30, 1949.

Ethel M. Tynes,
Registrar General.

LINEAGE

I, Edna Anderson Manning, being of the age of eighteen years and upwards, hereby apply for membership in the Society by right of lineal descent in the following line from Jacob Holland who was born in probably Va., about 1750, and died in Pendleton Co., S. C., Oct. 17, 1815. His place of residence during the Revolution was S. C., 96th Dist.

1. I am the daughter of William Thomas Anderson, born Sept. 5, 1849, at Banks Co., Ga., died at Banks Co., Ga., Aug. 29, 1921, and his only wife, Sara Frances B. Holland, born July 9, 1854, at Anderson Co., S. C., died at Banks Co., Ga., Nov. 17, 1933, married Dec. 25, 1870.

2. The said Sara Frances B. Holland was the child of Capt. James Harrison Holland, born Jan. 17, 1826, at Anderson Co., S. C., died at Jackson Co., Ga., May 22, 1897, and his only wife, Elizabeth Susan Griffith, born Aug. 21, 1829, at Madison Co., Ga., died at Banks Co., Ga., Apr. 11, 1913, married Apr. 12, 1849.

3. The said James Harrison Holland was the child of Robert Holland, born Sept. 20, 1788, at Anderson Co., S. C., died at Anderson Co., S. C., Jan. 12, 1869, and his only wife, Sara Jones, born Dec. 7, 1789, at Anderson Co., S. C., died at Anderson Co., S. C., Nov. 21, 1853, married Jan. 28, 1808.

4. The said Robert Holland was the child of Jacob Holland, born on or about 1750 at 96th Dist., S. C., died at 96th Dist., or Anderson Co., S. C., 1815, and his only wife, Mary (Polly) Harrison. Her father, Thomas Harrison, Rev. soldier, and her mother, Caty Harrison.

REFERENCES FOR LINEAGE

Family cemetery in Banks Co., Ga., had land in Banks Co. and Jackson Co.

Marriage date from Courthouse records in Madison Co., Ga.

Family Bible now in the home of Mrs. N. R. Sherard (granddaughter of James Harrison and Elizabeth Susan Holland) Commerce, Ga.

Adms. appointed Oct. 17, 1815 Anderson Co. Court House rec-

ords. Had much land in that county, showing deeds (gifts) to children prior to death . . . . also admr. of estate after death. Data in File Case.

My Revolutionary ancestor was married (1) to Mary Harrison at Anderson Co., S. C., near Fairplay.

CHILDREN OF REVOLUTIONARY ANCESTOR

Names	Dates of Birth	To Whom Married
Benjamin	1776	Peggy
Robert	Sept. 20, 1788	Sarah Jones
Hugh		
Jacob, Jr.		Elizabeth (Betsy)
Elijah		
Archibald		
John		Patricia (Patsy)
Polly (Mary)		Allen Guest
Peggy (Margaret)		Maj. Benjamin Cleveland
Rebecca		Caleb Field

Jacob Holland made gift deeds to his son, Benjamin, in 1811; to his son, Robert, July 23, 1813; to his son, Jacob, Jr., July 26, 1813; to his son, Elijah, July 26, 1813; to his son, John, July 26, 1813. Hugh, his son, gave a Power of Atty. to his brother, Robert, to collect his part of his father's estate Dec. 19, 1815. Hugh, then being in the army, the residue of Jacob Holland's estate was divided between the other children, Oct. 17, 1815. Probable brothers of Capt. Jacob Holland were James, Andrew, and Hugh, Sr.

I was born Aug. 27, 1892, at Bank Co., Ga., married Dec. 20, 1916, at Columbia, S. C., by Rev. Bronson, to William Harris Manning, Jr., was was born May 3, 1893.

I do give consent to the office of Registrar General to furnish by correspondence specific information to applicants seeking eligibility to membership one same or connecting lineage.

ANCESTOR'S SERVICES

Duty as private foot soldier and horseman under Col. Hares (maybe Hause or Hais . . . unable to determine from old paper); also under Captain Pickens and Col. Anderson. Was wounded in left knee with a rifle musket ball in battle with the Tories at Savannah River above Cherokee Ford, three days before the battle of Kettle Creek, in Feb. 1778 . . . . signed 24th Nov. 1809, by Col. Robt. Anderson on pension petition.

Also a letter on file with S. C. Historical Commission from the lady that nursed him when wounded . . . . Elizabeth Steele.

Granted pension . . . . all data relating to it in Columbia with the Hist. Commission. Three photostats attached secured from said Historical Commission. Folder 498. Historical Commission of S. C. War Memorial Bldg., Columbia, S. C. Verified by National Number 387,993.

The following form of acknowledgment is required:

Applicant further says that the said Jacob Holland is the ancestor mentioned in the foregoing application, and that the state-

ments hereinbefore set forth are true to the best of her knowledge and belief.

The applicant also pledges allegiance to the United States of America and agrees to support its Constitution. This applies only to citizens of the United States of America.

(Signature of Applicant) Edna Anderson Manning.

Subscribed and sworn to before me at Barnwell, S. C., this 17th day of May, 1949.

(SEAL) W. H. Manning, Jr., Notary Public for S. C.

Supplemental Papers . . My Number is 188,927.

APPLICATION FOR MEMBERSHIP TO
THE NATIONAL SOCIETY OF THE
DAUGHTERS OF THE AMERICAN REVOLUTION,
WASHINGTON, D. C.

State of South Carolina, City of Barnwell, S. C., Gen. John Barnwell Chapter.

National Number 188,927; Mrs. Edna Anderson Manning, wife of W. H. Manning, Jr., Jackson Street, Barnwell, S. C.

DESCENDANT OF JOHN GRIFFITH

The undersigned have investigated and approved the applicant and her application. August 10, 1950.

Elizabeth M. Westbrook,
Chapter Secretary.
Viola M. Cave,
Chapter Registrar.

Application and duplicate received by National Society, Sept. 8, 1950.

Fees received by National Society $3.00, May 26, 1949.

Application examined and approved Sept. 29, 1950.

Dorothy D. Trewhella,
Registrar General.

ENDORSED IN HANDWRITING BY

Name: Sarah C. Price,
Barnwell, S. C.

LINEAGE

I, Edna Anderson Manning, being of the age of eighteen years and upwards, hereby apply for membership in the Society by right of lineal descent in the following line from John Griffith, who was born in N. C. about 1744, and died in Oglethorpe Co., Ga., on the 12th day of Sept., 1809. Will Exec. His place of residence during the Revolution was N. C. F.W.D. Jan. 6, 1807, recd. Sept. 18, 1809.

1. I am the daughter of William Thomas Anderson, born Sept. 5, 1849, at Banks Co., Ga., died at Banks Co., Ga., Aug. 29, 1921, and his only wife, Sarah Frances Blanche Holland, born July 9, 1854, at Anderson Co., S. C., died at Banks Co., Ga., Nov. 17, 1933, married Dec. 25, 1870.

2. The said Sarah Frances Blanche Holland was the child of Capt. James Harrison Holland, born Jan. 17, 1826, at Anderson Co., S. C., died at Jackson Co., Ga., May 22, 1897, and his only wife, Elizabeth Susan Griffith, born Aug. 21, 1829, at Madison Co., Ga., died at Banks Co., Ga., Apr. 11, 1913, married Apr. 12, 1849.

3. The said Elizabeth Susan Griffith was the child of John Griffith, born Aug. 21, 1800, at Madison Co., Ga., died at Jackson Co., Ga., Nov. 21, 1871, and his only wife, Julia Embry, born Nov. 4, 1802, at Madison Co., Ga., died at Jackson Co., Ga., Dec. 14, 1880, married Dec. 20, 1821.

4. The said John Griffith was the child of Robert Griffith, born 1765, at N. C., died at Madison Co., Ga., May 18, 1838, (Will date May 15, 1838, Pro. July 4, 1838) and his only wife, Sarah Brawner, born on about 1770, died at Madison Co., Ga., Jan. 16, 1858, married 1790.

5. The said Robert Griffith was the child of John Griffith, born about 1744, at N. C., died at Oglethorpe Co., Ga., Sept. 15, 1809, and his only wife, Ann McElwrath, died at Oglethorpe Co., Ga., Oct. 1823, married Oct. 4, 1764, at Salisbury, N. C.

REFERENCES FOR LINEAGE

See National Number 291,585; See Supplemental . . . Jacob Holland.

Enclosed certified Bible record; Certified Will of Robert Griffith.

Certified Will of John Griffith.

My Revolutionary ancestor was married to Ann McElwrath, at N. C., Oct. 4, 1764.

CHILDREN OF REVOLUTIONARY ANCESTOR

Names	Dates of Birth	To Whom Married
Robert	1765	Sarah Brawner
John, Jr.	1770	Martha Locklin
James		1st, Wood; 2nd, Leaper
David		Sarah Eberhardt Davis
Susannah		David Eberhardt
Mary	Nov. 2, 1799	Thomas Johnson
Agnes		Alexander Elliott

I was born Aug. 27, 1892, at Banks Co., Ga., near Commerce, married Dec. 20, 1916, at Columbia, S. C., by Rev. Bronson, to William Harris Manning, Jr., who was born May 3, 1893.

I do give consent to the office of Registrar General to furnish by correspondence specific information to applicants seeking eligibility to membership on same or connecting lineage.

ANCESTOR'S SERVICES

Enlisted in Rev. War in 1777 . . . wounded at King's Mountain; Private in Capt. James Read's Co. 1st N. C. Regiment under Col. Thomas Clarke. Transferred 1778 to Commander-in-chief's Guard Continental Troops; from N. C. Abstract . . . Mustered 1779. After war moved to Oglethorpe Co., Ga.

Give references by volume and page to the documentary or other authorities for Military Record:

National Number 378,373. Volume 16, Page 1062.

State Record of North Carolina by Clarke. Cert. War Dept.

The following form of acknowledgment is required:

Applicant further says that the said John Griffith is the ancestor mentioned in the foregoing application, and that the statements hereinbefore set forth are true to the best of her knowledge and belief.

The applicant also pledges allegiance to the United States of America and agrees to support its Constitution. This applies only to citizens of the United States of America.

(Signature of Applicant) Edna A. Manning.

Subscribed and sworn to before me at Barnwell, S. C., this 10th day of Aug., 1950.

(SEAL) W. H. Manning, Jr., Notary Public for S. C.

APPLICATION FOR MEMBERSHIP
DAUGHTERS OF THE AMERICAN REVOLUTION,
WASHINGTON, D. C.

State of South Carolina, City of Barnwell, Gen. John Barnwell Chapter.

National Number 382,827, Mrs. Ann Elizabeth Manning Westbrook.

Wife of Ralph Calhoun Westbrook, Barnwell, S. C.

DESCENDANT OF THOMAS WATKINS, JR.

The undersigned has investigated and approved the applicant and her application. July 4, 1949.

Viola M. Cave,
Chapter Registrar.

Application and duplicate, also Fees $3.00, recd. by Nat. Soc. Apr. 20, 1950.

Application examined and approved Nov. 17, 1950.

Dorothy D. Trewhella,
Registrar General.

I, Ann Elizabeth Manning Westbrook, being of the age of eighteen years and upwards, hereby apply for membership in the Society by right of lineal descent in the following line from Thomas Watkins, Jr., who was born in Halifax Co., Va., in 1760, and died in Halifax Co., Va., Oct. 2, 1846. His place of residence during the Revolution was Halifax Co., Va.

1. I am the daughter of William Harris Manning, Jr., born May 3, 1893, at Marlboro Co., S. C., living in 1957, and his first wife, Edna Anderson, born Aug. 27, 1892, at Banks Co., Ga., living in 1957, married Dec. 20, 1916.

2. The said William Harris Manning, Jr. was the child of William Harris Manning, Sr., born June 18, 1864, at Marlboro Co., S. C., died at Charlotte, N. C., Jan. 27, 1906, and his only wife, Mary Louise Easley, born March 27, 1868, at Cluster Springs, Va., living in 1957, married July 29, 1891.

3. The said Mary Louise Easley was the child of Dr. Andrew Easley, born March 18, 1843, at Halifax Co., Va., died at Clarksville, Va., June 27, 1909, and his only wife, Elizabeth Hunt Owen, born Jan. 28, 1843, at Halifax Co., Va., died at Clarksville, Va., Jan. 16, 1935, married Dec. 6, 1866.

4. The said Dr. Andrew Easley was the child of Dr. Henry Easley, born Apr. 17, 1802, at Halifax Co., Va., died at Halifax Co., Va., Apr. 20, 1880, and his second wife, Ann Louise Rebecca Watkins, born Sept. 12, 1822, at Halifax Co., Va., died at Halifax Co., Va., July 17, 1902, married Apr. 25, 1842.

5. The said Ann Louise Rebecca Watkins was the child of William Watkins, born about 1790, at Halifax Co., Va., died at Halifax Co., Va., before 1864, and his wife, Fannie F. Tinsley, born about 1800, at Richmond, Va., died at Halifax Co., Va., before 1843, married Dec. 31, 1816.

6. The said William Watkins was the child of Thomas Watkins, Jr., born 1760, at Halifax Co., Va., died at Halifax Co., Va., Oct. 2, 1846, and his wife, Rebecca Vaughan (Vaughn) born before 1835-36, died at Halifax Co., Va.

REFERENCES FOR LINEAGE

2nd Gen. Cemetery records at Hebron Church, Marlboro Co., S. C., marriage . . . Halifax Co., Va. Vol. III Harlee's "Kinfolks", p. 2140.

3rd Gen. B. & D dates tombstones, Clarksville, Va., Halifax Co., Court House Records.

4th Gen. B. & D. dates tombstones, South Boston, Va., Halifax Co. Marriage Records.

5th Gen. Death dates Will Book 29, p. 128, Halifax Co. Court Records. Marriage bond in Courtney M Reg. p. 1, Archives Dept., St. Library, Va.

6th Gen. Death date Will Book 21, p. 278 . . . Marriage proven by deeds in Deed Book 42, p. 590 & Book 43, p. 28 . . Halifax Court Records.

My Revolutionary ancestor was married (1) to Rebecca Vaughn; (2) to Catherine Jenkins, at Halifax Co., Va., Jan. 19, 1836.

CHILDREN OF REVOLUTIONARY ANCESTOR

Names	Dates of Birth	To Whom Married
William		Fannie F. Tinsley
Samuel		Elizabeth Frances Stamps
Alexander		Sara Pate
Parthenia		Fourquean
Martha		1st, Jordan; 2nd, Thos. Adams
Susanna		Samuel Pate

I was born Jan. 17, 1918, at Barnwell, S. C., married May 23, 1942, at Chicago, Ill., by Rev. H. Ablahat, to Ralph Calhoun Westbrook, who was born May 19, 1918.

I do give consent to the office of Registrar General to furnish by correspondence specific information to applicants seeking eligibility to membership on same or connecting lineage.

ANCESTOR'S SERVICES

War record of Thomas Watkins, Jr., Revolutionary soldier, Vol. 4, p. 394, State Library, Richmond, Va., Archives Dept.

Thomas Watkins, Jr., soldier in Infantry . . . signed by S. O. Peters, Sept. 3, 1783, 49 lbs. 0 sh. p. 2 . . . acct. XVIII.

Page 445, State Library, Richmond, Va., Archives Dept. Warrant issued to Thomas Watkins, Jr. for his services in the Militia of this state in 1781, 15 lbs. . . . 16 sh . . . . 4 pence.

See National Number 318,202 . . . Virginia Easley Evans.

320, 817 . . . Janie Easley Owen; 116,230 . . . Mrs. S. H. McHenry.

Mrs. E. L. Evans, Jr., D.A.R.

The said Thomas Watkins, Jr. is the ancestor who assisted in establishing American Independence while acting in the capacity of Private in Infantry, Virginia Militia.

Vol. 4, p. 394 Archives Dept., Va. State Library, Verified by Nat. No. 370,867.

The following form of acknowledgment is required:

Applicant further says that the said Thomas Watkins, Jr. is the ancestor mentioned in the foregoing application, and that the statements hereinbefore set forth are true to the best of her knowledge and belief.

The applicant also pledges allegiance to the United States of America and agrees to support its Constitution. This applies only to citizens of the United States of America.

(Signature of Applicant) Elizabeth Manning Westbrook.

Subscribed and sworn to before me at Barnwell, S. C., this 5th day of July, 1949.

(SEAL) W. H. Manning, Jr., Notary Public for S. C.

APPLICATION FOR MEMBERSHIP IN
NATIONAL SOCIETY
DAUGHTERS OF THE AMERICAN COLONISTS

Mrs. Frances Walker Reedy Beacham, widow of Capt. Worth Belton Beacham, born Dec. 18, 1891, Abbeville, S. C.

NAME OF ANCESTOR

Rev. Robert Thomas, Services . . Bapt. Minister prior to and after Rev. War.

State Regent, Josie Bryson Weeks (Mrs. J. C.).

State Registrar, Bessie P. Lamb (Mrs. A. J.).

I, Mrs. Frances Walker Reedy Beacham, of Clio, S. C., born Apr. 5, 1892; Married Jan. 23, 1918, Wife of Capt. Worth Belton Beacham, U.S.N., born Dec. 18, 1891, Abbeville, S. C., herein apply for membership in this Society by right of descent from Rev. Robert Thomas, of Marlboro Co., S. C., born Sept. 26, 1733; died 1817. Services ..... Minister prior to and after the Revolutionary War.

I was born in Clio, Marlboro Co., S. C.

1. I am the daughter of Dr. William McClure Reedy, of Clio, S. C., born Jan. 28, 1846; died Aug. 21, 1938; married Nov. 14,

1888, at Bingham, S. C., to Jennie Dora Manning, born Nov. 13, 1867; died Jan. 1, 1920.

2. The said Jennie Dora Manning is the daughter of Sgt. James Rogers Manning, C.S.A., born June 5, 1839; died July 28, 1901; married Jan. 3, 1867, near Clio, S. C. to Martha Ann Covington, born Nov. 28, 1838; died March 6, 1900.

3. The said Martha Ann Covington is the daughter of Capt. Henry Bridges Covington, born Oct. 17, 1804; died June 16, 1881; married 1830, near Clio, S. C., to Jane Smith, born Apr. 8, 1805; died July 3, 1886.

4. The said Capt. Henry Bridges Covington is the son of William Covington, born Dec. 12, 1777; died June 9, 1855; married 1800, near Clio, S. C. to Mrs. Nancy Bridges Connor, born Feb. 28, 1778; died May 20, 1858.

5. The said William Covington is the son of John Covington, Revolutionary soldier, born 1757; died Feb. 28, 1797; married 1776, probably in N. C., to Elizabeth Thomas, born Dec. 12, 1759; died after 1797.

6. The said Elizabeth Thomas is the daughter of Rev. Robert Thomas, born Sept. 26, 1733; died 1817; married 1756, probably in Va. to Mary Sands, of Virginia, born 1740; died about 1817.

7. The said Rev. Robert Thomas is the son of Stephen Thomas, born May 28, 1705; married 1730, probably in Maryland, to Mary.

8. The said Stephen is the son of Tristram Thomas, born about 1685; died March 1, 1745; married 1704, probably in Maryland to Jane.

9. The said Tristram Thomas is the son of Thomas Thomas (only child), born about 1660; married to Elizabeth Martin, born about 1666.

10. The said Thomas Thomas is the son of Tristram Thomas, born 1633, in Wales; died May 19, 1686; married in Wales to Ann Coursey, born 1633.

11. The said Tristram Thomas is the son of Christopher Thomas, born 1610; died March 25, 1670.

The said Rev. Robert Thomas, No. 6, is the ancestor through whom I claim eligibility to this Society.

AUTHORITIES PROVING THE LINE OF DESCENT FROM ANCESTOR

1. See "Kinfolks" by W. C. Harlee, page 2140.
2. See "Kinfolks" by W. C. Harlee, page 2140.
3. See "Kinfolks" by W. C. Harlee, page 2139.
4. See J. A. W. Thomas History of Marlboro County, pages 100, 101.
5. See above book, page 86.
6. See above book, page 85, and 234.
7.
8.
9.

10. Tristram Thomas was Commissioner to improve trade, Talbert Co., Md., 1685.
11. Christopher Thomas was a member of the House of Burgesses in the Lower House of the Assembly from Kent Co., Md.

CHILDREN OF ANCESTOR

Names	Dates of Birth	To Whom Married
7-1	Tristram Thomas, Aug. 24, 1757; d. 1767.	
7-2	Elizabeth Thomas, Dec. 12, 1759	John Covington, Rev. soldier.
7-3	Nathan Thomas, July 22, 1762; d. Sept. 27, 1842, Rev. soldier, married 1st,	Nancy Bingham; m. 2nd, Celia Stuart.
7-4	Sarah Thomas, July 12, 1765; d. Sept. 27, 1842.	
7-5	John Sands Thomas, May 6, 1768; d. May 15, 1834.	
7-6	Lucy Thomas, May 12, 1770.	
7-7	Robert H. Thomas, Apr. 26, 1773; d. Apr. 18, 1847.	
7-8	Elijah Thomas, March 18, 1775.	
7-9	William Thomas, July 25, 1777; d. Oct. 4, 1835; m. 1st,	Frances Magee; m. 2nd, Eleanor Evans.
7-10	Jesse Thomas, March 12, 1780.	
7-11	Eli Thomas, Jan. 21, 1783; d. 1854	Mary A. Hamer

AUTHORITIES PROVING SERVICES OF ANCESTOR, WITH DETAILS

Rev. J. A. W. Thomas History of Marlboro County, See page 234.

Rev. J. A. W. Thomas, eldest son of 2nd marriage. See page 234, of Rev. J. A. W. Thomas History of Marlboro County, S. C.

Subscribed and sworn to before me this 21st day of July, A.D. 1956.

(SEAL) W. H. Manning, Jr., Notary Public for S. C.

APPLICATION FOR MEMBERSHIP IN DAUGHTERS OF AMERICAN COLONISTS

Mrs. Edna Blanche Anderson Manning, wife of William Harris Manning, Jr.

NAME OF ANCESTOR, CAPTAIN WILLIAM THOMAS, SR.

Services: Justice of the Peace; Captain of Militia; Vestryman.

The undersigned have investigated and approved the applicant and her application.

Sally M. Zeigler (Mrs. H. C.),
Chapter Secretary.
Josie Bryson Weeks (Mrs. J. C.),
State Regent.
Bessie P. Lamb (Mrs. A. J.)
State Registrar.

SIGNATURE OF APPLICANT

Name: Edna Anderson Manning, Jackson Street, Barnwell, S. C.

ENDORSED

Mrs. Pansy L. McCord (Mrs. D. H.). Address: Woodruff, S. C.

Mrs. Margaret S. Lipscomb (Mrs. R. E.). Address: Mullins, S. C.

I, Mrs. Edna Blanche Anderson Manning, of Barnwell, S. C., born Aug. 27, 1892, married Dec. 20, 1916, wife of William Harris Manning, Jr, hereby apply for membership in this Society by right of descent from Captain William Thomas, Sr., of Pittsylvania Co., Va., born 1720; died between 1789-1795. Services: He was Justice of the Peace in 1769. He was Capt. of Militia 1767-1770. Vestryman of Antrim Parish, Halifax Co., Va. (Meades).

I was born in Banks County, Ga.

1. I am the daughter of William Thomas Anderson, of Banks Co., Ga., born Sept. 5, 1849; died Aug. 29, 1921; married Dec. 25, 1870, Banks Co., Ga., to Sarah Frances Blanche Holland, born July 9, 1854; died Nov. 17, 1933.

2. The said William Thomas Anderson is the son of Dr. Harvey Reese Anderson, Capt. C.S.A., born Sept. 18, 1820; died Apr. 7, 1865; married June 13, 1848, Franklin Co., Ga., to Mary Elizabeth Wellborn, born Oct. 20, 1830; d. Feb. 12, 1904.

3. The said Mary Elizabeth Wellborn is the daughter of Dr. Robert Wellborn, born June 18, 1796; died June 15, 1880; married Jan. 2, 1828, Franklin Co., Ga., to Malissa Bush, born 1808; died Sept. 23, 1864.

4. The said Malissa Bush is the daughter of William Bush, born July 22, 1786; died May 1, 1839; married Dec. 25, 1806, Banks Co., Ga., to Joicy King, born Oct. 9, 1791; died Nov. 16, 1873.

5. The said Joicy King is the daughter of Capt. Edmund King, Vestryman Antrim Parish, Va., 1762, born 1740; died July 7, 1817; married 1773, in Virginia, to Elizabeth Woodson Thomas, born 1753; died 1798.

6. The said Elizabeth Woodson Thomas is the daughter of Capt. William Thomas, Sr., born 1735; died 1789-1795; married 1751, in Virginia, to Mary Woodson, born 1735; died before 1782, as second wife, Joicy Thomas was signing paper in 1782.

The said Capt. William Thomas, Sr., is the ancestor through whom I claim eligibility to this Society.

Edna Anderson Manning.

AUTHORITIES PROVING THE LINE OF DESCENT FROM ANCESTOR

1.
2.
3. History of Ala. "Owens", Vol. 3, page 983-4.
4. File Case, "Edmund King, Va. & Ga." and "Kings Family of Va."
5. D Book 20, page 498, 1795.
6. Pittsylvania Co., Chatham, Va. Court House.
7. Cert. Copy on File showing parentage of Elizabeth Thomas King.
8. Pittsylvania Co. Marriage Bonds, page 148.
9. Joicy Thomas signed dower to gift deeds of land to older children,
10. Nathaniel, Peyton, Jacob, etc.
11. I was accepted in the D.A.R. on Capt. William Thomas, Sr., Patriot, on June 17, 1955, by No. 188,927.

CHILDREN OF ANCESTOR

Names	Dates of Birth	To Whom Married
Mary Thomas	1753	Edmund King, July 23, 1770.
Elizabeth Woodson Thomas	1755	Edmund King, 1773.
Philip Thomas		Judith Boulton June 13, 1781.
Nathaniel Thomas		
Asa Thomas		
Peyton Thomas		
Jacob Thomas		
John Thomas		
George Thomas		Elizabeth Bidwell, May 20, 1786.
William Thomas, Jr.		Ann Campbell, Nov. 30, 1791-5. Tabitha Madding, 1796.

AUTHORITIES PROVING SERVICES OF ANCESTOR, WITH DETAILS

Records found in Pittsylvania Co., Va. He was Vestryman of Antrim Parish, Halifax Co., Va. (Meades), and later Cambden Parish where his lands lay. His library contained Stiths "History of Va.", and Law books; is mentioned as an early Justice of the Peace, 1769. In a list of Tithables, Cambden Parish, 1767; Appointed Captain of Militia during the years 1767-1770; Estate inventoried 1795 (Torrence).

Subscribed and sworn to before me this 20th day of Sept., A.D. 1956.

(Signature) S. G. Lowe (L.S.) Notary Public for S. C.

(SEAL) (Signature of Deponent) Edna Anderson Manning.

UNITED DAUGHTERS OF THE CONFEDERACY

Harts Battery Chapter No. 925, Williston, S. C., Marie C. Harley, Registrar.

PETITION OF EDNA ANDERSON MANNING

Date of Admission, Jan. 3, 1923, Mrs. Sara E. (Mrs. W. D.) Black, President.

Mrs. John W. Odiorne, Recording Secretary.

Received 8th day of Jan. 1923.

Entered on Roll Book of the State, 8th day of Jan., 1923.

Ethel P. Black, Registrar S. C. Division, Registered Feb. 19, 1923.

Ida F. Powell, Registrar-General, U.D.C.

To the Officers and Members of the United Daughters of the Confederacy, South Carolina Division, Harts Battery Chapter, No. 925, located at Williston, Barnwell County, State of South Carolina:

I, the undersigned, would respectfully petition to become a member of the UNITED DAUGHTERS OF THE CONFEDERACY, SOUTH CAROLINA DIVISION, and if accepted, do hereby promise a strict compliance with the laws and usages of this organization.

I was born August 27, 1892, Banks County, Ga.

I am the granddaughter of Capt. Harvey R. Anderson, M.D., who was Examining Surgeon for the 33rd Senatorial District of State of Georgia.

Original paper signed by G. L. Carson, Sr., of Commerce, Ga., who personally knew Dr. H. R. Anderson. See also papers of Miss Claire Anderson, Commerce, member of the J. E. B. Stuart Chapter of that place.

Mrs. Edna Anderson Manning,
Williston, S. C.

Recommended by:
C. R. Harvin, Co. B Regt.
W. D. Bell, Co. A, First S. C. Regt.
State of South Carolina, County of Barnwell

Mrs. John W. Odiorne,
Committee Harts Battery
Chapter.

On Jan. 3, 1923, personally appeared before me Mrs. Edna Anderson Manning, who signed the foregoing statement in my presence and made oath to the truth therein contained.

James J. Bell,
Notary Public for S. C.

NATIONAL SOCIETY UNITED STATES DAUGHTERS OF 1812
In
THOMAS FLOURNOY CHAPTER

Blank sent out Jan. 23, 1926, by Dora S. Habenicht.

Blank mailed to Registrar National, March 5, 1926, by Mrs. Harvie Jordan.

APPLICATION FOR MEMBERSHIP

Mrs. William Harris Manning, Jr., Maiden name Edna Blanche Anderson, Williston, Barnwell County, S. C.

IN RIGHT OF DESCENT FROM

Name of Ancestor: Capt. Thomas F. Anderson.
Ancestor's Service: Captain of Militia, War of 1812.
Application received by State Registrar, March 3, 1926.
Initiation fee and dues received and approved by State Registrar, Mar. 4, 1926.

Alleen Compton Storne,
State Registrar.

Applicant approved by the State Society, March 4, 1926.
Signature of State Recording Secretary, Mrs. Harvie Jordan.
We, the undersigned, recommend the foregoing applicant for membership in the Society.

Lorena B. Johnson and Bertha Smith Kennedy, both of Williston, S. C.

Signatures of vouchers who are not members of the Society must be accompanied by letters of reference, endorsing the applicant, to put on file with the blank.

Alleen Compton Storne, (Mrs. B. F.)
State Registrar.

APPLICATION FOR MEMBERSHIP IN THE NATIONAL SOCIETY UNITED STATES DAUGHTERS OF 1812

"I pledge allegiance to the flag of the United States of America one nation indivisible, with liberty and justice for all."

I, Edna Blanche Anderson Manning, wife of William Harris Manning, Jr., hereby apply for membership in the Society by right of descent from my great grandfather, Capt. Thomas F. Anderson, Sr., born near Morganton, Burk Co., N. C., in 1779; died in Banks Co., Ga., near Homer, on Mar. 17, 1875.

CHILDREN OF 1812 ANCESTOR

4-1 Capt. Enoch Anderson, b. Nov. 15, 1804; d. Aug. 7, 1891; m. 1st, Rhoda Cox, first cousin; m. 2nd, Mrs. Elizabeth Cox McWhorter

4-2 James Anderson, b. Nov. 18, 1809; d. about 1890; m. Martha Arrowood

4-3 Darel Anderson b. June 24, 1812; d. Nov. 30, 1856; n.m.

4-4 Thomas Farmer Anderson, Jr., b. Feb. 1, 1815; d. Sept. 1, 1885; m. Jane Ballew

4-5 Capt. Harvey Reese Anderson, M.D., b. Sept. 8, 1820; d. Apr. 7, 1865; m. Mary E. Wellborn

4-6 Joicy Anderson, b. June 28, 1823; d. Dec. 26, 1895; m. Maj. M. M. Mintz

SERVICES OF ANCESTOR

Captain of Militia, War of 1812.

REFERENCES ONLY

See record of pension granted by Bureau of Pensions, Department of Interior.

Miss Claire Anderson, Commerce, Ga., first cousin of Mrs. Manning, joined on the record of Thomas F. Anderson, March 15, 1916.

National Number 4090.

Affidavit in support of application for membership in the National Society United States Daughters of 1812.

Edna Blanche Anderson Manning being duly sworn says:

1. That the applicant was born on Aug. 27, 1892, in Commerce, Ga., and is a resident of Williston, South Carolina.

2. That she is the daughter of William Thomas Anderson, Commerce, Ga., born Sept. 5, 1849, died Aug. 29, 1921, and his legal and lawful wife, Sara Frances B. Holland, Commerce, Ga., born July 9, 1854, died Nov. 17, 1933, m. Dec. 25, 1870.

3. That the said William T. Anderson was the son of Capt. H R. Anderson, M.D., Banks Co., Ga., born Sept. 8, 1820, died Apr. 7, 1865, and his legal and lawful wife, Mary E. Welbourn, born Oct. 20, 1830, died Feb. 12, 1904, m. June 13, 1848.

4. That the said Capt. H. R. Anderson was the son of Capt. Thomas F. Anderson, born Oct. 1779, died March 17, 1875, m. 1st, 1803, in Burk Co., N. C., Margaret Bolton Box, b. June 16, 1780, d. June 14, 1843; m. 2nd, Apr. 25, 1844, Mrs. Joyce King Bush (widow of William Bush), b. Oct. 9, 1791; d. Nov. 16, 1873.

And the deponent further says that the said Capt. Thomas F. Anderson is the ancestor mentioned in the foregoing application, and that the facts are true to the best of her knowledge and belief.

(SEAL) Edna Blanche Anderson Manning.

Subscribed and sworn to before me at Williston, S. C., this 20th day of February, A.D. 1926.

(SEAL) Georgia T. Scott, Notary Public for S. C.

Capt. Thomas F. Anderson and Joicy King Bush had no children.

REGISTRAR'S CERTIFICATE

Name of Ancestor: Capt. Thomas F. Anderson.

Rank of Service: Georgia Militia, Capt. of Militia in War of 1812.

Date of Enlistment: Nov. 21, 1814; Date of Discharge, May 6, 1815.

Record found in Office of Bureau of Pensions, Dept. of Interior, Washington, D. C., also Application papers of Miss Claire Anderson, National No. 4090; Accepted March 15, 1916.

SIGNATURES

Mrs. M. F. Weathersbee, Chapter Sec.; Allen Compton Storne, State Registrar.

Bertha Smith Kennedy, Chapter Regent; Dora R. S. Habencht, State President.

Mary Matteson, National Registrar; March 18, 1926, Date of Nat. Reg Sig.

Kate Dowdle Davis, National President; Mar. 23, 1926, Date of Nat. Pres. Sig.

Date of Admission: March 23, 1926, National Number 8127, State No. 52.

APPLICATION FOR MEMBERSHIP TO THE
NATIONAL SOCIETY OF THE
DAUGHTERS OF THE AMERICAN REVOLUTION,
WASHINGTON, D. C.

See Supplemental of William Howerton.

State of South Carolina, Barnwell, Gen John Barnwell Chapter.

National Number 382,827.

Mrs. Elizabeth Manning Westbrook, wife of Ralph Calhoun Westbrook, Sr., Louisville, Ga.

DESCENDANT OF JAMES HUNT

The undersigned have investigated and approved the applicant and her application. July 15, 1951.

Viola M. Cave,
Chapter Registrar.

Application and duplicate, also Fees, $5.00, recd. by Nat. Soc., Dec. 10, 1951.

LINEAGE

I, Elizabeth Manning Westbrook, being of the age of eighteen years and upwards, hereby apply for membership in the Society by right of lineal descent in the following line from James Hunt, who was born in Va. 1756, and died in Mecklenburg Co., Va., 1811. His place of residence during the Revolution was Pittsylvania Co., Va.

1. I am the daughter of William Harris Manning, Jr., born May 3, 1893, at Marlboro Co., S. C., living in 1957, and his wife, Edna Anderson, born Aug. 27, 1892, at Banks Co., Ga., living in 1957, married Dec. 20, 1916.

2. The said William Harris Manning, Jr. was the child of William Harris Manning, Sr., born June 18, 1864, at Marlboro Co., S. C., died at Charlotte, N. C., Jan. 27, 1906, and his wife, Mary Easley, born March 27, 1868, at Cluster Springs, Va., living in 1957, married July 29, 1891.

3. The said Mary Easley was the child of Dr. Andrew Easley, born March 18, 1843, at Halifax Co., Va., died at Clarksville, Va., June 27, 1909, and his wife, Elizabeth Hunt Owen, born Jan. 28, 1843, at Halifax Co., Va., died at Clarksville, Va., Jan. 16, 1935, m. Dec. 6, 1866.

4. The said Elizabeth Hunt Owen was the child of Robert Easley Owen, born Jan. 19, 1807, at Halifax Co., Va., died at Halifax Co., Va., July 6, 1891, and his wife, Mary Ann Frances

Howerton, born Dec. 8, 1816, at Halifax Co., Va., died at Halifax Co., Va., July 28, 1879, married Jan. 24, 1831.

5. The said Mary Ann Howerton was the child of Capt. Thomas Howerton, born Oct. 21, 1764, at Essex Co., Va., died Dec. 27, 1828, and his second wife, Elizabeth Hunt (widow Graves), born 1780, at Mecklenburg Co., Va., died between Dec. 8, 1816 and March 27, 1817, m. July 30, 1814.

6. The said Elizabeth Hunt (widow Graves), was the child of James Hunt, born 1756, at Va., died at Mecklenburg Co., Va., 1811, and his wife, Mary Ann. Inventory at Mecklenburg Co. Va., 1811, married 1778.

REFERENCES FOR LINEAGE

2nd Gen. National Number 382,827.

3rd Gen. See Supplemental Paper . . . Howerton for lineage through Fourth Generation and Fifth Generation.

4th Gen. Data sent in with Howerton papers.

5th Gen. Enclosed certified statement as to whose daughter, Elizabeth,

6th Gen. Hunt was . . . her sister Tabitha, who married her husband shortly

7th Gen. after her death, also testifies in certified copy enclosed as to who their father is, James Hunt, of Mecklenburg Co., Va., already deceased.

8th Gen. Will of Thomas Howerton names first wife, Frances Jones' children: Jane, Thomas, William, Robert W., Mary, Elizabeth.

9th Gen. Second wife's children as: Mary Ann Frances.

3rd wife's children as: Martha, Eliza D., John K., Caroline, James H.

My Revolutionary ancestor was married to (1) Mary Ann, 1778.

CHILDREN OF REVOLUTIONARY ANCESTOR

Names	Dates of Birth	To Whom Married
James Hunt, Jr.		
Elizabeth Hunt,	1780	1st, Howell Graves; 2nd, Capt. Thomas Howerton.
Tabitha Hunt		Capt. Thomas Howerton (3rd wife).

I was born Jan. 17, 1918, at Barnwell Co., S. C., married May 23, 1942, at Chicago, Ill., by Rev. H. Ablahat, to Ralph Calhoun Westbrook, Sr., who was born May 19, 1918.

I do give consent to the office of Registrar General to furnish by correspondence specific information to applicants seeking eligibility to membership on same or connecting lineage.

Applicant further says that the said James Hunt is the ancestor mentioned in the foregoing application, and that the statements hereinbefore set forth are true to the best of her knowledge and belief.

The applicant also pledges allegiance to the United States of America and agrees to support its Constitution. This applies only to citizens of the United States of America.

(Signature of Applicant) Elizabeth Manning Westbrook.

Subscribed and sworn to before me at Barnwell, S. C., this 16th day of August, A.D. 1951.

(SEAL) W. H. Manning, Jr., Notary Public for S. C.

The Hunt line is the only one entered in this book which has not been accepted. It was started in the name of Elizabeth M. Westbrook, at Barnwell, S. C. She moved to Louisville, Ga. As they had no Chapter she resigned, hence this paper was returned. The Hunt line is a very fine line. The writer's grandmother had Hunt as a middle name, for which she was very proud. Following are some facts which bear out the statement in the application, and some history: Tabitha Howerton sells to James Woltz, Deed Book No. 30, page 610, Mecklenburg Co., Va., the whole of her interest in a tract of land, slaves and other property held by her mother, Mary Ann Hunt, as her dower in the estate of her deceased husband, James Hunt.

Signed by Tabitha Howerton, November 14, 1843.

I, N. G. Hutcheson, Clerk of the County of Mecklenburg, do hereby certify to the correctness of the above, this the 20th day of October 1951.

N. G. Hutcheson, Clerk.

Hunt to Hunt:

This Indenture made this nineteenth day of June in the year of Our Lord one thousand seven hundred and eighty nine, between James Hunt, Senr., of Granville County and Colony, North Carolina of the one part, and James Hunt, Junr., of Mecklenburg County and province of Virginia of the other part.

Teste: John Brown Ct. Cur.

A Copy Teste: N. G. Hutcheson, Clerk.

Deed Book 7, page 453.

KNOW ALL MEN BY THESE PRESENTS THAT I, TABITHA HOWERTON, formerly Tabitha Hunt, of Halifax County, and State of Virginia, have constituted and appointed and by these presents doth constitute and appoint my trust friend and brother James Hunt, of Mecklenburg County, Virginia, my true and lawful attorney for me and in my name, but for my use, to ask, demand, and receive of John Littlejohn, of Granville County, in the state of North Carolina, all the money due to, or accruing to me, from the sale of a certain tract or parcel of land in said County of Granville, bequeathed to my father, James Hunt, deceased, late of Mecklenburg County, Virginia, by the last will and testament of James Hunt, deceased, formerly of Granville County, North Carolina.

And upon the payment of the same for me and in my name to give receipts and acquittances for the same; and further to do and execute all the lawful acts needful for recovering and receiv-

ing the said sum of money as fully and effectively to all intents and purposes as if I were personally present hereby ratifying and confirming whatsoever my said attorney shall lawfully do or cause to be done in or about the premises.

In witness whereof I have set my hand and affied my seal this 21st day of March, A.D. 1827.

Tabitha Howerton, S S

Witness: Philip Pointer and John Blane.

At a Court held for Halifax County the 23rd day of March, 1827, the within written letter of attorney from Tabitha Howerton to James Hunt was approved by the oaths of two witnesses thereto subscribed to be the act and deed of the said Tabitha Howerton, and ordered to be recorded.

Teste: Samuel Williams, C H C

Examined C Copy Teste: E. C. Lacy, Clerk,
Circuit Court, Halifax County, Va.

This is to certify that in Deed Book 14, page 99 of the records of Mecklenberg County, Boydton, Virginia, we find that an agreement shows that James Hunt was the father of Elizabeth Hunt Graves. This Instrument was dated March 21, 1809.

Elizabeth Hunt Graves was the above day separated from her husband, Howell Graves, legally.

Given under my hand this 20th day of June 1951.

Jane D. Read, Deputy Clerk.

HUNT

(Tylers Historical Magazine, Vol. II, page 113)

William Hunt, a Frenchman and a Doctor of Physick, removed to America, time unknown, and settled at Kesmon's Warehouse on James River, Charles City County, Va., intermarried with Tabitha and had issue: George, John, William and daughter, Mary, who was born May 15, 1695, and married Robert Minge, an American; and another daughter, name unknown, who married John Macon.

(William & Mary Quarterly IV, page 124).

William Hunt, one of Nathaniel Bacon's friends "died before the rebels were reduced to submission". He died Nov. 11, 1676, age 77, and was interred at Bachelor's Point, Chas. City, Co.

Old Tombstones in Charles City County, Va.:

"Here Lyeth Interred Ye Body of William Hunt, Senior, who Departed this Life November Ye 11th Ani Dmi 1676, Aged 77 years."

"Here Lyeth Interred the Body of William Hunt, Eldest son of William Hunt, who departed this life September the 9th day Anno Domini 1694, aged 11 years 8 months and 28 days whose Birth was Joy, but the day of his death was sorrowful."

Page 26, Sussex Co., Va., Aug. 11, 1701:

"10 Burgesses and 5 Councillors met to consider Ye best and properest method to settle all matters relate to Ye Indian affairs and concluding all business relating to Pomonkey Neck & Black Water Lands."

Accordingly the following patents were issued Sept. 4, 1701, to Wm. Hunt for 4,342 acres.

Tabitha Howerton, Deed Book 30, page 610, Boydton, Va.

The whole of her interest, slaves and other property held by her mother, Mary Ann Hunt, as her dower in the state of her deceased husband, James Hunt. Signed by Tabitha Howerton, Nov. 14, 1843.

James Hunt, Sr., Est. Will Book 7, page 82, account Boydton, Va., Feb. 18, 1811.

James Hunt, Public Service Claims, Pittsylvania Co., Court Bookley, p. 36.

Archives, Va. William Hunt; Public Service Claims, Mecklenburg Co. Court Booklet, p. 3, 5, 21; Certificates I, Lists p. 15, 22. Commissioners Book IV, p. 61.

APPLICATION FOR MEMBERSHIP TO THE NATIONAL SOCIETY OF THE DAUGHTERS OF THE AMERICAN REVOLUTION, WASHINGTON, D. C.

State of South Carolina, City of Barnwell, Gen. John Barnwell Chapter.

National Number 188,927.

Mrs. Edna Anderson Manning, wife of William Harris Manning, Jr., Barnwell, S. C.

DESCENDANT OF WILLIAM THOMAS

The undersigned have investigated and approved the applicant and her application. July 25, 1951.

Elizabeth M. Westbrook,
Chapter Secretary.
Viola M. Cave,
Chapter Registrar.

Application and duplicate, also Fees $5.00, recd. by Nat. Soc. Oct. 26, 1951.

Application examined and approved June 17, 1955.

Anna D. Wallace,
Registrar General.

Accepted by the National Board of Management.

LINEAGE

I, Edna Anderson Manning, being the age of eighteen years and upwards, hereby apply for membership in the Society by right of lineal descent in the following line from WILLIAM THOMAS, who was born probably in Virginia, about 1730, and died in Pittsylvania Co., Va., between 1784-1795. His place of residence during the Revolution was Pittsylvania Co., Va. He was here in 1782 and 1785 Census.

1. I am the daughter of William Thomas Anderson, born Sept. 5, 1849, at Banks Co., Ga., died at Banks Co., Ga., Aug. 29, 1921, and his wife, Sara Frances Blanche Holland, born July 9,

1854, at Anderson Co., S. C., died at Banks Co., Ga., Nov. 17, 1933, married Dec. 25, 1870.

2. The said William Thomas Anderson was the child of Dr. Harvey Reese Anderson, born Sept. 8, 1820, at Banks Co., Ga., died at Banks Co., Ga., Apr. 7, 1865, and his wife, Mary Elizabeth Wellborn, born Oct. 20, 1830, at Franklin Co., Ga., died at Commerce, Ga., Feb. 12, 1904, married June 13, 1848.

3. The said Mary Elizabeth Wellborn was the child of Dr. William Robert Wellborn, born June 18, 1796, at Wilkes Co., Ga., died at Franklin Co., Ga., June 15, 1880, and his wife, Malissa Bush, born 1808, at Franklin Co., Ga., died at Banks Co., Ga., Sept. 23, 1864, married Jan. 2, 1828.

4. The said Malissa Bush was the child of Lt. William Bush, born July 22, 1786, at Franklin Co., Ga., died at Franklin Co., Ga., Oct. 10, 1839. Will made May 1, 1837, Probated Nov. 4, 1839, and his wife, Joicy King, born Oct. 9, 1791, at Halifax Co., Va., died at Franklin Co., Ga., Nov. 16, 1873, married Dec. 25, 1806.

5. The said Joicy King was the child of Capt. Edmund King, born 1740, at Halifax Co., Va., died at Franklin Co., Ga., July 7, 1817, and his 3rd wife, Elizabeth Woodson Thomas, born 1753, at Pittsylvania Co., Va., died at Pittsylvania Co., Va., Apr. 2, 1798, married about 1773.

6. The said Elizabeth Woodson Thomas was the child of William Thomas, born 1720, at probably Va., died at Pittsylvania Co., Va., between Apr. 7, 1784 and March 12, 1795, and his first wife, Mary Woodson, born 1735, at Va., died before 1782, as second wife, Joicy, was signing papers then. He married Elizabeth Woodson, in 1751.

Deed by William Thomas, April 7, 1784.

Settlement of Estate March 12, 1795.

File Case Estate Edmund King, Va., and Ga., also Virginia Magazine History, Vol. 3, page 96.

REFERENCES FOR LINEAGE

3rd Gen. My National Number is 188,927 and 330,579.

"History of Alabama", Owens, Vol. 3. pages 983-4.

4th Gen. See my Supplemental on Capt. Edmund King, already passed, No. 330,579.

File Case—"Edmund King, Va. & Ga.", & "King Family of Va."

5th Gen. File Case—"William Thomas, abt. 1730-1784 & 1795, Va."

Deed Book 10, page 498 . . . 1794-1795.

6th Gen. Pittsylvania Co., Chatham, Va. (Court House).

Virginia Magazine of History, Vol. 3, page 96.

7th Gen. Certified copy on file showing parentage of Eliz. Thomas King.

8th Gen. Pittsylvania Co., Va. Marriage Bonds, page 148.

Joice Thomas signed dower to gift deeds of land to older children, Nathaniel, Peyton, Jacob, etc.

My Revolutionary ancestor was married to (1) Mary Woodson about 1751. (2) Joice.

CHILDREN OF REVOLUTIONARY ANCESTOR

Names	Dates of Birth	To Whom Married
Mary Thomas	1753	Edmund King, Aug. 23, 1770
Elizabeth Woodson Thomas	1755	Edmund King, 1773
Philip Thomas		Judith Boulton June 13, 1781
Nathaniel Thomas		
Peyton Thomas		
John Thomas		
Asa Thomas		
Jacob Thomas		
George Thomas		Elizabeth Birdwell, May 20, 1786.
William Thomas, Jr. (minor at father's death)		m. 1st, Ann Campbell, Nov. 30, 1791-5; m. 2nd, Tabitha Madding, 1796

File Case—William Thomas.

I was born on Aug. 27, 1892, at Banks Co., Ga., married Dec. 20, 1916, at Columbia, S. C., by Rev. Bronson, to William Harris Manning, Jr., b. May 3, 1893.

I do give consent to the Office of Registrar General to furnish by correspondence specific information to applicants seeking eligibility to membership on same or connecting lineage.

ANCESTOR'S SERVICES, PATRIOT

William Thomas—Patriot.

Sold three beeves, 975, including fifth quarter, Nov. 27, 1781.

Enclosed photostat . . . Va. Archives.

Give references by volume and page to the documentary or other authorities for Military Record: Where reference is made to unpublished or inaccessible records of service, the applicant must file the official copy.

Vol. . . . p. . . . photostat . . . three beeves.

Vol. . . . p. . . . Pittsylvania County, Va., Public Service Claims No. 129, Reg. C-4674 Bound with Papers.

The following form of acknowledgment is required:

Applicant further says that the said William Thomas is the ancestor mentioned in the foregoing application, and that the statements hereinbefore set forth are true to the best of her knowledge and belief.

The applicant also pledges allegiance to the United States of America and agrees to support its Constitution. This applies only to citizens of the United States of America.

(Signature of Applicant) Edna A. Manning.

Subscribed and sworn to before me at Barnwell, S. C., this 25th day of July, 1951.

(SEAL) W. H. Manning, Jr., Notary Public for S. C.

APPLICATION FOR MEMBERSHIP TO THE
NATIONAL SOCIETY OF THE
DAUGHTERS OF THE AMERICAN REVOLUTION,
WASHINGTON, D. C.

State of South Carolina, Barnwell, Gen. John Barnwell Chapter.

National Number 188,927.

Mrs. Edna Anderson Manning, wife of William Harris Manning, Jr.

P. O. Box 225, Barnwell, S. C.

DESCENDANT OF THOMAS HARRISON, SR.

The undersigned have investigated and approved the applicant and her application. July 15, 1951.

Viola M. Cave,
Chapter Registrar.

Application and duplicate, also Fees $5.00, recd. by Nat. Soc., Oct. 26, 1951.

Application examined and approved Apr. 29, 1955.

Anne D. Wallace,
Registrar General.

LINEAGE

I, Edna Anderson Manning being of the age of eighteen years and upwards, hereby apply for membership in the Society by right of lineal descent in the following line from Thomas Harrison, Sr., who was born in probably Va., abt. 1740, and died in Pendleton Dist., S. C., now Anderson County, after Dec. 4, 1809. His place of residence during the Revolution was Charles Town, S. C.

1. I am the daughter of William Thomas Anderson, born Sept. 5, 1849, at Banks Co., Ga., died at Banks Co., Ga., Aug. 29, 1921, and his wife, Sarah Frances Blanche Holland, born July 9, 1854, at Anderson Co., S. C., died at Banks Co., Ga., Nov. 17, 1933, married Dec. 25, 1870.

2. The said Sarah Frances Blanche Holland was the child of James Harrison Holland, born Jan. 17, 1826, at Anderson Co., S. C., died at Jackson Co., Ga., May 22, 1897, and his wife, Susan Elizabeth Griffith, born Aug. 21, 1829, at Madison Co., Ga., died at Banks Co., Ga., Apr. 11, 1913, married Apr. 12, 1849.

3. The said James Harrison Holland was the child of Robert Holland, born Sept. 20, 1788, at Anderson Co., S. C., died at Anderson Co., S. C., Jan. 12, 1869, and his wife, Sarah Jones, born Dec. 7, 1789, at Anderson Co., S. C., died at Anderson Co., S. C., Nov. 21, 1853, married Jan. 28, 1808.

4. The said Robert Holland was the child of Jacob Holland, born about 1750, at probably Va., died at Pendleton County, S. C., now Anderson Co., S. C., 1815, and his wife, Mary (Polly or Dolly) Harrison, born about 1754, probably Va., died at Anderson Co., S. C.—signed papers with children, Deed Book Q, page 367, date: Nov. 1832, married 1770.

5. The said Mary Harrison was the child of Thomas Harrison, born about 1730, probably Va., died at Anderson Co., S. C., on or after Apr. 4, 1809, (date of Doc.) and his wife, "Caty", born on or about 1735, died after Jan. 14, 1802, date of Doc. to wife, "Cathy", married about 1750.

Charleston founded 1680. Became a separate province in 1729. Its area later divided into districts. Anderson Co. formed 1868, from Pendleton.

Legal documents of Thomas Harrison, Sr., Pendleton Dist., S. C., mentions sons Wm. and William's wife, Elizabeth, also Benjamin, also Doc. Apr. 4, 1808, refers to son, John.

REFERENCES FOR LINEAGE

3rd Gen. . . Gen. 1-4 on: See National No. 188,927, Vol. 362, also Nat. Number 387,993, Supplemental on Jacob Holland.

4th Gen. For Data through Fourth Generation.

Enclosed is certified statement of gift deed to "Dolly" from Thomas Harrison, found in Anderson County Court House records, also statement showing he gave to his son Benjamin, on same day, land. In one other deed, also gift, he gave to his son, John, land and stated his reason was his health. Title to actually pass on at his death, and my wife, "Caty", as he expressed it.

My Revolutionary ancestor was married to (1) Caty, in 1758.

CHILDREN OF REVOLUTIONARY ANCESTOR

Names	Dates of Birth	To Whom Married
Mary (Polly or Dolly)	abt. 1760	Jacob Holland
Benjamin		
John		
William		Elizabeth

I was born Aug. 27, 1892, at Banks Co., Ga., married Dec. 20, 1916, at Columbia, S. C., by Rev. Bronson, to William Harris Manning, Jr., who was born May 3, 1893.

I do give consent to the Office of Registrar General to furnish by correspondence specific information to applicants seeking eligibility to membership on same or connecting lineage.

ANCESTOR'S SERVICES

Enclosed photostat . . . private in Militia S. C.

Seige of Charleston May 12, 1780.

The said Thomas Harrison is the ancestor who assisted in establishing American Independence while acting in the capacity of private soldier.

Vol. . . . p. . . . Photostat enclosed from South Carolina History.

Vol. . . . p. . . . Historical Commission, Columbia, S. C., p. 324, S. C Stub entries for Rev Claims No. 455 Lib n.

The following form of acknowledgment is required:

Applicant further says that the said Thomas Harrison is the ancestor mentioned in the foregoing application, and that the statements hereinbefore set forth are true to the best of her knowledge and belief.

The applicant also pledges allegiance to the United States of America and agrees to support its Constitution. This applies to citizens of the United States of America.

(Signature of Applicant) Edna A. Manning.

Subscribed and sworn to before me at Barnwell, S. C., this 25th day of July, 1951.

(SEAL) W. H. Manning, Jr., Notary Public for S. C.

UNITED STATES DAUGHTERS OF 1812
NATIONAL SOCIETY OF

This blank sent out Apr. 25, 1957 by Mrs. Guy Vaughn (Cary Loud).

APPLICATION FOR MEMBERSHIP OF

Married Name in Full: Mrs. Ralph Calhoun Westbrook, Sr., of Louisville, Ga.

Maiden Name: Ann Elizabeth Manning.

IN RIGHT OF DESCENT FROM JOHN MANNING, SR.
of Marion District, South Carolina.

I, Ann Elizabeth Manning Westbrook, wife of Ralph Calhoun Westbrook, Sr., hereby apply for membership in the Society by right of descent from my great-great-great-grandfather, John Manning, Sr., who was born in Virginia, in 1783; was a citizen of Marion District, S. C., and died in Marion County, S. C., Nov. 23, 1844.

SERVICES OF ANCESTOR

He served under Capt. Elisha Bethea as private, from June 29, 1812, to Sept. 29, 1812, and received pay for same. See "Kinfolks", page 2152.

His Will was recorded in Marion District, S. C., in Will Book 2, page 130. See "Kinfolks", by Harlee for service on page 2152.

John Manning, Sr., owned all of what is now the town of Latta, S. C.

Ann Elizabeth Manning Westbrook being duly sworn says:

1. That the applicant was born Jan. 17, 1918, in Barnwell County, S. C., and is a resident of Louisville, Ga.

2. That she is the daughter of William Harris Manning, Jr., born May 3, 1893, living, and his legal and lawful wife, Edna Blanche Anderson Manning, born Aug. 27, 1892; living. They were married Dec. 20, 1916, in Columbia, S. C.

3. That the said William Harris Manning, Jr., was the son of William Harris Manning, Sr., of Marlboro Co., S. C., born June 18, 1864; died Jan. 27, 1906, and his legal and lawful wife, Mary Easley Manning, born in Halifax Co., Va., on March 25, 1868, living. They married July 29, 1891, at Black Walnut, Va.

4. That the said William Harris Manning, Sr., son of Lt. Col. Frank Manning, Sr., of Marlboro Co., S. C., born Dec. 28, 1841, died May 6, 1911, and his legal and lawful wife, Clarissa Ann Covington, born Aug. 14, 1840; died Oct. 27, 1926. They were married May 20, 1863.

5. That the said Col. Frank Manning, Sr. was the son of

Melea Manning, born Marion Co., S. C., Feb. 20, 1805, died March 26, 1862, and his legal and lawful wife, Mary (Polly) Kinney, b. Marlboro Co., S. C., Aug. 18, 1807, died Sept. 18, 1863. They married 1831.

6. That the said Melea Manning was the son of John Manning, Sr., born 1783, died Nov. 23, 1844, and his legal and lawful wife, Letitia Lee, of Marion Co., S. C., now Latta, S. C., born 1785, died 1841. They married 1802. And the deponent further says that the said John Manning, Sr., is the ancestor mentioned in the foregoing application, and that the facts hereinafter set forth are true to the best of her knowledge and belief.

Ann Elizabeth Manning Westbrook.

Subscribed and sworn to before me at Barnwell, S. C., this 27th day of May, 1957.

(SEAL) W. H. Manning, Jr., Notary Public for S. C.

REFERENCES FOR LINEAGE

2nd Gen. W. H. Manning, Jr., County Auditor, Barnwell, S. C.

3rd Gen. W. H. Manning, Sr., buried at Hebron Cemetery, Marlboro Co., S. C., with marriage date on stone, also recorded at Halifax Co., Va.; widow living.

4th Gen. Lt. Col. Frank Manning, Sr. and wife are buried, with a stone at Hebron Cemetery, Marlboro Co., S. C. Marriage date, See "Kinfolks", page 2137.

5th Gen. Melea Manning & wife buried at Parnassus Cemetery, Marlboro C., S. C., with stones. See "Kinfolks", page 2137.

6th Gen. John Manning, Sr. & wife buried near Latta, S. C.

See "Kinfolks", page 2137. A Power of Atty. in the hands of Berta Bethea Parham, a great-granddaughter tells who his wife was, Letitia Lee.

Letitia Lee married at Marion County, S. C., in 1802. She was a daughter of John Lee, Jr., Revolutionary soldier. His father, John Lee, Sr., also Rev. soldier.

CHILDREN OF MY 1812 ANCESTOR

1. Elisha Manning, b. Oct. 17, 1803; d. Sept. 1, 1866; m. Rebecca Edwards
2. Melea Manning, b. Feb. 20, 1805; d. March 26, 1862; m. Mary Kinney, (twin)
3. John Manning, Jr., b. 1806; d. Aug. 16, 1853; m. Elizabeth Harvey
4. Maj. Woodward Manning, b. Jan. 2, 1808; d. May 7, 1881; m. Sarah Kinney
5. Letitia Manning, b. 1812; d. Nov. 1, 1858; m. William D. Roberts
6. Ira Manning, b. 1813; d. 1870, in La.; m. Mrs. Cecilia Stackhouse Burnette
7. James E. H. L. Manning, b. Jan. 11, 1817; d. March 8, 1875; m. Minerva Ann Benton
8. Mary Manning, b. 1823; m. Henry Berry
9. Maranda Manning, b. Dec. 28, 1824; m. and moved West

NATIONAL SOCIETY OF
UNITED STATES DAUGHTERS OF 1812
APPLICATION FOR MEMBERSHIP OF

Mrs. William Cuttino Achurch, 1801 Jackson St., Barnwell S. C.
Maiden Name: Mary Frances Manning.

IN RIGHT OF DESCENT FROM LT. WILLIAM BUSH

I, Frances Manning Achurch, wife of William Cuttino Achurch, hereby apply for membership in the Society by right of descent from my great-great-great-grandfather, Lt. William Bush, who was born in probably S. C., July 22, 1786; was a citizen of Franklin Co., Ga., and died in Franklin Co., Ga., Oct. 10, 1839.

SERVICES OF ANCESTOR

Private in Capt. Sandridge's Co., Rifle Battalion, Ga. Militia, War of 1812, and was wounded severely at Battle of Challibee, Jan. 27, 1814—Records from Georgia Archives, 1516 Peachtree N.W., Atlanta, Ga.

AFFIDAVIT

Frances Manning Achurch being duly sworn says:

1. That the applicant was born Apr. 29, 1919, in Elko, S. C., and is a resident of Barnwell, S. C.

2. That she is the daughter of William Harris Manning, Jr., born in Marlboro Co., S. C., May 3, 1893, living in 1957, and his legal and lawful wife, Edna Anderson, born Aug. 27, 1892, in Banks Co., Ga., living in 1957, m. Dec. 20, 1916.

3. That the said Edna Anderson Manning was the daughter of William Thomas Anderson, Banks County, Ga., born Sept. 5, 1849, died Aug. 29, 1921, and his legal and lawful wife, Sarah Holland, of Banks Co., Ga., born July 9, 1854, died Nov. 17, 1933, m. Dec. 25, 1870.

4. That the said William Thomas Anderson was the son of Dr. Harvey Reese Anderson, of Franklin Co., Ga., born Sept. 8, 1820, died Apr. 7, 1865, and his first legal and lawful wife, Mary Wellborn, of Franklin Co., Ga., born Oct. 20, 1830, died Feb. 12, 1904, m. June 13, 1848.

5. That the said Mary Wellborn was the daughter of Dr. William Robert Wellborn, of Franklin Co., Ga., born June 18, 1796, died June 15, 1880, and his second legal and lawful wife, Malissa Bush, of Franklin Co., Ga., born 1808, died Sept. 23, 1864, m. Jan. 2, 1828.

6. That the said Malissa Bush was the daughter of Lt. Wil-
10, 1839, and his first legal and lawful wife, Joicy King, of
liam Bush, of Franklin Co., Ga., born July 22, 1786; died Oct
Franklin Co., Ga., born Oct. 9, 1791, died Nov. 16, 1873, married
Dec. 25, 1806.

And the deponent further says that the said Lt. William Bush is the ancestor mentioned in the foregoing application, and that the facts hereinafter set forth are true to the best of her knowledge and belief.

Frances Manning Achurch.

Subscribed and sworn to before me at Barnwell, S. C., this 27th day of May, A.D., 1957.

(SEAL) S. G. Lowe, Notary Public for S. C.

REFERENCES FOR LINEAGE

2nd Gen. D.A.R. papers No. 382,826 on Daniel Bush, Rev. soldier, father of William Bush.

4th Gen. Daughters of 1812, S. C. No. 52.

My 1812 ancestor was married (1) Joicy King, Dec. 25, 1806.

CHILDREN OF MY 1812 ANCESTOR

Malissa Bush, b. 1808; m. Dr. William Robert Wellborn.
Elizabeth Bush, b. 1811; d. young.
Maria Louisa Bush, b. 1812; m. Lewis D. Jones.
William Floyd Bush, b. July 9, 1815; m. Harriett Beall Jones.

TO THE HUGUENOT SOCIETY OF SOUTH CAROLINA

My occupation, or profession is County Auditor.

Residence, No. 1801 Jackson Street, Barnwell, South Carolina.

I am a descendant of Robert Easley, Sr. (Esly), a Huguenot, who came from Noble House of d'Escalis, Province in France, arrived at Henrico County, Va., in America before 1684.

(See Henrico Book, 1677-92, page 288).

DIRECT DESCENT HUGUENOT ANCESTOR,
MARRIED DATE, NAME OF HUSBAND OR WIFE

Mother: Mary Louise Easley, born Mar. 25, 1868; Living; m. July 29, 1891, William Harris Manning, Sr., Halifax Co., Va., b. June 18, 1864, d. Jan. 27, 1906.

Grandfather: Dr. Andrew Easley, born Mar. 18, 1843; died June 27, 1909; m. Elizabeth Hunt Owen, Dec. 6, 1866; Halifax Co., Va., born Jan. 28, 1843; d. Jan. 16, 1935.

Great Grandfather: Dr. Henry Easley, born Apr. 17, 1802; died Apr. 20, 1880; m. Ann Louise Rebecca Watkins, Apr. 25, 1842, Halifax Co., Va.; born Sept. 12, 1822; died July 2, 1902.

Great, Great, Grandfather: Robert Easley, Sr., born May 12, 1754; died Dec. 5, 1814; m. Ann Stephens, 1779, Halifax Co., Va.; born Dec. 31, 1758; died Jan. 15, 1815.

4th Great Grandfather: Robert Easley, Sr., born 1660; died Feb. 28, 1711; m. Ann Parker 1681, Henrico Co., Va.; born 1664; died June 1, 1720.

W. H. Manning, Sr., buried at Hebron Cemetery, Marlboro Co., S. C.

Dr. and Mrs. Andrew Easley buried at Clarksville, Va.

Dr. and Mrs. Henry Easley buried at South Boston, Va.

Robert, Sr., and Ann S. Easley buried at South Boston, Va., by their son, Dr. Henry Easley.

Robert, Sr., and Ann P. Easley buried in Henrico Co., Va.

Proposed by Mrs. W. S. Bethea.

Signature: W. H. Manning, Jr.

Authorities: Henrico Co., Va. (Henrico Book 1677-92, page 288) Robert Easley, Sr., had a patent for 315 acres of land on Reedy Creek in 1704, for bringing 7 persons to dwell in the Colony (Book 9, page 624). He had a patent jointly for 1500 acres with Thomas Jefferson, Thomas Turpin, and John Archer, on Fine Creek in Henrico Co., Va., which became Goochland in 1727, Cumberland in 1748, Powhatan since 1777, for bringing 18 persons to dwell in the Colony. Book 10, Henrico Co., Va.

DAUGHTERS OF THE AMERICAN REVOLUTION,
WASHINGTON, D. C.

State of South Carolina, Barnwell, Gen. John Barnwell Chapter.

National Number 188,927, Mrs. Edna Anderson Manning, wife of W. H. Manning, Jr.

Jackson Street, Barnwell, S. C.

DESCENDANT OF CURTIS WELLBORN, SR.

The undersigned have investigated and approved the applicant and her application. July 25, 1951.

Viola M. Cave,
Registrar General.

Application and duplicate received by National Society, Oct. 26, 1951.

Fees received by National Society, $3.00, Apr. 20, 1950.

Application examined and approved Nov. 16, 1951.

Dorothy D. Trewhellar,
Registrar General.

LINEAGE

I, Edna Anderson Manning, being of the age of eighteen years and upwards, hereby apply for membership in the Society by right of lineal descent in the following line from Curtis Wellborn, Sr., who was born in Probably Va., 1740, and died in Greene Co., Ga., after 1810. His place of residence during the Revolution was Georgia.

1. I am the daughter of William Thomas Anderson, born Sept. 5, 1849, at Banks Co., Ga., died at Banks Co., Ga., Aug. 29, 1921, and his wife, Sarah Frances Blanche Holland, born July 9, 1854, at Anderson Co., S. C., died at Banks Co., Ga., Nov. 17, 1933, married Dec. 25, 1870.

2. The said William Thomas Anderson was the child of Dr. Harvey Reese Anderson, born Sept. 18, 1820, at Banks Co., Ga., died at Banks Co., Ga., Apr. 7, 1865, and his wife, Mary Elizabeth Wellborn, born Oct. 20, 1830, at Franklin Co., Ga., died at Commerce, Ga., Feb. 12, 1904, married June 13, 1848.

3. The said Mary Elizabeth Wellborn was the child of Dr. William Robert Wellborn, born June 18, 1796, at Wilkes Co., Ga., died at Franklin Co., Ga., June 15, 1880, and his wife, Malissa Bush, born 1808, at Franklin Co., Ga., died at Banks Co., Ga., Sept. 23, 1864, married Jan. 2, 1828.

4. The said Dr. Wm. Robert Wellborn was the child of David Wellborn, born about 1763, at probably Va., died at Newton Co., Ga., in 1827, and his wife, Mary Robertson, born about 1768, died before 1817, married abt. 1784.

5. The said David Wellborn was the child of Curtis Wellborn, Sr., born about 1740, at Va., died at Wilkes Co., Ga., (or Greene Co., Ga.), after 1810, and his wife, Drucilla Thurman, born abt. 1745, died after 1800 and before 1810, married about 1760.

REFERENCES FOR LINEAGE

2nd Gen. Copies of certified copy of Bible and cemetery records.

3rd Gen. See National Number 188,927 and cemetery records.

4th Gen. See my Daniel Bush application paper No. 188,927.

5th Gen. Enclosed statements, etc., of widows of sons of Dr. William R. Wellborn for connections thereon.

Copies of tax returns, etc., and marriage records from Morgan Co., Ga. Copy of Will of Absalom Thurman; copy of cemetery records.

See page 297 Davidson's—Early Records of Georgia.

My Revolutionary ancestor was married to Drucilla Thurman, 1760.

CHILDREN OF REVOLUTIONARY ANCESTOR, DAVID WELLBORN

Names	Dates of Birth	To Whom Married
Sanders	1785	Nancy Burge, Mar. 24, 1831.
Curtis, III	1787-1858	Rhoda Robertson, Jan. 14, 1813.
David	d. young	
Dorothy		
"Patsy" Matilda		John Williams, Dec. 24, 1811.
Josiah	1792-1848	Margaret Robertson, Dec. 30, 1817.
Burkett	1794-1859	1st, Elizabeth P. Wilhite; 2nd, Nancy . . . . .
William Robert	1796-1880	1st, Mary ? Robertson; 2nd, Malissa Bush, b. 1808; d. Sept. 23, 1864; m. Jan. 2, 1928; 3rd, Piety Scales, b. Sept. 25, 1832; d. Oct. 2, 1888; m. Oct. 25, 1866.

CHILDREN OF REVOLUTIONARY ANCESTOR, CURTIS WELLBORN, SR.

Names	Dates of Birth	To Whom Married
1. David	1763; d. 1827	May Robertson, about 1784.
2. Jonathan	1763	
3. Josiah		
4. Joshua		
5. Curtis, Jr.		

I was born Aug. 27, 1892, at Banks Co., Ga., married Dec. 20, 1916, at Columbia, S. C., by Rev. Bronson, to William Harris Manning, Jr., born May 3, 1893.

I do give consent to the office of Registrar General to furnish by correspondence specific information to applicants seeking eligibility to membership on same or connecting lineage.

ANCESTOR'S SERVICES

Enclosed photostat shows services . . . Atlanta, Ga. Archives.

Curtis Wellborn, Sr., served as private in Ga. Line under Lt. Col. Elijah Clark, and was given 287½ A. in Washington Co., Ga., for this service.

The said Curtis Wellborn, Sr., is the ancestor who assisted in establishing American Independence, while acting in the capacity of soldier, private in Ga. line under Lt. Col. Elijah Clark.

Military Record—Page 177 Knight Roster Rev. Soldiers in Ga., also Davidson's, etc., Records of Wilkes Co., Ga.

Photostat—certificate of service signed by Lt. Col. Elijah Clark.

Signed: Edna A. Manning.

Sworn to before me at Barnwell, S. C., July 25, 1951.

(SEAL) W. H. Manning, Jr., N.P. for S. C.

This line was accepted by D.A.R. on Curtis Wellborn, Jr. through error. David Wellborn was the father of Dr. William Robert Wellborn. David Wellborn was a brother of Curtis Wellborn, Jr. David Wellborn and Curtis Wellborn were sons of Curtis Wellborn, Sr.

Curtis Wellborn, Sr., Curtis Wellborn, Jr., and David Wellborn were all Revolutionary soldiers under Col. Elijah Clark.

See Will of David Wellborn on page 734 of this book, which gives his children.

The daughters-in-law of Dr. William R. Wellborn were about eighty years old when they made the statement as to who his father was. They gave Dr. Wm. R. Wellborn, uncle Curtis Wellborn, Jr., as the father of Dr. Wellborn, when the father was David Wellborn, as his Will shows.

DAUGHTERS OF THE AMERICAN REVOLUTION,
WASHINGTON, D. C.

Barnwell, S. C., General John Barnwell Chapter, National No. 188927.

Mrs. Edna Anderson Manning, wife of William Harris Manning, Jr., Descendant of

ABSALOM THURMOND

The undersigned have investigated and approved the applicant and her application, July 25, 1951.

Viola M. Cave,
Chapter Registrar.

Application and duplicate received by National Society, Dec. 10, 1951, also dues.

Application examined and approved June 11, 1954.

Anne D. Wallace,
Registrar General.

I, Edna Anderson Manning being of the age of eighteen years and upwards, hereby apply for membership in the Society by right of lineal descent in the following line from Absalom Thurmond, who was born in probably Virginia, about 1740, and died in Wilkes Co., Ga., prior to the 27th day of July, 1801.

His place of residence during the Revolution was Wilkes Co., Ga.

Will dated Oct. 3, 1800; probated July 27, 1801.

1. I am the daughter of William Thomas Anderson, born September 5, 1849, at Banks Co., Ga., died at Banks Co., Ga., on Aug. 29, 1921, and his wife, Sarah Frances Blanche Holland, born on July 9, 1854, at Anderson Co., S. C., died at Banks Co., Ga., on Nov. 17, 1933, married on Dec. 25, 1870.

2. The said William Thomas Anderson was the child of Dr. Harvey Reese Anderson, born on Sept. 18, 1820, at Banks Co., Ga., died at Banks Co., Ga., on Apr. 7, 1865, and his wife, Mary Elizabeth Wellborn, born on Oct. 20, 1830, at Franklin Co., Ga., died at Commerce, Ga., on Feb. 12, 1904, married on June 13, 1848.

3. The said Mary Elizabeth Wellborn was the child of Dr. William Robert Wellborn, born on June 18, 1796, at Wilkes Co., Ga., died at Franklin Co., Ga., on June 15, 1880, and his wife, Malissa Bush, born in 1800, at Franklin Co., Ga., died at Banks Co., Ga., on Sept. 23, 1864, married on Jan. 2, 1828.

4. The said Dr. William Robert Wellborn was the child of David Wellborn, born in 1763, at probably Va., died at Newton Co., Ga., in 1827, and his wife, Mary Robertson, born 1768, at probably Va., died at Greene Co., Ga., before 1817, married in 1784.

5. The said David Wellborn was the child of Curtis Wellborn, Sr., (not Jr. as on paper in D. C.), born about 1740, va., died Wilkes or Greene Co., Ga., after 1810, and his wife, Drucilla Thurmond, born about 1745, and died between 1800 and 1810, (mentioned in father's will but husband received settlement), married about 1760.

6. The said Drucilla Thurmond was the child of Absalom Thurmond, born about 1740, at probably Va., died at Wilkes Co., Ga., on 1801, and his wife, Mary . . . . . ., will date 1800, rec. July 27, 1801, living July 27, 1801, contesting husband's will. Married about 1760. Betsy, first child, born about 1761, Drucilla born 1765.

REFERENCES FOR LINEAGE

2nd, 3rd, and 4th Generation same as Applicant's Supp. Paper No. 188,927 add 376.

5th Gen. Supplemental See Curtis Wellborn, Sr. papers for Lineage, etc.

6th Gen. See Curtis Wellborn, Sr. for Certified copy of Will, etc.

7th Gen. Absalom Thurmond's Will (Wilkes Co., Ga.) in F.C. under Curtis Wellborn, Sr. dated Oct. 3, 1800.

8th Gen. Probated July 27, 1801, also Wilkes Co., Ga. by Davidson, Vol. 2, pages 297-40, Vol. 1, pages 68-316.

CHILDREN OF REVOLUTIONARY ANCESTOR

1. Betsy, m. Mark Jackson
2. John
3. Drewsiller m. Curtis Wellborn, Sr.
4. Polly m. Richard Woodruff
5. Jesse
6. Charles
7. Susannah m. Isham Jackson
8. Nancy m. James Heflin

Numbered as in Will.

In division of real estate in 1810 a June Thurmond is mentioned, but she was left out of will, unless she had a nickname, or it could have been (Mary) Jane, wife of Absalom Thurmond, that received a share in 1810.

I was born on Aug. 27, 1892, at Banks Co., Ga., married on Dec. 20, 1916, at Columbia, S. C., by Rev. Bronson, to William Harris Manning, Jr., who was born on May 3, 1893.

ANCESTOR'S SERVICES

Certificate of Service in American Revolution, Absalom Thurmond, Certificate of Elijah Clarke, Col.; Feb. 2, 1784. Petitioner prays 250 acres in Washington Co.

Absalom Thurmond, 250 acres, 1001, E. Clarke, Col.

Absalom Thurmond was a private.

Military Record:

Georgia's Roster of the Revolution by Knight, page 171.

Revolutionary Soldiers, Georgia, page 79.

Receipts for Ga. Bounty Grants by Ruth Blair, State Historian and Director, 1928.

The following form of acknowledgment is required:

Applicant further says that the said Absalom Thurmond (name of ancestor from whom eligibility is derived) is the ancestor mentioned in the foregoing application and that the statements hereinbefore set forth are true to the best of her knowledge and belief .

(Signature of Applicant) Edna A. Manning.

* * * *

6-7 William Henry Cave, Sr., b. at Barnwell, S. C., Nov. 4, 1885; m. March 16, 1927, Elsie Loraine Larimore, b. March 27, 1910.

This family belongs on page 414, but came in late.

Their address: Lowell, Fla.

Their children:

7-1 William Henry Cave, Jr., b. May 1, 1928.
Address: 1115 Gillespie St., Albany, Ga.

7-2 Lucy E. Cave, b. Feb. 24, 1932; m. Mr. Chandler.
Address: 7618 Oxman Road, Hyattsville, Md.

* * * * * *

CORRECTIONS

Page 44: 11-1 should read, John Herman Ray, III.

Page 94: 9-1 Sarah Gertrude Manning should read, born March 27, 1919, in every place that her name is found.

Page 218: "Woodlawn" should read, owned by W. C. Parham.

Page 73: 9-3 should read, Lt. Jack Armstrong Pevey, b. Nov. 1, 1928; single.

Page 857: Mrs. Alabama King Hanley was born Feb. 16, 1884 —not 1844.

* * * * * *

ADDENDA

MANNING

6-4 (See page 242) Joseph Franklin Manning, b. July 26, 1849; d. at El Paso, Texas, Dec. 24, 1940; m. Dec. 28, 1870, at Helena, Texas, Selina Mariah Campbell, b. Oct. 7, 1847, at Beifountain, Ohio; d. March 3, 1839, at El Paso, Tex. He was a Rancher, Saloon owner and Peace Officer.

Their children:

7-1 Lee Campbell Manning, b. Feb. 10, 1873; d. Jan. 3, 1942; m. 1st, Lucia Gallop; m. 2nd. Maria Corrigan, in Sonora, Mexico. They had ten children.

7-2 Winona B. Manning, b. 1875; d. 1900; m. Delma Hall. No children.

7-3 Inant Son, b. and d. 1877

7-4 Infant Son, b. and d. 1879

7-5 James Holland Manning, b. 1880; d. 1897; n.m. Killed by the Mormans carrying the mail.

7-6 John Franklin Manning, b. 1882; d. 1910; m. Rose Murray. No children.

7-7 Josiah Colvin Manning, b. March 28, 1885, in Helena, Texas; m. May 18, 1914, Martha Elizabeth Robertson.

7-8 Rhoda Alice Manning, b. March 25, 1887, in Commanche, Texas; m. 1st, Robert Turner Hewitt; m. 2nd, Eugene Lee Leaville, Sr.; m. 3rd, Eugene Leonard Clayton.

7-9 Duncan Croft Manning, b. Feb. 2, 1890; m. Pauline Schultz De Bru.

7-10 Mary Ann Manning, b. Aug. 16, 1892, at Commanche, Texas; m. 1st, Leon D. Crapp; m. 2nd, May 3, 1913, Samuel Shelby Slack, Sr.

The above information came from Mrs. Mary Jane Slack (Mrs. Ralph E.) Selly of 8515 Blubonnett Road, Dallas, Texas. Mrs. Selly is the daughter of Mary Ann Manning Slack.

The first picture in this book was taken three years before we started collecting data for "Our Kin", or in 1944. The picture above was taken twelve years later in January, 1959.

We have had great pleasure in collecting the information on the previous pages. We know a book of this magnitude of facts and figures will have errors. Please forgive them. Please look at these pictures before and after writing a book, and forget to write one yourself.

INDEX

OUR KIN

By

W. H. MANNING, JR.

and

EDNA ANDERSON MANNING

INDEX

A

ABBITT Page
Elizabeth Pace Barnes 530
Linda Brown 1425
Saralee Griffith 1425
Sara Margaret 1425

ABERCROMBIE
Mary Griffith 1364
Mattie O. Fairchild 79
Pearl Godwin 943

ABRAHAM
Carolyn Jean 42
Cathy Ann 42
Frances Manning 41
Richard Charles 42
Robert Lee 42

ACHURCH
Frances Manning 138, 318, 445, 481, 567, 615, 712, 753, 787, 866, 944, 1180

ACKEN
Elizabeth 853
Louise King 848
Loulie 853
Theodore 852
William 852

ADAIR
Mary Kesler 1109

ADAMS
Abraham Harvey 207
Anise Ethel 208
Estelle Carithers 1506
Estelle Hale 1278
Frances Jane Thomas 446
Frederick Maurice 208
Frederick Maurice Jr. 208
Glendora Anise 207
Harriet Patrick 1426
Henry Marvin 207
Janice Louise 208
John Quincey 207
Joseph Forte 207
Julia Durham 434
Kenneth Ray 208
Letitia Manning 201
Loyce Lucinda 208
Luther Pierce 208
Luther Pierce Jr. 208
Martha Easterling 393
Marvin 433
Mary Mann 1070
Mattie Moore 1253
Pharoah Green 207
Phoebe Easley 506
Robert 208
Robert Spencer 207
Sallie L. Covington 421
Sidney Lawrence 208
Saphrona Jane 207
Wayne 208
William Branch Jr. 434
William Branch II 434
William Lee 207

ADAMSON
Mary Yearwood 1423
Sharon 1423

ADCOCK
Julius Floyd 1259
Mary Richardson 1258

ADDISON
Jo Ann 1122
Katherine Pauline 1122
Mary Frances 1122
Minnie Price 935
Roscoe Lamar 935
Theodore Van Buren 935
Zemily Culpepper 1121

ADELMAN
Catherine Anne 160, 322
Edward Alfred 160, 322
Frank Manning 160
Margaret Manning 158, 322
William Frazier 160

ADERHOLD
Andrew Hardy 790
Hewlett Edwin 789
Hewlett Edwin Jr. 789
Jones Harber 789
Jones Harber Jr. 790
Leila Harber 789
Steven Jones 790
Thomas Carrol 790
William Burton 789

ADKINS
Louise Smith 792
Lynda Kittrell 792

AHL
Estelle Pender 400

AIKEN
Elizabeth Heustess 291
Gladys Flo 1515
Hilda Robinson 328
Jacqueline Elizabeth 292
Joseph Heustess 292
John Michael 292
John Randall 1130
Ladye Akin 1129
Ladye Lynn 1130
Louise Gunnels 1129
Margaret Elise 292
Sarah Thompson 1514

AINGELL
Forest Cunningham 806

AKERAGE
Beulah Griffith 1405

ALEXANDER
Annie Webb 899

ALDERMAN
Janie Walker 1535
Dorothy Montgomery 1399
Dorothy W. Owen 578
George Thomas Jr. 901
John Lowell 578
Mary Henry 1383
Robert Owen 578

ALFORD
Gweneth 774
Jesse Donald 774
Irene Garrett 1214
Verda Easley 772

ALLEN
Bessie Haney 1261
Dora Eberhardt 1230
Doris McCarty 1417
Ida Griffith 1407
James Edward 1419
Jay 1201
Jimmy 1201
Joe Miller 1202
Larry Keith 1419
Lila Rebecca McIntyre 212
Lucile Barger 1201
Luther Wayne 1419
Mae Barber 1201
Mona King 1249
Nina Johnson 237
Ruth Lile 990
Zilphia Finley 38

ALLERTON
Glenn Richard 719
Mary Furr 719
Patricia Lee 719

ALLISON
Alfred A. 843
Clyde 1224
Donna Jean 1224
Jimmie 1224
Lillian Ann 1224
Lonisana King 840
Mary Merck 1224
Sammy 1224

ALLMAN
Barbara Griffith 1309
Harold E. Jr. 1332

ALMOND
Lillie Wellborn 746
Ruth Huff 1072

ALSPAUGH
Blanche Atkins 1525
James Andrew 1526
Laurence Sydney 1526
Thomas 1526
Thomas E. 1526

AMASON
Ela Evans 1469
Jessie Matthews 1454
Judith Lucile 1470

ANDERS
Billy Lee 691
Brenda Joyce 691
Johnnie Henderson 690

ANDERSON
Family tree, coat, etc. 653
UDC . . Dau. of 1812 1579, 1580
Allen Robert 684
Christine Blair 704
Claire Bush 719
Claude Ellery 699, 753, 787, 866, 994, 1179
Claude Ellery Jr. etc. 703
Clifton Reese 713
Clinton Guy 714
Curtis Gordon 681
Curtis Lee 685

ANDERSON—Continued
Dariel 667
Darel Harvey 674
Dorothy Ann 686
Capt. Enoch 667
Eugene Arthur 714
Enoch Bush 795
Evelyn Pearl 685
Frances Holland 704
Francis Woodrow 683
Geraldine Ann 685
Guy Forest 715
Guy Terrell 715
Guy Terrell Jr. 715
Harold Francis 684
Harold Francis Jr. 685
Harry Lee 682
Harvey Laetus 684
Harvey Lee 681, 685
Dr. Harvey Reese 667
Henry Farmer 694
Henry Reese 712
Henry Wallace 715
Henry Wallace Jr. 715
Herschel Vernon 681
Holly Virginia 715
Jahnine Lucile 704
James 667
James Bolton 680
James Peyton 694, 713
James McCurdy 684
John L. 669
Johnny Frank 685
Johnny Paul 685
John Reese 670
John Walter 699, 753, 787, 866, 994, 1179
John William etc. 704
Joicy King etc. 658
Judith Ann 685
Junius McCurdy 681
Junius McCurdy Jr. 684
Lawson Wilburn 684
Leslie Michele 704
Linda Jane 685
Lori Dana 704
Martha Frances 715
Mary Brown Vaden 522
Mary Olivia 695
Mary Sue 685
Mary Wellborn 691, 752
Mildred Lucile 703
Nancy Wilburn 685
Norma Jane 714
Patricia Parker 1453
Paul Thomas 684
Ralph 690
Raymond 1453
Robert Eugene 685
Robert Reese 673
Robert Stephen 673
Robert Thomas 683
Ronald Gordon 685
Ruth Adelaide 715
Sandra Lee 714
Sarah Frances Blanche Holland 694
Sheril Ann 714
Ted 686

ANDERSON—Continued
Thomas D. 669
Gen. Thomas Farmer 657
Thomas Farmer Jr. 667
Thomas Francis 674
Thomas Patrick 681
Vera Flora 712
William Abijah 712
William Abijah Jr. 714
William Bolton 674
Willie E. 669
William Stephen 715
William Stephen Jr. 716
William Thomas 694

ANDREWS
Bobbie Thomas 1422
Charles Ronnie 938
Charlotte Virginia 938
Grace Shirley 1003
Gwendolyn Fay 1134
Henry Estes Jr. 938
Janet Marie 938
John Hare 1134
Nina Hunnicutt 936
Nina Meadors 1351
Oletta Holland 992
Peggy Sue 992
Robert Allen 1134
Sara White 1133
William Wayne 1422

ANGOLIN
Shirley Jones 962

ANNANDALE
Eugene 945
Leona Stanley 944

APPLEBY
Rebecca Eberhardt 1234

ARANDALE
Hoytie Carithers 1503

ARBUCKLE
Mary Eberhardt 1248

ARCHER
Alexander Hamilton IV 863
David Tibbs 863
Frances Ann 863
Frances Tibbs 862
Taylor Manning 863

ARD
Elizabeth Manning 201

ARMISTEAD
Corrinne Little 790
James Newton Jr. 791

ARMOR
Ann 821
Edgar Harvey Jr. 821
Frances Hall 820
George Albert 821
William Albert 821

ARMSTRONG
Mildred Leard 1005

ARNBRUSTER
Sarah Adams 207

ARNETTE
Blanche Harrelson 235

ARNOLD
Alisha Marie 1261
Allen D. 1508
Andrew David 1240
Annie Callaway 1496
Artemis Delaney 1528
Billy Allman 1239
Charles Lee 1261
David H. 1508
David Johnson 1509
David Sloan 1510
Elizabeth 1510
Ewell Allen 1261
Jackie Jerome 1239
James 1508
James Edwin 1528
John David 1239
Martha Johnson 1494
Martha M. 1528
Mary Johnson 1507
Mary Smith 1260
Nancy Johnson 1508
Nathan E. 1528
Nathaniel Dowdy 1508
Oliver Hazzard 1509
Rebecca 1261
Richard H. 1508
Robert Chesley 1528
Dr. Robert Johnson 1509
Robert Oliver 1509
Ruth Eberhardt 1236
Sallie Sue 1528
Thomas Wesley 1528
Washington Dewitt 1528
William David 1528
Dr. Woody 1509

ARRINGTON
Anna Wellborn 746

ASKEW
Clarence Read Jr. 1240
Mary Eberhardt 1236

ARTHUR
Annie Darby 942

ASHLEY
Danny Gene 898
Sadie Holland 897
Tommy Paul 898

ASHMORE
Lucia Cater 649

ASTON
David Manning 97
Elizabeth Manning 98
Gertrude Manning 90
James Andrew 97
James Andrew Jr. 98

ATKINS
Hugh 1526
Laurence Comer 1525
Laurence Comer Jr. 1526
Lillie Comer 1525
Norman Miller 1526
Thomas Edgar 1526

ATTAWAY
Mattie Patterson 1118

ATTILIS
Betty Frasier Wright 358
Charles Alfred 358
James Allen 358
John Thomas 358
ATWELL
Elizabeth Manning 27
AUSTIN
Addie Bush 817
Deanna Lee 1444
Dennis Gerald 1444
Florence Langford 1444
Gordon Lee 752
Janice Elaine 1444
Julia Wood 752
Margaret Louisa 1478
Melissa Kay 1478
Verna Sharpton 1477
Walter Eugene 1444
AUTREY
Billy Proctor 1413
Clarence Almand 1411
Eulelah Maxey 1274
George Fillmore 1411
Helen E. 1413
John 1411
Johnny Jr. 1413
Patrick Sanford 1413
Sandra Leigh 1413
Sarah Griffith 1410
Ted Allan 1413
William Douglas 1413
AYECOCK
Brenda Faye 1278
Donald 1277
Elizabeth Breedlove 1311
Gayle 1277
Gene 1277
James Melvin Jr. 1275
James Nelson 1278
John Hartwell 1275
Lutitia Hale 1275
Mattie Maxey 1274
Perry Griffith 1278
Sylvia Joyce 1278
AYERS
Carolyn Ann 1122
Ginger Ann 203
Joel 931
Kathy Loretta 1122
Melba Addison 1122
Talcie Holland 929
AYLOR
Carrie Tate 523
Ella Catherine Vaden 522
Giles Vaden 523
Capt. J. Garnett 523
Capt. Manly H. 523
Raymond C. 523
Robert E. 523
Stanton Easley 523

B

BACON
Barbara Eberhardt 1237
Barbara Jolene 1238
Dessie Wright 1460
Peter 325
BAGGETT
Clarissa Covington 277, 444
Henry Covington 325
James 325
Jemima Kinney 256
Mary Sue Manning 178
BAGLEY
Charles Posey Jr. 1525
Virginia Deadwyler 1525
BAGWELL
Dwight David 795
Mary Beggs 794
Mary Brewer 1381
BAILEY
Daisy Griffith 1176
Elizabeth Aderhold 789
Ella Griffith 1162
Frances Connally 974
Jessie Maret 1018
Kaye 805
Kitty Coward 19
Lyda Sarah 1178
Mary Bush 805
Mattie Nutt 1322
Mike 805
Nadine Easley 771
Patrick Dwane 771
Vernon Michael 771
BAIRD
Annie Anderson 715
Frances Louise 715
Martha Meriweather Lewis 603
BAKER
Barbara Davis 1313
Benson 929
Brenda 929
Cynthia Higgins 1328
Elizabeth Ham 1327
Ellen Donald 723
Fred Davis 1314
James 929
Loy Holland 929
Mary Norman 904
Patsy 929
Paul James Jr. 1328
Sallie Huntington 1314
Susie Eberhardt 1230
Whitney Ann 1328
William Hart 1328
William Otis 1328
William Postal III 1314
BALDWIN
Catherine Hart 1098
Ellen Hart 1098
Vera Jackson 1476
BALENGER
Helen Johnson 1517
BALL
Eugenia Brock 1329
Henry Otis 1329
Leonora Nutt 1328
Levi Joel 1329
William Otis 1329
BALLEW
Baron Wesley 1306
Celia 1306
James Frank 1306
Dr. James Robert 1306
Janice 1306
Lynn 1306
Mollie Smith 1305
Natalie 1306
Suzanne 1306
Thomas Smith 1306
Wesley Johnson 1306
BALLOCK
Myra Harrelson 234
BANKS
Audrey Holland 933
Gail 933
Jane Elizabeth 933
Jo Elaine 933
John Paul 1226
Sarah Eberhardt 1226
William Michael 1226
BANNISTER
Bert Oliver Jr. 671
Doris Jean 930
Edward Randall 930
Linda Grace 930
Mary Frances 930
Norma Rae 1020
Ramona Sears 1020
Robert Louis 671
Ruby Holland 929
Sarah Jane 930
Willie Robertson 670
BARBER
Bonnie 1103
Donnie 1103
Ellen Dunnahoo 1181
Geraldine Thomas 1103
John 1200
Johnny 1103
Susie Dunnahoo 1207
Thomas C. 1200
Tommy 1103
BAREFOOT
Cathy Ann 180
Gladys Estelle Manning 178
Kenneth Ray 180
Robert Wayne 180
Sylvia Dianne 180
BARFIELD
Fannie Chastain 717
BARKDULL
Eleanor Josephine Greenleaf 448
Thomas Henry Jr. 448
BARKSDALE
Hallie Craddock 535
Mary Ann Easley 529
Nancy Easley 511
Sallie Easley 511

BARNES
Barbara Jeannie 679
Charles A. 858
Charles Olin 679
Charles W. 858
Dianna Stevens 530
Edwin Tartt Jr. 530
Elizabeth Holt Pace 530
Elizabeth Pace 530
Fay Carol 678
George Ellis 679
Ila Jones 678
James Howard 679
Joel Thomas 858
John Thomas 530
Judy Ann 678
Kathleen Jones 678
Marie Page 530
Mary Lou 530
Melvin Douglas 679
Olga Warriner 858
Sara Lynn 678
Thomas Ralph 679

BARNETT
Annie Ayecock 1275
Barbara Ann 1170
Bryan Leo 1240
Charles Bascom 1169
Charles Embry 1169
Carolyn 1199
Comer Lee 1171
Danny Paul 1171
Donald Elmer 1169
Eliza Eberhardt 1236
Fred Allen 1171
George David 1171
Gregory Lynn 1170
Guy Griffith 1169
Henry Polk 1169
Herman Elmer 1169
Hoyt Griffith 1169
Inez Doss 1198
Janice Inez 1199
Jewel Smith 1171
Jimmy Reeves 1171
LaRosa Griffith 1487
Larry 1169
Laura Jean 1171
Lona Mae 1169
Lynda Su 1199
Malita Griffith 1162
Marcia Carole 1171
Martha Carmichael 1246
Maurice Stevens 1488
Nida Ann 1171
Reeves Henry 1171
Robert Gerald 1171
Roy Allen 1169
Roy Allen Jr. 1170
Samuel Hoyt 1171
Sara Louise 1170
Vereta Malita 1171
William Douglas 1169
William Leonidas 1169

BARNETTE
Calvin Buford 896
Calvin Randolph 896

BARNETTE—Continued
Edna Hicks 896
Edna Joan 896
Melvin Eugene 896

BARNHILL
Alton James Jr. 361
Dorothy Thompson 360

BARRETT
A. Inez 1076
Rev. Billy Hugh 1076
Bonda Rose 1077
Brenda Nell 1239
Brownie 1077
Deanne 1077
Edward Brown Jr. 1076
Elaine 1077
Ernestine 1239
Evie Sorrells 1069
Horace Edward 1070
Leila Sorrells 1069
Lerlin Lou 1076
Mary Agnes 1069
Mitchell G. 1076
Rosa Arnold 1239
Thelma Allelulia 1070
Timothy 1077
Vicki 1077
Walter Lee 1070
Warren Jackson 1070
William Clifford 1069

BARRINEAU
Catherine Mabel Covington 284
Cynthia 284
Eunice Virginia Covington 285
William Ernest Jr. 284

BARROW
Anne Fortson 747
Emily Aderhold 789

BARTLETT
Claude Dale 1265
Lola Smith 1264

BARTON
Bonham Bush 783
Flora Bennett 723
Lollie Belle 937
Nettie Sue 937
Sallie Hunnicutt 936
Mary Jones 787

BARWICK
Jewel Smith 1281

BASDEN
Frances Elaine 388
Martha Jean 343, 388
William Harold Jr. 343, 388
Wister Nell Covington 343, 387

BASS
Arthur Gates Jr. 1014
Karen 1014
Sudie Cawthon 1013

BATCHELOR
Lucy Bush 784

BATES
Hary Arnold Jr. 584
Katherine Louis Owen 584
Katty Ann 584
Latrelle Hardman 1501

BAUERBAND
Merra Griffith 1178

BAUGHMAN
Elanor 800
Mary Hastings 800
Mary Virginia 800
Robert Hastings 800

BAXLEY
Alfred Clifton 402
Alfred Collins 403
Alvin Odom 403
Bobby Gay 403
Calvin Leonard 403
Charles 406
Clinton Oneal 402
David Franklin 404
Deborah Ann 403
Douglas 406
Dwight E. 403
Elbert Clifton 403
Ethridge 406
Frances Miles 406
George Heyward 404
Glenn Elbert 403
Gloria Jean 406
James Barrett 406
John Willis 404
Lonnie Legare 402
Lonnie Legare Jr. 404
Lois Rosalee 404
Martha Ann Wright 382
Mary Ann Pender 397
Michael Heyward 404
Miles Bruton 406
Miriam 406
Moss Pinkney 402
Norman B. 406
Norman Willis 402
Oneal 407
Patricia Ann 403
Steven Allen 406
Theodore 406
Thomas Barrett 406
Wade Hampton 402, 406
William Donald 407
William Heyward 402, 403

BAXTER
Ruth Moore 793

BEACH
Marsha 926
Victor Johnson 926
Wynelle Johnson 925

BEACHAM
Frances Walker Reedy 119, 314
Worth Manning Sr. 120, 315
Worth Manning Jr. 120, 315

BEALE
David Steele 754
Louise Harbin 754

BEALL
Annie Griffith 1405
Barbara Ann 68
Charles 1303
Charles Slaton 66
Ellis Deberry 67
Elstener Deberry 66
George D. 65
Lt. George Henry 67
Glenda Gaile 68
John William 66
Mae Frances 1406
Marsha Gail 66
Martha Ann Pevey 64
Martha Evelyn 1303
Martha Harris 1303
Martha Lynn 68
Roger Ellis 68
Thomas Wayne 66
Walter Thaddeus 65
William Charles 66
BEAM
Sandra Gail 1164
Sybil Holliday 1164
BEARD
Ella Harber 789
Ella Jones 787
Jacob Floyd Jr. 793
John Alton 795
John Felton 792
BEASLEY
Catherine Ann Godwin 179
Cathy Elizabeth 179
Ronnie Wade 179
Emma Yarborough 976
Joy 977
BECK
Becky 33
Edna Pearson 33
Mert Anderson 699, 753, 787, 866, 994, 1179
Michael Lynn 33
Robert 33
BECKHAM
Kessiah Manning 8
Mildred Russell 1144
BEDENBAUGH
Barbara Elizabeth 1087
Mattie Bird 1087
BEDENFIELD
Bonnie Zenabia 248
Cora Mae Fryman 248
Hassie Lorena 248
James Colonel 248
Jessie Lee 248
Mary Ann 248
BEEGLEY
Lucy King 1249
BEGAR
Betty Huff 1072
BEGGS
Benny Wilton 794
Bobby Floyd 794
Johnny Heyward 794
Sarah 794
William Harber 794
Wilna Beard 792
BELL
Beverly Sue 1384
Elmer Herring Jr. 1384
Eva Pinson 1384
Grady Jackson Jr. 1226
Harriet Stanley 973
Jewell Newton Jr. 975
Mary Harriet 1384
Wilma Eberhardt 1225
BELT
Ann Easley 630
Annie Rebecca Easley 602, 628
Beverly Lee 630
Henry Easley 630
Humphrey Singleton Jr. 630
Priscilla 630
BENDALL
Louise Rebecca Easley 606
BENDER
Fay Jeannette Dixon 243
Lillie Spears 365, 381
BENHAM
Adeline 840
Sarah King 840
William Lyman 840
BENNETT
Barbara Louise 724
Blanche Callaway 1373, 1525
James Neal 723
Jerry Hall 1486
Katherine Neal 722
Kenneth Lamar 724
Margaret Pickett 843
Martha Ellen 724
Michael Paris 724
Paris Drayton 723
Robert Wayne 724
Sara Carithers 1507
Willie Williamson 1485
BENSON
Esther Blassingame 649
BENTON
Alice 1083
Angelyn Olivia 1268
Arthur 1500
Clara Eberhardt 1352
Elizabeth Carithers 1500
Geraldine Henley 1082
Glenda Carol 1352
Glenda Elaine 1268
Gloria Jane 1083
June Gayle 1352
Luther 1500
Pearl Williams 1094
Thomas James 1352
Virginia Smith 1267
BERCH
Beth 54
Delsye 54
Delsye Faye Clomer 54
Dorothy Ruth 54
Earl 54
Frances 54
Hal 54
Henry 54
BERRY
Agnes Burt 1449
Betty Manning 104
Bonny Sawtell 104
Catherine Terrell 951
Charles William 1449
Charles William Jr. 1450
Earl Parks 1449
Edmund Burke Jr. 103
Maj. Edmund Burke III 104
Edmund Burke IV 104
Jill 1450
Kippard 253
Margaret McCree 252
Mary Manning 22
Mary Jane Manning 88
Nancy McFarland 1450
Pamela 1450
Pearl Griffith 1407
Ran 253
Sheryl Hope 1450
Tommy Manning 88
Valerie Ann 253
BERRYMAN
Larry Stanley 1345
Nellie Eberhardt 1352
Sarah Griffith 1344
BESHEAR
Cindy 1413
Dorothy Autrey 1413
BETHABARA Church 1135
BETHEA
Alfred Leroy 108
Billie Ann 216
Catherine DeWalt Parham 190, 337
Charles Albert 93, 183
Charles F. Jr. 881
David Walker Sr. 108
David Walker Jr. 111
Gen. David Walker 114
David William 108
Edith Spears 301, 379
Elizabeth Ann 216
Elizabeth Fleming 91
Elizabeth McLaurin 116
Eva Lee Manning 183
Florence Ellen 216
Florence Manning 93, 183
Florence Emma Manning 92
Foster Bass 216
Frances Elizabeth Manning 90
Frank Gibson 91
Helen Harrison 880
Henry Bascomb 108
Henry Nelson 108
James Earle III 91
James Lawrence Manning 93, 183
Janet Lee 192, 339
Joe 1117
John Deer 216

BETHEA—Continued
John Harvard 339
Lee Milbrey 881
Leila 215
Lloyd Lee 1117
Louise Purcell 114
Marie Louise 91
Margaret Purcell 114
Martha Estelle 109
Mary Belle Manning 170
Mary Ethel Parham 188, 336
Mary Etta 215
Mary Jane Manning 83
Mary Wilmot 1117
Penny 217
Renee 1117
Robert Alton 192, 339
Sarah Ann Manning 212
Sarah Jane 108
Sherry 1117
Thomas Alton 192, 339
Thomas Covington 114
Thomas Manning Sr. 215
Thomas Manning Jr. 217
Thomas Richard 192, 339
William Harrison 881
William Herbert Sr. 215
William Herbert Jr. 216
Dr. William Spinks Sr. 182
William Spinks Jr. 93, 183
William Walter 192, 339

BETTS
David Bruce Jr. 1327
Elizabeth Jane 1327
James Andrew 1327
John Barry 1327
Rosa Ham 1327

BEVERLY
Charlotte Bridges 278

BEWLEY
Caroline Bronson Bethea 108

BIGHAM
Mary Claire Bethea 192, 339

BINFORD
Nancy Bush 777

BIRD
Catherine Sorrells 1069
Charles Newton 1087
Charles Newton Jr. 1087
Ella Hardman 1501
Francis Marion 1087
Francis Marion Jr. 1087
George Benjamin 1087
George Thomas 1087
Horace Benjamin 1087
James Richard 1088
Jerry S. 1087
Johnnie Sue 1087
John S. 1087
Reese Richard 1087
Robert Francis 1087
Sam Wood 1087
Willie Patton 1080

BIRDSONG
James Hugh Jr. 1206
Lois Greenway 1205
Virginia Faye 1206

BIROM
Tennessee King 840
William 841

BISHOP
Agnes Holland 928
Brenda 928
David Wesley 1473
Erwin 928
Mary King 840
Mildred Stephenson 1473

BIVINS
Eleanor Tanner 31

BLACK
Annie Louise Kinney Stanton 281
Danny Earl 916
Della Louise 281
Deverle Holland 914
Ernest Stevie 1459
Essie Hardman 1457
James Frederick 1458
James Frederick Jr. 1459
Kim Carroll 917
Lizzie Hardman 1458
Maude Chandler 1232
Mary Elizabeth 281
Rebecca Gay 917
Robert Cooper Jr. 281
Rolland Lynn 917

BLACKMORE
Billy Ray 915
Carla Sue 915
Gladys Holland 913
Janelle Blanche 915
Peggy Ann 915
Richard Scott 915
Robert Roy 915
Ronald Holland 915

BLACKSTOCK
Freddie Hendricks 1190
Leila Bailey 1178
Martha Josephine 1179

BLACKWELL
Carolyn Jackson 967
Naomi Waters 1233
Robert E. III 967

BLACKWOOD
Mary Neal 722
Oppie Cooper 1286

BLAIR
Carolyn Meade 331
Donald Dupree 331
Frances Elizabeth Holcomb 330
Sandra Elizabeth 331

BLAKELEY
Lourene Epps 1440

BLAKESLEE
Mary Belt 630
Patricia Belt 630
Mary Louise 92

BLALOCK
Gertrude Green 942
John Edward Jr. 92
Louise Chaytor Manning 90

BLANCO
Edith Rice 1325
Franklin Patrick Jr. 1325

BLANTON
Jackson Orin 967
Mary Jackson 967

BLASSINGAME
Benjamin F. 641
Elizabeth Easley 505, 649
Martha Harrelson Easley 641
Nancy Easley 505, 649

BLAZE
Mae Elizabeth Collins.... 404
Margie Elizabeth 404
William Robert Jr. 405

BLEVENS
Esther Wilkerson 1335
Sammie Dee 1335

BLOUNT
Barbara Jean 1299
Claudia Elizabeth 1299
Edward Hosea Jr. 1299
Eugenia Arnold 1510
Nina Thompson 1297
Percy Judkins 1299

BOAHN
Ida Covington 436
Jeannette Lee 438
Walter Barry 437
Walter Barry Jr. 438
Walter Bruce 437

BOATRITE
Sarah Clark 1459

BOBO
Gladys Mansell 995
Marie Hamrick 724
Mary Holland 898

BOCK Family etc. 658

BOGGS
Arthur 1231
Cornelius 1231
Cornelius Jr. 1231
Eugene 1231
James Neal 1231
Louise Eberhardt 1238
Mary Bullock 1391
Mary Eberhardt 1230
Theopolis 1231
William Maston 1231

BOLEMAN
Catherine 913
Charles Luther 913
George 913
John Franklin 913
Lewis 913
Lucy Holland 912
Martha Ann 913
Mary 913
Tom Wesley Jr. 913
Tony Lewis 913

BOLEWARE
Harold Daley 76
Maydee Manning 76

BOLING
Estelle Delores 1120
Estelle Wilmot 1117
Georgia Evelyn 1120
Wilma Gene 1120

BOLLISIDE
Peggy Eberhardt 1231

BOND
Helen 1119
John Dillard 1119
Joneita Daniel 1228
Mary Lois 1119
Nettie Wilmot 1117
William Charlie 1119

BONE
Billie Tiller 1453
Florida Swanigan 1235
Howard Milton 1241
Mae Furr 717
Rossie Horne 977
Thelma Eberhardt 1241
William B. Jr. 1241

BONNER
Charles Bennett 1016
Clarice Sims 1371
Hazel Griffith 1363
Jane Willard 1371
John Benson 1371
Mollie Montine 1371
William Herbert 1016
Willie Maret 1016

BOONE
Billie Burt 1450
Danny Hay 1450
Emma Sims 1430
Jean McCord 1536

BOOTH
Dorcas Sorrells 1069
Ruby Carithers 1501

BORKE
Jewel Ann McNab 294
Michael Faison 294
Norbert John Jr. 294
Stephen Francis 294

BOSTIC
Maitland Parham 328

BOSWELL
Lila Doss 1199
Sara Hall 822

BOUDREAU
Barbara Fogarty 1463

BOULDIN
Edwin Edmunds Jr. 524
Margaret Middleton Vaden 524
Robert Vaden 524
Kate Holt Easley 520

BOULDING
Amanda Toot 844

BOWDEN
Frances Arnold 1510
Ora Anderson 699, 753, 787, 866, 994, 1179
Orin Arnold 1509
William Thomas 703

BOWEN
Cynthia Smith 1260
John Dennis 1261
Shirley Quinn 910
Stella Jane 1261
Vicki Helen 1261

BOWERS
Annie Lynn 681
Lucy Williams 818
Sara Still 1271
Villa Echols 1462

BOWLES
Howard Gay III 334
Madge Ruth McGahee .. 333
Thomas Edward 334

BOX
Blake Kennedy 915
Brenda Lynn 915
Frances Henley 822
Louise Pugh 914
Lynette Ann 915
Michael 658
Rhonda Jean 915

BOYD
Benjamin Meador 800
Betty Margaret Thompson 638
Eleanor Johnson 1518
Helen Meador 799
Inez Martin 1193
James LeRoy Jr. 800
Johnnie 1194
Betty Margaret 638
Margaret Isabel 639
Thomas Neil 639

BOYETTE
Anna Geraldine 174
Eugenia Parrish 171
Martha Jean 174

BOYKIN
Genelle Cartledge 1168

BOYLE
Lois Smith 1264
Gwenda Bryan 1189
John C. Jr. 1189

BRADBURY
Dessie Lola 1318
Florrie Griffith 1317

BRABHAM
Brenda Elaine 407
Joyce Baxley 407

BRADFORD
Ann Brooke Knight 556
Edward Brainerd 558
Eliot Brainerd Jr. 558
Gracie Knight 558
Ida Brooks 862
John 862

BRADFORD—Continued
Margaret 862
Owen Knight 558
William 862
William Louville 558

BRADLEY
Cynthia Sims 1430
David Lee 1431
Harriet Noel 1431
Oscar Leslie 1431
Reba Lester 1077
Roy Lee 1430

BRADSHAW
Ida Frances Carter 437
James Thomas 437
Margaret Ella Felder .. 110
Robert Lee III 111

BRAMLETT
Betty Jane 891
Charner Williams 891
David Edward 1019
Donald Glenn 1019
Dorothy Juanita 1019
Harold Delon 1019
Hilda Morton 1019
James Wiley 1019
Lora Williams 890
Oliver J. C. 1019

BRANSCOMB
Harvie Hammond 266
Margaret Anne Wells .. 266

BRANSFORD
Annie David 98

BRAWNER Family etc. ..1064
Lois Evans 1412
Stephanie Lynn 1412

BRAZZELL
James William 949
Margaret Rusk 948
Mary Catherine Carter 437
Mary Susan 437

BREEDEN
Archibald Lamar Jr. 86
Jane Amanda Manning 84
Robert Louis 86
Thomas Eugene 86

BREEDLOVE
Amanda Carithers 1127
Harry 1131
Herbert 1131
Herchel 1131
Ladie 1131
Rebecca Marshall 1479

BRENNAN
Colleen Georgette 919
Reba Holland 917
Robert Bond 919

BRENNER
Mary Cartledge 1168

BREWBAKER
Hallie Owen Easley 581, 625
Jon Owen 626
Michael 626

BREWER
Emma Oglesby 1381
James Thomas 1381
Lois Griffith 1487
Lula Ridgeway 1280
Luther Turner 1381
Mary Jane Covington 428
Mayble Griffith 1300
Ralph S. 1381
Ruby 1381
BRIDGES coat, etc. 278
DAR (John) 1556
Alfred 278
Ira 278
James 278
John 278
Judith Marie 1190
Louise McElroy 1190
Margaret Lenderman 1195
Mary Henley 1082
Meta Patton 1465
Mozelle Scott 1389
Ruth Scott 1389
Thomas 278
Wiley 278
William 278
William D. 278
BRIMBLE
George Delmar 74
Joan Maxine 74
Lanah Ida Pevey 71
BRINKLEY
Ben Hoyt 953
Ben Hoyt Jr. 954
Donna Gwen 954
Edgar 953
Edgar Jr. 953
Harold Fowler 954
Karen Adele 954
Rilla Stanley 950
William Dunlap 953
BRINSON
Joe Mills 1130
Louise Akin 1129
Robert Akin 1130
BRISCOE
Bobbie Coleen 678
Josephine Jones 678
Linda Sue 678
Ramona Faye 678
BRISTOW
Sarah Hubbard 296, 439
William Judson Jr. 296, 439
BRITT
Dewey Wayne 1263
Garry Leon 1263
Grover C. III 670
Margaret Smith 1263
Ruby Robertson 670
BRITTON
Mary Toot 843
BROADDUS
Carolyn Thompson 525
BROADWAY
Annie Beatrice Ellerbe 177
Hazel Colleen 177
Harvey Leroy 177
Isaac Hartford 178
Joshua Furman Jr. 177
Mary Elaine 178
Martha Jane Ellerbe 177
BROCK
Charles Clifford 1183
Charles Henry 1183
Cora Burton 1011
Danny Hugh 1012
Eugene Byron 1183
Florine Terrell 950
George Wilbur 1183
Hugh Oliver Jr. 1183
Hugh Oliver III 1183
James Benson 1183
James Russell 1012
John Buford Jr. 951
John Timothy 951
Julian Bennett 1183
Martha Sims 1181
Martha Sue 1012
O. Z. 1011
Patricia Elaine 1183
Ralton James 1011
William Alton 1183
William Carl 1011
Willie Melvin 1011
BROOKES
Charles Venable 574
Elizabeth Alice Easley 536
John Venable 574
Mary Ann Owen 535, 573
Mary Sanders 575
Mittie Easley 534
Samuel Owen 574
Samuel Owen Jr. 575
BROOKS
Anne Terrell 861
Betty Hodges 1412
Beulah Griffith 1427
Carolyn Elaine 1412
Carol Lannett 1420
Eula Jones 1470
Helen Huff 1071
Gerald David 1071
James Allen 937
Mark Albert 1072
Mary Ward 1419
Nancy Brazzell 949
Peggy Ruth 1412
Regina Ann 1420
Richard 862
Susan Elliott 1321
William 862
BROWN
Amanda 1178
Ann 1089
Ann Griffith 1067
Annie Watson 956
Avelonah L. 1089
Benjamin F. 1089
BROWN—Continued
Bernard Jr. 1292
Bertha Locklin 1471
Betsy 1292
Betty Thomas 1422
Billie Dean 962
Carrie Oglesby 1375
Charles Edgar 1178
Charlie Hutson 1216
Charles Marvin 1216
Clarence Edgar 1178
Connie Whelchel 1186
Cynthia Jan 1472
Daisy Maret 1007
Della Cater 650
Desdemona 1089
Elizabeth 1089
Eulene 1432
Evelyn Morton 1019
Donna Lynn 1216
Dorothy Helms 198
Douglas Franklin 1216
Ernest Franklin 1216
Edna Dunnahoo 1201
Fanny Watkins 486
Flora Anderson 683
Flora Joyce 684
Frances Arnold 1509
Garvin Frederick 1216
George James 962
George James Jr. 962
Glenda Rene 1432
Hallie Alice Covington 284
Harold Lee 1216
Helen Camp 1178
Howard William 1216
H. Shepheard Jr. 284
James Eugene 1205
James W. 1068
Jane Webb 899
Janice Marie 1432
John Raymond 1216
Joice Anderson 674
Kate King 859
Katie Oglesby 1375
Lila McLean 188
Linda Gail 1472
Louise Marchbanks 1215
Lynette Anderson 684
Mae Roberts 237
Mamie Bush 815
Martha Bush 815
Martha Willingham 1431
Mary Eberhardt 1222
Mary Griffith 1300
Michael Forest 684
Miriam J. 1068
Monna Jean 1216
Nancy Kay 1472
Nellie Wheeler 1199
Pamelia 284
Patricia Lee 1187
Philip Locklin 1472
Philip Locklin Jr. 1472
Phyllis Eugenia 1472
Ricky Lee 1216

BROWN—Continued
Robert Griffith 1068
Robert Thomas 1510
Robin Elizabeth 1472
Rosie Sims 1432
Ruth Maret 1017
Sandra Donna 1216
Sheryl Ann 1432
Stanley Ray 1216
Susie Jones 1292
Suzanne 1292
Thaddeus David 1178
Victor Mozart 1472
Victor Mozart Jr. 1472
Virgil Albert 1472
Virgil Albert Jr. 1472
Virginia Norman 904
William 1200
William Mike 1432
William Ronald 1216
BROWNE
Laura Jolly 1033
BRUCE
Billy Jack 677
Charles Henley III 396
Dr. Charles Henley Jr. 396
Elizabeth Ann 396
Ellen Cole 675
Ellen Coleen 677
Georgia Lou 677
Jimmy Rogers 677
Jones Clayton 796
Johnnie Harber 795
Leila Youngblood 394
Malissa Jane 677
Nancy Lucile 677
Patricia 396
Peggy Ann 677
Terry Lee 677
Willie Coleman 677
BRUGH
Ann Jincy 349
Dennis Walter 349
James Timothy 349
Jane 349
Jincy Covington 349
Mary 349
Maxine Audrey 349
Patrick Jennings 349
Lt. Col. Robert George Jr. 349
Robert George III 349
Susan Catherine 349
Heidi 349
BRUNSON
Ann Boykin 419
Betty Lee Phillips 418
Jack Phillips 419
Scriven Spencer III 419
BRYAN
Emory Joseph 1189
Fred William 1189
Ida Dunnahoo 1181
John Clarkson 1189
Juliette Helen 1189
Luther Jesse Jr. 1189
BRYAN—Continued
Maggie Oglesby 1373
Talmadge Emory 1189
BRYANT
Caledonia Walker 1535
Doris Morton 1019
Doris Victoria 1019
Gary 234
Henry 234
Judy Carol 1019
Lucinda Johnson 234
Rebecca Annette 1019
Roy Honston 1019
W. E. 234
BUFFINGTON
Anna Lucile 49
A. Lucile Little 49
Barbara Ann 49
Elizabeth 49
Truman Scott Jr. 49
BULLARD
Mary Freeda Moody 235
BULLOCK
Alice Henry 1383
Benjamin Patton 1080
Carlton 1391
Charlie Neese 1079
Coke Cornelius 1355
Ella Grace 1079
Evie Haynes 1079
Gaines 1355
Garnett 1391
Howard Hawkins 1355
James Hawkins 1390
James Richard 1391
Lucia 1390
Mamie Lois 1084
Mary Griffith 1337
Paul Edwin 1355
Richard Bennett 1391
Sallie Henry 1383
Samuel 1391
Susan Eberhardt 1350
Wyatt Henley 1390
BUNDY
Daisy Stanton 441
BURDETTE
Emma Shirley 921
Larry Burman 921
William Boyd 921
BURELL
Andrew Arthur 1261
Carl Eugene 1261
Johnny Frank 1261
Letha Haney 1261
BURKE
Constance Davis 1313
Deborah Lynn 57
Eva Rose 57
Ruth Evelyn Manning.. 57
William Rittenhouse Jr. 1314
BURNETT
Bruce Connally 974
Mildred Connally 974
Robert Oglesby Jr. 974
BURNS
Barbara Jo 914
Bobbie Su 914
Frieda Holland 914
Mary Huff 1072
BURRELL
Rebecca Mock 937
BURRIS
Susan Mercier 1104
BURROUGHS
Elizabeth Bird 1087
BURSON
Bland 960
Don 961
Grace Smith 1092
Joe 960
John 961
Nathan 960
Ned 960
Tommy 961
Tony 960
Troy 960
True 960
Una Watson 956
Vance 960
BURT
Early Parks Jr. 1449
Laodice 1449
Larry 1450
Maggie Matthews 1446
William Sineath 1450
BURTON
Alice 1011
Burris 1011
Georgia Spurlin 864
Martha Maret 1002
Nannie 1011
Phronie Griffith 1405
Robert Seaborn 1011
William Turner 1011
BUSBY
Margaret Jackson 965
Minnie Jackson 965
BUSH Family etc. 757
DAR Dau. of 1812 ....1562, 1593
A. Henley 777
Albert Clifton 803
Albert Peyton 777, 783
Albert Peyton Jr. 783
Albert T. 777
Albon Chase 798
Albon Clyde 802
Amy Jonelle 803
Anderson 784
Atkinson Pelham 798
Bedford Forrest 805
Carter 818
Cartricia Ann 805
Clyde C. 803
Daniel 759, 760, 777
Daniel Thomas 812
Edmund Thomas 777
Elizabeth Deverau 817

BUSH—Continued
Elizabeth Toney 762
Floyd Delma 805
Gage 783
Grace Thompson 1297
Green Franklin 815
Green Holland 798
Harriet Adeliza 812
Henry Forney 798
Hollis 783
Jacob King 799
John 759, 760, 766
John Curtis 779
John D. 777
John Frrell 777
John Lafayette 812
John W. 778
Laura Jean 815
Marcia Ellen 784
Marsha Gail 816
Marshall Amos 815
Mary Adell 779
Mary Elizabeth 812
Milton Jackson 812
Morris Williams 783
Nancy King 777, 839, 865
Newburn 815
Nolan Lee 805
Peyton Emmett 812
Powell Daniel Jr. 1443
Robert Neal 812
Rosamond Epps 1440
Russell Nolan 805
Terrell Jones 798
Thomas 798, 806
Dr. Thomas Crisler 818
Thomas Crisler Jr. 818
Thomas Floyd 799
Thomas Green 779
Thomas Green Jr. 783
Thomas Jackson 817
Dr. Thomas Jour 818
Thomas King 802
Thomas Pierson 803
William 766
William Crawford 777
William Dudley 798
William Floyd 786, 804
William Green 812
William Henley 815
William Jackson 815
William Lee 803

BUSICK
Neva Easley 773

BUSSEY
Ann Elrod 900
William Floyd 900

BUTKIEWEZ
Ruby Maret 1013

BUTLER
Agnes Joan 1213
Agnes Marchbanks 1213
Beatrice 234
Bobby James 774
Comer Dixon 1513

BUTLER—Continued
Dorothy 234
Ellis Covington 286
Eloise 234
Eveline Henley 863
Homer David 1213
James Marion 1213
Jean 234
Jewel Marian 1213
John Vernon 1213
Joseph Howard 1213
Kline 234
Lafron 234
Maggie Letitia McIntyre 236
Mary Eleanor Covington 285
Mary Virginia 774
Patricia Ann 1513
Sarah Comer 1511
Shelby 234
Vallis Johnson 234

BUTTERWORTH
Adkinson McRee 1217
Ferol Carter 681
Ida Marchbanks 1212
John Carter 682
John Fletcher 1217
Lewis Alexander 1217
Richard Fletcher 682
Robbie Lewis 682
Vicki Ferol 682
William McRee 1219
William Norman 682

BUYERS
Viola Thompson 1297

BYRON
Virginia Lonise Sampson 456

C

CAGLE Page
Helen Smith 1264
Lucy Spears 365

CALDWELL
Barbara Ann 1070
Broughton Anderson ..1363
Cheryl Lynn 1363
Diane 439, 296
Edward Gibson, III 296, 439
Elsie Hubbard 296, 439
Farah Griffith 1363
Florrie Ham 1328
Marion Gibson, Jr. 379
Ruby Barrett 1069
Winnie Lee 379

CALHOUN
Bernice Louise 1311
Marcus Benton, Jr.....1310
Marcus Benton, III.....1311
Marie Griffith 1308
Samuel Wolfe 1311
Thomas Beckham 1310
William McBrayer 1311

CALIGUIRE
Carol Janice Easterling 163, 323

CALLAHAM
Carl Williams 890
Joan Louise 890
Joseph Andrew 890
Mary Bright 890

CALLAWAY
Asa Deadwyler 1496
Francis Eugene 1496
James Martin 1498
Janie Deadwyler ..1372, 1524
Martha Dowdy 1494
Martin Aristedes 1496
Mary Deadwyler 1522
Mary Pope 1498
Nuna Deadwyler ..1372, 1524
Oliver Cecil 1497
Parker Thomas 1496
Richard Dowdy 1496
Rollin 1497

CALVERT
Gladys Easley 770
Janet 1499
Martha Callaway 1496

CAMERON
Carey, Jr.....1307
Frank Smith 1307

CAMP
Lucy Smith 1268

CAMPBELL
Alexander Doak 587
Alexander Doak, Jr..... 587
Alva Jane 1113
Craig Hampton 1167
Donald Theodore 1113
Gillie Wilson 587
Gwendolyn Shirley 1113
John Kemp 1167
Lawrence Kersey 587
Leslie Wade 587
Lois Mann 1340
Malcolm Duncan, Jr..... 587
Malcolm Duncan, III 587
Mary Kemp 1166
Michael Philip 1113
Nancy Elliot 1321
Nancy Kyle 587
Sallie Barksdale 585
Thelma Shirley 1113
Thornton Wilson 587

CANADA
Mary A. Harris 560
Dr. Robert Owen Younger 560
William Younger Jr..... 560

CANARY
Angelia Bethea 112
Rebecca Ann 113

CANDLER
Helen McGill 1380

CANIDA
Margaret Bush 815

CANNON
Allen Timothy 752
Frances Griffith 1363
Gary Philip 1364
Jessie Wood 752
June Henry 1387
Susan Lee 1387
CANTERBURY
Bobbie Methvin 32
Dave Keenon 32
CANTRELL
Nita Maddox 947
CARDWELL
Joan Elizabeth 39
Mary Finley 39
Myra Lynn 39
Robert Harold 39
CAREFOOT
Cornelia Anne 153, 320
Dorothy Dick Rollins 152, 319
Gorge Howard, III....153, 320
CARITHERS Family 1124
Alfred 1501
Alton 1503
Amanda 1500
Arthur Donald 1507
Charles 1504
Charlie A. 1503
Cleo 1502
Dallas Reason Carithers 1501
Daniel 1502
Daniel Dock 1506
Daniel Dock, Jr. 1507
Dewy M. 1501
Donald 1503
Dwight Steven 1128
Earl Dean 1507
Elizabeth 1127
Elizabeth Griffith 1252
Elizabeth Johnson 1494
Fannie E. 1503
Frances 1506
Francis Jackson 1127
Dr. Golden 1138
Harold 1507
Henry Grady 1504
Herschel 1128
Herschel Jr. 1128
Herschel, III 1128
Hugh Alfred 1127, 1142
Hugh Alfred, Jr. 1138
Dr. Hugh Alfred, Jr. 1143
Hugh Alfred, III 1143
Jackson S. 1503
James 1504
James Allen 1125
James Walton 1500
James Yancy 1127, 1138
Jane P. 1504
Jewell Joseph 1506
John Griffith 1128
Dr. John Griffith 1138
John Henley 1083
John Joseph 1506
CARITHERS—Continued
John M. 1125, 1504
John Richmond 1127
John William 1128
John Yancey 1500
Lee 1501
Letitia Carithers 1500
Lynn 1128
Malisse 1503
Margie 1501
Mary E. 1504
Mary Griffith 1067, 1296
Mary M. 1500
Monroe 1502
Nathan B. 1503
Nathaniel W. 1500
Oneal 1503
Robert 1124
Robert Griffith 1127
Robert G. 1503
Robert Locklin 1138
Robert Thomas 1500
Roberta Henley 1082
Ruth 1502
Samuel 1500
Samuel Robert 1506
Samuel Warren 1125
Sarah Carithers ..1127, 1501
Thomas 1504
Thomas Arthur 1506
Thomas Nathaniel 1506
Vivian Griffith 1349
Walton Jones 1127
Walton Monroe 1500
William 1124
William C. 1126
William Frank 1504
William Griffith 1127
William H. 1138
William Hilton 1507
W. M. Augustus 1125
William Middleton 1127
William New 1506
William R. 1500
William Wiley 1504
CARLIN
Margaret Griffith 1300
CARLTON
Gloria Griffith 1309
John Morrison, Jr. 1309
Nancy Easley Owen 467, 546
CARMICHAEL
Doris Nutt 1329
Elizabeth Eberhardt 1246
Victor Hugh, Jr. 1330
CARPENTER
Carol Anne 863
Cheryl Ann 1327
David Cordell, Jr. 1327
Frances Elizabeth 863
Jean Tibbs 863
Joyce Elizabeth 1291
Marguerite Ham 1327
Robert Edwin, Jr. 1291
Sarah Cunningham 1291
CARR
Bernice Doss 1198
Ella Floyd Gibson 174
CARRAWAY
Elizabeth Thomas 459
CARREKER
Lida Eberhardt 1235
CARROLL
Alexa McColl 449
Alexander Thomas 449
David Donald 449
Duncan McColl 449
Hezekiah Wyndol, Jr. 449
Hezekiah Wyndol, III 450
Patricia 450
Pearle McColl 449
CARSON
Gloria Maxey 1282
Linda 1283
Tracy 1283
CARTER
Ann Risell 1242
Annie H. Manning ..118, 311
Arvey Ethel 681
Angusta Rebecca 681
Bessie Anderson 680
Bessie Maybelle 681
Charles Fred, Jr. 43
Gladys Elizabeth 681
Hubert Kennon 1285
Mary Thrasher 1316
Mildred Kennon 1284
Myrtle Maye Boahn 437
Rebecca Ann 1242
Viola Lifer 43
Wayne Dennis 1285
CARTLEDGE
Helen 1168
Julia Wilhite 1162
Mary Chandler 1232
CARTWRIGHT
Isabel Sims 1367
CARWILE
Betty Alice 283
Sallie Covington 282
CASH
Benjamin Haley 1119
Bernettie Wilmot 1119
Blanche Stanley 946
Dennis Lee 1119
Gene Stanley 947
Jane Blanche 947
CASKEY
Marian Waters 1396
CASPER
Agnes Henry 1384
CATER
Martha Caroline Benson 649
Thomas Miles 649
CATES
Mary Howerton 472
CATHCART
Lucy Riddle 1398
CAUDELL
Kittie Payne 1106

CAUDETTO
Sara McCarty 1418
CAUGHMAN
Annie Neill 103
Mary Neill Manning 103
Oriana Manning 103
CAVE
Dermonte Augustus 414
Ernest Claude 414
Johnnie 414
Laurrin Augustus 414
Sarah Ella Easterling .. 408
William Henry, Sr. 1598
William Henry, Jr. 1598
CAVENAUGH
Albert John, Jr. 426
Edith Covington 426
CAWTHON
Ella Maret 1013
Lafeyette 1013
Lanny Royce 1014
Perry 1014
Philip Russell 1014
Royce Edward 1013
Theodore Russell 1013
Sarah Maret 1013
William Jones 1013
CHAIMOWITZ
Annie Lucille David 385
CHAMBERS
Frances King 840
Lillian Sims 1369
Sara Jackson 967
Sara Jacquelyn 967
CHAMBLEE
Nannie Crawford 1238
CHANDLER
Bennie Columbus, Jr. .. 677
Clara Louise 677
Gloria Patsy 1100
James Franklin 1232
John Gipson 1232
John Hoyle 1100
John Hoyle, Jr. 1100
Leila Oglesby 1382
Lucy Cave 1598
Malita Eberhardt 1229
Marguerite Cole 676
Martha Mintz 721
Margaret Key 1151
Martin Luther 1232
Mildred Covington 435
Nancy Carolyn 1100
Nancy Jolly 1031
Omie Hawks 1099
Reubin Cleveland 1232
Samuel Jefferson 1232
Thomas Griffith 1232
William David 1100
Willie Roy 1100
CHANNELL
Dorothy Mann 1342
CHAPMAN
Alice Waters 1006
Carolyn 53
Deborah Jo 1006
CHAPMAN—Continued
Evelyn Celeste Clower.. 52
Janice Kathryn 53
Lois Stanley 968
Louise Wellborn 751
Malcolm 53
Nancy Griffith 1475
Nancy King 840
CHAPPELEAR
Fred 917
Lucy Holland 909
CHAPPELL
Annie Rusk 948
CHASTAIN
Patrick 738
Ella Furr 717
Linton Martin 1378
Nancy Toot 843
Ruth Eberhardt 1377
Ruth Jolyn 1378
CHATFIELD
Linda Callaham 890
Robert Henry 891
CHATHAM
Barbara Hartley 1197
Edna Moore 793
CHEEK
Clinton Henry 921
Fannie Ragsdale 499
Fred Jewel 921
Gladys Juanita 922
Harry 921
Horace Leonidas 920
Joe 921
Judy Dale 921
Linda Gail 922
Margaret Holland 909
Mary Marlene 922
Max E. 920
Mickey Verlon 921
Nancy Fredina 921
Norma Jean 922
Rosa Bradley 1430
Thomas Kimsey 921
CHEEZEM
John Warren 1287
Louise McBrayer 1287
Martha Louise 1287
Peggy Lee 1287
William L. III 1287
CHENEY
Velma Echols 1462
CHERRY
Bonnie Richland 1102
David Martin 1102
Josephine Wise 1007
Serena Martin 1102
Wayne 1102
CHESLEY
Herschel Carithers 1129
Mary Carithers 1128
CHESNEY
Helen Wallace McColl 453
Russell Wallace 453
Thomas McColl 453
Walter Allen 453
CHICK
Hoyt Nelson, Jr. 1427
Hoyt Nelson, III 1428
Lisa Parker 1428
Mona Meyers 1428
Mozelle Griffith 1427
CHILDRESS
Narcissa Carithers 1501
CHILDS
Charline Sandifer 205
Eddie Lorine 206
Eleanor St. Julian 454
Elizabeth Leger 454
Ernest Pringle 454
Harriet Horry 454
Joan Bennie 206
Margaretta Pringle 453
CHILTON
Irene Busby 966
Minnie Pickett 842
William P., Jr. 843
CHITWOOD
Allen Russell 992
Billy Austin 991
Curtis Hayward 992
David Gene 991
David Hoyt 991
Frank Blake 991
Frankie Deene 992
Jerry Lynn 991
Joe Holland 991
Loula Holland 988
Mary Catherine 991
Michael Don 992
Stephen Lynn 992
CHRISTIAN
Katherine Johnson 1508
Mamie Horne 978
Nathan 1514
Robert Johnson 1514
Sarah Grigsby Owen 579
Walter 1514
CHRISTOPHER
Mildred Manning 158, 322
Robert Manning 159, 322
CHURCHWELL
Corinna Beard 792
CLAPP
Carolyn Celeste 895
Hadie Holland 895
John McTeer 895
Robert Holland 895
CLARE
Mary Jane 250
Patricia Ann 250
Patty Ruth Fryman 249
CLARK
Annette Oglesby 1374
Bess Harris 1303
Charles Blanchard 78
Cheryl Elizabeth 1397
Daisy Louise Covington 283
Donald Rhett 1397
Eddie 1375
Frances Mahaffey 1397
James Covington 284

CLARK—Continued
Larry Morgan 1204
Marion 1375
Mildred Louise Manning 78
Minnie Arnold 1508
Peggy Ann 78
Roy Dennis 1204
Sarah Hardman 1458
Steve Randall 1204
Vivian Dunnahoo 1204
CLARKSON
Margaret Randle Hubbard 298
William Wade 298
CLAY
Mary Arnold 1239
Patsy Jo 1240
Suzanne 1240
CLAYTON
Billy Jan 285
Emily Loise Covington 285
CLEGHORN Family 884
Bessie 1231
Dorothy Matthews 1170
Lester M. 1231
Martha Eberhardt 1230
Roscoe 1231
Ruth LaNelle 1170
CLEMENT
Frances Aldine 1333
Frances Heard 1333
James Merlin, Jr. 1333
John Heard 1333
Myra Karen 1333
CLEMONS
Elizabeth Rogers Gregg 257
John James, Jr. 258
CLEVELAND
Allen Price 672
Ann Mahala 672
Barbara Angler 673
Charlotte 673
Clark Edward 673
Clifton Condor 672
Clifton Condor, Jr. 672
Flora Cornog 980
Howard Stakley, Jr. 672
Howard Stakley, III 673
Lallie Anderson 670
Lallie Rachel 672
Margaret Holland 875
Paula Brooks 982
Robert Eugene 672
Robert Freeman 981
Robert Freeman, Jr. 981
William Cornog 982
CLIFF
George Stanley 1204
Richard Gordon 1204
Virginia Dunnahoo 1204
CLIFTON
Barbara Jean 411
Frances Carolyn 411
James Henry, Jr. 411
Willa Lou Wall 410
CLOANINGER
Capt. Francis Alexander 214
James Manning 214
Judy Ann 214
Winnie Yett McIntyre 212
CLONTS
Mary Currin Owen 598
CLOTFELTER
Geneva 1287
Gennett 1287
Ruth Griffin 1285
Virgil J., Jr. 1287
Vivian E. 1287
V. Lamar 1287
CLOWER
Amelia 53
Arthur Conlee 52
Betty Ruth 52
Barbara Lynn 53
Cathy 52
Chris 52
Cordie Ernest 52
Ernest Elisha 51
George Arthur 53
Geraldine 52
Gloria Gale 53
Rev. Harold Cottingham 52
Harold Cottingham, Jr. 53
Imogene 52
James Decell, Sr. 54
James Decell, Jr. 54
Jesse Fox 52
Joan 52
John 52
Judith Nell 54
Linda 52
Mary Manning 30
Norma Lucile 54
Olivia Jane 53
Robert 53
Robert George 52
Ruth 54
Susan Elizabeth 53
William 52
CLUTZ
Mattie Price 935
COATES
Harold A., Jr. 1331
Judith Mann 1331
Velma Kennedy 1331
Virginia Clare 1331
COBB
John Glenn, Jr. 1415
Leonard Fretwell 1415
Martha Kennon 1414
Susan Lee 1415
COCHRAN
Irene Bryan 1374
COCKCROFT
Billie King 1249
Hayward Hayse 1250
COFER
Lucile Martin 1101
COFFEE
Mary Ann 1488
Thelma Griffith 1488
COILE
Bernice Wells ..... 11[illegible]
Broadus ..... 12[illegible]
Charles Spurgeon ..... 12[illegible]
Eddie Catherine 97
Frank Erwin 124
James Sherwood 124
Jane 134
Jill 134
Joan Hart 134
Lucy Horne 97
Marian ..... 12[illegible]
Mary Eberhardt 124
Shirley Lavonia 97
William R., Jr. 124
William Rutherford 124
COKER
Lula Langford 118
Thomas Clyde 118
COLE
Addie E. Jones 67
Betty Jo 67
Beverly Marie 67
Cecile Leclair ..... 67[illegible]
Ernestine Shockley ..... 118[illegible]
Faris Harler ..... 67[illegible]
Faris Owen ..... 67[illegible]
Fleta Cheek ..... 92[illegible]
James Mitchell ..... 92[illegible]
James Owen ..... 67[illegible]
James Weldon ..... 67[illegible]
Jane Eberhardt ..... 138[illegible]
Luther Norman ..... 67[illegible]
Patricia Ann ..... 67[illegible]
Ralph Theodore ..... 67[illegible]
Robert Edgar ..... 67[illegible]
Terry Lester ..... 118[illegible]
Weldon Hubert ..... 67[illegible]
William Theron ..... 67[illegible]
COLEMAN
Allie ..... 5[illegible]
Beulah Singletary ..... 4[illegible]
Charles S., Jr. 111
Christopher 1377
Compton Eberhardt 1377
Dessie ..... 5[illegible]
Floyd ..... 5[illegible]
Fred ..... 5[illegible]
Gretchen Eberhardt 1377
Helen Rosa 856
Jacob Clark 111
Joseph Thomas 111
Mary Randolph 856
Manning 56
Masie 56
Miriam Manning 30
Ruby Eliabeth Gaddy 198
Stephen B., Jr. 856
Valiska Fullenwider Felder 110
Wilby Christian 1377
William M., III 199
COLES
Mary Elizabeth Vaden 525

COLLIER
Louise Russell 1144
Mildred Joyce 1144
Robert Emmett 1144
COLLINS
Alma Teen Baxley 402
Ann Elizabeth 404
Carl Frederick, Jr. 404
Dora Eberhardt 1222
Frances Griffith 1405
Mae Elizabeth 404
Ruby 403
COLLUM
Amy Janet 1262
Brodie D., Jr. 1262
Ethel Dewberry 1261
Linda Jean 1262
Michael Bruce 1262
COLLYM
Anna Griffith 1337
COLQUITT
David Albert 1459
Julia Hardman 1459
Patricia Gail 1459
Sara Willite 1167
Willie Stewart 1455
COLVIN
Judith Leyton 1176
Sarah Griffith 1176
COMBS
A. G. 1326
Rose Ham 1325
COMER
Archie Howard 1511
Charles Keith 1511
Charles Keith, Jr. 1513
Charles McCalla 1526
Connie Baugh 1512
Edward Sanford 1525
Frances Elizabeth 1514
Hallie Olive 1504
Henry Tollie 1511
Joseph Henry 1511
Joseph Singleton 1511
Joy Lizbeth 1513
Martha Deadwyler 1522
Martha Howard 1514
Martha Johnson 1508
Reuben Talley 1525
Thomas Fletcher 1511
William 1525
William Guy 1525
William Guy, Jr. 1527
COMMAGER
Elizabeth Ann 451
Evan Alexa Carroll 449
Henry Steele 451
Nellie Thomas 451
COMPTON
Katrina May 1499
Laura Natalie 1499
Martha Calvert 1499
Martha Elam 1499
Richard Calvert 1499
CONE
Julia E. 841
Mary L. G. 841
Sarah Pollard 841
CONKLING
Charles Mansel, Jr. 1295
Julia Thomas 1293
CONN
Connie 29
Hubbard Preston 29
Jackie Anne 30
Jack Edward 29
Minnie Allice Manning 28
Ruby Carrill 29
CONNALLY
Barbara June 974
Charles Daniel 974
Elizabeth Kay 974
Harper Glenn, Jr. 973
Harper Glenn, III 974
John Marcus 973
John Marcus, Jr. 974
Ola Stanley 973
Peggy Ann 974
Thomas Wayne 974
Walker Stanley 974
CONNELL
Jarry Dale 1361
Nathalie Martin 1361
Robert Lowry 1361
CONNER
Joe Derrell 1416
Marvin Everette 1416
CONNOR
Ann Spears 356
Augustus Shields 163, 324
Bernice Doggett 1415
Edward Darrell 163, 324
Lula Griffin 1152
Mary Alene 163, 324
Mary Covington 274, 444
Richard Edward 164, 324
Silas Augustus 324, 164
Virginia Manning 127, 317
William Harris, Sr. 163, 324
William Harris, Jr. 163, 324
CONVOY
Lt. Katie Lee 195
Jane Ann 195
COOK
Ann Turner 961
Benjamin Franklin, Jr. 973
Benjamin Franklin, III 973
Carol 961
Edwin Stanley 973
Eldridge Baxton, Jr. 1111
Jan 961
Lena Wells 1110
Lynda Jane 973
Mary Sperry 672
Patricia Ann 973
Rodney Wells 1111
Tony Louise 973
Willie Stanley 973
COOLEY
Lillian Miller 1192
COOPER
Alpheus Griffith 1289
Ann Manning 8, 13
Annie Evans 1467
Annie Morris 1365
Bailey Owen 599
Carol Ann 1291
Charles Douglas 1467
Emma Locklin 1471
Francis Marion 1466
Francis Oscar 1290
Grace Griffith 1285
Grover Hopkins 1438
Henry Burwell, Jr. 599
Herbert Cleveland 1438
James Alton 1432
James Choice 1438
James Daniel 1468
James Garfield 1289
James Gibson 1289
James Gibson, Jr. 1290
James Kenneth 1432
James Walter 1290, 1468
James Walter Jr. 1291
John Francis 1438
Lanna Erwin 1438
Letha Cooper 1289
Lillian Dianne 1468
Linda Louise 1468
Martha Sims 1430
Mary Hopkins 1429
Matilda Griffith 1252
Morton Jep 1291
Roy 1291
Rufus Randolph 1438
Sarah Evans 1466
Susan Elaine 1468
Willie Henry 1438
Willie Lee 1289
COPELAND
Bessie Wellborn 738
Estelle Wellborn 738
CORBIN
Albert Floyd 900
Mary Elrod 900
CORDELL
Jeannette Norman 904
CORELL
Christine 434
Evelyn Womack Adams 434
Paula 434
CORLEY
Jerry 954
Judy 953
Keneth Wayne 954
Lunette Malcolm 1293
Sara Dunn 953
William Chency, Jr. 953
CORNELL
Grace Ham 1327
James Edward, Jr. 1328
CORNOG
Augusta Brooks 980
Nancy Holland 975
Dr. William Wallace 980
William Wallace, Jr. 980

CORNWELL
Billie Miller 1192
Cheryl Jane 1193
Lucile Spears 301, 379
CORR
Dorothy Weatherly 755
CORRY
Alvin Theo 1341
Alvin Wayne 1342
Billy Dean 1341
Dorothy Sue 1342
Floyd Frank 1341
Henry Thomas 1341
Ivy Mann 1340
James Calvin 1341
James Calvin, Jr. 1341
Paul Bunkley, Jr. 1341
Paul Ivy 1341
Shelby Stovall 1342
William Rhodes 1341
William Rhodes, Jr. 1342
COTTINGHAM
Ann Bridges 278
George Arthur Clower.. 51
COUCH
Barbara Hunnicutt 936
Blanch Holland 897
Eula Merck 1223
Grady Ray 897
Marcia Lou 937
Michael Earl 937
COURTNEY
Carol Jean Pevey 71
Richard A. 73
COUSINS
Marjorie Nowell 1132
Mary Cornog 980
COVINGTON
D.A.R. Line 1544
COVINGTON Family Tree 271
Alex Leroy 282
Alfred Augustus 285
Alfred Augustus, Jr. 286
Anna Bridges 279
Annie Jane 307, 444, 461
Annie Spears 364
Barbara 353
Barbara Helen 350, 372
Benjamin Sr. 272
Gen. Benjamin, Sr. 272
Gen. Benjamin, Jr. 272
Benjamin H. 272
Benton Spears 285
Bettie Burke 313
Brenda Carol 367
Carol Ann 350, 373
Caroline Kinney 257
Catherine Joyce 367
Charles Anderson 428
Charles Frank, II 429
Charlie Frank 421
Charles Gaston 431
Charlie Stokes 428
Colin Weatherly 433
Cynthia Lou 433
COVINGTON—Continued
Damon Laverne 440, 350
Dorothy Earl Spears 367
Dunk Ashby 289
Elizabeth 425, 426
Elizabeth Ann 283
Eliabeth Howerton 472
Eli Thomas 421
Elizabeth Thomas 443
Euclid Ary 280
Eugene Clark, Sr. 432
Eugene Clark, Jr. 432
Fannie Speights Covington 350
Floy Kinney Covington 343
Frances Ann 426
Frances Carroll McColl 452
Sgt. George Bell 286
George Moore 428
George Moore, Jr. 432
George Moore, III 433
Georgia Atha 429
Gerald Fowler 287
Gordon Rogers 282
Guy Wister 341
Harold Bennett 282
Harold Bennett, Jr. 283
Harold Glenn 430
Harry Poindexter 348
Harriet Bridges 278
Capt. Harris 307, 444, 461
Harris Kemper 352
Capt. Henry Bridges 277, 444
Rev. Henry Harris, Sr., D.D. 308
Col. Henry Harris, Jr. .. 312
Henry Kemper 353, 354
Henry Kemper, Sr. ..352, 345
Henry Kemper, Jr. 352
Capt. Henry Metteaux 354
Holland Spears 280
Inez 272
Irene 272
James 429
James Bartow 428
James Carlisle 425
James Edward 282
James Edward, Jr. 282
James Fletcher, Sr. 352
James Fletcher, Jr. 355
James Hanford 279, 356
James Harvey 287
James H., Jr. 280
James Preston, Jr. 344
Hon. James Thomas 342
Jane Adeliade 355
Jane Smith 460
Jean Blakely 353
Jennie Dianne 286
J. Ernest 428
Jincy Covington 420
Joel 420
John 270
Col. John 277, 444
John Alfred 279, 444
COVINGTON—Continued
John C. 272
John Clarence 424
Lt. John Clarence, II.... 425
John Dantzler 433
Lt. John Fletcher 426
John Lewis 279, 282, 286, 356
John Smith 346
Johnathan Reedy 280
Joseph Adger 342
Joseph T. 341
Judith Catherine 353
Julia Faye 430
Julius 436
Kay Stokes 429
Kirby Stokes 429
Laurin Thomas 428
Dr. Leary Bartow 435
Lewis Everette 280
Lewis Marvin 424
Linda Gayle 289
Linda Louise 350, 372
Lisa 354
Louella 289
Luther Dow 352
Lynn Wright 313
Margaret Lee 313
Margaret Thomas 445
Marilyn 354
Mary Aline Hubbard 295
Michael Bruce 354
Miriam Ardelle 440
Nellie Covington 259
Nellie John Covington 279, 444
Osborne Fletcher, Sr. .. 425
Patricia Gibson 353
Prentiss Edward 372
Prentiss Edward, Sr. 350
Prentiss Edward, Jr. 350, 373
Raymond Chesley 285
Dr. R. Bartow 421
Richard Blair 348
Lt. Richard Dozier Lee 312
Richard Tunniclift 353
Robert 274, 420
Robert Elbert 282
Robert Frank 428
Robert Scott, Sr. 430
Robert Scott, Jr. 430
Robert Thomas 426
Ruth Alston Manning 165, 261, 324
Susan Elizabeth 282
Sylvia Jane 430
Thomas Adair 436
Thomas Alexander 433
Thomas Alexander, Jr. 433
Thomas Damon 438
Thomas Gibson 425
Thomas S. 274, 444
Tristram 277, 444
Tristram Clyde, Sr. 352
Tristram Clyde, Jr. 352

COVINGTON—Continued
Victoria Louise 348
Warren Laverne 351 440
William 274, 443
Capt. William, Sr. 270
William, Jr. 270
William Carlisle 425
William Chesley, Sr. 346
Lt. William Chesley, Jr. 349, 372
William Chesley, III 350, 372
William Comer 436
William Jennings 344
William Kenneth 286
Major William Sylvester 312
Capt. William Wall 420

COWAN
Marjorie White 1300

COWARD
Adeline 19
Ann 19
Francis 19
Hansel 19
Hiram 19
Joel 19
Penny 19
Sarah Manning 19
Solomon 19

COWART
Gwendolyn Holland 988
Sara Smith 1003

COX
Agnes Barbara 298
Agnes Wemyss Hubbard 298
Barbara Joyce 1421
Catherine Easley Pace 530
Charles Michael 1421
Fletcher, III 620, 569
George Daniel 1421
James Easley 569, 620
Marilyn Yvonne 1421
Martha Mobley 1421
Nancy Lee Easley ..569, 619

CRADDOCK
Abram Poindexter 536
Edward Branch 539
Edward Douglas 580, 625
Fannie Y. Easley 535
Frank Leigh 539
George Gilmer 536
Granville 539
Harriet 539
John Bailey 539
John Wimbish, II 536
Mary Bailey Easley 535
Mary Douglas Easley 580, 625
Mary Pickett 580, 625
Dr. Paul Tulane 536
Robert Owen 539
Thomas Easley 536
William Easley 538

CRAIG
Mary Elliot 1321

CRAIGHILL
Joseph Laird 544
L. L., Jr. 544
Margaret Craddock Lawson 544

CRANE
Alma Collins 1223
Betty Lou 1223
Cherry Lynn 1223
Curtis Abijah 1333
Earl 1223
Elizabeth Wilkerson 1330
Jeannette 1334
Joseph Brewer 1333, 1334
Joseph Hawkins 1334
Kenneth 1334
Samuel Leon 1333
Samuel Leon, Jr. 1334
William Beckwith 1334

CRAWFORD
Billy 1238
Brenda Kay 1428
Carol Ann 1429
Eberhardt 1238
Hallie Griffith 1427
James O. 1461
Jean 1429
Julia Cornog 981
Lewis Orr, III 1428
Martha Sorrells 1085
Mary Cornog 980
Mary Wright 1460
Richard Matthew 981
Roy Milton 1238
Rubye Eberhardt 1236
Sara Turner 1265
Thomas Blair 981
Thomas Guy 1238
William H. 1461
Willie Sorrells 1085

CREAMER
Berry Harmon 894
Blanche Garrison 893
Ken 894
Randy 894
Ray 894

CREATH
John James 546
Mary Elizabeth Lawson 545
William Fontaine 546

CREIGHTON
Betty Joe Collins 403
Thomas Dallas, IV 404

CRENSHAW
Annie Lou 1370
Cecil Charles 1370
Charles Burke 1367
Clifford Wayne 1367
George Hunter 1370
George Washington, Jr. 1370
George Washington, III 1371
Jo Neal 1370

CRENSHAW—Continued
Kennon 1371
Kirby Ezell 1370
Kristy Sue 1371
Linda Ann 1370
Mary Millicent 1370
Richard Kyle 1367
Roy Neal 1370
Roy Neal, Jr. 1370
Sarah Sims 1367
Susan Sims 1367

CRIBB
Olive Hope Manning 170

CRIPE
Martha Piles 989
Shirley Ann 989

CRISWELL
Mamie Still 1269

CROMER
Arthur Benny, Jr. 1203
Claud Travis 1203
Docia Dunnahoo 1203
George Rickey 1203
Jack Cecil 1203
Marjorie Ann 1203
Nancy Lee 1203

CROSLAND
Annie Covington Mowry 313
Lavinia Moore 650
Louise Manning 84
Robert Moseley, Jr. 652
Robert Moseley, III 652

CROSS
Nell Eberhardt 1222

CROUCH
Amanda Ann 1356
Frances Griffith 1356
Marsha Frances 1356
William Anthony 1356

CROW
Flora Westbrook 1094

CROWDER
John Smith 572, 844
John Smith, Jr. 573
Mary Elizabeth 572, 844
Mary Toot 571, 844

CROWE
Catherine Louise 1285
Dora Kennon 1284
Housel Merrill 1331
John William 1285
Lucy Miller 1330
Lucy Page 1258
Susie Hammond 1282
William Miller 1331
Winnie Carithers 1503

CROWLEY
Betty Griffith 1300
Kaye Lynn 1301

CRUMPLER
Frances Caroline Parrish 171, 373
Wanda Perry 374

CRUMPTON
Agatha 1117

CRUSSELL
Johnnie Smith 1305
CRUTCHER
Jean Howerton 472
CULBERTSON
Billy 1087
Charles Miller 788
Charles Miller, Jr. 788
Clifford Wade 788
Georgia Jones 787
Jack Troy 788
Lula Bird 1087
Paul 788
Thomas Wade, Jr. 788
William Percy 788
William Percy, Jr. 788
CULBRETH
Catherine Marie Maxwell 175
Janie Marie 176
Larry Ray 176
Malcolm B., Jr. 176
CULLEY
Mary William Washington Owen 468
CULP
Mary Catherine Manning 41
Pamela Kay 41
CULPEPPER
Alwin David 1122
Annie Poole 1110
Calvin Freeman 1122
David Clifton 1120
David Payne 1106
Fred Ansel 1121
Harry Estes 1121
Hoke Smith 1121
Kenneth Smith 1122
Mary Ora 1121
Thomas Durrell 1121
William Calvin 1121
William Calvin, Jr. 1122
William Goss 1121
William Marshall 1121
CUMMING
Jane Pauline Woodley ..154, 320
Robert A., III 155, 321
CUNNINGHAM
Amy Kesler 1344
Betsy Watkins 486
Betty Bush 805
Emily Pamela 1344
Frances Cooper 1291
Jean Gayle 806
Josie Eugene 1480
Walter Holland 806
Walter Holland, Jr. 806
Winnie Griffith 1475
CURRY
Burton King 860
Frank Ragan 860
Frank Ragan King 860
CURTIS
Lynda Sue 973
Ola Pittman 972
Ruth Dean 972
CUTRELL
Bobby 398
Ella Evelyn Pender 398
John Charles 398
Michael 398

D

DAKE Page
Oleta Self, ... 963
DALE
Barbara Kay 916
Beverly Jean 916
Danny Ray 916
Darrell Dewayne 915
Donald Lee 915
Donnice Ray 916
Richard Dennis 915
Sharon Beth 915
Shirley Dianne 915
Velma Holland 914
DANFORD
Betty McGilvary 944
DANIEL
Barbara Lynn 915
Betsy Skinner 633
Betty Jane 1228
Betty Pugh 914
Cornelia Watkins 1228
David Jay 915
Ernest M. 1228
Gloria Ann 236
Hattie Cobb 308
James C. 1388
James Martin, III 633
James Oliver, Jr. 977
James Talbot 915
Jerry 1200
John Philip 915
Katherine Ann 915
Laura Glendale 1078
Lida Evelyn Moody 235
Mariah Kidd 976
Mary Eberhardt 1387
Mary Micholson 1537
Myrt Griffith 1407
Patricia Loraine 1078
Regie Keith 1318
Robert Frederick 236
Sara Diane 1078
Sara Nash 1078
Sara Wheeler 1200
Susan 1200
Thomas Brodie 915
Virginia Elizabeth Skinner 633
DANIELL
Jesse Theo 1368
Mary Sims 1367
Regie Keith 1368
Regie Leon 1288
DANTZLER
Shirley Wood 330
DARBY
Annie Green 942
Donna Genea 1433
Donnie Oneal 370
Fred Otis 942
George Thomas 942
Harold 942
Lillian Spears 369
Patricia Ann 942
Paul Francis, Jr. 1433
Sara Sims 1430
DARROW
Maurine Anderson 719
DAVENPORT
Bethleen Northcutt 959
Elizabeth Easley 534
Gail 1197
Katherine 1197
Ruth Hartley 1197
Sarah Frances 1197
Walter Lewis 1197
DAVID
Alice Hamer McQuage 381
Arletta Ione Manning .. 88
Carolyn Kay Kelly 386
Cherlyn Jean 386
Frank Bethea, III 262
Hamer Everette, Jr. 386
Hamer Everette 385
Major James Kelly 385
Lt. John Hodges, Jr. 98
John McClary 386
Lucy Ann McQuage 381
Lucy Harriet 386
Martha Ann 386
Mattie Hamer 260
Monroe Spears, Jr. 386
Capt. Monroe Spears 385
Sarah Thomas 459
Walter Reedy, Jr. 386
Lt. Walter Reedy 385
DAVIS
Alice Covington 312
Barbara Turner 1448
Catherine Mercier 1097
Catherine Toot 844
Cecil Page 1259
Charles Roy 1384
Charles Scott 1385
Cheryl Denise 1259
Chester Ann 1234
Cynthia Whelchel 1186
Doris Wilhite 1165
Douglas Caldwell 982
Douglas James 1262
Elizabeth Coile 1086
Emma Mathis 1406
Ernest Michael 1259
Floray Cleveland 981
Floy Pratt 1261
Frances Manning 177
Freddie Doss 1199
Glada Holland 917
Gordon Taylor 626
Harold Eugene 1262

DAVIS—Continued
Harriet Nottingham Stimson 626
Helen Elizabeth 626
Henry Lee 1259
Rev. Jacob Glenn 1234
James Perino 1234
J. Benjamin 1384
John Bailey 626
John Roy 1259
Julia Cornog 980
Julia Manning 10
Karen Leigh 1151
Kathleen Ellerbee 177
Leland Stanford 918
Leila Page 1258
Llewellyn H. 1327
Lucretia Sorrells 1069
Maggie Jones 961
Margaret Chandler 1151
Marie J. Easley 511
Martha Eberhardt 1233
Martha Gynell 1262
Mary Eleanor 1385
Mary Sorrells 1085
Max Marvin 1384
Mildred Easley 561, 532
Nathaniel B. 1187
Nellie Williams 1096
Peggy Amber 1327
Philip Ruben 177
Ralph W., Jr. 1096
Richard Oliver 1259
Robert Henry 1384
Robert Lleuellyn 1327
Robert Loy 1259
Robert Ringwald 1086
Sally Griffith 1313
Sandra Lee 1262
Sarah Pender 397
Slater Varnell 626
Susan Chapman 1327
Susan Gail 1262
Susan Henry 1383
Velma Spears 365
William Aubrey 918
William Howard 1259
Woodie Hartley 1197

DAVY
Lucille Parish 171

DAWSON
Eugene Howard 773
Gussie Easley 772
Monterey Griffith 1252

DAY
Bert Edward, III 916
Floy Massengill Beall .. 65
Harry Martin 916
Michael Dean 916
Sandra Kay 916
Wilda Holland 914

DEADWYLER
Adeline Eberhardt 1244
Amarinthia Eberhardt..1372
Asa Luke 1372
Asa Pope 1522

DEADWYLER—Continued
Cadmus Griffith 1372, 1522
George Eberhardt 1522
John Griffith 1522
Luke 1528
Margaret Eberhardt 1244
Mary Johnson 1494
Sarah Eberhardt 1372
Thomas Joseph 1372, 1522
Thomas Joseph Jr. 1373, 1525
Virginia 1373

DEAN
Delores 1318
Lottie Marchbanks 1221
Martha Bradbury 1318
William 1318

DEASY
Leila Calhoun 1310

DEES
Catherine Ann 174
James Catherine McMillan 174
Lynda Kay 174

DEFORD
Lottie George Kelly 243

DELAY
Annie Laurie 1434
Harmon 1434
Laban 1431
Lizzie Sims 1433

DELK
Barbara Pender 397

DELLINGER
Brenda Ann 1280
Gaynelle Ridgeway 1280
Patricia 1280

DE LOACH
Marilyn Richey 1310

DENDY
Helen Ann 671
Helen Robertson 670
James Robert 671

DENMAN
Mildred Moore 650

DENNY
Bessie Ellison 970
James Willie 971

DERR
Dailey Johnathan 362
Edgar Jacob 362
Walker Ellen Woodley 361

DERRICK
Martha Harris 907

DESENBERG
Odessa Darby 942

DE VEGA
Harriet Winifred 329
Sumter McClure, Jr. 329
Winnifred Robinson 329

DEWBERRY
Barbara Ann 1262
David Bruce 1262
Ethel Pratt 1261
Fay 1262

DEWBERRY—Continued
Nancy Lee 1262
Patricia Gail 1262
William Roy, Jr. 1262
William Roy, III 1262

DE WITT
Barbara Joan 403
Virginia Louise Baxley 403
William Elliot, Jr. 403

DICKENS
Angie Maxey 1274
Dorothy Harris 1474
Hazel Harris 1474
Marjorie Carol 1474

DICKERSON
Dulcie Moore 805
Polly Fay 806
Rebekah Jones 1026
Lula Craddock 536

DICKSON
Mary Woods 1150

DILLARD
Grace Cooper 1289
Osalea Wright 1460
Betty Barksdale Lawson 540
Lester Layne, III 541
Sallie Lawson 541
William M. Tuck 541

DILLS
Judy Ann 718
Lillie Furr 717
Robert Marvin, Jr. 718
Sandra 718

DIMON
Ethel Jelks 802

DIX
Patsy Howerton 474

DIXON
Amanda Griffith 1487
Caroline Wyche 101
Celeste Murphy 101
Elva Holland 914
Floy Evans 1469
Sgt. John David 100
Joseph Edward, Jr. 101
Major Joseph Edward .. 100
Joseph Ira, Jr. 243
Nina Rebecca David 98
Sherie Nina 101

DOBBINS
Allison Marvin 940
Donald Albert 940
Fred Gerrard 939
Fred Gerrard, Jr. 940
Jack Crayton 940
Mary Creamer 894
Mary Jane 940
Mary Virginia 940
Richard Gaines 940
Stanley Rhett 940
Susan Holland 909
Thomas Eugene 940
Thomas Ligon 940
William Holland 939
William Lee 939
William Lee, Jr. 940

DOBBS
Kate McLendon 1215
Wilmer McLendon 1215
DOCKERY
Andrea Kathleen 1224
Billy Ray 1224
Judy Elaine 1224
Mary Linda 1224
Nancy Carole 1224
Phyllis Dawne 1224
Ruth Merck 1224
Tom Gower 1224
DODSON
Elizabeth Bowden 1510
DOGGETT
Augustus Durward 1415
Dale Alice 1416
Donald Everett 1416
Freddie Augustus 1415
Harry Kenneth 1416
Henry Burchell 1415
James Rogol 1416
Janice Louise 1416
Judy Lynn 1416
Lawrence Melton 1417
Lloyd Gerald 1415
Lloyd Gerald, Jr. 1417
Mary Ward 1413
Philip Barry 1416
Roy Hilman 1415
DOMINO
Joel Anthony 988
Maxine Smith 988
DONALD
Gary Lane 921
Lottie Shirley 921
Lucie Blackwood 722
DONALDSON
David Harold 1207
Ruby Dunnahoo 1202
DORSEY
Jennie Arnold 1510
DOSS
Allie Allene 1199
Charles 1199
Charlie M. 1197
Charlie M., Jr. 1198
Claude 1197
Clyde William 1199
Embry Morgan 1197
Emma Dunnahoo 1181
Ford 1198
Frances McCoy 1198
George McCurry 1198
George Thomas 1198
James Albert 1198
Jimmy 1198
Larry 1199
Minnie Ruth 1199
Peggy Ann 1198
Ralph Alexander 1197
Randy Claude 1199
Roy 1199
DOSTER
Joe Garland 750
Mary Porter 750
Mary Sims 1433
William Howard 750
Young Benjamin 750
DOTHAN Church 17
DOUGLAS
Clarice Joyce 1335
Wayne Ronald 1335
DOWDY
Annie Griffith 1494
Anne Richey 689
Betty Marchbanks 1221
Evelyn Anne 689
Mary Carithers 1500
Robert Martin 1503
Thomas Lynwood 689
DOWNER
Mary Harris 1473
DOWNING
Clara Jones 962
DOWNS
Joan Hopkins 1111
Loreene Alethia 1112
Louise Ann 1112
DRAKE
Fannie Brown 1178
Frances Godwin 943
Fred O., Jr. 1178
Fred O., III 1179
Marie Chandler 1382
Robert Brown 1179
Thaddeus Van 1179
Thelma Hubbard 298
DRANE
Charles Sisson 814
James Davis 814
Louisa Sisson 812
Mattie Louise 814
DREW
David Thomas 651
Elizabeth Moore 650
Jack Irvine 650
Leland Overby, Jr. 650
Warren Culver 651
DUBOSE
Beverly D., III 822
Dean 822
Frances Woodruff 822
Lillian Mae Covington 284
DUGGAN
Gussie Jackson 751
Zeffie Lee Kelly 243
DUKE
Carol Inez 1194
Fannie Johnson 1517
Geraldine Martin 1193
Harold R. 1518
Lucien Alonza 1322
Marcellus Anderson 1322
Martin Luther 1322
Nancy Wilkerson 1321
Ola Dunnahoo 1202
Richard Leighton, Jr. ..1194
Robert W. 1322
DUNCAN
Adicus 411
Edna Griffith 1288
James Butler 652
Joseph Hubert 411
Martha Claire Hagood .. 651
Mary Wall 409
Ronald William 1288
Thomas Sidney, III 652
DUNKIN
Mary Sanders Brookes 574
William Westley, III 575
DUNLAP
Alma Simons 1008
Corless 1009
Eleanor Hosch 1139
James McKee, Jr. 580
Mary Carrington Owen 579
Nancy Bowyer 580
Robert Logan 580
William David 1009
DUNN
Alice Jackson 1476
Charles Hillman 1478
Henry Hunter, Jr. 953
Jeffrey 954
Mary Margie 1478
Pauline Brinkley 953
Robert 954
DUNNAHOO
Barbara Huckaby 1239
Betty 1207
Bidia Griffith 1161
Charles Edward 1204
Doss Parker 1181
George Thomas 1202
George Thomas, Jr. 1203
Hoyt Earl 1207
Hoyt Earl, Jr. 1207
Janette 1207
James Morgan 1202
John Griffith 1180
John Roy 1181
Joseph Gordon 1202
Joseph Newton 1181
Le Roy 1207
Linda 1203
Marshall Kelly 1181
Mary Holland 995
Newton B. 1207
Paul 1207
Robert Earl 1204
Robert Eldridge 1203
Russell James 1207
Sarah Annette 1207
Summie Jewel 1202
Sylvia 1203
Teresa Ann 1204
Thomas Nathaniel 1181
Toy Jesse 1202
Wesley Alvah 1206
William Michael 1206
William Thomas 1206
William Wesley 1181

DUNNEGAN
Benjamin B. 1211
David 1211
Isaiah, Jr. 1211
James 1211
John 1211
Lydia A. 1211
Mary A. 1211
Susannah Eberhardt 1210
DUNOVANT
Bertha Glenn Easley 521
S. Jackson, Jr. 521
James Easley 521
DUNSON
Marguerite Massey 999
Sara Rogers 1000
DUPRAY
Margaret Easley 493
DUPREE
Emma Bush 779
DURAN
Edward Harrington 919
Lillian McDaniel 919
Patricia Sharon 919
William Reedy, Jr. 919
DURANT
David Alton 333
Marjorie Elizabeth Megahee 333
DURHAM
Estelle Harben 1330
DURRENBERGER
Dave McCree 253
Edward William, Jr. 253
Zelma McCree 252
DUTROW
David Andrew, III 553
Mary Seldon 553
Virginia Sue Owen 553
DUTTON
Ovis Moore 793
DUVAL
Rosalyn Brown 1510
DYESS
Willie Griffith 1483

E

EADIE Page
Daniel Alexander 637
EADY
Katherine Ann Whaling 637
Miriam E. Clower 51
EARLE, Family 1239
Dorothy Morton 1019
Harrison Giles 1019
EARWOOD
Ettie Jackson 965
EASLEY Coat of Arms 490
Family Tree 491
Huguenot Society 1594
Dr. Albert S. 646
Amandria 771
Andrew 570, 621, 647
Dr. Andrew 604
Andrew Horsley 537
Andrew O'Bryant 569
Anita Marie 770

EASLEY—Continued
Ann 506
Ann Cecelia 635
Ann Pleasant Owen 591
Anna 500
Arthur Dewey 770
Arthusa 647
Artie Oran 774
Audrey Gay 769
Barbara Ann 570, 620, 772
Benjamin 504
Benskin 497
Benton Mack 768
Bertie John 768
Bettie Thornton 640
Beverly 521
Beverly Hughes 570, 621
Bruce Watkins 569, 619
Burnice Dean 768
Calvin Price 769
Carlos 506
Carolyn 506
Cecil Clarence 772
Charles Bruce, Sr. 535
Charles Bruce, Jr. 537
Charles Scarborough .. 511
Cherry Virginia 635
Chloe 647
Clemment Harold 773
Clemmentine Millington 772
Clemmontine 646
Clemmontine Watterson 646, 767
Coleman Vivian 772
Coleman Weldon 773
Columbus C. 771
Cyril Adrian 772
Dalton Roger 770
Daniel 499, 500, 504, 534
Daniel, Jr. 506, 767
Daniel Bush, Sr. 646, 767
Daniel Bush 767
Daniel Bush, Jr. 646, 769
Daniel Edward 770
Daniel Hornbeck 772
Dan Monroe 768
Daniel N. 641
Daniel T. 511
Daniel Weldon 504
David Hunt 571, 624
Deborah Dare 773
Delores Isabelle 772
Doris June 770
Dorothy Sue 774
Drew Alonza 772
Drew Alonza, Jr. 772
Drewry 504
Drewry, Jr. 504
Ecloe 500
Edmund Taylor Perkins 537
Edward 500, 647
Lt. Edward Hunt 571, 623
Eldon Anna 768
Elizabeth 493, 500, 508, 641

EASLEY—Continued
Elizabeth Hunt 551
Elizabeth Hunt Owen .. 480
Elizabeth Lewis Harris 560
Ernest Claude 769
Ernest Edmunds, Jr. 561
Ernest Edmunds 560, 532
Dr. Eugene Brannock 569, 618
Evelyn Harris 561
Florence 520, 771
Floyd Eugene 768
Frances June 774
Frank Brooks 569, 618
Francis 647
Frances Lightfoot 640
Dr. Francis M. 647
Frances Winifred 501
F. M. 646, 645
Frankie Owen ....620, 570.
Gabriel 644
George 647
George Calloway 772
George Gilner 520
Grace Elizabeth 562
Gracey 647
Green Berry 768
Hallie B. Owen 535, 573
Harold Teel 618, 569
Harriet Craddock 537
Col. Henry, Jr. 605
Dr. Henry, Sr. 534
Dr. Henry Owen, Sr. .. 580
Henry Alexander, Jr. .. 634
Henry Alexander, III .. 635
Henry Alexander 632
Henry Chapel 560, 532
Dr. Henry Owen, Sr. .. 625
Henry Owen, Jr. 581, 625
Huldah Marie 635
Isaac 506
James 504, 647
James Cannon 769
James D. 647
James Daniel 500, 645
James Grover 770
James Hornbeck 646, 767
James Louie 770
James Melvin 771
James Nathaniel 772
James Samuel, Sr. 529
James Samuel, Jr. ..531, 560
James Samuel, III 561
James Stone Sr. 511
Senator James Stone .. 520
James V. 645
James Wayne 775
Jeannette Fay 775
John, Jr. 766
Joanne 562
John 493, 499, 500, 501, 506, 533, 643, 647, 649
John, Sr. 641
John, Jr. 497, 641, 646
Major John 642
John A. 641

John Allen ... 505, 506
John Beverly ... 633, 639
John Dunscomb ... 537
John G. ... 641
John H. ... 645, 771
John Smith ... 767
John T. ... 511
John Watkins ... 605
John Watkins, Jr. ... 632
John Watkins, III ... 633, 639
Johnnie Brooks ... 570, 621
Joseph ... 647
Joseph, Jr. ... 499
Joseph Davidson ... 571, 623
Joseph Donald ... 772
Joseph Montgomery ... 773
Juanita Joan ... 775
Judith ... 497
Judith Easley ... 498, 504
Julia ... 521
Julia Kay ... 770
Kevin Owen ... 635
Lavinia ... 646
Lawrence Bush ... 769
Lorra ... 771
Louin William ... 768
Luther Smith ... 768
Marshall ... 771
Marianne ... 506
Martha ... 506
Marvin Herbert ... 771
Mary ... 500
Mary Ann ... 500
Mary Jane ... 772
Mattie Vivian ... 773
Maude Alice ... 772
Merton Marsene ... 769
Michael Francis ... 635
Miller ... 499
Millington ... 497, 504, 641, 647
Mollie Davis ... 570, 620
Morris Wilburn ... 771
Moses ... 501, 644, 645
Nancy ... 647, 500
Nannie Preston Owen 602
Nellie Faye ... 768
Opal Yvonne ... 768
Owen Randolph ... 537
Ozier ... 506
Patricia Ann ... 770
Patti Wilyn ... 770
Patricia Henry ... 626
Patricia Lynn ... 619
Paul Edmunds ... 562
Peter ... 500
Col. Philip Samuel, M.D. ... 614, 480, 567
Phoebe David ... 500
Pleasant ... 642
Priscilla ... 641, 647
Pryant ... 504
Col. R. ... 646
Senator Rhoderick, Jr. 504
Richard Howard ... 619
Robert ... 504, 500, 498, 506, 508, 647, 505

Capt. Robert ... 501
Robert, Sr. ... 490, 532
Robert Jr. ... 493, 534
Dr. Robert, Jr. ... 511
Robert Earl ... 770
Robert Henry ... 480
Robert Henry, Sr. ... 567, 614
Robert Henry, Jr. ... 569, 618
Robert Henry, III ... 570, 620
Robert Holt ... 520, 531, 560
Robert Marshall ... 632
Robert Marshall, Jr. ... 636
Robie Dewey ... 769
Robie Dewey, Jr. ... 771
Ronald Virgil ... 775
Roosevelt Kermit ... 773
Rosalyn Joy ... 775
Ruth Cabell ... 537
Sally ... 500
Sallie Irvie Owen ... 602
Samuel ... 497, 504, 505, 641, 647, 649
Samuel Allen ... 505
Samuel P. ... 645, 646, 767
Sarah ... 647
Sarah Bush ... 766
Sherron Jean ... 770
Sidney Price ... 770
Stephen ... 647
Stephen, Jr. ... 500
Susan ... 647
Susan Dianne ... 770
Susannah Frances ... 498
Theo Marcelle ... 768
Theo Pauline ... 772
Therese ... 626
Thomas ... 500, 506, 533, 605, 647
Lt. Thomas, Jr. ... 534
Thomas Hunt ... 567
Thomas N. ... 771
Thomas Owen ... 602, 628
Thomas Sheridan ... 774
Thomas Wade ... 500
Thornton ... 534
Thornton Jordan ... 639
Thornton Samuel ... 605
Timothy Smith ... 562
Titus Paul ... 774
Tommie Dean ... 768
Verna Alpha ... 772
Victor Oscar ... 768
Vincent ... 501
Virginia Carrington Owen ... 552
Vonnie Rebecca ... 773
Vorise Virgil ... 774
Warham ... 493, 497, 500, 504, 644, 647
Warham, Jr. ... 499
Will Jordan Easley ... 639
William ... 493, 497, 498, 504, 642, 647
William, Jr. ... 504
Col. William ... 511
William Andrews ... 768
William B. ... 645, 767

William C. ... 767
William Clem ... 769
Capt. William Henry ... 535
William Henry ... 646
William Holt ... 528
General William King 505
William Moody ... 500
William M. ... 644
William P. ... 641
William Preston ... 602
William Thornton Preston ... 632
William Halls ... 569, 619
William Thomas ... 569, 618
William W. ... 772
William Warham ... 645
William Ward ... 646
Woodson ... 499

EAST
Janey Dickinson Lawson ... 539
John Lawson, Jr. ... 541
John Lawson ... 541
William Julian ... 541

EASTERLING
Alice B. ... 407
Anna ... 407
Barney Brown, Sr. ... 415
Barney Brown, Jr. ... 415
Barney Brown, III ... 415
Bennett ... 393
Benjamin A. ... 393
Berta Susanne ... 418
Boyce Lee ... 408
Carol ... 415
Charles B. ... 407
Daniel Francis ... 161, 322
David ... 393
Dorothy Ann ... 323
Elbert Tew ... 161, 323
Eldred Lee ... 160, 322
Elizabeth ... 393, 407
Ellison ... 407
Emily Anne ... 417
Emmie Youngblood ... 394
Eugene Mayson, Sr. ... 395, 417
Eugene Mayson, Jr. ... 417
Eugene Mayson III ... 418
Frank F. ... 407
George W. ... 407
Georganna ... 407
Rev. Henry ... 392
Henry ... 393
Henry Hampton ... 393
Howell ... 393
James ... 392
James Oliver ... 163, 323
James Robert ... 408
Joe ... 393
John ... 393
John C. ... 407
John H. ... 407
John M. ... 408
John Roland, III ... 293
John Scott ... 163, 323
Johnathan ... 393

EASTERLING—Continued
Josephine R. 407
Lee Allen 395, 417
Linda Sharon 163, 323
Lula Manning 127, 317
Mary J. 407
M. P. 407
Nancy Ann Covington 274, 444
Rebecca 407
Robert 162, 323
Robert Addison 415
Robert Covington 393
Samuel 393
Shadrock 393
Virginia Ann 293
Virginia Hamer 293
William 393
Capt. William 392
William Harris, Sr. 161, 323
William Harris, Jr. 162, 323
William Henry 408
William Lee 417
William T. 393
William W. 407
EATON
Edwin Mark 938
Elaine Sanders 62
Frances Mock 937
Susanne Merrill 1173
EBERHARDT Family.....1208
Tree 1209
Abel 1243
Adam 1243
Afton Levore 1237
A. G. Isaac 1244
Alexander Hamilton 1246
Andrew Gower 1222
Andrew J. 1242
Andrew Martin 1229
Anna Griffith 1210
Anthony Louis 1226
Dr. Benjamin Franklin 1234
Benjamin Franklin 1236
Benjamin Franklin, Jr. 1237
Ben Riley 1238
Bets Meadors 1350
Claire Frank 1238
Clarence William 1352
Claude Ernest 1222
Davey 1237
David 1210
Dr. David Bluford 1234
David Griffith 1211
David Milton 1229
David Riley 1237
David Wills 1212, 1226
David Wills Jr. 1226
Dennie Legrand 1238
Edgar Lamar 1388
Edward Harrison 1246
Edward Pye 1244
Edwin 1231
Edwin J. 1376
Eli 1243

EBERHARDT—Continued
Emma Louise 1352
Ernest Paul 1224
Estelle 1231
Estee 1230
Flavius Josephus 1234
Francis Patton 1371, 1244
Francis Patton, Jr. 1248
Fred Milton 1235
F. Shilon 1376
Gene 1237
George 1371, 1244, 1210
George, Jr. 1244
George Alexander 1376
George E. 1376, 1387
George Neese 1241
Glenn Albert 1238
Golding Franklin 1249
Guy Bailey 1378
Guy Walton 1377
Halbert 1376
Hamella 1247
Harrison 1244
Henry Lawrence 1381
Homer Christian 1377
Howard Milton 1241
Ira Christian 1376
Jacob 1210, 1229, 1244, 1245
Jacob, Jr. 1229
Jacob Adam 1229
Jacob Betsy 1245
Jacob Braselton 1233
Jacob Stevens 1246
Jacob Stevens, Jr. 1246
Jacob Thomas 1227
James 1210
James Bluford 1237
James Carl 1352
James D. 1230
James Glenn 1236
James Glenn, Jr. 1238
James Griffith 1229, 1371
Dr. James Griffith 1387
James Minter 1224
James W. 1211
Dr. James Walton 1376
Rev. James Winburn ..1225
James Winburn, Jr. 1226
Jan 1377
Jane Griffith 1337
Joan Marie 1379
John 1210
John C. 1212
J. C. 1230
John Lee 1380
John Martin 1230
John N. 1245
John Nathan 1245
John Thomas 1222
John Willie 1227
John Winn 1244
John Woods 1227
Joseph Griffith 1222
Judy Carol 1223
Julia Elizabeth 1225

EBERHARDT—Continued
Julia Joyce 977
Julius 1380
Lamar 1389
Lamar Reese 1379
Lawanda Kay 1352
Leonidas Harry 1246
Lillie Mae 1222
Linda 1223
Linton Walton 1376
Linton Webster 1377
Linton Webster, Jr. 1378
Logan 1382
Lonie 1222
Louisa Catherine 1212
Lucinda 1230
Luther Pope 1246
Lydia A. 1212
Maria Laina 1237
Martha Jane 1371
Mary Elizabeth 1212
Mary Landrum 1236
Maude Marshall 1381
Michael 1223
Michael Lynn 1237
Mildred Susan 1352
Miranda E. J. 1227
Nancy Lee 1237
Nancy M. K. 1227
Nannie Davis 1236
Nathan Bryant 1353, 1004
Nettie Randall 1004
Odell 1230
Otis 1230
Philip Jack 1237
Raymond Wiley 1352
Rebecca 1381
Dr. Reese Clarence 1377
Reuben Rufus 1233
Richard Patton 1227
Robert 1244, 1247
Robert Griffith 1227
Robert Hamilton 1247
Robert J. P. 1227
Robert Milton 1234
Robert P. 1376
Robert Patton 1377
Robert Toombs 1246
Robert Toombs, Jr. 1246
Robert Wade 1380
Samuel 1244
Samuel, Jr. 1251
Samuel Patton 1211
Sarah Adeline 1388
Sarah Cornelia 1376
Sarah Griffith 1337
Sarah Meadors 1350
Seaborn Thompson 1225
Susannah Griffith 1063, 1210
Thomas 1376
Thomas Llewellyn 1380
Thomas Noel 1352
Thomas Woods 1212
Titus Van 1234
Toliver 1382
Travis 1249

EBERHARDT—Continued
Vallerie Ann 1238
Virginia 1247
Wilder 1230
William 1247
William, Jr. 1248
William B. 1245
William Cecil 1352
William David 1229
William F. 1244
William Harrison 1245
William J. 1227
William Landrum 1236
William Napoleon 1249
William S. 1388
William T. 1242
EBERSOLE
Wilma Griffith 1357
ECHOLS
Charles Claude, Jr. 1462
Julia Howington 1219
Oneta Hardman 1503
Robbie Watkins 1421
Sallie Sanders 1461
EDENS
Fannie Alice Spears 326
Nelson Walser, III 439, 296
EDGELL
Richard Paul 1071
EDMONDS
Ada Corry 1341
James Owen, Jr. 1342
EDMONDSON
Jenny Howerton 474
EDMUNDS
Henry Easley 628
Howard Littlejohn, Jr. 628
Irvie Owen 628
Irvie Easley 602
Louise Gilner Easley 521
Phoebe Ann Easley 520, 529
William Hope 628
William Calvin 630
EDWARDS
Ann Elizabeth 110
Carl Gerrard 106
Christine Oriana Berry 105
David Thomas 105
Debra Berry 107
Donald Nelson 110
Edna White 1173
Ela Evans 1467
George Emory 106
John 486
Lizzie Arnold 1508
Margaret Anderson 716
Margaret Pace 686
Marian McLean Brown 197
Martha Estelle Bethea 109
Minerva Scott Owen 468
Pamela Jo 110
Paul Thomas 106
Samuel Johnson 106
Sarah Arnold 1508
EIDSON
Marion Elizabeth 183
Sallie Griffith 1405
Sarah Clara Cribb 183
ELKINS
Dalphine Ellan 42
Deborah Ann 42
Patricia Ann Manning 41
ELLARD
Connie Sue 47
Emma Manning 46
ELLERBE
Agnes 177
James Westley 178
Lynda Helen 178
Martha Ventress Manning 170
Robert Hamer 178
Sandra Ann 178
Thomas Manning 178
Westley Peguese 177
ELLIOT Family Tree 1320
Coat of Arms 1319
Agnes Griffith 1064
Alexander, Jr. 1321
David 1321
James 1321
John Griffith 1321
Nancy Griffith 1321
Richard McDowell 1321
Wesley A. 1321
William P. 1321
ELLIS
Edward D. 79
Evelyn Mae Bethea 185
James B. 79
James Herbert 185
John V. 79
Marcella Tinsley 1395
Mary Manning 27
Noah 78
Pink Owen 468
Thomas B. 78
Walter E. 79
William 78
ELLISON
Aubra Jeffers 969
Charles Aubra 971
Dennis Craig 970
Elijah Eugene 969
Ethel Stanley 968
Howard Laverne 970
Hubert Delano 969
James Roy 971
Jerry Dudley 970
Lilly Ann 970
Margaret Annette 971
Micky Don 970
Oscar Hoyt 969
ELROD
Caroline Webb 899
Kathryn Tribble 1516
Myrtie Henley 1081
Richard Henley 1083
Richard Henley, Jr. 1084
William Floyd 900
ELSTON
Elizabeth Bush 784
EMBRY Family & Coat of Arms 1529
William, D.A.R. Line ..1564
Biddie 1534
Elizabeth 1532
Ermine 1532
Henry 1532
Joel 1534
John M. 1534
Nancy 1534
Thomas 1534
William 1530
William Jr. 1532
William ....1530 "Will"
William, Jr. ....1532 "Will"
EMMEL
Irma Jackson 967
Susan Frances 967
EMMER
Dorothy Ann Easterling 161
EMMETT
Julia Hale 1190
Roy H. 1191
Roy H., Jr. 1192
EPPLEY
Louise Mobley 1430
EPPS
Benjamin Thomas 1440
Benjamin Thomas, Jr. 1440
Benjamin Thomas, III 1441
Billy Bedford 1443
Billy Bedford, Jr. 1443
Carl 1440
Catherine Ann 1441
Charles Thomas 1441
Charles Whitfield 1440
Dale 1441
David Roy 1443
Elizabeth Claire 1441
Ernest Patrick 1440
Flossie Smith 1268
George Frederick 1440
Howell Jackson 1345
James Griffith 1345
James Harry 1440
James Harry, Jr. 1441
Mary Griffith 1343
Mary Patsy 1345
Robert Lee 1440
Rosamond Claire 1440
Roy Bradford 1440
Sarah Langford 1440
Shelba Patton 1502
Tommy Sue 1441
William Arnold 1345
William Bunyan 1440
William Douglas 1440
ERWIN
Elizabeth Pearson 31
ESTES
Julia F. Headen 776
Mary Holland 909
Matilda Easley 644

ETHRIDGE
Albert Ray 77
Celeste Louella Manning 74
Joel Larry 77
Lessie Lane 77
Martha Horn 1324
EUBANKS
Caroline Lee 1141
David Lee 1141
Mary Easley 506
EVANS
Ann Elizabeth 1469
Anna Gem 1469
Barbara 1278
Barbara Anne 1412
Barbara June 1467
Charles Alexander 1466
Charles Edward 1467
Charles Thomas 1466
Clarence Brown 1469
Claude Griffith 1468
David Franklin 1469
Donald Joe 1469
Eddie 1467
Edward Livingston 521
Edward Livingston, III 636
Elizabeth Ann 1469
Elizabeth Gilner 521
Emma Manning 167
Esther Michael 1434
Frances Elizabeth 1470
Gloria 1467
Harriet Thompson 1143
Holman Thomas 1467
James Henry 1466
James Manning 167
James Manning, Jr. 168
James Thomas 1466
James Thomas, Jr. 1469
Jeannette Wright 1469
Jo Ann 1467
John Cresswell 1469
John Davis, Jr. 521
John Griffith 1466
John Stanton 1466
John Stanton, Jr. 1470
John Stanton, III 1470
Joycelyn Holland 997
Julian Harden 1470
June Meredith McColman 334
Larry 997
Laura Jean 1470
Marian Maxey 1276
Mary Jane 1470
Mary Peachy Easley 520
Michael Edward 1466
Mildred Livingston 521
Nancy Griffith 1402
Robert Briscoe 1470
Robert Harden 1466
Robert Holt 521
Sarah Elizabeth 335
Theo Autrey 1411
Thomas Edward 1467
EVANS—Continued
Virginia Carrington Easley 632
William David 1466
William Troy 1467
William Wright 1469
EVERETT
Josephine Cobb 308

F

FAIN
Ruby Wells 1110
FAIR
Frances Maxwell McColl 453
Henrietta Sheppard 453
Nancy Hamilton Easley 500
Nina Moore 453
Stephen Thomas 500
FAIRCHILD
Allan Ellis 79
Anita 80
Ann Estes 79
Dorothy Rea 79
John Allen 79
John Carroll 79
Lamar Carroll 80
Mary Louise 79
Mary O. Ellis 79
Olivia Jane 80
Robert Roscoe 79
Roscoe Darrell 80
FAIRCLOTH
Donald White 1175
Flora Bonner 1016
Michael 1175
Raymond Bennett 1175
Ruby White 1172
William Bonner 1016, 1175
FAIREY
Bessie Ellerbe Berry 104
Iris Floride 105
Lt. Robert Tillman, Jr. 105
Nancy Kenyon 105
Tommie June 105
FALLER
Alfred Leroy 113
Charlotte Watson 112
Virginia Cecelia 113
William Alston, Jr. 113
FAMBROUGH
Grace Wilhite 1166
Jack Lunpkin 1166
FARMER Family 653
Dorothy Holland 989
Jacquelyn Easterling 418
Jacquelyn Phillips 419
James Harold 1512
James Marshall, Jr. 419
Karen 1512
Lucy Comer 1511
FARNSWORTH
Florence Northcutt 957
FARRABEE
Susan Waters 1232
FAULK
Allyne Gibson Maxwell 175
Judy Gay 176
Karen Sue 176
FAULKENBERRY
Barbara Stephens 908
FAULKNER
Katy (Catherine) Howerton 474
FELDER
Augustus Eliphalet ("Rev.") Jr. 168
Florence Eugenia Bethea 108
John Manning 168
Miller Bethea 110
Nancy Jane 168
Rebecca Eloise 168
Thomas Clark, Jr. 110
FENDLEY
Peggy Meadors 1354
FENDLOSON
Barbara Lane 204
Juanita Manning 204
Marsha 204
Priscilla Sandra 204
FENHAGEN
Christiana Wood 454
FENLEY
Bobby Marie 39
Frankye 39
John Julius 39
Laura Manning 30
Leroy 38
Louis Byron 31
Marvin Eugene 39
Oliver Clifton, Sr. 31
Oliver Clifton, Jr. 35
Robert Clifton 35
R. E. 31
Thomas Judson 39
Walton Eugene 39
William Thomas 39
FENNELL
Clara Jackson 967
FERRELL
Martha Gertrude Bostic 334
FIELDEN
Lillian Terrell 950
FIELDS
Alberta Covington 430
Gertrude Doss 1198
Margaret Josephine 431
Mary Geraldine 431
Norma Jean 1015
Phyllis Joan 431
Rebecca Holland 875
Ross Franklin 431
Vera Maret 1013
FINCH
Alice Manning 85
Annie Hancock 1520
Emma Madeline Powell 85
James Dorrie 1366

FINCH—Continued
Jnne Elaine 1366
Mary Griffith 1365
Ralph Alfred, Jr. 85
Ruth Elizabeth 85
FINGER
John P., Jr. 1236
Lottie Whelchel 1236
FINKLEA
Alton Carl, Jr. 290
Hugh Covington 290
FINNERAN
Geraldine Holland 996
FISCHER
Barbara Vivian 1349
Ellen Griffith 1349
FISHER
Azzie Lonise Manning 202
Barbara Sue 202
Gatha Randall 1015
John Dennison 202
Randall R. 1015
Sandra W. 1015
FITCH
Eliza Craddock East.... 541
John S., III 542
Julian Luck 542
Peter Warner 542
Peter Warner 542
FITE
Alan David 67
Deborah Joyce 67
Jean Virginia 67
Larry Wayne 67
Roy Earl 67
Willie Frances Malley 67
FITZGERALD
Haile Van Denburgh, Jr. 528
Johnny Holland 912
Madaline Maria Vaden 522
FITZPATRICK
Betty Hardman 1503
Harriette Griffith 1286
Jack Richard 1286
Michael Daniell 1286
Sucan Evans 1466
FLANIGAN
Rubye Carithers 1142
FLEMING
Alice Ayers 931
Amy Lenderman 1195
Howard Franklin 1196
Jane Patricia 1196
Martha Dillard 1290
William S., Jr. 1290
FLORA
Abram Cline, III 217
Sarah Ellen Bethea 216
FLORENCE
Alice Dunn 1478
Alice Jean 1479
Frances Elizabeth 1479
Gregg Townsend 423
Martha Ann Townsend 422
Robert Thomas 423
Quinton Terry 423
FLOYD
Grace Martin 1220
Joseph Walker 198
Katherine Ann 1220
Kevin Andrew 1220
Mary Frances 197
Mary Lesessne Brown 197
William Frederick, Jr. 198
FLYNT
Ellen Duke 1322
FOGARTY
Gretchen Echols 1462
Sandra 1463
FOGLE
Catherine Harter 531
Catherine Pace Cox 531
Faith Underhill 531
FORBES
Ruth Elizabeth Manning 84
FORD
Berta Smith 1260
Billy McConnell 1266
Cline Oscar 1265
David Cline 1266
Elizabeth Griffith 1407
FORE
Hattie Hensilee Parham 341
FORTENBERRY
Dr. Frank R. 10
Dr. Jerry 10
Ruby Rankin 10
FORTSON
Benjamin Wynn, Jr. 747
Charles Wellborn 747
Edwin Bugg 747
Elizabeth Maddox 1246
Frederick Ogilvie 747
George Sturgis 747
Ivy Jean 979
Jennie Horne 977
Lillie Wellborn 746
Mary 747
Mary Lovelace 1246
Milton Sidney, Jr. 1246
Robbie Glenn 979
Royce 979
Warren Candler 747
FOSTER
Betty Thornton 1433
Deborah Lynn 1433
Ellen Miller 522
Harry Jackson 966
Harry Jackson, Jr. 966
Hoyt Kenneth 966
Ira Eberhardt 1377
Jacqualyn 197
John Eberhardt 1378
John Thomas, III 197
Leonora Jackson 965
Mary McDonald 196
Mary Thompson 1514
Susan Madeline 966
William Albert, III 1378
FOWLER
Janie Shirle 1112
John Shirley 1114
Martha Dunegan 1211
FRADY
Brenda Kay 1346
Janie Lyle 1346
FRALICK
Annie Young 671
FRANKLIN
John Beale 638
Virginia Margaret Thompson 638
Warren Bernard 638
FRANKUM
Helen Eberhardt 1225
Jimmie 1225
Sandra 1225
FRASER
Aurora Gaines 1224
George Maurice 1225
Virginia Gaines 1225
FRASIER
Barbara Ann 33
Bessie Pearson 33
Frances Fay 33
Mary Ann Covington .. 277, 444
Richard Colin 33
Wanda Jean 33
William 326
FRAZIER
Annie Dunnahoo 1207
Mary Moore 1253
FREDETTE
Richard Craig 1444
Robert Norman 1444
Susie Langford 1444
FREEMAN
Arvin Jasper, III 175
Berta Anderson 944, 700
Ella Barrett 1077
Ethel Louise Gibson 174
Jean Todd 10
Lois Rankin 10
Margaret Patterson 1118
Mary Griffith 1339
Roy Anderson 705
Stephen 175
Walter Claudius 706
Zemily Mercier 1097
FREW
Charles William, Jr. 184
Dorothy Manning 185
Dorothy Monroe Manning 185
Frank Hickling 185
Dr. Mabel Allen 184
FRICK
Ethel McEntire 1149
FRIERSON
Carol 1234
Charles Redwine, Jr. 1234
Martha Sara 1234
Nancy 1234
Rebie Tanner 1234

FRISBEE
Barbara Ruth 1184
Patricia Ann 1184
Ruby Mason 1183
Steve 1184
Woodrow Dwight, Jr. 1184
FROESCHLE
Ann Louise 720
Louise Darrow 720
Mary Darrow 720
Sue Claire 720
FRYANT
Ione Manning Berry 104
FRYER
Mary Norton 1458
Mary Shackleford 1458
FRYMAN
Beatrice 248
Sgt. Colonel Morgan 248
Ida Grayson 243
James Grayson, Jr. 248
James Grayson 248
Robert Morgan 249
Thomas Morgan 250
Tony Jay 250
FULLER
Charles Homer, Jr. 1487
Charles Scott 1487
Grace Hood 1130
Ives Griffith 1487
Melissa 1131
Patsy Huff 1072
Peggy Mobley 1421
Rhonda Joyce 1421
Willis, Jr. 1131
FUNCHESS
Fannie Margaret Pevey 71
FUNK
Douglas Howard 102
Fred E., Jr. 102
Helen David 98
FURMAN
Haywood Green 450
Hezekiah Wyndol Carroll 450
Nellie Carroll 449
Rickey Laurence, Jr. 450
FURR
Hubert Harvey 717
Malissa Anderson 694
William Henry 717
FYLSTRA
Donald Lee 367
Margie Lea Spears 367
William David 367

G

GABLE
Juliette King 1167
GADDY
Dorothy McLean 199
Jane Bishop 198
John McLean 198
John McLean Jr. 198
McKethan Rogers 428
Col. Robert Harold 198
Ruby McLean 188
GADDY—Continued
Sarah Covington Rogers 427
Sarah Edith 428
Sybil Anne 198
Wallace Walker 198
William Lawrence 198
GAILLARD
Willie Lester 1077
GAINES
Felton Wills 1224
Leila 853
Louisa Shortridge 853
Lucy Maret 1017
Maira Louisa 1018
Mary Eberhardt 1224
Myrtle E. 1224
Robert Lee 1224
GALE
Edna Marchbanks 1221
GALLOWAY
Carol Linn 287
Della Edith Covington 287
Michael David 287
Richard Preston Jr. 287
Sharon Corrine 287
GALT
Evelyn Epps 1440
Mary Virginia 1441
Sylvia Elizabeth 1441
William Richard III 1441
GAMBRELL
Annie Holland 897
Caroline 897
Linda Gail 897
GAMEL
Mary O'Kelly 1104
GANDY
Bettie Brooks Lee 378
Carol 378
GARBER
Minnie Kell 1176
William Howard 1176
GARMON
Amelia Kay 988
Fern Holland 988
Kelsy Lawrence 988
Ronnie Voyte 988
GARRARD
Emm Virginia Easley 633, 639
James Bruce 633, 640
Suzanne Rachel 633, 640
Thornton Calvin 633
Will Easley 633, 640
GARRETT
Annie George 1276
Bobby A. 1214
Brenda Sharon 1309
Dru Ayecock 1275
Edna Stewart 1214
George F. 1214
J. Roger 1214
Lena Smith 1268
Lucy 1276
Martha Smith 1260
Mary Joyce 1214
William George 1263
GARRISON
Billie Marchbanks 1221
Carl Olin 895
Carolyn 895
David 895
Frances Beggs 794
Gail 895
Gregory William 1416
Harold Sylvester 893
James Myron 1345
Mae Holland 890
Martha Griffith 1344
Mary Holland 889
Patsy 895
Roy Ansell 895
Teddy Roosevelt 893
Troy Lee 893
Troy Lee Jr. 894
Virginia Thompson 1415
Wesley Terrell 1345
GASSAWAY
Bob 1520
Doris Hancock 1520
Helen Marie 1420
Mamie Ward 1419
GATES
Rachel Elliot 1321
GAULDING
Cornelia Eberhardt 1388
May Eberhardt 1388
GAULT
Mary Wood 330
GEDDIE
Norma Sue 370
Sarah Alice Spears 369
Sarah Melissa 370
GEE
Elizabeth Inez Wilson 586
Glenda Ann 1177
Hilda White 1177
GEISLER
Evie Dawson 773
Robert Michael 773
GENTRY
Jemima Manning 204
Johnnnie 1187
Mary Whelchel 1186
William 1187
GEORGE
Angerona Jackson 16
Alethia Manning 87
Catherine 191, 339
Dorothy Jean Vereen 191, 339
Owen 191
Helen Laurie 87
Jessie Clower 51
Johnnie Alethia 87
Leila Shortridge 853
Thomas Benton Jr. 55
Thomas Benton III 55
GHOLSTON
Bonnie Bullock 1391
Catherine Eberhardt 1244
Harlow 1247
Lafayette 1247
Louisa 1247
Loutitia 1247

HOLSTON—Continued
Lucinda 1247
Napoleon B 1247
Nathaniel 1247
William D. 1247
Willis Wyatt 1392
HOBBONY
Blanche Whelchel 1186
Mary Eugenia 1187
Robert Franklin III 1187
HOBBS
Betty Griffith 1287
John Michael 1288
Lee 1288
Vicky Lyn 1288
HOBSON
Alexander McLean 455
Alta Hubbard 295, 439
Amy Marcia 892
Carol Ann 299
Caroline Hubbard 298
Catherine Estelle Manning 170
David Randel 175
Diana Leigh 892
Edwin Paul Jr. 299
Janet Celeste 892
Jeptha David 174
Jane Harrison 12
Lunette Williams 892
Lydia Wise Carroll 449
Mae Williams 892
Maude Louise Sampson 455
Merrette Simpson 174
Merrette Simpson Jr. 175
Noah F., Jr. 451
GILBERT
Mildred Bush 815
Polly Eberhardt 1244
GILDER
Nell Key 1150
GILL
Jimmie Lee 70
Mary Jeanette Reeves 70
Patricia Floy 70
Peggy Lynn 70
GILLELAND
Mary Griffith 1161
GILLESPIE
Louisa Jones 787
GILLIAM
Bonnie 916
Marshall 916
GILMER
Mary 431
Mary Elizabeth Brewer 431
GILMORE
Montine Graham 1455
Paul Chandler 1455
Robert Steverson 1456
Ruthie Ann 1456
GILREATH
Alfred Ray 1012
Joyce Brock 1011
GINN
Berta Martin 202
GIRARD
Geary Ray 992
Golda Holland 992
Rebecca Ann 992
Stephen Edward 992
GIRAULT
Charles R. 31
Elizabeth Fenley 31
GLASS
Cherry Benita 1436
Emma Sims 1278
Virginia Doster 1436
GLEATON
Mollie Ann Baxley 402
GLENN
Harriet Easley Brookes 574
Sallie Adkinson Brookes 574
GLOVER
Alice Henley 863
Alice Wilson Knight 557
Johnny Ellison 971
Lois Ellison 970
Mary Diven 864
GODBOLD
Marian Lacy 564
Nan Harris Lacy 564
Susan Baker 564
GODDARD
Martha Wilkerson 1321
GODFREY
Sylvia Anderson 681
GODWIN
David 179
James Patrick 179
Lillian Maude 943
Mary Helen 179
Pearl Elizabeth Manning 178, 179
Robert Edward 179
GOEBEL
Lloyd Albert, Jr. 558
Lucy Owen Knight 556
Robert Owen 558
GOINGS
Arthur C. 49
John T. 49
Leonard H., Jr. 49
O. Lillian Little 49
William Ellis 49
GOINS
John Emily 412
GOLDBERG
Maggie Cobb 308
GOLIA
Charles Carmen, Jr. 1489
Doris Dianne 1489
Doris Griffith 1489
GOLDSMITH
Frances Owen Wilson 590
Janet Beverage 590
GOODLET
Madeline Elizabeth 1119
Madeline Wilmot 1119
GOODMAN
Corrine Acken 852
Erwin Price 438
Joseph Preston, Jr. 438
Louisa 853
Norma 853
Pearl Covington 438
Walter 853
GOODSON
Dorothy Culpepper 1121
GOODWIN
Carl Frederick 704
Claudia Jo 704
Eva Lucile 704
Hannah Ruth 704
Rachel Frances 704
Winnie Frances 703
GORDON
Bobbie Nell 1436
Judith Ann 414
Mary Doster 1436
Nettie Maret 1017
Pamela Jean 414
Robert William Jr. 414
Sharon Marie 1436
Valletta Ellen Cave 414
GOSS
Louise Carithers 1127
GOWDER
Larry Wade 718
Maurine Hill 717
GRABAR
John Watson 431
Joseph Nicholis Jr. 431
Sylvia Aplhine Watson 431
GRAHAM
Annie Sorrells 1069
Claude W. III 199
Della Stewart 1455
Edward Cooper 894
Florence Reynolds 1380
Howart David 1455
Jane Ellen Gaddy 198
Linda Dianne 199
Pozie Stewart 1455
Vernelle Garrison 893
Vickie Rhea 1455
Walter Oliver 199
William Harry 894
William Harry Jr. 894
GRASSHOPPER BALL CLUB 1138
GRAVES
Gene Lloyd 738
Katura Wellborn 738
Minnie Wellborn 738
GRAY
Brenda Lucile 344
James Lenieu Jr. 344
Sallie Hair Williams 413
GRAYSON
James Eli Holland Lee 243
Sarah Jane Manning 242
GREASON
Doris Page 1258

GREEN
Benlahh Benton Kelly 243
Charles 724
Claudia Lenderman 1195
Ettie Montgomery 1398
Eliza Stanley 941
Emmett Patrick 942
Emmett Patrick Jr. 942
Eugene 724
Evelyn Smith 1265
Ida Cave 414
James Frank 1265
Joel Stanley 942
Leon 942
Mary Bennett 723
Mattie Wall 409
Max Randall 1196
Nancy Carolyn 244
Nancy Kay 1196
Oneal 414
Patricia 724
Robert Kelly 244
Robert Lee 244
Sandra Diane 1196
Shirley Sue 244
Terry Wayne 1265
Thelma 414
Thomas Elmo 942
Valerie Anne 1265
William Lawrence 244
William Clarence Jr. 244
William Thomas 244
Zelma Morris 1269

GREENLEAF
Margaret Josephine Thomas 448
Perry Boyce 448

GREENWAY
Corinda 1194
Edward Curtis Jr. 1194
Eugene 1194
Franklin Delano 1194
Iola Martin 1193
Malcolm Toby 1444
Ossie Malcolm 1443
Sandra Otaitsa 1444

GREER
Mattie Marchbanks 1215
Sara Sims 1432

GREENWELL
Albert Lynn 66
Blanche Lowry Beall 66
Jean Beall 66
Patsy Lee 66

GREGG
Annie Lou Rogers 257
Anna Rogers 259
Ellen Louise 259
Genevieve 259
Capt. Henry Rogers 257

GREGORY
Catherine Parham 347
Myrtle Maxey 1274

GRESSETTE
Francine Beard 793

GRIER
Susan Griffith 1402

GRICE
Richard Knight 62
Sue Sanders 62
Tamicia Ann 63

GRIFFEY
Betty Smith 1223

GRIFFIN
Caroline Z. Howerton 479
Charles Hubert 1153
Charles Washington Jr. 1152
David Andrews Jr. 973
George Giddings 1152
James Hubert 1153
James P. 1152
James William 1152
Jane Elizabeth 1153
Joan Patricia 1153
Joseph Clifton 1153
Joseph Knox 1152
Marian 1153
Renbin L. 1152
Sarah New 1152
Thomas B. 1152
Winniefred Cook 973

GRIFFITH Family etc. 1044
DAR (John) 1570
Albert Hurst 1285
Albert Hurst Jr. 1288
Alison Elaine 1481
Allie Lumpkin 1425
Alton White 1346
Alton White Jr. 1347
Amherst Walton 1393
Andrew George 1475
Ann McElwrath 1051, 1062, 1063
Anna Arnold 1508
Arabella Jenkins 1394
Archer 1251
Arthur 1395
Arthur Jr. 1396
Arthur III 1396
Arthur Andrew 1482
Arthur Emerson 1340
Arthur Ernest 1393
Arthur Ernest Jr. 1394
Arthur Franklin 1394
Dr. Arthur Jesse 1340
Arthur Jose 1349
Arthur Letcher 1346
Aseneth Eberhardt 1244
Augustus David 1402
Barbara Card 1347
Barbara Hope 1348
Barbara Lunsford 1366
Betty Marie 1359
Billy Ross Jr. 1421
Bobby Jean 1345
Bruce Asbury 1302
Carol Barnes 1396
Cecil Jones 1363
Cecil Livingston 1427
Cecelia Joan 1364
Charles 1409
Charles Bennett 1288
Charles Brown 1393

GRIFFITH—Continued
Charles D. 1409
Charles Keith 1364
Charles Macon 1405
Charles Milton 1285
Charles Ranford 1358
Charles Robert 1410
Charles Scott 1400
Charles Spurgeon 1344
Charles Stephen 1481
Charles T. 1402
Charles Walton 1357
Charles Wesley 1475
Charles William 1427
Charles William Jr. 1429
Clarence Herbert 1285
Clarence Nunnally 1281
Clarice 1410
Clyde Kenneth 1345
Crawford 1252
Daniel Porter 1400
David 1366
David Alexander 1410
David Bailey 1482
David Bruce 1421
David H. 1409
David Hannah 1064
David Sanders 1475
David Warren 1429
Deb 1410
Deborah 1409
Debra 1366
Delia 1409
Derrelle 1396
Diane Jean 1364
Douglas Dodd 1300
Doris Eberhardt 1400
D. W. 1300
Eddie Belle 1489
Edith Latrelle 1489
Edward A. 1409
Edwin Alvin 1482
Edward Carlton 1401
Edward Kendall 1349
Edward Latimer 1481
Edward Lloyd 1402
Eleanor Sue 1300
Elizabeth Ann 1356
Elizabeth Griffith 1424
Emma Gladys 1427
Ernest 1377
Ernest Harold 1365
Ethel Athlene 1340
Eula Ann 1175
Eula Anne Manning 75
Frances 1176
Francis Emmett 1297
Francis Jackson 1281, 1288
Francis Patton 1296
Francis Talmadge 1287
Frank Gerald 1483
Frederick 1365
George Eberhardt 1296
George Hays 1481
George Lamar 1302
George Lamar Jr 1302
George Oliver 1398

GRIFFITH—Continued
George Robert 1404
George Watson 1317
Gregory Mark 1394
Guy Underwood 1313
Harold Kenneth 1287
Harry Porterfield 1363
Henry Carlton 1404
Henry Claude 1427
Henry Claude Jr. 1428
Henry Grady 1285
Henry Guy 1313
Henry Landis 1358
Hillman Albon 1308
Hillman Francis 1309
Hillman Francis Jr. 1309
Hiram Prater 1406
Homer Isaiah 1356
Isaac Daniel 1409
Jack Dalrymple 1359
Jack Thurman 1178
Jackson Bailey 1482
Jacob B. 1398
Jacquelyn 1288
James 1064
James Amos 1340
James Arthur 1347
James Austin 1357
James B. 1339
James Blair 1337
James Calhoun 1348
James David 1288, 1405
James Dell 1288
James Ellis 1356, 1359
James Golden 1482
James Guy 1481
Dr. James Isaiah 1356
James Kenneth 1309
James Kenneth Jr. 1310
James L. 1297
James Lambert 1300
James Locklin 1250
James Lloyd 1300
James M. 1296
James Macon 1404
James Malcolm 1407
James Matthews 1285, 1288
James Milton 1288
James Nathaniel 1355
James R. 1067
James Rudolph 1349
James Stinson 1252
James Terrell 1406
James Thomas 1404
James Walter 1312
James Walter Jr. 1315
James Wiley 1481
James Wiley Jr. 1481
Jamie Lou 1315
Jane Wier 1316
Janet Louise 1282
Janet Sterling 1302
Jeanne Ross 1348
Jesse Dwight 1343
Jesse Dwight Jr. 1345
Jesse Ellis 1358
Jesse Hope 1347

GRIFFITH—Continued
Jesse White 1339
Joanne 1301
Joe Elliott 1281
Joe H. 1409
Dr. Joe Leonard 1178
John 1051, 1061, 1067, 1158, 1296
John Jr. 1063
John Carlton 1288
John Francis 1282
John H. 1337
John Harris 1299
John Henry 1312
John Kesler 1344
John Locklin 1250
John Robert 1313
John Robert Jr. 1313
John Thomas 1297, 1340
John Walton 1162
John Wesley 1404
John William 1281
John Willie 1343
Joneal Daniel 977
Julia Embry 1157, 1534
Katie 1302
Kenneth Earl 1358
Kenneth Elder 1287
Larry Paul 1286
Lena Hale 1275
Lillian Dearing 1395
Linda Gail 1428
Linton Clifford 1400
Lloyd Brooke 1396
Louise Anita 1483
Lucile Griffith 1405
Lucinda Elliot 1321
Lucy R. 1393
Lumpkin Fillmore 1425
Luther Carlton 1482
Mamie Griffith 1400
Marcella Louise 1396
Marcus James 1476
Margaret Eberhardt 1244
Marshall Augustus 1175
Marshall Calhoun 1236
Martha 1252
Martha Kaye 1346
Martha Loucinda 1424
Mary Ann 1345, 1424
Mary Dianne 1349
Mattie Ethel 1400
Maude Amanda 1175
Melba Watkins 1421
Michael Robert 1402
Milton Battle 1281
Milton Daniell 1286
Nancy Griffith 1411
Oliver Knox 1401
Oliver Porter 1339, 1357
Patricia Griffith 1349, 1401
Patsy Rebecca 1288
Paul Reese 1405
Paul Watson 1285
Paul Watson Jr. 1286
Peggy Joyce 1364
Philip Crawford 1344

GRIFFITH—Continued
Raymond Lumpkin 1427
Reba Mae 1489
Rebecca 1409
Richard Arthur 1349
Richard Cleo 1401
Rita Carolyn 1315
Robert 1051, 1063, 1065
Robert Andrew 1289
Robert Earl 1312
Robert Edgar 1476
Robert Hancock 1178
Robert Howell 1176
Robert Jenkins 1394
Robert Lamar 1302
Robert Lee 1281
Robert McKinnon 1315
Robert McKinnon Jr. 1315
Robert Millard 1411
Robert Patton 1337
Robert Roy 1401
Robert Stinson 1296
Robert Thurmond 1406
Robert Virgil 1313
Ronald Clyde 1347
Ronald Hardman 1348
Dr. Roy Stinson 1313
Roy Sylvester 1482
Ruth Ann 1359
Sarah Brawner 1064
Sarah E. 1409
Sarah Jane 1482
Sarah W. 1409
Sarah Teel 1313
Simone Coates 1315
S. J. 1400
Steven Walton 1356
Stinson H. 1281
Susan 1409
Thomas D. 1402
Thomas Lumpkin 1429
Thyra Jackson 1405
Thyra Milton 1405
Tommy Jackson 1346
Vernon 1358
Vivian Francis 1281
Walter Brewer 1356
Walter Hurst 1356
Walter R. 1297
Walton Harris 1339
Walton Harris Jr. 1394
Walton Harris II 1394
Walton Trellis 1358
Walton Trellis Jr. 1358
Wayne Silvey 1347
Willard Olin 1365
William 1161
William Brantley 1175
William Carlton 1407
William David 1482
William David Jr. 1483
William David III 1483
William Denison 1393
William Ford 1285
William Francis 1302
William Francis Jr. 1302
William Franklin 1404

GRIFFITH—Continued
William Griffin 1297
William L. 1296
William Locklin 1250
William N. 1252
William Oliver 1339
William Robert 1300, 1425
Will Russell 1344
William Stinson 1252
William Thomas 1404
Wilma Kathryn 1359
Woodrow Wilson 1427
Wyatt Oliver 1343
Zedekiah C. 1404
GRILLOT
Barbara Carol 72
Fanny Mae Pevey 71
Larry Ray 72
GRIMES
Rebecca Kinney 267
GRINDLE
Carol Rachel 1196
Fannie Lenderman 1195
James Lyndon 1196
GRISSOM
Lena Ellison 970
Otis Dwaine 971
GROOVER
Leonora Tolleson 1329
Judith Miriam 1329
Jere Tolleson 1329
GROVES
Finley 35
Nina Finley 35
White III 35
GRUBBS
Fairy Ethel Pender 397
GUBBINS
Douglas Stanton 291
Eleanor 291
Frances Stanton 291
GUESS
Joseph Heriot Jr. 416
Julia May Easterling 416
Julian Deckerd 416
Mae Cullen 416
Robert Easterling 416
GUEST
Mary Holland 875
GULLEDGE
Sarah Thomas 1442
GUNNELLS
Kathy Dian 1486
Ladie Goss 1129
Nita Williamson 1485
GUNTER
Amanda Stewart 1455
GURGANUS
Becky Lon 816
Judy Carolyn 816
Mavis Bush 815
Peggy Ann 816
Stachia Bush 815
GUTHRIE
Brenda Gail 1489
Sandra Louise 1489
Sybil Griffith 1489

H

HAGOOD
Lt. Johnson Jr. 651
Loulie Moore 650
HAIGLER
Betty Maddox 1167
HAIR
Carl Mabry Jr. 399
Elnora Pender 399
Lillie Belle Baxley 402
Marcia Ann 399
Melvin Leroy 404
Thomas 399
HAIRGROVE
Mary Jackson 16
HAISLIP
David Evan 557
Mary Kathleen 557
Miriam Knight 557
HALE
Charles 1192
Elizabeth L. Easterling 395, 417
Jack Lee 1192
James Allen 1278
James J. 1273
John Parker 1190
John Parker Jr. 1192
Leila Eberhardt 1222
Frances Griffith 1356
Martha Griffith 1252
Mary Dunnahoo 1181
Newtie Ruth 1190
Robert Jasper 1273
Stinnie Griffith 1275
William 1273
William Griffith 1275
HALEY
Alice Walters 923
Jerry 923
Katherine Linda 923
Kenneth 923
Larry Douglas 923
Peggy Ann 923
HALFORD
Mary Bradley 1430
HALL
Aline Spears 376
David Ryland 570, 620
Diann 377
Jacquelyn C. Easley 569, 619
James L. 377
Jeffery Lynn 570, 620
Jerry 377
Monday Pevey 64
Peggy Ruth 377
Robert 377
Ruth Fletcher Covington 355
William Charles 377
Carol Lucile 821
Dora Henley 820
George Henley 820
George Henley Jr. 821
HALL—Continued
James Easton 1372
James E. Jr. 1528
Lillian Deadwyler 1372, 1527
Lulie Endora 820
Miller Davis 821
Nellie Martin 1101
Robert Clyde 821
Robert Leon 1298
William Henley 821
HAM
Alton S. 1325
Andrew Britte 1327
Andrew Britte Jr. 1327
Annie Lena 1324
Charles Walter 1327
Emerson Barry 1325
Emmie Cleone 1322
Harold Higgins 1327
John Howard 1323
John W. 1328
Lucile 1326
Lula Lee 1324
Mary Wilkerson 1321
Nannie Mae 1328
Neal Moses 1323
Oscar Emerson 1323, 1327
Oscar Emerson Jr. 1327
Sadie Spurlin 864
Samuel Otis 1323
Thomas Wilkerson 1323
Victor Alexander 1323
Victor Ansley 1323
Wilbur J. 1328
William Leonard 1327
William Otis 1327
HAMER
Annette Peden 260
Annie Heustess 290
Bettie Ann 281
Charles Frank 282
Clarence Otis 261
Clelon Allen 261
Daisy Bernice 261
Daisy John Covington 280
Daisy Margaret 282
Della Hilliard 259
Dione 281
Frank Hilliard 261, 281
Frank Kinney 259
James Ray 260
Joe Heustess 292
John Conley 262
Joseph Heustess Jr. 293
Julian Bascomb 260
Julian McGilrary 262
Julian McGilrary Jr. 262
Lewis Addison 259
Lewis Myers 261
Mary Ellen 262
Ralph Curtis 261, 281, 282
Thomas Eldon 293
Thomas Manning 102
Wayne Handford 261, 281
William Henry 260

HAMES
Alice David 98
HAMILTON
Belva Dale 915
Consulla Hubbard 296
Gregory Lyle 916
Joyce Annette 916
Kenneth Edward 916
Lanelle Tanner 31
Martha Mintz 725
Susan Marceille 916
HAMMOND
Beverly Delores 1283
Brenda Ann 1283
Deborah Ellen 1284
Dorothy Ann 1283
Ernest George 1282
George Lavon 1283
Glenda Anne 1283
Harold Verlyn 1283
Harvey Leon 1282
Herbert Donald 1284
Herbert Malcolm 1282
Herschel Harold 1282
Howard Burchell 1282
James Stinson 1282
Johnny Francis 1282
Marceline Sue 1283
Marietta Stanley 973
Nellie Stewart 1455
Odessa Griffith 1282
Patricia Elaine 1283
Reba Dianne 1284
Virginia Magnolia Kinney 265
William Jackson 1282
HAMPTON
Annie Mae 1359
Ben Edwin 1360
Ben Edwin Jr. 1360
Benjamin Howe 1360
Benjamin Howe Jr. 1360
Elizabeth Griffith 1366
Herbert Theo 1359
James Hiram 1359
James Hiram Jr. 1360
Dr. James Musick 1360
Martha Elizabeth 1360
Oliver Edwin 1359
Robert Bell 1360
Von Griffith 1359
Von Griffith Jr. 1360
HAMRICK
Nellie Neal 722
HANBERRY
Gladys Duncan 411
HANBRICK
Bernadine Daly 911
Frances Louise 912
HANCOCK
Barbara 1520
Bobbie Nell 1348
Brannon 1520
Cecil 1520
Claude 1520
David 1520
Dianne 1348
Donald 1520
HANCOCK—Continued
Donna 1520
Emily Griffith 1347
Herman Nathaniel 1520
Homer 1520
Jack 1520
John 1520
Judy 1520
June Delena 1348
Lawrence England 1347
Margaret Mobley 1520
Paige Stevens 1520
Robert Amos 1347
Ruby 1520
Sarah Johnson 1517
Stevie 1520
HANEY
Lillie Pratt 1261
Margaret Jimmie 1261
HANLEY
Alabama King 855
See correction page 1600
Kate Harrison 858
Mary Wilhite 1167
Richard Bowen 857
HANSFORD
Ernest Stephen 1426
Frances Elder 1426
Martha Jo 1426
Thomas Samuel 1426
HANSON
Bill White 1173
Edna Eberhardt 1352
Linda Sue 1353
Mary Ada White 1172
Millie Jane 1353
Nancy Gail 1352
HARBER
Carol 796
Frank Kyle 796
Frank Lucien 795
Harriet Jones 787
John Walter 789
Phyllis Ann 796
William 796
Walter Harrison 795
William Brooks 795
HARBEN
Lucia Wilkerson 1321
HARBIN
Essie Wellborn 753
HARDAGE
Hattie Stanley 950
HARDAWAY
Edna Harris 565
Susan 566
HARDEE
Meldred Young 671
Ralph Sims Jr. 671
HARDEN
Grace Moore 1255
Louise Daniel 1388
HARDIGREE
James Oliver 1488
Sarah Griffith 1488
Sarian 1489
Thomas Merrill Jr. 1488
HARDIN
Elizabeth Craddock 543
Elizabeth Trannell 972
Ernest Lewiston Jr. 543
Ernest Lewiston III 543
Katie Arnold 1496
Lonise Aderline 972
Lucy Smith 1256
Margaret L'Engle 1497
Mary Hunt Lawson 539
Nathaniel Arnold 1497
Nathaniel Arnold Jr. 1497
Ola Chapman 972
Paula 543
Philip Arnold 1497
Susan Estill 543
Thomas Jefferson 1497
William Banigan 1497
HARDMAN
Allie Mae 1503
Alvin 1501
Anne 1501
Bobby Ray 1459
Brady Hamilton 1458
Clara Carithers 1501
David Ferron 1458
Doc 1501
Edward Guy 1459
Edward Keith 1459
Evelyn 1079
Grady 1501
Grady Helen 1350
Horace Edwin 1457
Jackson 1503
Jesse Clinton 1456
Jesse Harold 1458
Joel Griffith 1348
John David 1456
Julius Albert 1458
Lamine Winston 1457
Linda Susan 1459
Lonnie 1501
Luna Mae 1457
Mamie Bullock 1079
Marcus Hamilton 1457
Mary Matthws 1445
Mattie Carithers 1501
Melvin David 1459
Ruby Griffith 1347
Ruby Lee 1458
Sarah Bartow 1456
Sidney 1501
Thomas 1503
William Coleman 1456
William Theoda 1350
Dr. William Wallace 1457
HARDY
Louise Manning Crosland 85
HARGRAVE
James Spurlock 800
Ada Bush 799
HARLEY
Alice Elizabeth Williams 412
Ann Marie 413
Corrie Wall 409

HARLEY—Continued
David 413
Edwin Brown 413
Georgia Duncan 411
Patricia 413
Ralph 410
HARMON
Maude Anderson 690
HARPER
Cora Bone 718
David Barney 718
Judy Mae 718
Mary 1408
Mary Griffith 1404
Della Ray 44
Sidney Diane 44
Willam M. 1408
HARRELL
William Young 672
HARRELLSON
Boston 235
George 235
Henry K. 235
Julia Ann Roberts 233
Manning 235
HARRIET
Anna Walters 923
George Manning Jr. 924
Kenneth Wayne 924
HARRINGTON
Donna Jo 1488
Doris Griffith 1487
Florence Cepia Covington 285
Linda Kay 1488
HARRIS
Alexander Woodson 1473
Allen McIver 566
Annie Holland 917
Bessie Bradley 1130
Betty Jean 1304
Carol Ann 1304
Clara Louise 907
Claude Andrew 907
Claude Benjamin Jr. 936
Claude Bradley 936
Constance Joan 1474
Cornelia Bethea 115
Cornelia McC. Bethea 114
Dorothy Jean Boahn 437
Doris Moore 1254
Earl James 1303
Edgar Billups 1474
Edgar Crowley 1474
Eleanor Arnold 1239
Elizabeth Sims 1255
Elizabeth Wood 996
Emory Sylvester 1303
Emory Sylvester Jr. 1303
Emily Coile 1248
Dr. Ernest Robert 1303
Ernest Vivian 1305
Eustace Vivian 1303
Frances Craddock Brookes 574
Frederick Vivian 1303
Gladys Hardman 1457
HARRIS—Continued
Henry Ernest 1475
Henry Hull 1473
Henry Meigs 560
Henry Wood 565
Henry Wood Jr. 566
Herschel Billups Sr 1473
Dr. Herschel Billups Jr. 1473
Joan Cheney 1462
John 565
John Chappel 560
Johnny 566
John Robert 1304
Linda Darlene 936
Lydia Hicks 896
Marcus Aurelius 565
Marcus Aurelius II 566
Marie Page 1258
Martha Elizabeth 1304
Martha Matthews 1446
Mary Drew 907
Mary Easley Owen 480, 551
Mary Evans 1466
Mary Marguerite 1474
Mary Matthews 1445
Mattie Smith 1303
Nancy Margaret Pratt 458
Nancy Marie 1474
Patricia 1304
Richard Daniel 564
Rita Jane 1303
Robert Cornell 1254
Robrt Cornell Jr. 1255
Robert Littleton 1474
Robert T. 560
Sue 565
Tommy Moore 1255
William Ernest 1303
William Robert 1304
William Thomas 907
HARRISON Family etc. 1038
DAR (Thomas Sr.) 1589
Annis Manning 8
Benjamin 880, 1042
Bessie May 880
Caty Earle 1040
David Franklin Jr. 880
David Franklin III 880
Elias A. 880
Elizabeth 880
Elizabeth Sanders 687
Emily Wells 1107
Etta Smith 1268
Hiram A. 879
Horathio Nelson 12
James Claude 880
Jeannette 880
Jincy Holland 879
John 1042
John Henry 880
John Thomas 880
Jonathan C. 12
Julia L. 880
Linda 881
Luke William 889
HARRISON—Continued
Martha Bush 817
Mary Kate 880
Nancy Susan 1016
Porter Lee 880
Sarah Ann 880
Sarah J. 880
Susan Maret 1016
Thomas 879, 1039
Thomas Jr. 1042
Thomas Barry 880
Thomas J. 880
William 1042
HART
Charles Harris 1098
Cornelia Mercier 1097
Edwin Rice 1098
Edwin Rice Jr. 1098
Eleanor Evans Pringle 453
Flora Griffith 1347
Floy Eberhardt 1350
Joyce Marie 1348
Larry Franklin 1348
Mary Pringle 454
William Howard 454
HARTLEY
Alda Wheeler 1200
Annie Parham 341
Betty Ann 1200
Betty Ruth 1197
Bobby 1200
David 1200
Farris Earle 1197
Harold 1200
John Scott 1197
Minnie Lenderman 1194
Odessa Eberhardt 1241
HARTZOG
Marjorie Harley 410
HARVEY
Cornelia Elizabeth Owen 600
Elizabeth Owen 601
Henrietta Kelly 601
HARWOOD
Anthony Patrick 1237
Donnie Frank 1237
Judy Lynn 1238
Lana Lee 1238
Rose Eberhardt 1237
HASKINS
Mildred Harris Owen 467
Richard Holland 468
Thomas Owen 468
HASTINGS
Robert Emmett Jr. 800
Virginia Bush 799
William Thomas 800
HATTAWAY
Thelma Morris 1269
HAULBROOK
Linda Fay 726
Mary Mintz 721
Tim Weston 726
Tim Weston Jr. 726

HAWKINS
Hazel King 939
Marvin Glenn Jr. 1480
Rebecca Jackson 1479
HAWKS
Bobbie Richard 680
Georgia Mercier 1097
H. Calton 1099
James L 1099
Lois Jones 679
Lucius Benjamin 1099
Oscar Noel 1099
Thomas D. 1099
Robert Griffith 1099
HAY
Grace Burt 1449
HAYDEN
Georgia Glover 864
HAYES
Permelia Waters 1232
Sara Crawford 1238
HAYGOOD
Ada Ford 1266
HAYNES
Alfred P. 1079
Dale Westbrook 1094
Leland Mark 1094
Mattie Bullock 1084
Richard Milton 1080
Richard Thomas Jr. 1079
Robert Jackson 1079
Robert William 1094
Sarah Sorrells 1069
Sarah Westbrook 1094
Thomas Clinton 1079
HAYNIE
Nancy Lynn 331
Rachel Holcomb 330
Ruth Culpepper 1121
Shirley Rebecca 331
HAYS
Jane Juanita Covington 355
HEAD
Cynthia Elliot 1321
Elizabeth 13
Faith Manning 8, 13
James W. 13
John Jr. 13
John III 13
Joseph 13
Martha 13
Martin M. 13
Mary Ann 13
William 13
HEADEN
Blakely V. 776
Daniel Bush 776
Elisha P. 776
Headley E. 776
James S. 776
John A. 776
Lydia Bush 776, 1534
Samuel F. 776
William E. 776
HEALD
Isabelle Roempke Rutledge 458
HEARD
Annie Houghton 841
Frankie Crane 1333
Franklin C. 841
Franklin Shipp 1333
Howell Crane 1333
Martha H. 841
HEARN
John Edwin 1421
Mary Mobley 1421
HEATON
Louise Jordan 755
HEBBARD
Elizabeth Beggs 794
John Harry Jr. 794
Peggy Elaine 794
HELMBRECK
Alice 41
Alice LeMasters 40
Valerie Ann 41
HENDERSON
Alpha Ingle 690
Bruce Hyman 691
Connie Dean 958
Frances Hale 1192
George Thomas 690
Gerald Forrest 691
Gerald Pritchard 690
Harry Myron 690
Margaret Lee 100
Norma Lou 958
Paul Dale 754
Rebecca Ione Dixon 100
Reola Northcutt 958
Roy Dean 958
Sara Wellborn 754
Susan 100
Thomas M. 1192
Tommie 958
Wanda Carolyn 691
HENDRICKS
Esther Wilkerson 1335
Ida Hale 1190
Kenneth Weldon 1335
Robert Major 1190
HENLEY
Albert Peyton 820
Dr. Albert Thomas 861
Allen Daniel 1081
Angela 1083
Darby M. 861
Edward King 861
Elizabeth King 839
Eva Elizabeth 1081
Frances Bush 812
Gene Harvey 1082
Geraldine Griffith 1401
Grace Alston 864
Harvie 1083
Hiram Crawford 822
James Harvey 1082
James McNair 1083
John Sevier 1081
John Woodson 861
John Woodson Jr. 864
John Wymer 1082
Joseph Franklin 1081
HENLEY—Continued
Julia Ann 861
Katheryn Jane 1083
Lewis Chandler 1082
Paul Marsh 1081
Paul Marsh Jr. 1084
Paul Marsh III 1084
Ralph Daniel 1082
Rebecca Patton 1080
Ricky 1082
Robert 863
Sallie C. 861
Sandra Kay 1082
Thomas Lester 1081
Thomas Lester Jr. 1081
Thomas Martin 1082
Wymer Lamar 820
HENRY
Agara Butterworth 1219
Andrew Jackson 1386
Bonnie Ruth 252
Charles Frederick 1386
Charles Lovick 1383
Dianna Jean 1219
Garnett Griffith 1383
Gibeon Beverly 1386
Hamilton Baxter 1383
Judy Carol 1386
Lillian Eloise 1386
Lisa Kay 1219
Louis Lee 1387
Lucius Lamar 1383
Lucius Lamar Jr. 1386
Mack Eakes 1383
Michael Worth 1219
Mildred Lenderman 1196
Nancy Marie 1386
Norma Sorrells 1074
Robert Larry 1387
Sidney Craig 1386
Sidney Sorrlls 1386
Sue Mary 1387
Susan Griffithh 1383
Timothy Nelson 252
William Corley 1383
William David 1196
William Patton 1383
HENSHAW
Lizzie Wall 409
HENSON
Dorothy Allen 39
Judy Nell 39
Linda Ann 39
HENTLEY
Vera Maret 1010
HERBERT
Gladys Wright 381
HERNDON
Margaret Deadwyler 1372, 1527
Mildred Drake 1382
Sarah Easterling 393
HERRING
Opal Deverle 924
Willie Walters 923

HESTER
Dorothy Griffith 1300
Earl Nolan Jr. 1301
Jessie Arrington 751
Velma Delaine Kelly 243
Lt William Kelly 244
HEUSTESS
Brenda Lucile 344
Catherine Ann 344
Charles Benjamin Jr. 343
Cheryl Ann 295
Daniel Clarence 290
James Rowe 295
John Beatty 290
Lt. John Coward 292
Joseph Alexander Sr. 290
Lucinda 344
Maggie Hubbard 290
Mary Ethel Covington 343
Mary Gibson 343
Mary Loretta 292
Patricia 344
Richard Alexander 295
R. Faison 291
Richard Franklin 343, 353
Roland Faison Jr. 295
Ruby Nell Covington 343
Dr. William Faison 292
HEWELL
Martha Hancock 1347
HEYWARD
Marcella Martin 1395
HICKMAN
George Warren Jr. 1204
Geraldine Dunnahoo 1204
Ricky Thomas 1204
Susan Elaine 1204
HICKS
Charles 411
Don Horton 897
Edna Jane 897
Ernest Clyde 153, 320
Eulalie Wall 409
Fannie Holland 890
Hoke Smith 896
Jack 411
James Robert 896
Katherine Roberts 153
Katherine Roberts Woodley 320
Linnie Ann 153, 320
Ozey Horton 896
Richard Glenn 896
Sarah Ann 896
HIERS
James Manning 86
Marion Glenn Jr. 86
Marian Thomas Manning 84
HIGGINS
Annie Hamer Manning 103
HIGHFIELD
Donald Otho 1177
James Newton 1177
Bobbie White 1177
HILL
Annie Holland 909
Barbara Jean 718
Charity Holland 907
Charles Cooper 909
Dennis Lee 1193
George Cleveland 909
George Furr 717
John David 718
Katie Susan 909
Leonard Guy 717
Lollie Maxey 1274
Luther Fletcher 909
Mary Griffith 1404
Mary Martin 1193
Martha Dean 1318
Nelda Lois 1070
Ollie Furr 717
Philip Steven 1193
Roger Eugene 717
Ruth Barrett 1069
Thomas Bonner 909
William Howard 717
William Wallace 909
HILLIARD
Thomas 263
William 263
William Kinney 259
HILLHOUSE
Harvel Lee 969
Henry David 969
Katie Rutledge 968
HILLIS
Mildred Kent 1308
Dr. William Wickliff 1308
HILTON
Becky Jane 75
James Henry 75
Lessie Manning 75
Nell 75
HINES
Gussie Williamson 1485
Theresa Louise 1485
HINESLEY
Martha Griffith 1404
Peggy Jones 961
HINSLEY
Dan Davis 727
Donald David 727
Mary Mintz 727
HINSON
Verlyn Meadors 1351
HITCHCOCK
Bradford Rice 1098
James Abbott 1098
James Barry 1099
Mamie Mercier 1097
Martha Kim 1098
William Lawrence 1098
HITT
Ellise Oglesby 1382
HIX
Susan Payne 1106
HOBBS
Georgia Blount 1299
Horton Holcomb III 1299
Nina Thompson 1299
HODGE
Mary Griffith 1287
HODGES
Alexander W. Jr. 544
Ann Armistead 544
Bessie Wells 1107
Beulah Wells 1107
Donald Everett 1412
Elizabeth Craddock 544
Jack 1412
James Autrey 1411
James Autrey Jr. 1412
Lettie Boleman 912
Marian Irene 1412
Martha Holland 898
Mary Houston Lawson 544
Marye Armistead 544
Ruth Autrey 1411
Sally Ann 1412
Susanne Renee 1412
Vernon Harold 1412
William Henry III 1107
HOFFMAN
Betty Lou Davis 563
HOGAN
Mary Carolyn 1208
Sarah Dunnahoo 1207
HOGG
James Hayne Jr. 405
Tillie Lee Baxley 402
HOGLE
Alnez 998
Lily Holland 997
Marne 998
HOLBROOK
Ann Elizabeth 722
Estelle Virginia 722
Herman Cleveland 722
Martha Neal 722
HOLCOMB
Madge Wood 330
HOLLAND Famly etc. 872
DAR (Capt. Jacob) 1568
Ada E. 983
A. G. 989
Allen Gibson 995
Alexander B. 935
Alonza Jefferson 987, 1180
Alonza Joel 987
Ann 928
Ann Shirley 927
Archibald 875
Ardine Norris 997
Arnold Monroe 929
Arthur Hayne 903
Arthur Robert 917
Barbara 990
Barton Leonidas 909
Benjamin 875, 879
Benjamin Franklin 908
Benjamin Gaines 902
Benjamin Harrison 885
Benjamin Martin 925
Benjamin Thomas 902
Bertie Elizabeth 902
Bessie Marie 917

Beverly Ann 996
Billy 997
Bobbie 990
Bobby 997
Bobby Eugene 998
Bobby Joe 992
Brenda Karen 931
Byrd Odom 1022
Carl Jefferson 997
Carl Wesley 988
Carylon June 931
Charles Arnold 931
Charles Lavon 992
Charles Neal 992
Charles Richard 933
Clara Madge 925
Clara May 907
Clarence Daniel 909
Clarence Teasley 929
Claude 917
Claude Robert 933
Clyde Leon 917
Constance Louise 919
Cyrus Eldridge 933
David Collier 927
David Dumas 885
Dessie Mae 929
Dewey Franklin 932
Dewey Franklin Jr. 933
Dewey Latimer 925
Dolly Fay 925
Donald Evan 918
Donald Joe 931
Duard Boyd 933
Dwight W. 913
Edward 983
Edward C. 935
Elijah 875
Ellen Dean 912
Ena Carol 990
Erwin Hampton 925
Everett H. 988
Ezekiel Eugene 917
Ferd Truman 925
Fleet Collier 925
Flora Thomas 902
Foster H. 983
Frank Henry 928
Franklin Norris 931
Gale Lee 916
Gary Leon 916
George Eberhardt 909
George Eberhardt Jr. 920
George David 918
George William 917
Gloria 917
Griffin 983
Harold Ross 992
Harry 927
Hazel Edna 929
Henry Grady 890
Henry Martin 908
Henry Sylvester 988
Henry Turner 931
Henry Wesley 897
Higley 983
Horace Lawrence 988

Howard 990
Howard Douglas 990
Howell Columbus 929
Howell Lawson 929
Hoyt 912
Hoyt Jr. 912
Hugh 875
Hugh Doyle 931
Jack 926
Jacob 874
Jacob Jr. 875
Jacob Arthur 987
Jacob Foster 879, 994
Jacob Griffith 987, 1180
James Armenius 932
James Caleb 909
James Dennis 927
James Griffith 993
James Harrison 879, 983
James Orace 992
James Robert 890
James Thomas 898, 987, 1180
James Thomas Jr. 995
Janet Fay 933
Janice 927
Janie Ruth 912
Jefferson 879
Jefferson E. 902
Jefferson Edward 907
Jerry Parker 930
J. G. 988
Jimmie 927
Jimmy 997
Joel Kent 988
Joe Royce 933
John 875, 996
John Hyram 912
John Levis 920
John Marion 920
Johnny Allene 996
John Robert Curtis 987
John Thompson 908
Joseph N. 885
Judith Bush 766, 778
Judith Marilyn 918
Julia Maria 976
Julian L. Branson 933
Kenneth 927
Larry 990
Larry Truman 931
Laurah Alma 917
Lela 983
Lettie 912
Levis Candler 934
Lewis 912
Linda Ruth 920
Lloyd Leon 914
Lola Pearl 992
Louise 932
Luther Edgar 998
Luther Young 997
Malita Chandler 1232
Martha E. 983
Mary 909
Mary Harrison 874, 1042
Mary Mahuldah 885

Matilda Louise 925
Max 926
Milam Connor 987
Nancy J. 983
Neal 775
Dr. Nevels Hayne 879
Noralene L. 916
Norris Reddin 995
Odie Jasper 998
Olaf 989
Omer 989
Orace Neal 992
Otis 989
Otis Jackson 997
Ovie Payne 1120
Pamela Ann 926
Parker Hayne 928
Parker Herman 931
Patricia Ann 903
Patricia Sue 918
Patsy Rae 990
Paul Edward 990
Paul McLees 928
Peggy 927
Perry 990
Perry Jefferson 925
Philip Byrd 1021
Ralph Edward 928
Ralph Leroy 917
Ray Joel 929
Rena Joyce 926
Richard Arthur 990
Richard Leroy 918
Robert 875, 928
Robert Jr. 879
Robert Arthur 919
Robert Dale 926
Robert Gibson 996
Robert H. 885, 902
Robert Harold 993
Robert Haskell 913
Robert Haskell Jr. 914
Robert Monroe 975
Robert Norris 1021
Robert Norris Jr. 1021
Ronald Julian 933
Roscoe Floyd 917
Rowena 990
R. Telford 903
Samuel Albert 902
Samuel Robert 898
Sarah 909
Sarah J. 983
Sarah Jones 877, 1026
Sara Lillian 933
Sarah Owen Christian 580
Shirley 907
Stephen Lamar 931
Susan Griffith 983, 1161
Teresa Hope 927
Tharon Dupree 930
Thelma Ann 925
Thomas 875, 879
Thomas Bonner 931
Thomas Harold 917
Thomas Jacob 909
Thomas Leon 917

HOLLAND—Continued
Thomas Martin 909
Thomas Milam 996
Thomas Walton 933
Thomas Walton Jr. 933
Thompson Barton 908
Thurston 927
Truett 926
Truman Walker 929
Val 989
Vernon 988
Walter Eugene 917
Wayne 989
Wilbur Harry 914
William Appleton 976
William Asbury 898
William David 920
William Francis 998
William H. 987
William Hayne 987, 1180
William Jefferson 909
William Lavon 992
William Mance 907
William Mansfield 902
William Robert 908, 918, 920
William Tate 1021
William Tate Jr. 1022
William Wilson 879
Woodrow Jefferson 902
Young Harrison 995

HOLLIDAY
Barnard Jackson 1164
David Kenneth 1164
Delma Troy 1424
Easter Joan 1164
Faye Lord 1163
Joyce Sims 1436

HOLLINGSWORTH
Iva Willingham 1431

HOLLIS
Mary Jackson 751

HOLLOWAY
Dixie Jane 805
Mamie McQueen 805
Mary B. Owen 467, 546

HOLMES
Harold Griffith 1429
Omer Lane Jr. 1429
Sarah Griffith 1427

HOLT
Mary Jones 1292
Pamela 1292

HOLTON
Elizabeth Davis 1144

HOMER, GEORGIA plat 662

HOOD
Florence Kendall 1131
Grace Goss 1129
Patricia 1131
Samuel 1130

HOOPER
Charles Richard 1431
Mary Treadwell 1431

HOOTEN
Lila Eberhardt 1380

HOOVER
Charles Dale 914
Ferole Holland 913

HOPKE
Ruth Ann 178

HOPKINS
Cynthia Griffith 1411
Emma Chastain 717
Ida Wells 1110
Kathleen 1112
Loucinda Griffith 1411
Michael James 1112
Patricia Lonise 1112
Ralph Stanley 1111
Tyrus Cobb 717
Wesley Loyland 1111

HORIGAN
Beth Ann 559
Carol Jean 559
Elizabeth Gilpin Willson 559

HORNBUCKLE
Barbara Darby 943

HORNE
Billy Lee 978
Bobby Ray 978
Brenda Kay 979
Caroldine 978
Douglas Ray 978
Jackie Ranelle 978
James Harry 977
John Benjamin Jr. 977
Mamie Scarborough 977
Myron Elizabeth 979
Patsy Ann 978
Roy Franklin 977
Roy Franklin Jr. 979
Rufus Allen 978

HOSCH
Heyward Carithers 1139
Heyward Carithers Jr. 1140
Hugh William 1139
James Carithers 1139
John Harrison Jr. 1139
John Alton 1139
Lena Carithers 1139

HOSLER
Ann Holland 917
Edmund Russell 918

HOUGHTON
Elizabeth King 840

HOUSTON
Frances Pace 686

HOWARD
James 53
James Douglas 970
Jimmie Ellison 970
Joy 53
Melba Clower 52

HOWE
Cynthia Harrison 12

HOWERTON Coat of Arms 469
DAR (William) 1559
Alice Tabitha 482
Ann 472
Eldred 474

HOWERTON—Continued
Elizabeth 479
Elizabeth Hunt Owen 570, 621
Heretage 472
James 474
James Hunt 479, 482
John 472, 474
John K. 479
Martha W. 479
Mary 479
Obediah 472
Robert Woolfolk 479
Sallie T. 482
Sarah Pugh 479
Thomas 469
Capt. Thomas 474
Thomas Jr. 479
Thomas III 472
Thomas James 482
William 472, 474, 479
William Jr. 474

HOWINGTON
Emma Jane 1219
Flora Butterworth 1217
Richard Leon 1219
Robert Stephen 1219

HUBBARD
Alma Ellen 300, 387
Charles 290
Charles Jr. 297
Clarence 290
Clarence Windsor 298
David Ray 298
Donna Faye 301
Douglas Jennings 300, 387
Elizabeth Gail 300
Francis Gardner 300
Gene Carrol 300
Grady McCoy 298
Guy 297
Henry Lansing 300, 387
Hollis Wells 299, 387
Inez Ragsdale 301
Jacqueline Hartley 301
John Garrison 300, 387
John Keith 297
John Thaddeus 290
Lavinia Cater 649
Leroy Keith 295
Linda Rose 301
Lucy Jane Covington 279, 444
Margaret Ann 301
Mary Ann 301
Mary Douglas 301
Mary Ida McQuage 381
Richard Telford 297
Ronald McQuage 300
Sallie Covington 438
Susan Dee 301
Ted T. 297
Thaddeus Bruce 295
Thaddeus Bruce Jr. 296, 439
Tracy Harmon 290
Tyson Harmon 300, 387

HUBBARD—Continued
Tyson Harmon Jr. 300
William 297
Wade Hampton 290
Wade Hilbert 298
HUCKABEE
Alie Joyce McQuage 388
HUCKABY
David Richard 1239
Lena Arnold 1239
Lynda Ann 1239
Morrison 1239
HUDGINS
Cora Eberhardt 1222
Emma Lewis 969
HUDSON
Alice Spurlin 864
Diane 1227
Evelyn Rich 1226
Jimmie 1227
Lois Sailors 1407
Marian Jackson 1476
HUEY
Evelyn Hardin 1257
John Augustus 1257
HUFF
Barnabas Bell 1071
Barnabas Bell Jr. 1073
Charles Ruffin 1071
Charles Ruffin Jr. 1072
Charlie Marshall 1284
Christopher Robin 1072
Clarence Harvey 1284
Gary William 1072
Heidi 1072
Jimmie Hansford 1284
Lollie Ann 1284
Lollie Griffith 1282
Malcolm Jackson 1284
Nova Eugene 1073
Nova Sorrells 1071
Ovie Sorrells 1069
Roy Griffith 1284
Tiller Brown 1071
William Hansel 1072
William Opie 1071
William Stinson 1284
William Stinson Jr. 1284
HUGGINS
Alice Carol 385
Alice Mildred David 385
Clarence Pope Jr. 385
HUGHES
Carolyn 288
Elva Pace 944
Emma Ruth Covington 280
Flora Ann Clemons 258
George Jackson Jr. 258
James William 945
Laura Sinclair 258
Maria Dendy 1018
Maria Maret 1018
Sara Susan 1018
HUMPHREYS
Mattie Cater 649
HUNNICUTT
Earl Boyd 936
Nettie Price 935
Olivia Lou 936
Pebble Lile 990
Ruth Jameson 893
HUNT Coat of Arms 486
DAR (not examined) 1582
Betty Yearwood 1423
Donal Allen 1423
Emily Claire 754
Gertie Holland 989
Harriet Bush 799
Joel Holland 990
Myrt Eberhardt 1350
Sara Harbin 754
Vivki Jean 1423
HUNTER
Doris Smith 1256
Eddie Hamilton 1194
Mary Martin 1193
Mary Rexine 1478
Mary Roe McIntyre 214
Virginia Sims 1436
HUNTON
Irene Abercrombie 943
Richard McGilvary 944
HURST
Grace King 852
Margaret Bush 799
HUTCHESON
Ethel Olive 1504
Jack 1505
John Hearn 1505
Julian Thomas 1505
Thomas Dean 1505
HUTCHINS
Alice Parks 1479
Alvin Phil 1413
Mary Pearson 31
Sara Autrey 1411
HUTSON
Alice M Manning 9
HUTTO
Becky 401
Margaret Pender 401
Robert 401
HYDEN
Permelia Easley 767
Matilda Easley 767

I

INABINETTE
Marie Hicks 411
INGLE
Alpha Anderson 690
Jack Andrew 691
John Henry 691
Ralph Alexander 691
INGRAM
Janie Griffith 1407
Mattie Eberhardt 1236
IRBY
Mary Jenny 553
Miriam Larkin Owen 552
IRVINE
Sally Easley 534
ISBELL
Clyde Miller 1192
Gladys Brock 1011
Hal Eugene 1012
Thomas William 1192
ISOM
Laura Walker 1535
Virginia Bagwell 1381
ISON
Agnes Orr 965
Mary Margaret 966
IVEY
Alice Godwin 943

J

JACKSON
Andrea 926
Anderson W. 16
Angie 1080
Annis Manning 6
Anrelia 16
Betty Holland 926
Charlie Lee 965
Cynthia Stanley 941
David Hal 1292
Douglas 414
Edgar Adam 751
Edgar Eugene 1476
Edward M. 16
Emma Cooper 1291
Essie 1191
Estelle Hale 1190
Floride 414
Henry Coleman 965
Henry C. Jr. 968
Hilman Dee 1476
Homer Stanley 965
Inez Wall 409
James F. 16
James Hal 1292
James Roy 1477
Jefferson 16
John 17
John Harris 965
Juanita Bullock 1080
Kennon 926
Levi 17
Louis Wailes 1477
Maggie Arrington 751
Malcolm 17
Margaret Eberhardt 1387
Marion 413
Martha Griffith 1398
Mary Griffith 1475
Mary Manning 6
Mary Michael 1434
Michael Roy 1292
Myrt Wailes 1476
Owen 17
Pollie Ridgeway 1279
Ralph W. 1476
Rebecca Gayle 1292
Robert 926
Robert W. 16
Rollin Burwell 751

JACKSON—Continued
Royce Alphens 1292
Sarah Carithers 1127
Sidney E. 16
Steve 1292
Theodore 1477
Vernon 1280
Walter Lamar 1476
Warren R. 16
William Francis 1476
William P. 1476
William R. 16
William R. Jr. 16
William Wade 1477
JAMES
Albert C. 967
Ann Pendley 1442
Annie Jackson 965
Cathy 968
Earl 968
Elizabeth Ann 968
George Ashley 1442
Herman Dow 967
Herman Dow Jr. 968
Henry Edward 967
Joy 968
Martha 968
Peggy Ann 968
Raymond Lee 967
Rita Ann 1442
Rosa Mae 968
Samuel Willice 967
JAMESON
Margaret 893
Ruth Garrison 893
William Harmon 893
JANES
Beverly Hosler 918
JARRELL
Annie Johnson 1517
JARVIS
Cynthia Lee 249
JEAMES
Mary Wellborn 754
Pamela 754
JENKINS
Clarence 804
Dalton Vandiver 1450
Emily Bush 804
Harriet Beall 804
Mary Turner 1317
Rachel Burt 1449
Thomas 804
JERNIGAN
Mamie Stanton 441
JOHNS
Sunie Jackson 1476
JOHNSON Coat of Arms and Family 1491
Johnson Tree 1490
Adeline Taylor 234
Albert Sidney 1517
Albert Sidney Jr. 1519
Alfred 234
Allie Dunnahoo 1181
Annie Parker 1453
Barbara Ann 1374
Ben Maurice 926
JOHNSON—Continued
Bentley S. 1528
Beverly Wise 911
Buster 234
Carlton 1401
Cathlene 1374
Cecil 234
Charlie 237, 234
Christine Ann 911
Coke 237
Coker 234
David Hill 1494
Delia 234
Donnie 234
Ewart Roberts 237
Edward Darrow 720
George Cason 1362
George Leonard 1374
Harry Leonidas 1188
Henry Grady 1517
Henry Lawrence 1362
Herman Wilson 1188
Herman Wilson Jr. 1188
Hillyer Thomas 1519
Horace 237, 234
Iris 1518
James Augustus 1517
James Augustus Jr. 1517
James Eberhardt 1494
James Elisha 1521
James Frederick 1188
James Whit 1188
Jane Macon 1333
Jean Darrow 720
Jerry 237
Jessie Griffith 137
John 234, 1494
John T. 1528
Johnnie 237
Joseph 234
Joseph Augustus 1517
Joyce 237
Julius 234
Louise 720
Lucy Olive 1504
Luke J. 1494
Mable Sanders 687
Martha 1528
Mary 237, 1528
Mary Darrow 720
Mary Elinor 1188
Margaret Griffith 1398
Mary Ann 1064, 1491
Mary Griffith 1251, 1491
Mary Kinney 257
May Dell 234
Milton Gilmer 1529
Nancy Griffih 1394
Nina 234
Oliver Gilmer 1362
Ralph Edward 1188
Reba Holland 925
Reba Larven 1259
Rebecca Joyce 1362
Rebecca King 840
Robert David 1517
Robert Griffith 1494, 1508
Robert Sherwood 1517
JOHNSON—Continued
Roger Kenneth 911
Roy Vernon 1363
Sarah 1528
Sarah Embry 1534
Sara Richardson 1258
Shirley Ann 237
Thelma 234
Thelma Ann 1362
Thomas 1491
Thomas R. 1494
Thomas Sherwood 1517, 1521
Tristram "Truss" 234
Virginia Oglesby 1374
Walter Parker 1453
Walter 234
William F. 1528
JOHNSTON
Addison McCoy Jr. 99
Arletta Manning Bransford 98
Lee Craddock 546
Lettie Ann 99
Dr. Lewis Dupuy Jr. 545
Lewis Dupuy III 546
Mary Easley Craddock 539
JOINER
Charles Michael 1073
Charles William 1073
Edwin 1073
Joe Lewis 1073
Joe Lewis Jr. 1073
Mary Beth 1073
Mary Huff 1071
Owen Huff 1073
Ralph Rockwell 1073
Ralph Rockwell Jr. 1073
Robert Clinton 1073
JOLLY Family 1028
Helen Lumsden 1471
Howard Joseph 1324
James S. 1032
James Swayne 1034
John 1031
Joseph Lewis 1032
Joseph Moorehead 1034, 1035
Joseph Wilton 1034
Manson Sherill 1033, 1035
Mary Ham 1324
Nancy Jones 1032, 1026
Rose Mary 1034
Samuel Reeves 1034
William Sr. 1028
William Jr. 1029
William III 1031
JONES Family 1023
DAR (Lewis) 1566
Ann McClung 954
Augustus Bennett IV 1092
Barbara Lee 954
Bettie 566
Betty Ann 679
Betty Clarice 287
Charlotte Burson 1092
Dan 79

JONES—Continued
Diana Louise 962
Dock Jewett 961
Donna Lee 1521
Doris Ann 287
Edward "Ned" 566
Elsie Loraine Williamson 288
Floyd King Bush 787
Frances Easley 767
Frank 961
Gary Hallowell 1521
Geneva George 1375
Gerald 68
Gerald Douglas 679
Gerald Ronald 679
Glenn Watson 961
Graham 566
Gregg 68
Guy Stevens 683
Harriet Sharley 802
Harrison Roy 675
James Herbert 678
James L. 675
James Verner 680
Jannie Oglesby 1373
Jacob 1026
Joe Alexander 962
John Paul Jr. 954
John Robert 678
Johnnie Stanley 961
Johnnie Stanley Jr. 962
Larry Anderson 683
Lewis 1025
Lewis Jr. 1026
Lewis D. 1024
Lewis Wilson Jr. 287
Lillie 678
Maggie Watson 956
Mamie Wilkes 1322
Maria Bush 786
Marian Ledford 1521
Marinelle 956
Martha Coward 19
Martha Griffith 1427
Martha Hanson 1173
Martha Rowena 962
Mary Anderson 683
Mary Arclin 566
Mary Cooper 1291
Mary Louise Parham 341
Merle O'Kelly 1104
Nancy Anderson 674
Paul Alexander 961
Paul Alexander Jr. 961
Robert 675, 961
Robert Andrew 679
Ronnie Tyler 683
Roxie Annie 675
Roy Thomas 678
Russel Dean 962
Sara Beatrice 679
Sarah Harris 565
Sarah L Fairchild 79
Sharon Ann 954
Thelma Doris Covington 286

JONES—Continued
Vivian Clarice Covington 286
Waymon Elliot 679
Weldon Charles 679
William Anderson 678
William Douglas 679
William Hubbard 675
William J. Jr. 1292
William L. 787
William Richard L. 679
Willie Mae Beall 67

JORDAN
Austin 755
Bernice Breedlove 1131
Edmond P. Jr. 1132
Elise Wall 409
Gregory 755
Laval Holland 996
Lewis 755
Melody 1198
Michael 1198
Mildred Doss 1198
Polly Ann 1198
Ruby Wellborn 754

JOYCE
Anna Vivian 1335
Anna Wilkerson 1334
Catherine Holt Easley 529
David Preston 1335
Gardner Wyatt 1335
Margaret Charity 1335
Mary Christine 1335
Patricia Louise 1335

JUHAN
Ethel Jackson 1476

JUSTICE
Annie Smith 1256
Barney David 1257
Reba Sanders 1463

K

KALB
Juanita Andrews 938
Kathy Davilene 938

KARNECHIS
Charles Randolph 350, 372
Ellen Louise Covington 349, 372
John Frank Jr. 350, 372

KARWISCH
Rose Cooper 1286

KASANIN
Elizabeth Merrill 556
Elizabeth Owen Knight 555
Mark Owen 556

KAY
Lillian Rea 1004
Millie Tyler 1002
Nannie White 1174
Pauline 1004
Ruby Nell 1004
Sammy 1004
Thomas Eberhardt 1003
Thomas Eberhardt Jr. 1004
Virginia Lyle 1004

KEEFER
Clarence Edwin III 565
Frances Watkins Harris 565
Scott Watkins 565

KEENAN
Deborah Louise 927
Jean Holland 926

KELL
Ella Griffith 1175
Mildred 1176

KELLAHAM
Marjorie Ann Williamson 288

KELLOG
Rebecca Wilkerson 1321

KELLUM
Celia Jean 958
Jean Northcutt 958
Lou Marie 958

KELLY
Cynthia Ann 248
Janet Lee 247
John Spradley 243
John Steven 248
Marjorie Esther Gibson 174
Mary Easley 773
Susan Eileen 248
Vernettie Ann Grayson 243

KEMP
Betty Sue 686
James Franklin 1166
Nina Maddox 1166

KENDRICK
Agnes Northcutt 957
Anne Tibbs 862
David Albert 863
Thelma Williams 1102
William Jackson Jr. 863

KENNEDY
Alton Ferris 1331
Alton Ferris Jr. 1331
Barbara Joyce Sandifer 206
Bennett T. 1330
Bennett T. Jr. 1331
Britt Kevin 206
Calvin Ray 1331
Cheri Ann 1331
Elizabeth Miller 1330
Howard Earl 1331
Howard Earl Jr. 1331
Karan Doreen 206
Karen 1331
Keith Wayne 206
Margaret Elizabeth 1331
Norma Elinor 1331
Sadie Ellen Woodley 359
William Nelson 1331

KENNEY
Margaret Montgomery 1425
Martha Elaine 1426

KENNON
Donald Carter 1415
Dora Ward 1413
G. Herman 1414
H. Carlton 1414
Janet Lee 1415
J. C. 1414
Jesse Farris 1414
Mary Kay 1415
Norman 1414
Pattie Griffith 1282
Roland Herman 1414
Thomas A. 1414
Vondrean 1414
William Felton 1414
William Thomas 1415
KENT
Aseneth Griffith 1308
William Bryant Jr. 1308
KERN
Arthur Lynn 682
Bessie Lynn 681
Joseph J. Bowers 682
KERR
Alexa Thomas McColl 454
Katherine McColl 455
Mary Margaret 455
Thomas George 455
KESLER
Annie Payne 1106
Austin Andrew 1344
Daniel Austin 1344
Donald Edwin 1344
Emily Janelle 1344
Emma Griffith 1343
Freeman Curtis 1109
George Truitt 1344
James Russell 1109
John Lee 1344
Lily Jane 1109
Lucy Bernettie 1106
Rebecca Jane 1344
Roy Lanier 1344
Russell Dawson 1107
Thomas Kelly 1109
William Griffith 1344
Windell Marion 1344
KEY
Allen Melroy 1150
Bessie 1150
Huldah Barrett 1070
Ida Carithers 1150
Jere 1071
Martha Carithers 1150
Will 1150
KIDD
Charles C. 976
Cornelia Lester 1350
Ruth McGill 1380
Sarah Holland 975
Tugaloo Madison 976
William Monroe 976
KILLINGSWORTH
Adeline Mason 396
Caroline Youngblood 394
Henry Martin 415
Corp. James Mayson 395
KILLINGSWORTH—Cont.
James Wyatt 396
Katherine Spais 395
Patricia 415
Ralph Morgan 395
KILPATRICK
Ruth Carithers 1142
KIMSEY
Pearl Carithers 1502
KINCAID
Bessie Eberhardt 1230
KING Family etc. 832
DAR (Capt. Edmund) 1541
Alfred Dyer 841
Alfred E. 840
Allen B. M. 841
Ann America 841
Benjamin C. 855
Branch Miller 849
Brevard McDowell 852
Carlton 852
Corinne 868
David Jenkins 1370
Ebenezer 840
Capt. Edmund 837, 854
Edmund Jr. 839
Edmund Thomas 841, 848
Edmund Torain 840
Edmund Woodson Drish 849
Eleanor 855, 857
Elizabeth Thomas 838
Emma 841
Eugenia Torain 841
F. Peyton A. 842
Franklin Ragan 848
Franklin Ragan Jr. 859
Frank Rivers R. 851
Franklin Wilhite 1167
Frederic Durrine 849
Frederic de Layback 850
Frederic de Layback Jr. 851
Grace Elizabeth 849
Hampden Sydney 867
Hampden Sydney Jr. 868
Harvey 842
Dr. Harvey 840
Hellen Browning 1305
Henry 854
Dr. Henry Allen 854
Henry Allen Jr. 855
Henry C. Miller 850
Henry H. 841
James R. 840
John Rigor Drish 849
John Rigor Drish Jr. 850
John William 841
Judith Peyton 835
Lucinda 840
Lyttleton 848
Margaret 841
Margaret Sims 1369
Mary A. L. 841
Mary E. 841
Mary Etta 842, 857, 858
Mattie Dobbins 939
KING—Continued
Mattie Eberhardt 1249
May Wilhite 1162
Nancy 840
Nancy Ann 849
Nathaniel Ragan 848
Nina Ansley 849
Percy Tarrant 855
Peyton 839, 840, 868
Peyton A. 841
Peyton Griffin 848
Peyton Henley 855
Riley Smith 857
Robert 839, 868
Roberta 840
Rosa Augusta 855
Sarah Lacy 839
Shelby 848
Sibley Paul 858
Sue Chamberlain 855
Tennessee N. 841
Thomas B. 841
Vivian Harris 1304
Capt. William 835
William 836, 839, 840
William Augustus 849
William Frank 855
William Frank Jr. 857
William Hugh M. 841
William Moses 841
William R. 837
William Torain 840
William Woodson 848
KINNEY
DAR (William) 1549
Anne Florence 263
Christian 254
Benjamin Franklin 256, 265
Clarence Alexander 263
George 267
Gregory Lonious 1277
Isaac 256
James Robert 1277
Jesse 256
Jodie Lonious 1277
John 256
Judge John Franklin Jr. 263
Dr. John Franklin Sr. 263
Lena Ayecock 1275
Nita White 1298
Philip Dennis 1277
Dr. Prentiss McLeod 263
Rebecca Woodle 267
Thomas 256
Sir Thomas 254
William 254 256, 268
William Jr. 256
William III 265
Capt. William Frank 257
William Light Sr. 263
William Light Jr. 265
KIRBY
Blanche 285
Dianne 285
Emma Ruth Covington 284

KIRBY—Continued
Janice 285
Judy 285
Michael 285
Ronald 285
KIRK
Alice Key 1150
Andy Sontherland 544
Bruce Bradley 545
Douglas Venable 544
Elise Key 1150
Martha Lane 1151
Marye Craddock Sontherland 544
KIRKLAND
Rosa Michael 1434
KISER
Blanche 1107
Eugene Pickens 1109
KITTLE
Joanne Thomas 1442
Laura Jo 1442
Richard Henry Jr. 1442
Sara Perkins 1437
Susan Camille 1442
KIZER
Annie Elizabeth Bransford 99
Susan Elizabeth 99
Virginia Adair 99
KNIGHT
Albin F. 556
Charles Franklin 557
Dr. Earl Jr. 1471
Eliza Owen 553
Florence Helen 557
Joseph Carlton 556
Lydia Ruth 557
Mary Darnell 557
Merrill Donaldson Jr. 556
Merrill Donaldson III 556
Mildred Wade 1218
Ray 1471
Rose Marie 1218
Thomas Howerton Owen 556
Thomas Howerton Owen Jr. 557
Walter Dale 557
KNISELEY
Mary Ann Fair 501
KNOELL
Donna Lee 363
Lillian May Woodley 363
Nancy Joan 363
KORHONEN
Frances Covington 432
KOTTWITZ
Loyce Lucile Adams 208
KUMMER
Sarah Margaret Easterling 161, 323

L

LA BRUCE
Carrie Hilliard 263
LACKEY
Lizzie Barnett 1169
Patricia Kinsey 916
Rowena Michael 1434
LACY
Dr. Malcolm Baker Jr. 564
Marian Spraggins 563
Lavelette Elliot 564
William Coles 564
LADSON
Donald Sim 1486
Lonine Lewis Jr. 1486
Luelle Williamson 1485
Max Gene 1486
LA HERRON
Alberta Bush 783
LA MASTERS
Jackie Lynn 41
Ruby Manning 40
LANCASTER
Olan Neil 1363
Elizabeth Easley 520
Florence Griffith 1363
Len Joseph 1363
Mary Gladys Leggett 35
Robert Alexander 520
William Victor 37
LANDRY
Elizabeth Lucinda Adams 208
LANE
Ida Williamson 1485
Mary Lee 24
Sarah Coward 19
LANELLE
Wauketa Leonora Cave 414
LANEY
Mitchell Jack 750
Thelma Porter 750
LANFORD
Eutha Ward 1417
LANGFORD
Annie Henley 1082
Frances Langford 1184
Howard Arthur 1082
Lila De Lay 1433
Madeline Ann 1444
Mary Griffith 1411
Mary Linda 1185
Mary Sims 1181
Renate Susan 1444
Robbie Lyn 1185
Sarepta Griffith 1411
William Henry 1440
William Henry Jr. 1444
William Howard 1184
LASHLEY
Lela Anderson 712
LATHAN
Mona Easley 774
LATNER
Benjamin H. 1001
Elizabeth Holland 879
Eliza M. 1001
Jacob V. 1001
James S. Jr. 1001
John 1001
LATINER—Continued
Mary J. 1001
Robert H. 1001
Sallie 1001
LATTY
Harriet Anderson 674
LAVENDER
Bessie Sanders 1462
Vassie Sorrells 1069
LAWRENCE
Clio White 1172
LAWSON
Abraham Venable Sr. 539
Abraham Venable Jr. 542
Eliza Jasper Craddock 538
Fontaine 545
Janet Lee 542
John Craddock Sr. 539
John Craddock Jr. 539
John C. III 540
John James II 545
Joseph Stebbins 539
Joseph Stebbins Jr. 544
Lewis 545
Nancy Tucker 540
Robert 545
Robert Barksdale 539
Robert Williams Jr 545
Sue Flinn 545
LEACH
Capt. Jesse Murray Jr. 63
Robbie O'Kelly 1104
Sandra Dell 1105
Susie LaNell Sanders 62
LEADBETTER
Jane Katherine East 541
John James Lawson 542
Peter Irby Jr. 542
LEARD
Ann Ellen 1005
David Albert 1005
Dr. Lecel Tyler 1004
Lucy Tyler 1002
Mikel Tyler 1005
William Mercer 1005
LEARY
Mary Burt 1449
LEATHERS
Chester William 1111
Frederick Benson Jr. 1111
Imogene Cooper 1439
Pearl Wells 1110
LEDFORD
Mary Johnson 1521
LEE
DAR (John) 1554
Charles Easley 537
Eliza Ann 537
Eliza Perkins Easley 537
Elizabeth Spears 375
Eugene Orson 1141
Eva Griffith 1407
James Edward 537
James Robert 1141
James Robert Jr. 1141
Janette Griffith 1300
John Sr. 24

LEE—Continued
John Jr. 24
John III 24
John IV 24
John Andrew 538
John Horsley 537
Kathryn Simmons 996
Lester Eugene 1141
Lester Jr. 1141
Mary Carithers 1140
Michael Andrew 378
Mildred Lee Easley 537
Miriam Ann Covington 372, 350
Patsy Bonte 378
Penelope 24
Robert Hamer, Sr. 378
Robert Hamer, Jr. 378
Sarah Perkins 538
Sylvia Caroline 1141
William Bouldin Jr. 537
William Harrison 538
LE GETTE
Julia Louise Covington 352
Lorainne 353
Louise 353
LEGG
George Donglas 1199
Marian Inez 1199
Powell Jackson 1199
Ruby Doss 1198
William Hampton 1199
LEGGETT
Sgt. Archie Lonis Sr. 36
Archie Lonis 38
Carolyn Sue 38
David Reese 36
Ethel Fenley 31
Lt. James Leon 382
James Watson 382
M/Sgt. James Earl Sr. 36
James Earl Jr. 37
James Patrick 36
Jerry Earl 38
John Joseph 37
John Robert 382
Joseph Edwin 36
Mary Ethel 36
Milburn Thomas 35
Ronald 38
Steven 36
M/Sgt. Thomas Leroy Jr. 36
Thomas Cleo 36
William Byron Sr. 35
William Byron Jr. 36
William Charles 382
LEHER
Zacqueline Brinkley 953
LENDERMAN
Amanda Dunnahoo 1181
Brenda Frances 1196
Charles Earl 1195
Douglas Elrod 1195
Elizabeth Ann 1195
Ellis Luther 1195
Gary 1195
Gregg 1195
LENDERMAN—Continued
Harold Ellis 1195
Horace Earl 1195
Huell Bee 1195
Hugh Michael 1196
Joe Rodney 1197
Joseph Ann 1194
John Bee 1194
Latrelle 1195
Robert Stanley 1196
Robert Van 1194
Robert Van Jr. 1195
Ronnie Homer 1196
Sandra 1195
LEONARGO
Dorothy Henry 1386
LESTER
Sarah Griffith 1339
Sarah Sorrells 1069
Woodie Short 1200
LETTERS from Manning Kin 219, 232
LEVINS
Ann Griffin 1152
LEWALLEN
Clifford McGalliard 686
LEWIS
Curtis Harris 969
Dabney Nelson 603
David 1198
Rev. David Henry Jr. 603
David Henry III 603
Frank Harvel 969
Ida Rutledge 968
Katherine Hewson 603
Lena Pittman 972
Louise Thornton Owen 640, 602
Marietta King 867
Melba Doss 1198
Mildred Maude Haskins 468
Osie Juanita 969
Robert Owen 603
William Owen 603
LIFER
Alyne Singletary 42
Annie Louise 43
Charles Ellis 43
Martha William Jr. 43
Ola Singletary 42
LIGHTFOOT
Esther Bush 815
James Arthur 816
Ronnie Wayne 816
LILE
Alice Holland 987
John Mathis Jr. 990
William Paul 990
LILLY
Carolyn Rebecca Hale 418
Elizabeth Kemper 418
LINDER
Evelyn Allen 213
Evelyn Ann 213
George English III 213
LINDSEY
Carolyn Evon 774
Ellie Shirley 1112
Ethel Callaway 1496
John Thomas Jr. 1498
Kenneth Lane 1114
Nina Easley 773
Patricia Ann 1114, 1498
Peggy Susan 1498
Willis Callaway 1498
Willis Callaway Jr. 1498
LINENTHAL
Joan King 842
Salome King 842
LINGLE
Mary Turner 1448
LITTLE
Alton Bush 790
Barbara Ledford 1521
Barney Hugh Jr. 946
Carl Yates 791
Clara Elizabeth Manning 40
Cora Bessie Wood 330
Cora Evelyn 331
Denon 49
Dwight Downs 792
Capt. Edward 49
Essie Irene 49
Frank Marion Jr. 49
Geneva Lee 49
George Dwight 790
George Murphy 49
Hugh Edward 49
Jack David 1522
Jane Paulette 331
John Brantley 790
John Camillus 331
John Vance 792
John Wyatt 946
Louise Harber 789
Martha Ann 946
Mary L. Anise 1522
Neal Hudson 791
Ned Keith 331
Ned Keith Jr. 331
Richard Brian 1522
Robert Parham 331
Roy William 331
Ruth Stanley 946
Ted Arthur 331
Vance Nates 790
William Harber 790
William Harber Jr. 791
William Parham 331
William Stanley 946
LITTLEFIELD
Marjorie Callaham 890
LIVINGSTON
Ruth Dunnahoo 1202
LIVSEY
Peggy Ann 1439
Peggy Cooper 1439
Toby Jean 1439
LLEWALLEN
Troy Wilmot 1117

LLEWELLYN
Bessie Johnson 1517
Bobby 1518
Victor Jr. 1518
LLOYD
Frances Lee 253
Lena Ann 253
Martha Sue 253
Norma Lee McCree 252
LOCKLIN
Bruce Elbert 1471
Curtis Sam 1471
Daisy Griffith 1312
Eleanor Lucile 1471
Jack Griffith 1315
Jeannette 1472
Lois Anita 1471
Margaret Florene 1472
Marie 1471
Martha Griffith 1296
Mary Inez 1471
Nancy Viola 1471
Newman James 1471
Ruth 1472
Sam 1472
Samuel Henry 1471
Samuel Hoke 1471
Sarah Evans 1466
Thomas Elbert 1471
LOGAN
Dianne Etheldra 1088
Emily Catherine 1088
Evie Bird 1087
Frances Elizabeth 1034
Frances Evelyn 1088
Francis Taylor 1088
Linda Joy 1088
Margaret Jolly 1034
Robert Simpson 1088
Robert Simpson Jr. 1088
Terri Elaine 1088
LOMBARD
Betty Henry 1383
LONG
Betty Andrew Iiams 250
Mary Thomas 1294
LONGENECKER
Mary Eugenia Manning 568
LOOPER
Verda Griffith 1358
LOPER
Tempey Harrison 12
LORD
Charles Haddon S. 1163
Charles Weisdanger 1164
Easter Wilhite 1162
Gladstone Edward 1163
Herman Griffith 1163
Herman Griffith Jr. 1163
John Edward 1164
Martha Ann 1164
Oliver Edward 1163
Rev. William Broughton 1163
William Broughton Jr. 1164
William Spurgeon 1164
LORENZ
Ben Jr. 998
Helen Holland 997
LOVIN
Ellen Griffith 1365
LOWE
Deborah Ann 1429
Frances Ward 1419
Garldon David Jr. 1420
Ida Baxley 402
James William Jr. 1120
Louise Holland 1120
LOWERY
Evie Barrett 1076
Jennifer 1077
LUALLEN
Martha Mason 1183
LUBCHENCO
Alexis E., Jr. 1287
Ann Louise 1287
Harriet McBrayer 1287
Michael Warren 1287
Robert Mark 1287
LUCAS
Charles Garland 173
Elma Parrish 171
Melda Ann 173
Rudolph Raeford 173
LUKE
Janet Zuber 1368
Joy Turner 960
Kim 961
Peter 961
LUMMUS
Abbie Wise 1007
Scarlett Esther 1007
LUMPKIN
Floyd Franklin Jr. 688
Sara Sanders 687
LUMSDEN
Allen Eugene 1471
Clara Jones 1470
LUNSFORD
Evelyn Wellborn 754
LUNDY
Amanda Johnson 234
Evangeline Thomas 1103
Frances 234
Ora 234
William Lester 1103
LUNSFORD
Fred Wesley 1392
Lily Griffith 1365
Mollie Gholston 1392
Samuel Crawford Jr. 1392
LUNY
Mariann Cleveland 877
LUTON
Virginia Flow Easley 571, 623
LUTTRELL
Bertha McAnnis 109
Mildred Wright Bethea 108
LYLE
Alton Lanelle 1346
Cassandra New 1157
Dennis Wilson 1346
Dennis Wilson Jr. 1316
Dona Comer 1525
Gary 1014
Glenda Loraine 1346
Ruth Griffith 1346
LYNCH
Charles E., Jr. 455
David Kenneth 455
Katherine Elizabeth 455
Mary Deborah McColl 454
LYNN
Eula Carter 681
Sue Ellen 681
Sharon Ann 681
William Everett 681
LYON
Mona Catherine 48
Mona Manning 45
Sadie Henley 864

M

MABRY
Clara 1500
Eva Carithers 1500
Fred 1500
George Williams Jr. 1500
Leila 1500
Lillian 1500
Mary Alice 1500
Speer 1500
MACOMBER
Jerry Griffith 1394
Robert L., III 1394
MACON
Junius Oslin Jr. 1333
Victoria Crane 1333
MADDEN
Virginia Griffith 1319
MADDOX
Addie Carithers 1501
Allen 1167
Blanche Davis 1262
Brenda Gail 1262
Callie Wilhite 1162
Charlene 1262
Cupid Hawthorne 1166
Curtis Daniel 1166
Glenda Faye 1262
Jeffry Thomas 1262
Len Broughton 1166
Lurline Eberhardt 1230
Lynn Carson 1167
Martha Eberhardt 1246
Mary Henry 1385
Mildred Griffith 1313
Patricia Carlyle 1314
Rebecca Jane 1167
Sara Stanley 944
Vickie 1262
Washington Legette 1166
Wayne Keith 1167
MADISON County, Ga., History 1053
MAGEE
Lt. Henry Covington 312
Marie Covington 312
Marie Lee Covington 312

MAGGIORA
Frances King 859
MAGNESS
Sarah Sims 1435
Wanda Yvonne 1436
MAGRATH
Dorothy Jane 213
George Nathaniel Jr. 213
Harriet Louise 213
Mary Jane Allen 213
MAIN
Emory Sorrells 1076
India Sheron 1076
India Sorrells 1074
MAJESKI
Cecil Wright 930
Linder Diane 930
MALCOLM
Alva Harris 1293
Gail 739
Hugh Thomas 1293
Margaret 739
Martha Thomas 1293
Martha Wellborn 739
Nancy Langford 1440
Otaitsa Langford 1440
William Swep Jr. 1293
MALDARELLI
Katherine Cawthon 1013
Susan 1014
MALLET
Emily Ham 1324
MALLEY
Sadie Blanche Beall 65
MALLOY
John 268
MANDUS
Ann Fortson 749
MANEELY
Winnie Eberhardt 1235
MANGET
Lucile Ham 1323
Victor Eugene Jr. 1323
MANGUM
Docia Dunnahoo 1202
Lila Griffith 1299
MANLEY
Nell Little 791
MANN
Albert Reubin Jr. 61
Albert Reubin III 61
Alvin 1341
Alvin Theo 1340
Amers Lamar 1340
Annie Vivian 1343
Arthur Alvin 1340
Arthur Willie 1340
Bertha Chandler 1382
Bobby 1341
Edwin Allen 1340
Frankie 1341
Franklin Rudolph 1340
Hervin Crawford 1340
James Allen 1343
John Calvin 1340
Jesse Edwin 1340
Leah Moree 61
Leila Griffith 1339
MANN—Continued
Lois Barrett 1070
Moree Elizabeth Manning 61
Nellie May 1340
Raleigh Alvin 1342
Shirley Anne 1343
Suleta 1341
Susan Lee 1312
William Hervin 1341
William Johnson 61
MANNING
John Sr., Daughters of 1812 1591
Moses Sr. DAR Line 1546
Alexander 15
Alma 158, 322
Ann Eugenia 150
Archie Leroy 57
Col. Austin Stackhouse 183
Austin Stephen 186
A. T. 16
Bailey Quitman 43
Benita 91
Bessie Hamer 259
Bessie Jane 203
Betty Harris Easley 561
Betty Mae 78
Billie Breeden 96, 138, 148, 318, 445, 481, 568, 616, 712, 753
Bobby Ray 78
Carol Sue 48
Carolyn Onzelle 44
Catherine 155, 321
Catherine Benita 150, 319, 482, 562, 568, 616
Charles 118
Charles Alexandria Sr. 75
Charles Alexander Jr. 76
Charles Guthrie 202
Charles Hanner 122, 316
Charles Hanner, Jr. 123, 317
Charles Ralph 179
Charles Ray 202
Charlie 314
Clarissa Ann Covington 308, 445, 462
Clark Gibson 48
Curtis Tew 155, 321
Curtis Vernon 156, 321
Dell 180
Dolores Hicks 411
Doris 46
Doris Carroll 179
Doris Jean 160, 322, 384
Edna Anderson 706, 712, 753, 787, 886, 994, 1180
Edney 15
Edward Crockett 40
Edwin Monroe 179
Elaine 180
Sgt. Eli 83
Eli Bethea 84
Elisha 19
Elisha Archibald Sr. 30
MANNING—Continued
Sgt. Elisha Archibald, Jr. 63
Elisha Archibald III 64
Elizabeth 16
Elizabeth Jean 203
Evelyn Louise 150, 318, 481, 568, 616
Farno Clark 46
Fay Hope 205
Lt. Col. Frank Sr. 84
Hon. Frank Jr. 127, 317
Frank Cameron Sr. 158, 322
Frank Cameron Jr. 159, 193, 322, 340
Sgt. Frank Stephen 63
Fred Oneal 78
Rev. Frederic Easley, Sr. 133, 318, 481, 567, 615
Rev. Frederic Easley, Jr. 150, 318, 481, 568, 616
Geneva 45
George Shelby 48
George Warren Sr. 40
George Warren Jr. 45
Gertrude Parham 188, 322, 336
Glenn McCall 96, 148, 318, 445, 481, 568, 616, 712, 753, 787, 866, 994, 1180
Harlon Eugene 29
Harold Gibson Jr. 181
Harrison 16
Helen Elizabeth 11
Henry Ernest 29
Henry Luther 74
Herman Kelly Sr. 204
Herman Kelly Jr. 204
Sgt. Holland 84
Holland Gibson 170
Howard Bass 93
Houston 90
Sgt. Houston 84
Houston Jr. 94
Houston McLeod 186
Hutton 155, 321
Ira 22
Ira Edgar 74
Ira L. 40
Ira Lee 237
Isadora J. Covington 341
Jackson 13
James 14, 15, 87
Senator James Douglas 89
James E. H. L. 22
James Hampton Sr. 90
Capt. James Hampton Jr. 90
James Hampton III 91
Sen. James Haselden 88
James Houston 97
Capt. James Lawrence 92

James Lawrence David 87
James M. 16
James Monroe 178
James Oliver Sr. 74
James Oliver Jr. 75
James Oliver III 75
Sgt. James Rogers 83
James Virgil Sr. 28
James Virgil Jr. 28
James Virgil III 29
James Westley 10
James Willis 91
Jane 15
Jane Douglas 92
Janie 158, 322
Jennie Alma Frasier 326
Jerry Lamuel 87
Jerry Milton 180
John 9, 15, 15, 15
Sgt. Rev. John 84
John Sr. 19
John Jr. 22
John A. 14
John C. 27
John Farrell 186
John Gibson 179
John Holland 178
John Michael 60
John Paul 29
John Peyton 63
John Preston 27
John Preston II 28
John W. 14
John Wayne 29
John William Sr. 9
Johnathan M. 13
Jonathan 14
Johnson Dodds 30
Hon. Joseph 13
Joseph 6, 8
Joseph H. 13
Joseph Thornwell 150, 319, 482, 562, 568, 616
Josephine Anderson 150, 318, 481, 568, 616
Josephine E. 14
Joseph Franklin 242, 1600
Julia Elizabeth 123, 317
Kirby Augustine 178
Larry Joe 48
Lawrence Albert 88
Lawrence Albert II 90
Lennie Leon 57
Capt. Lennie Leon Jr. 58
Leon Kirby 179
Letitia Lee 24
Liddia 14
Linda McKay 96
Lindsey 203
Lindsey Carol 204
Lt. Louis Wilton 186
Louise Owen 133, 318, 481, 567, 615
Lucretia 13
Lucy Lee 63
Macey Melea 5

Malcolm Evan 46
Malcolm Evan Jr. 48
Mamie Ruth 63
Maranda 22
Marcum Lott 6
Marena 5
Marie Isabelle 97
Marjie Jean 45
Marshall 127, 317
Martha 15, 15
Martha Ann Covington 307, 444, 461
Martin 4, 8, 14, 14
Martin DeWitt Sr. 202
Martin DeWitt Jr. 204
Martin M. 14
Marvin Richard 44
Mary 15
Mary Elizabeth 74
Mary Eugenia 318, 481, 568, 616
Mary Jo 351
Mary Kinney 256, 268
Mary Louise Easley 480, 567, 614
Mary Pamela 187
Mathias 9
Matthew W. 242
Maurice 184
Melchizedek 8
Melea I 6, 15
Melea II 22
Melea A. 8
Merit 5
Miles 15
Monie Jean 29
Moses 15
Moses Sr. 3
Moses Jr. 4
Moses III 6
Moses IV 8
Moses Martin 10
Myrtle 57
Nancy Jean 48
Nehemiah 201
Nelda Jean 29
Newton Frederick 74
Noah Williams 179
Odie 57
Olivia 16
Oliver Newton 78
M/Sgt. Owen 133, 318, 481, 567, 615
Pamela Ann 64
Patricia Ann 48
Peggy Love 60
Percy 203
Percy Cliff 203
Prentiss Central 60
Quitman 30
Quitman John 40
Rachel 15
Reese Warren 30
Reese Warren Jr. 57
Reese Warren III 60
Reubin J. 40

Richard Elam 27
Richard Elam Sr. 40
Richard Elam Jr. 44, 45
Richard Elam III 45
Richard Warren 45
Ricky Deboraux 180
Robert Hamer 90
Robert Hamer Jr. 93
Robert Hamer III 93
Roy Harold Sr. 45
Roy Harold Jr. 47
Royce Edward 205
Sarah 5
Sarah Davis McQuage 261, 383
Sarah Gertrude Manning 94
See correction page 1600
Sarah Helen 96, 148, 318, 445, 481, 568, 616, 712, 753, 787, 866, 994, 1180
Sarah Kinney 256, 268
Sarah Louise 96
Shadrack 15
Shadrack Jr. 15
Sharon Louise 205
Sherwood Wilkerson 202
Shirley Lou 48
St. Clair 15
Stephen Joseph 187
Suzanne 46
Tew 27, 317
Dr. Thomas Bethea 84
Maj. Thomas J. 83
Thomas James 28
Thomas Jefferson 202
Thomas Leaholme 89
T. M. 16
Victoria Anne 47
Wellington McColl Sr. 158 322
Wellington McColl Jr. 159, 322, 384
William 1,5
Rev. William 16
William Jr. 15
Capt. William Earl 58
William Earl Jr. 58
William Eli 178
William Eli Jr. 180
William H. 2
William Harold 47
William Harris Sr. 127, 317, 445
William Harris Jr. 132, 318, 445, 481, 567, 615
Maj. William Harris III 138, 318, 445, 481, 567, 712, 753, 787, 866, 994, 1180, 615
William L. 16
1st Lt. William Lee 83
William Palmer 76
Willie Jane 116
Wilmouth Louise 205
Woodward 27
Maj. Woodward 22

MANSELL
Agnes Fleta 995
Arlie Hutto 995
Brenda Joyce 995
Clifford Norris 995
David O'Neal 995
Donald Ben 995
Elizabeth Ann 995
Garland Braxton 995
Grady 995
Grogan Holland 995
John Larry 995
Linda Kay 995
Nancy Holland 994
MARCHBANKS
Allan Candler 1220
Alvin York 1221
Barney Rowe 1215
Benjamin Barnanza 1212
Beverly Ann 1221
Bobbie 1221
Carol Leona 1220
Carolyn 1221
David Lewis 1213
Delie Modane 1221
Rev. George Bonnell 1212
Herman Lee 1221
John David 1212
Joseph Alexander 1212
Joseph Roy 1220
Joseph Weldon 1221
Larry Winston 1220
Lloyd Allan 1221
Mary Agnes 1220
Orphie Indiana 1215
Richard Dean 1221
Robert Lee 1212
Ronald 1221
Sophia Eberhardt 1212
Thomas Jefferson 1212
Wilbur Dean 1221
Wilburn Harold 1221
Winston Eldora 1220
MARET
Albin Johnson 1002
Albin Ligon 1016
Alton Monroe 1017
Benjamin Isom 1002
Benjamin Isom Jr. 1007
Carey Arnold 1017
Clayton Albin 1013
Dan W. 1017
Elijah Foster 1002
Garland 1018
Golden Coll 676
Hosey 1010
James Barrett 1018
Jeese Lee 1010
John A. 1008
Joseph William 1002
Lee Alice 1002
Marshall Franklin 1018
Morris Albin 1017
Morris Albin Jr. 1018
Oscar 1018
Robert W. 1002
Sarah Elizabeth 1016
Sarah Holland 879
MARET—Continued
Sarah Maret 1002
Thomas Joseph 1007
Thomas Vaden 1009
Walter William 1017
Walter William Jr. 1017
William Joseph 1017
MARK
Albin Knight 556
Frank Fausten Jr. 556
Lavinia Dorsey Knight 555
MARKOWITZ
Elizabeth Archer 564
Lula Howard Spragins 563
MARLOW
Billy Scarborough 979
Gwendolyn Elaine 980
Thomas Eugene 980
MARSANO
Floriede Edith Cave 414
Marianne Edith 414
Pamela Louise 414
Philip Armand 414
MARSHALL
Arthur Carroll III 1479
James Franklin 1512
Marion West 1484
Mary Jackson 1479
Sara Farmer 1512
MARTIN
Adolphus D., II 1193
Alton Lowery 1361
Barbara Ann 1193
Bernice Miller 1192
Catherine Louise 1220
David Elmo 1385
Edith Rebecca 1385
Emma Farese 1193
Evelyn Doris 1361
Fant 1101
Florence Cathryn Vareen 191, 339
Florence Vareen 191
Frances Piles 989
George Hampton 1193
Gladys Butlerworth 1217
Harold 1101
Hatch 1193
Henry Clayton 1361
Hoyle 1193
Huldah Mercier 1097
Iola Self 963
Jacqueline 1192
James Plumer 1101
Jerry Eldon 964
Jessie Carithers 1506
Jo Ann 964
Sgt. John Quincy 651
Johnny 1101
Joyce Ann 1220
Julia Dunnahoo 1181
J. Le Roy 1193
Laura Pevey 64
Leila Langford 1184
Lillian Hale 1192
Linda Dianne 1442
Maldred Henry 1101
Maldred Jesse 1101
MARTIN—Continued
Marcella Griffith 1395
Margaret Holland 931
Martha Ann 1385
Martha Moore 650
Mary Griffith 1356
Mary Travis 1361
Maxton Griffith 1361
Mildred Thomas 1442
Onie Faris 1101
Randolph Lowry 1361
Richard Grady 1101
Robert Lee 1361
Sarah Davis 1384
Sarah Manning 202
Sidney Georgia 1361
Thomas A. 1101
Troy Vernon 1361
Virginia David Bransford 99
Vivian Elaine 1385
Wayne Olney 1361
Wilda Wheeler 1200
William C. 1193
William Hill 1101
MASON
Carey Cornog 982
Charles Warren 1379
Gerald Garner 1184
Golden Eberhardt 1377
James Harold Jr. 1379
John Warren 982
Julia Cornog 980
Lillie Easley 769
Luke Augustus 1184
Mattie Nimtz 727
Ruth Sims 1181
Sandra Lee 1184
Walter Lee 1184
MASSEY
Addie Williams 1094
Alton Hood 999
Charles Wheeler 1000
Dora Holland 987, 1180
Martha Griffith 1343
Mary Louise 999
Rolyn Stanley 1346
Thomas Holland 999
Thomas Holland Jr. 1000
Thomas Holland III 1000
MASSINGILL
James Venable Lawson 542
Vivian Lawson 542
MATHIS
Barbara 1406
Edna Wheeler 1200
George 1198
Harriet Ann 1406
James Harris 1406
Mary Doss 1198
Mattie Griffith 1406
Pamela 1406
MATTHEWS
Annie Wellborn 751
Augustus David 1445
Augustus David Jr. 1445
Blanche Barnett 1169

MATTHEWS—Continued
Brenda Marie 1451
Eleanor Crane 1223
George Ora 1465
Henry Newton 1170
James Allen 1451
James Oglethorpe 1451
John Posey 1445
Katie Mathews 1465
Lester 1446
Lester Kelly 1451
Lola Barnett 1169
Lucy New 1152
Lucy Regina 1451
Martha Dowdy 1503
Martha Ventress McLeod 176
Mary Kay 1171
Millard Augustus 1451
Minnie 1454
Oliver 1445
Philip David 1451
Pierce 1445
Robert Allen 1223
Rudy Kelly 1451
Sarah Griffith 1402
Susan Sorrells 1338
Tavie Smith 1446
William Brewer 1445

MAULDIN
Ada Drane 814
Christopher Agee 814
James Drane 814
James Drane Jr. 814
Stephen Lester 814
Thrace Easley 506

MAXEY
Annie Hammond 1282
Carl Stanley 1282
Clarence Wood 1274
Ernest Franklin 1274
George Cecil 1283
Hugh 1274
James Carl Jr. 1274
James Stinson 1282
Lillie Ayecock 1275
Mamie McGangbey 1273
Paul Lamar 1274
Shirley Ann 1283
Thomas Jefferson 1274
William Talmadge 1276

MAXWELL
Audrey Rutledge 969
Carolyn Marie 176
Cynthia Estelle 175
Jeptha McKay 175
Kenneth Payton 969
Lillian Marie Gibson 174
Maggie Oglesby 1382
Mamie Christian 1514
Rebecca Louise 969
Richard Neill 175
Sarah Arnold 1508

MAYFIELD
Curtis Smith 1272
Louise 1272
William Roy 1272

MAYO
Alabama Hanley 857
Alfred King 858

MAYS
Gregory Hulon 1265
Mary Garrison 895
Mary Smith 1264
William Hoke 1265
William Vernon Jr. 896

McABEE
Guy L. Jr. 430
Jane Clare 430
Robert F. 430
William L. 430

McADAMS
Doris Parrish 171
Joseph Lawrence 173

McARTHUR
Cora Ellen Spears 367

McBEE
Mabel Eberhardt 1235

McBRAYER
Willie Griffith 1285

McCALL
Alvin 1012
Macy Burton 1011
Patricia 1012

McCANN
Frank Foster 77
Zylpha E. Manning 76

McCANNON
Hattie Vaughn 1464
Lessie Patton 1465
Richard A. 1464
Sidney M. 1465

McCARTHY
Anne 584
Elizabeth Owen 584

McCARTY
Allen Edward 1418
Catherine Diane 1418
Daisy Ward 1417
Eddie Smith 1256
Eva Jenelle 1419
Harold Alvin 1418
Harold Alvin Jr. 1419
Harry Albert 1418
Harry Alvin 1419
Herman C. 1417
Herschel V. 1417
Janice Elaine 1257
Jarry 1419
Jimmy Douglas 1418
John Herschel 1419
John Lloyd 1417
Marcia Elaine 1418
Patricia Ann 1418
Sandra Jo 1418
Vicki Annette 1418
Weyman Wesley 1417

McCELLAN
Cordelia McIntyre 236

McCLANE
Charles Austin 673
Delores Ann 673
Effie Anderson 670

McCLANE—Continued
George Winton 673
Harold Austin 673
Robert 673

McCLARREN
Jessie Powell 713
Sheila Powell 713

McCLUNG
Greg Anne 955
Jessie Brinkley 953
Junious Hogan Jr. 954
Marti Lee 955

McCLURE
Lynda Elaine 1176
James Leonard 1176
Nelda Kell 1176

McCOLL
David Kenneth 449, 452
Sen. Duncan D. Jr. 449
Duncan Donald III 453
Eleanor Thomas 453
Hugh Leon 449
Hugh Leon Jr. 451
Hugh Leon III 452
James Carroll 452
Nancy Sinclair 455
Nellie Thomas 447

McCOLLUM
Barbara Stanley 948

McCOLMAN
Helen Elizabeth Bostic 334
James Alexander Jr. 334
James Alexander III 335
Janet Helen 335
Rebecca Adams 335
Richard Herndon 334

McCONNELL
Bessie Eberhardt 1350
Elton Delles 1351
Joyce Kennedy 1331
Sandra Hope 1351

McCORD
Adair 1536
Clara Brown 1536
Edward James 1536
Guyte Pierce 1535
Guyte Pierce Jr. 1536
James Edgerton 1536
John K. 1536
Malcolm Marvin 1536
Mary C. Walker 1535
Mather Marvin 1535
Dr. Ralph Butler 1536
Robert B. 1535
Robert B. Jr. 1536

McCORMICK
Beverly Jane 46
Mary Manning 46
Warren Quinnie 46

McCRAN
Mary Owen 464

McCREE
Adele 254
Arthur Gilbert 252
Dr. Douglas Gene 252
Eva Marie 254

McCREE — Continued
Margaret Vivian 252
Mark Stephen 254
Novie Lena Manning 251
Novie Lucy 252
Richard Terrell 253
Lt. Col. William Allen Jr. 251
William Allen III 253
McCRIMMON
Charles Thomas 1208
Mary Ann 1208
Ruby Dunnahoo 1207
McCULLEN
Lola Oglesby 1382
McCURLEY
Maggie Oglesby 1373
McCURRY
Annie Fay Manning 204
Walter Edward Jr. 205
McDANIEL
Evelyn Ann 435
Gertrude Covington 426
Gladys Covington 426
Helen Oliver 920
Hubert Matthews 919
Larry Elan 1261
Mattie Smith 1260
Virginia Christine Adams 434
McDERMOTT
Artha Stanley 947
Gaile Ellen 947
James Regis Jr. 947
McDONALD
Adriane McLean 188
Angelia Hubbard 387
Catherine Louise 814
Edna David 98
Elvira Wellborn 738
Emily Angelia Hubbard 300
Isaac B. Jr. 671
James 301
James Angus 1379
James Harmon 197
Lt. Com. John Franklin Jr. 196
Mary Drane 814
Mary Earwood 966
Mazie Wheeler 1379
Paul E. 671
Thomas Jackson 1379
McDOWELL Coat of Arms 1054
May King 849
McDUFFIE
Charles 1463
Madge Echols 1462
Mary Susan 1463
McEACHERN
David William 944
Elva Stanley 944
McELROY
Clarence 1190
Cora Hale 1189
Howard 1190
Martha Claire 1437
McELROY—Continued
Mary Griffith 1409
Mattie Sims 1436
Robert Harris 1437
McELVEEN
Mary Williams 1095
Michael Ray 1095
McELWRATH Coat of Arms 1055
Christina Eberhardt 1210
John 1056
McENTIRE
Fred H. 1149
Gladys 1149
John Bell 1149
Mary Carithers 1127
Oscar Grattan 1149
Robert Lee 1149
Roy B. 1149
McEWEN
Marcus Daniel 207
McEWIN
Lamotte Webb 899
McFARLAND
Lamotte Webb 899
MCFARLAND
Miriam Payne 1106
Mattie Waters 1005
McGAHEE
Jo Thomas 1018
Sara Jo 1018
McGALLIARD
Fred Rupert 687
Rhoda Anderson 674
Roy P. 690
Sarah Anderson 674
Thomas David 687
McGARITY
Helen Ethelene 799
Joseph Hugh 799
Lucile Meador 799
Meador Bush 799
William Dudley 799
McGATT
Glenda Dale 1279
Hilda Gale 1279
Ruby Whitehead 1279
McGAUGHEY
Martha Euphrasia 1273
Susan Hale 1273
McGEE
Betty 67
Dorothy Lucile Beall 67
Elaine 68
Margaret Smith 1264
Mark 1265
Stephen William 1265
McGILL
Helen Ham 1328
Joseph Malcolm Jr. 941
Laura Eberhardt 1376
Lenus Daniell 1368
Martha Sue 941
Mary Webb 899
Mary Louise 941
McGILVARY
Lonis Felton 944
McGINNIS
Benjamin 1096
Dawson 1097
Delilah Williams 1091
Neomy Brown 1068
McGLANNERY
Deborah Waters 1233
McGRAW
Ermine Thomas 1293
McINNIS
Alma Hamer McQuage 261, 383
Anna Lonise 300
Margaret Elizabeth 300
Mary Avis Hubbard 300, 387
Mary Frances 300
Vera Delle McQuage 261, 383
McINTOSH
David Lawrence 155, 321
Elizabeth Elliott 1321
June Marie 155, 321
Mary Claire Woodley 152, 319
McINTYRE
Carolyn 214
Catherine Roberts 234
Jane Chandler 435
John Edwin Jr. 435
Karen Lee 1078
Linda Gale 1078
Mildred Hamer 435
Nancy Rebecca 214
Patricia Ann 1078
Reba Nash 1078
Rebecca Manning 212
Robert Kinney 212
Vista Crisp 212
William Donald 959
Woodward Manning Jr. 213
Woodward Manning 212
McIVER
Ann Gordon 559
Lt. Evan Gordon Jr. 558
Harriet Owen 555, 559
McKEE
James Dodds 73
Robert Lyle 73
McKENZIE
Anjell Easterling 161, 322
Bryan Keith 162
Thomas Euclid Jr. 162, 323
McKIE Family 882
McKINNON
Leon Fairley 326
Mamie 326
Mary Annie Frasier 326
Ruth Epps 1440
McKISSICK
Annie Morris 1424
McLAIN
Frances Wellborn 737
Winneford Stanley 941

McLAURIN
Charles Simpson III ... 166, 325
Jerolyn Moore Woodley ... 361
Jerry Wade ... 361
Margaret Elvira Thomas ... 448
Marjory Gay ... 361
Martha Frances Thomas ... 447
Virginia Manning ... 165, 261, 324

McLEAN
Alan Frank ... 440, 352
Elizabeth Lestarjette ... 194
Gerona ... 216
Gladys ... 196, 216
Lawrence Carl Sr. ... 194
Lt. Lawrence Carl Jr. ... 194
Lawrence Stewart ... 188
Mary Ann Gerona Manning ... 84
Melea Manning ... 188
Patricia Cook Covington ... 440, 351
Ronald McLaurin ... 440, 352
William Marvin ... 194

McLENDON
Cora Stephens ... 1214
Elizabeth Celeste Adams ... 207
William ... 1215

McLEOD
Annie McLean ... 188, 196
Claude Eugene III ... 193, 341
Della Lorena Manning 170
George A. ... 193, 341
Jessie ... 193, 341
Jessie Parham ... 189, 336
Maj. John Alton Jr. ... 195
John Davis ... 196
Leonard Adell ... 176
Neil Alexander ... 194
Neil Alexander Jr. ... 195
Norman Calhoun ... 176
Norma Carroll ... 176
Pearl McColl ... 449
Sarah Manning ... 176
Lt. Col. Thomas Eugene ... 194

McLOCKLIN
Vera Sims ... 1436

McLOTT
James Michael ... 1086
Louise Sorrells ... 1085
Mollie Ann ... 1086

McMAHAN
Deborah Kay ... 691
Dorotha Henderson ... 690
Dorothy O'Kelly ... 1144
Harry Dennis ... 691
Kenneth Wayne ... 691

McMASTER
Gay Thomas ... 1294

McMILLAN
Cynthia Ann ... 192, 340
Della Deleno Gibson ... 174
Elizabeth Ann ... 806
Inez Parham ... 158, 336
Jacob Wade ... 192, 340
Pearl Eberhardt ... 1236
Shirley ... 192, 340
Tennie Moore ... 805
Charles Russell Jr. ... 910
Laura Quinn ... 910
Mary Moore ... 1256

McMURRAY
Annie Sampson ... 455

McNAB
Margaret Heustess ... 291
Margaret Ruth ... 294
Robert Francis Jr. ... 294
Robert Francis III ... 294

McNEIL Coat of Arms ... 1056

McPHERSON
Mamie Hilliard ... 263
Virginia Douglas Easley ... 581, 625

McQUAGE
Alma Hamer ... 259
Daniel Henry Sr. ... 381
Daniel Henry Jr. ... 388
Deborah Ann ... 388
James Lewis Sr. ... 381
James Lewis Jr. ... 261, 384
James Lewis III ... 384
Martha Jane Spears ... 356
Mildred Ann ... 284
Phoebe Kay ... 384

McQUEEN
Dulcie Bush ... 805
Katherine Von Kleist Manning ... 90

McRAE
Ellen Frasier Woodley 357
Nancy Smith ... 460

McREE
E. A. Griffith ... 1408
Jenelle Jones ... 1375

MEACHUM
Henrietta ... 429
Joseph Ernest ... 429
Mildred Covington ... 428

MEADOR
Albert Bush ... 799
Charles Robert ... 799
Dorothy Louise ... 799
Ida Bush ... 799
Kenneth Brooks ... 800
Marion Frank ... 799
Mary Drucilla ... 800
Thomas Hollinshed ... 799
Victor King ... 799
William Lowndes ... 799
William Lowndes Jr. ... 800

MEADORS
Beverly Cheryl ... 1354
Biddie Harlow ... 1350
Caroline Sue ... 1354
Charles Arthur ... 1350
Donald Mitchell ... 1354

MEADORS—Continued
Harold ... 1354
Hiram Hampton ... 1351
James Alton ... 1354
James David ... 1350
Janice Carol ... 1354
John ... 1351
Kenneth Alton ... 1354
Linda Jane ... 1354
Louvinia Tyrockey ... 1350
Lloyd ... 1351
Martha Annette ... 1350
Paul ... 1351
Paul Harold ... 1354
Ronald Wayne ... 1354
Roy ... 1351
Sarah White ... 1350
Wiley Alton ... 1354
William Elco ... 1354
Margaret Doris ... 262
Mary Hilliard Hamer ... 262
Morris Roper ... 262

MEALOR
Charles Edward ... 978
Daniel Gibson ... 1083
Florence Horne ... 977
John ... 978
Steven Roy ... 1083

MEDER
Jan Jay ... 400
Joy ... 400
Mary Lee Pender ... 399

MEDFORD
Sarah Calhoun ... 1310

MEEKS
Olive Dobbins ... 939

MEERCY
Elizabeth ... 486

MEGAHEE
David Jackson ... 333
Mittie Ruth Wood ... 330
Robin Sue ... 333

MEHAFFEY
Benjamin Chambers ... 1397
Charles Brooke ... 1397
Donna Lee ... 1397
Lloyd Austin ... 1397
Lydia Griffith ... 1396
Mary Frances ... 1397
Nancy ... 1397
William Chambers Jr. ... 1397
William Chambers III ... 1397

MELBY
Gerald Thomas ... 1346
Gilbert Franklin ... 1346
Gordon William ... 1346
Mary Lyle ... 1346
Ruth Evelyn ... 1346

MELVIN
Jane Ann ... 1521
John Marshall ... 1521
Johnnie Turner ... 1521
Sarah Ann ... 1521

MENDINGER
Raidie Poole ... 1112

MERCIER
Allen 1097
Benjamin W. 1097
George Hoyle 1104
George Livingston 1097
George Washington 1097
Henry Franklin 1097
Henry Grady 1097
James Henry 1104
James L. 1097
Paul Olin 1104
Robert G. 1097
Susan Brown 1068
William Ellison 1097
MERCK
Dave 1223
George Ernest 1224
Susannah Eberhardt 1212
Tom Gower 1224
MERONY
Elizabeth Griffith 1337
MERRELL
Marth Griffith 1152
MERRITT
Ida Eberhardt 1236
Mary Embry 1530
Mary Susan 1240
Nancy Warren 1240
Warren George 1240
William Bluford 1240
MESSEROLE
Jerry Burl 915
METHVIN
Laura Pearson 31
M/Sgt. Thomas Lee 32
METTS
Betty Allen Woodley 361
Thomas Marion III 361
MEWBORN
Caroline Smith 1092
Eula Hunnicutt 936
Mamie Olive 1504
Rhonda 1093
MEYER
Lizzie Bullock 1355
MEYERS
William Frederic Jr. 366
MICHAEL
Annie Doggett 1415
Benjamin Thomas 1318
Donnie Ray 1422
Ernest Millard 1421
Hubert 1434
John C. 1434
Larry Wayne 1422
Marshall Calhoun 1318
Martha Ward 1417
Olive Calhoun 1318
Rene 1434
Rosie Sims 1433
Sylvester Sims 1434
Vallie Griffith 1317
Vallie Lou 1434
MICHULKA
George A. Jr. 806
Jimmy Moore 806
MILES
James Donald 1205
Martha Brown 1205
Robert Terrell 1205
MILIKIEN
Freda Mae Grayson 250
MILLENDER
Charles William Jr. 1516
Dorothy Aiken 1515
Mary Elizabeth 1516
Mebane 1516
MILLER
Bonnie Gene 1332
Boyd Jr. 294
Carroll Lamar 1332
Catherine Louise 258
Constance Elizabeth 51
Cynthia Ann 1332
Deborah Key 51
Elizabeth Gregg 258
Elizabeth Gregg Clemons 258
Emma Wilkerson 1330
Ernest Geral 1433
Estelle Fox Eady 51
Eva Heustess 290
Evelyn Brown 1216
F. D. 522
Genie Sims 1432
George Carroll 1332
Giles H. 522
James Mallory 1332
James Payton 1332
James Thompson Jr. 1498
Johnna 258
John Anthony 1330
Lela Brown 962
Lillian Hale 1190
Margaret Miller 1192
Marshia Eilene 1332
Mary Callaway 1498
Mary Elizabeth Harris 564
Mary Marchbanks 1215
Patricia Ann 1433
Patsy Sue 51
Philip Rodney 1332
Rebecca Ann Vaden 522
Robert Morton Jr. 565
Rollin Callaway 1498
Sandra Gail 1433
Susie Mae 1332
Vallie Page 1258
Virginia Rebecca 258
Wallace Wade 1332
William Arthur 1330
William Mathis 1332
Willie Zoe 1330
MILLIGAN
Cheryl Ann 1420
Doris Ward 1419
Janice Marilyn 1420
MILLIKEN
Dewey Lile 990
MILLS
Arnis Griffith 1358
Hazel Hicks 411
James Hilton Jr. 1358
MILNER
Agnes White 1130
MILTON
Jimmy 1291
Robert 1291
Virginia Ann 1291
Virginia Cooper 1291
Virgil W. Jr. 1291
William 1291
MIMS
Albert Durant 288
Annie Curtis 288
Annie Harriet Covington 280
Arrie Roberta 288
Dean Nowell 1289
Dorothy Louise 288
Florence Clemantine 288
Harriet Loraine 288
John Durant 288
Lois Ann 288
Mary Allen 288
Melinda 1290
MINTER
Ila Scarborough 979
Robert Lee 980
Willa Jean 979
William Curtis 980
MINTZ
Avis Maxine 727
Clara Joicy 725
Cleo Phillis Edwards 105
Eldred Darel 721
Floy Evelyn 727
Harvey Erasmus 721
Hilda Jane 727
Howard Madison 726
James Ellery 721
James Howard 725
James Morgan 721
John Drayton 721
Joicy Anderson 667
Madison Howard 721
Michael Thomas 726
Texas Myree 727
Thomas Madison 727
William Harvey 727
William Michael 725
William Thomas 721
MINUS
Rebecca Kinney Felder 168
MITCHELL
Albert Ray III 1205
Alice Barber 1200
Barbara Ruth 1332
Camille Wall 413
Charles Crowe III 1330
Charles Luke Jr. 1332
David Hugh 1330
Donovan Delbert 911
Dorothy Carmichael 1330
Dorothy Greenway 1205
Douglas Wright 1332
George Wade 1332
Lucy Miller 1332
Mary Kelly 773

MITCHELL—Continued
Randall Glenn ... 773
Thomas Carmichael ... 1330
William Illes ... 1330
MIZE
Annette ... 1203
Barbara ... 1203
Carolyn Palmer ... 1203
Frances ... 1203
Janice ... 1203
Joanne ... 1203
Martha Jean ... 1203
Mary Dunnahoo ... 1203
MIZELL
James Ellis ... 203
Marion Manning ... 203
Wilda Manning ... 202
MOBLEY
Clara Michael ... 1421
Debra Clarice ... 1421
Donice Gayle ... 1421
Elaine ... 1286
Linda Jerrolyn ... 1421
Ludia Bradley ... 1430
Dr. William Bradley ... 1430
Willie Griffith ... 1285
MOCK
Douglas Andy ... 937
Frederick Joseph Jr. ... 937
Jerry Anderson ... 937
Leonia Hunnicutt ... 936
MONCRIEF
David E. Jr. ... 1381
Elizabeth Eberhardt ... 1380
MONROE
Frances Woodley ... 154, 320
Ralph Judson III ... 321
MONTAGUE
Louise Aylor ... 523
MONTCASTLE
Lucy Catherine Easterling ... 416
Paul Jr. ... 417
MONTGOMERY
Abi Griffith ... 1425
Catherine Durham ... 1426
Claude ... 1398
Delores Ann ... 1427
Frank ... 1399
George Griffith ... 1399
Harber ... 1399
Howard ... 1399
Jack Lumpkin ... 1427
John Oliver ... 1398
Lilly ... 1398
Oliver Ritchie ... 1399
Samuel Lumpkin ... 1426
Sara Cornelia ... 1399
Sarah Griffith ... 1398
Woodson Hunter ... 1427
MOODY
Ansel Sr. ... 235
Ansel Jr. ... 236
Carl Davis ... 236
Charles A. ... 441
Georgia Manning ... 47
MOODY—Continued
J. Maxey ... 441
Martha Ellen Covington ... 420
Mary Ann Tart ... 235
Thomas ... 441
MOON
Betty Eberhardt ... 1352
MOORE
Albert Jerry ... 718
Arice Hicks ... 896
Aubrey Deward ... 793
Benjamin Grady ... 1253
Benjamin Sims ... 1254
Carl Owen ... 804
Cecil Benjamin ... 1253
Claude David ... 1253
Claude David Jr. ... 1254
Deborah Uzzelle ... 452
Douglas Knight ... 1314
Elmer ... 1255
Emily Bush ... 804
Eugene Oneal Jr. ... 410
Farrell Trenton ... 793
Fleet Stokes ... 793
Florence Harley ... 410
Florence Sybil ... 410
Frances Manning Reedy ... 121, 316
Frederick Boyd ... 964
Fulton Bush ... 805
Gary Dillard ... 1254
George Adams ... 1253
George Adams Jr. ... 1254
Glynn David ... 1255
Hazel Johnson ... 1519
Helen Griffith ... 1313
Hettie Beard ... 792
Homer Jr. ... 793
Jack ... 965
Jack Wilson ... 1253
James Baird Jr. ... 650
James Calvin ... 173
James Lovell ... 862
James Otis ... 964
Jean Ann ... 965
Jimmie Don ... 965
Joel Everett ... 1172
John David ... 1253
John Perry ... 1255
Joyce Jacqueline ... 1255
Judson Cornog ... 981
Julia Crawford ... 980
Julia Hoyte ... 1172
Kathy Jean ... 965
Larry Joe ... 806
Lawrence Daniel ... 173
Leland Vance ... 793
Lewis Woods ... 805
Lois Parrish ... 171
Lovell ... 863
Lucy Smith ... 1253
Lyda Faye ... 896
Mary Ann ... 1255
Mary Sue ... 896
Mildred Smith ... 1263
Montine Barnett ... 1171
Nancy Brown ... 1314
MOORE—Continued
Nina Nixon ... 803
Patricia Ann ... 718, 1255
Philip Michael ... 1255
Rachel Lanelle ... 1263
Reba Pinson ... 1384
Rodger Alan III ... 452
Robert Smith ... 1253
Robert Smith Jr. ... 1255
Ruth Watson ... 956
Sara Furr ... 718
Sarah Smith ... 1253
Steven Thomas ... 1255
Susan Patricia ... 1254
Thomas Eugene ... 1263
Vivian Kathleen ... 1263
William Alvin ... 1253
William Alvin Jr. ... 1253
William Franklin ... 1263
Willie Hall ... 1372, 1528
William Marshall ... 452
MOOREFIELD
Eva Eunice Spears ... 365
Judie Spears ... 366
MOOREHEAD Family ... 1027
Mary Jones ... 1026
MORELAND
Elizabeth Ann ... 153, 320
Jewel Melville Rollins 152, 319
Judith Allen ... 153, 320
Patricia Lynn ... 153, 320
Peggy Blair ... 1071
MORGAN
Benjamin Stanley ... 952
Cynthia ... 1375
Elise Oglesby ... 1374
Harry Fields ... 952
Johnny ... 1375
Louis Judson ... 952
Maggie Stanley ... 950
Margaret Ann ... 57
Marianna Manning ... 57
Mary Jane ... 952
Polly Ann ... 57
Ricky ... 1375
Robert Smith ... 952
William Leroy ... 57
MORRIS
Alberta ... 1351
Alvin Eugene ... 1424
Annie Ward ... 1424
Arthur Griffith ... 1365
Austin Ray ... 1366
Charles Douglas ... 1366
Charles Gilbert ... 1366
Charles Kenneth ... 407
Claude Marlin ... 407
Clydie Griffith ... 1357
Dora Smith ... 1268
Dorothy Baxley ... 406
Emma Meadors ... 1350
Frank Deral ... 1424
George Donald ... 1424
Hobson Griffith ... 1366
James Oliver ... 1365
James Paul Jr. ... 723

MORRIS—Continued
Joyce Ann 723
Julia Holland 898
Kathleen Blackwood 722
Leila Eberhardt 1230
Lilian 863
Lily Moore 863
Malinda Ann 1366
Martha Ward 1424
Minta Eberhardt 1212
Patsy Ann 1424
Pearl Page 1258
Peggy Joyce 1366
Ralph 1268
Reba 1351
Rebecca Faye 1367
Roy Allison 1366
Terie Lynn 407
Thelma Delores 1366
Virgia Griffith 1357
William Dabney 1366
William Ronald 1367

MORRISON
Anna Jackson 592
Anne Little 593
Bettie Atkinson 592
Carol Sue 1317
Jesse Lee 1317
Mary Eugenia 813
Mary Sisson 813
Portia Owen 591, 593
Lt. Col. Robert Hall Jr. 592
Robert Hall III 593
Susan Thrasher 1316
Theodore Virgil Jr. 813

MORTON
Audrey Virginia 1019
David Oscar 1019
Frances Wilson Campbell 586
Kerry Lynn 1019
Lewis Foster 1019
Mary Griffith 1489
Nora Cave 414
Ollie Maret 1018
Sandra 1019

MOSELEY
Maude Boggs 1391

MOSES
Lizzie Leggett 35
William Pleasant Jr. 37

MOSS
Bobby 921
Floice Cheek 921
Linda Ann 921

MOSTELLER
Malcolm 860
Malcolm King 859

MOWRY
Annie Covington 308
Dexter Covington 313
Henry Covington 313
William Sylvester III 313

MULLEN
Jocelia Eberhardt 1231

MULLINAX
Billie Jean 1070
Cecelia Elaine 1070
Cheryl Ann 1070
Linda Diane 1070
Myrtle Barrett 1070
Thelma Marie 1070
Toni Lee 1070

MULLINS
Ada 64
Carl 64
Clara 64
Enla 64
Frank 64
Jack 64
Jimmie 64
Mary Emma Pevey 64
Maude 64
Ona 64

MUNROE
Ralph Judson III 155

MURDOCK
Charlotte Self 964

MURPHREE
Helen Randolph 856

MURPHY
Armistead 840
Mary King 839

MURRAY
Barbara Mitchell 911
Clifford Chandler 1101
Ethel Waters 1233
James Lee 912
Laurence Evonne 912
Lois Chandler 1100

MUZINICH
Helen Pollock Cox 531
Joanna Pace 531

MYERS
Margaret Holland 895

MYSNER
Mary Maret 1009

N

NABORS
Colin Calvin Jr. 1262
Donno Jo 1262
Evelyn Davis 1262
Hilda Ray 1262
Rita Ann 1262
William Leroy 1262

NASH
Beverly Jean 1078
David Stevens 1078
Elizabeth Henley 861
George Napier 1266
John Charles 1078
Joe Robert 1078
Joe Robert Jr. 1078
Lucy Smith 1266
Ralph Smith 1266
Raymond Randolph 1078
Raymond Randolph Jr. 1078
Richard 1266
Robin 1267
Rufus Charlie 1078
Rufus Charlie Jr. 1078

NASH—Continued
Sharon 1078, 1266
William Howard 1266
William Howard Jr. 1267

NEAL
Amanda Juanita Parham 341
Charlie 722
Cordelia Mintz 721

NEESE
Dannie Mack 958
Deryal Glenn 958
Joni Yvonne 958
Mattie Belle 956
Peggy June 958
Mary Northcutt 958
Regina Ann 958

NEITSCH
Alice Fay 204

NELSON
Ela Williams 1272
Mollie Busby 966

NESBITT
Annie Bush 783

NESTOR
Margaret Boone 1516
Nell Eliza 1516
Sibyl Whelchel 1516

NETHERLAND
Doris Sue Wilson 590
Susan Frances 591
William McEwen IV 591

NETTLETON
Mary Watson 956

NEVINS
Eva Miriam Manning 93
Roberta Manning 93

NEW
Doc Franklin 1156
Elijah B. 1152
Elizabeth Griffith 1067
Jacob 1152
James L. 1154
Jarrett 1152
Jesse 1152
John Anderson 1154
Mary 1152
Robert Newton 1155
William C. 1152
William David 1155

NEWMAN
Essie White 1172
Mary Manning 9
Miriam Arnold 1510

NEWSOME
Ernest Elmo 1365
Louis Norman 1365
Mary Wilkerson 1335
Myra Joanne 1365
Opie Griffith 1365
Opie Ramona 1365
William Archie 1365

NEWTON
Anna Walton 1497
Catherine Hardin 1497
Dorothy Jean Woody 572
Ella Jane 383

NEWTON—Continued
Floyd Lee Jr. 572
James Wright 383
Janie Wright 381
Joan Woody 572
Katie Arnold 1497
Katie Nell Covington 296, 344
Lee Trammell Jr. 1497
Nancy Lee 1497
William Vernon III 296, 344
NIAGER
Kathryn Brock 1183
NICHOLAS
Jessie Addison 935
John S. Jr. 935
Shirley Ann 935
NICHOLS
Guy William 946
Thelma Stanley 946
NICHOLSON
Easter Lord 1163
Lollie Jane 1164
Mary H. Owen 467
Pearl McCord 1536
NIX
Velma Davis 1259
NIXON
Darrell Lynn 803
Hazel Macon 1333
James 803
James Milton 803
Janice Key 992
Lester 803
Lila Smith 803
Linda Jean 992
Marjorie 803
Mary Holland 992
Sherwin Deane 803
NOEL
Lucile Williams 1095
NOLAN
Allen Reece 925
Landrey Elmer 924
NORMAN
Bonnie Marie 906
Frances Macon 1333
Charles Lafayette 904
Clyde William 904
Durward Holland 904
Hugh Edward 904
Jackie 905
Jack Roebuck 904
James Rozelle 904
Jean 905
Julia Holland 902
Larry Austin 906
Lloyd Eugene 904
Lloyd Eugene Jr. 906
Martha Laverne 906
Mary Carmichael 1246
Ralph 906
Walter Edgar 904
William Peyton 904
William Ralph 906
Zedora Mae 904
NORRIS
Georgia Marchbanks 1220
Gloria Jean 1281
Ivalyn Ardene 1220
Surrena Jackson 1280
Susannah Bush 766
NORTH
Hattie Arnold 1508
NORTHCUTT
Albert Rodgers 957
Albert Rodgers Jr. 957
Dalton Tully 957
Deryal T. 957
Doris 959
Douglas John 957
Douglas John Jr. 959
Douglas Keith 959
Earline 959
Fred 958
Johnnie Michael 959
Lena Watson 956
Olan Gwinn 957
Olan Gwinn Jr. 959
Ona Darlene 960
Pat Lowery 958
Peggy Dean 960
Robert Alvis 957
Roxanna 959
Thomas Jerald 957
NORTON
Mollie Smith 1303
NOWELL
Ada Carithers 1127
Adelle Ray 1290
Dorroh Lee Jr. 1289
Dorroh Lee III 1290
James Hairston 1289
James Hairston Jr. 1290
Janet Cooper 1290
John L. 1290
Rintha Cooper 1289
Robert Newman 1290
NUNN
Annie Cleghorn 1231
Benjamin 1088
Elizabeth Ann 1407
Grady Harrison 1165
Leila Wilhite 1162
Mahuldah J. 1088
Robert Frederick 1407
Sarah Brown 1068
Theresa Von Hoeoff 1165
William Roy 1164
William Roy Jr. 1165
NUTT
Annie Ham 1323
Emma Duke 1322
John Tom 1322
William Lee 1329
William Lucien 1322

O

O'BARR
Allie Lashley 713
ODOM
Betty Garrett 1276
Mildred Parrish 172
OGLESBY
Alexander Stephens 137[illegible]
Arnold 137[illegible]
Clarence Toliver 137[illegible]
Connie Morris 1374
Ethel 137[illegible]
Floyd Jarmon 137[illegible]
George Calhoun 137[illegible]
George Thomas 137[illegible]
George Thomas Jr. 137[illegible]
Jane 1382
Johnnie 137[illegible]
John Patton 137[illegible]
John Thomas 1382
Lonnie Frances 1375
Lonnie Harris 1374
Lynda Ann 1375
Marcia 1376
Margaret Deadwyler 1522
Margaret Eberhardt 1371
Mary Eberhardt 1371
Robert 1382
Sarah Eberhardt 1371
Thomas Griffith 1382
Virginia 1375
William Winston 1373
OGLETREE
Barney 1201
Janice Barbara 1201
Martha Joyce 1201
Tommie Barber 1201
O'HEARN
Jacqueline Marchbanks 1220
O'KELLY
Clara Thompson 1144
Dorris 1104
Edwin Olin 1104
Ernest Richard 1437
Joe Frank 1104
Lora Mercier 1104
Miriam Perkins 1437
Robert Lee Jr. 1437
Vanessa Dell 1105
OLIVE
Harriet Carithers 1500
Joel Thomas 1504
Samuel Lumpkin 1504
Thaddeus H. 1504
OLIVER
Betty Sue Pender 398
Gladys Davis 1384
James Pender 398
Judy Elizabeth 1385
Kenneth Jones 1385
O'PRYOR
Ida Jones 787
ORR
Delilah Jackson 965
Hugh Lorenzo 965
Margaret Mae 965
Marguerite Manget 1323
Ruth Johnson 1188
William Horace 965
ORRELL
Rowena Cordelia Sampson 455

OSBORNE
Donald Scott 959
Janannet 959
Verba Northcutt 959

OSHEALS
Delia Johnson 237

OSIGIAN
Dorothy Cleveland 672
Barbara Ann 672
Michael Elizabeth 672

OUTCOLT
Brock Sharon 951
Jane Brock 951
Ralph E. Jr. 951

OVERBY
Mary Louise Penick ... 636

OVERSTREET
Elam David 45
Floyce Eva 45
Margaret Manning 44
William Floyd Jr. 45

OVERTON
Sarah Margaret Parrish 171, 373

OWEN
Addison 480
Alexander Coleman 467
Alfred K. 469
Anne Marye 599
Ann Nan 569
Archibald Alexander Sr. 535, 574
Archibald Alexander Jr. 591
Ensign Archibald Alexander III 595
Bertha Jane 553
Brackett 464
C. C. Jr. 651
Charles Hundley 581
Dr. Clement Carrington 576
Daniel Bailey 581
Daniel William 535, 573
David 464
Edwin Edmunds 581
Elizabeth Pointer Owen 552
Fitzhugh Ficklen 599
Frances 584
Frances Carrington 578
Frances Owen Tucker .. 588
Frederic Clement 581
George Thomas 600
Harriet Amanda Easley 535
Maj. Harry Marshall 599
Henry 480
Henry Carrington 591
Henry Spyker 595
Hugh 464
Isham 469
James Abraham 468
James E. 469
James Kimbrough Jr. .. 588, 594

OWEN—Continued
Capt. James Kimbrough, Ph.D ... 593
Janie Marshall Easley 480, 567, 614
Jemima 464
Jesse 464
Capt. Jesse 464
John 464, 465
Dr. John Atkinson 591
Dr. John Atkinson Jr. .. 591
John Atkinson III 592
John Bailey 535, 574
John Ludwell 594
John Marshall 588, 480, 551
John Mitchell 553
John Sherar 552
John Stansbury 599
John Stansbury Jr. 601
John William 464
Julian Ficklen 600
Kesiah 464
Lydia 464
Maria Toot 844
Martha Ellen 568, 617
Martha Watkins Easley 605
Mary 464
Mary Ann Frances Howerton 479
Mary Virginia 578
Nancy Ann 617
Nancy Easley 534
Nancy Lee 601
Nannie Owen 480
Nannie Owen Easley .. 480, 567, 614
Paul 568, 617
Richard 552
Richard Jr. 553
Richard Andrew 568, 617
Richard Holland Sr. 467
Richard Holland Jr. 467
Richard Holland III 570, 621
Richard Holland IV 571, 622
Robert 601
Robert Easley 467, 546
Robert Lee Sr. 535, 573
Robert Lee Jr. 576
Robertson 464, 467
Robertson Jr. 465
Rufus 469
Rufus Sr. 535, 574
Rufus Jr. 599
Rufus III 600
Capt. Ruth Whiting 578
Sallie 464
Sally Tucker 588, 594
Sarah Spears Townsend 371
Sarah Wade 553
Sue Washington 600
Sue West 584
Thomas 464
Thomas Easley 465, 546, 573, 568, 617, 467

OWEN—Continued
Thomas Dale 553
Thomas Harris 467
Gen. Thomas Howerton 480, 551
Virginia 584
Virginia Allen 569, 617
Virginia Easley 600
Virginia Page 600
Washington A. 467
Wendy Gordon 594
Wilbur 552
William 464, 465, 568
William Easley 602, 603
William Ficklen 600
William Irvin 640
William Irving 603
William L. 467
Hon. William Lee 546
William Lee 581
William Ludwell Sr. 591
Capt. William Ludwell Jr. 592
William Ludwell III 594
William T. 467
William Thornton 617
Dr. William Thornton 480, 551

OWENBY
Mary Holland 1021
Rosie Cooper 1438

OWENS
Gene 1006
Sarah Elizabeth 651
Sara Elizabeth Drew 650
Sharon Dwynelle 287
Zella Sorrells 1074

P

PACE
Elizabeth Easley 528
Evelyn Grandy 531
Hugh Craig 531
Lyda Beatrice Woodley 360
Maggie Anderson 681
Margaret Stanley 944
Taylor Chapman 531
Tyler Stovall 530
Virginia Ann 531
William Easley 530
William Easley Jr. 531
William Easley III 531

PADGETT
Marcia Nell 80
Mary N. Fairchild 80
Olivia Suzanne 80

PAGE
Albert James 1258
Barbara Ann 1260
Homer Adams 1258
James William 1258
John David 1258
Lamar 1258
William Clarence 1258
Willie Gene 1260
Willie Smith 1253

PAGEL
Gregory 1301
Joyce Griffith 1300
Kenneth Jr. 1301
PALMER
Lula Smith 1260
Mary Owen 469
PANNELL
Deryal 958
Dianne 958
Margaret Northcutt 958
PAPPAS
Barbara Lane 1486
George Niclos 1486
William Erie 1486
PARADIS
Jennifer 1262
Rebecca Braswell 1262
PARHAM
Arthur L. 335
Caroline Mays Rhodes 190
Catherine Mae McLean 188
Charlie 341
Dora Covington 346
Douglas 188, 336
Douglas Jr. 193, 340
Elizabeth 193, 340
Evelyn Meadors 1354
Frederick Melvin 188, 336
Frederick Melvin Jr. 191, 339
Harriet Covington 277, 444
Harry Lee 190, 338
Henry Ernest 188, 336
Henry Jefferson 191, 339
Henry W. 328
Herbert Ernest 190, 338
James Covington Sr. 347
James Covington Jr. 347
James Harvey 328
Jane 328
John Gary 341
John Manning 189, 336
John Manning Jr. 193, 340
Lt. John Snowden Wilson 348
Kate Godwin 943
Lt. LaValle Malone 217, 337
Lawrence Clayton 191, 339
Leila Bethea 189, 218, 337
Sgt. Marion Howe 189, 217
Sgt. Marion Thomas 337
Mitchell Bolton 328
Nancy Mayes 190, 338
Roberta Bethea 215
Shirley Dianne 1354
Sylvia 193, 340
Thomas B. 341
Thomas C. 335
Thomas Clyde 189, 218, 337
Thomas Mayes 190, 338
Vernon 341
Walter Clyde 188, 336
PARHAM—Continued
William Clyde 189, 217, 337, 1600
See Correction 1600
Walter Clyde 188, 336 337
William Herbert 188, 336
Capt. William Herbert Jr. 190, 337
William Walter 190, 335, 338
PARKER
Brawney Matthews 1446
Charles O. Jr. 936
Charles Orville Jr. 329
Charles Orville III 330
Eula Holland 929
Fannie Addison 935
Forrestine Elizabeth Robinson 328
Harold Epsy 930
Hugh Gibson 1453
Inez Edna 930
James Stephen 1255
Jeannette Velma 930
John Andrew 1218
John David 1255
Judith Almedia 1218
Lucy Deane 1255
Lucy Moore 1255
Marshall Camp Jr. 1453
Mary Ann Easley 506
Patricia Ellen 1397
Sarah Wade 1218
Susie Ward 1424
Virginia Elizabeth 330
Walter Meriwether 1453
William Augustus 1453
William Augustus Jr. 1453
William Henry 1255
PARKS
Agnes Lee Shackleford 581
Betty Jean 215
Curtis Benjamin Jr. 1092
Florette Smith 1092
Ivatine McIntyre 213
Lynn 1479
Mary Dunnahoo 1478
Michael Benjamin 1092
Roscoe Jr. 1479
Sharon Marie 1092
William 1479
PARLER
Gracie Calvert 1499
PARNELL
Fairlee Manning 155, 321
Dr. Ralph Parks Jr. 156, 321
PARR
Miriam Griffith 1489
PARRISH
Carl Manning 171, 373
Charles Raymond 171, 373
Ellen Parham 328
Erlene Elizabeth 172
Enza Sims 1436
James Everette 172
PARRISH—Continued
Sgt. John Vernon Sr. 171 373
John Vernon Jr. 172, 374
John Wade 171
Lawrence Dewey 171, 373
Luther Ottis 170
Mary Magnolia Manning 170
Mary Myrtle 172
Mattie 170
Maybelle Kennon 1414
Nelson Willard 172
Nelson Willard Jr. 173
Renie 173
Sarah Ellen Spears 364
Vanetta Dean 374
Vaughn Dewitt 171, 373
Wade Hollis 172
Wayne 173
PARROTT
Edney Manning 8
PARSONS
Alice Ann 1474
Susan Alberta 1474
Virginia Beverly 1474
Virginia Harris 1474
PARTAIN
Bruce Wayne 1355
Carlton Isaiah Jr. 1205
James Oliver 1205
Rosa Brown 1205
PASCAL
Ann Mowry 314
Mary Ann Mowry 314
PASS
Nancy Marye 572
Nannie Owen Crowder 572, 844
Thomas Owen Jr. 572
PATANE
Alice McCall 1012
Elizabeth Ann 1012
PATAT
Cynthia 1411
Jean Sims 1411
PATE
Martha Ellen McQuage Covington 381
PATMAN
James Huey 1459
Katherine Black 1458
PATRICK
Andrew Hinton 1426
Clinton Lamar 738
Mae Brock 1011
Marie Graves 738
Willie Montgomery 1426
PATTERSON
Agnes Louise Williams 412
Arlie Thomas 1118
Beatrice Wilmot 1116
Claude Joel 1118
Doxie Bullock 1391
Emily Watkins Dixon 100
Evie Carithers 1501

'ATTERSON—Continued
Grayson Marion 1118
Henry Dixon 101
James Grady 1391
Madeline Ellis 79
Marvin Edwin 1118
Mary Eberhardt 1226
Robert Cleo 1391
Robert Kirby 1118
Sarah Marsha 1226
Thomas Haywood 1226
Tommy 1391
Weston 101
William Wyatt 1391

ATTON
Allen David 1502
Amanda Carithers 1501
Allen David Jr. 1502
Bonie Haynes 1079
Carrice Newton 1502
Catherine Eberhardt 1210
Desdemony Sorrells 1069
Don Cooper 1468
Edward E. 1290
Gussie Vaughn 1464
Henry 1080
James Doderage III 541
James Lerondo 1502
James Quillan 1502
Jane Craddock 541
Jane Newton Lawson 540
Kathryn Dillard 1290
Lawrence Parker 1465
Leroy Dalton 1502
Martha Jack 1468
Mary Diane 1502
Mattie Sue 1468
Peggy Epps 1345
Sandra Ann 1468
Shirley Annette 1502
William Jr. 1080

AUL
Helen Addine 50
James Byron 50
Nannie Lou 50
Odella Manning 40

'AXTON
Matthew White III 579
Matthew White IV 579
Nell Brockenbrough Owen 579
Robert Owen 579

PAYNE
Carlton David 1120
David Hensley 1123
David Troy 1120
Faris Hensley 1120
Ferd 1116
Glenn Booth 1120
Herbert 1116
John Burrus 1123
Malory Judson 1106
Margaret Cordelia 1123
Mary Sims 1435
Marvin Goss 1123
Mildred Bullock 1355
Nancy Payne 1106
Oscar Edwin 1120

PAYNE—Continued
Oscar Stanford 1120
Rebecca Lynn 1435
Sarah Bramlett 1123
Thurmond 1116
William Durward 1120
William Goss 1106
Zemily Brown 1068

PEARSON
Ceria A. 31
Ceria A. Jr. 33
Ceria A. III 33
Charles Holden Jr. 33
Charlie 33
Delores 297
Frances Janet Hubbard 295
Grady 31
Gny Cell 33
Gny Cell Jr. 33
Ida Fenley 31
James Byram 31
Mary Lee 34

PEEPLES
Edna Aderhold 789
Kenneth Andrew 790
Margaret Patricia 790
Dr. William Jackson Jr. 790
William Jackson III 790

PENDER
Berry 401
Charlie Milton 397
Charles Milton Jr. 398
Claudius Willard 398
David Raymond 399
Dione 401
Dorothy Ann 401
Edward Leonell 398
Edward Leonell Jr. 398
Ethel 400
Frances 401
Frankie 398
George 400
George Ann 399
George Marion 401
Guy Morgan 397
Hazel 401
James 401
Jeannette 401
Jerry 401
John 401
John C. 397
Joseph Andrew 397
Leroy 400
Linda 401
Loraine 398
Louise 401
Luther Allen 397
Mary Easterling 393
Meredith David 401
Morgan 400
Morgan Guy 397
Capt. Murray Thomas 399
Preston Leroy 397, 400
Raymond Thomas 399
Rexie 400
Rexford 400
Theo 400

PENDER—Continued
Thomas Coe 397
Thomas Leroy 401
Thomas Raymond 397
Virginia Kathryn 398
Wallace 401
William Westley 397
Zan 398

PENDLETON
Lt. Col. Alexander Bruce Jr. 634

PENDLEY
Dorothy Thomas 1442
James Dwain 1442
James William 1442

PENICK
Frances Ann Easley 605

PENN
Betty Burton 961
Karen 961

PENNY
Margaret Lucile Watson 112

PERKINS
Chloette Patricia 1437
David Lamar 1278
Emily Sims 1433
Ernest Marion 1437
James Kenneth 1437
James Quentin 1437
Mary Sims 1278

PERRITT
Addie 234
Annie Mae Parham 341
Corinne 234
Douglas 234
Fanny 234
Frances Johnson 234
Jennie 234
L. B. 234
Leo 234

PERRY
Fredda Louise 1114
Reba Shirley 1114

PERRYMAN
Mary Ann Watkins 486
Mary Bradbury 1318

PERSONS
Lucile Manget 1323

PETERSON
Nell Griffith 1315
Ricketson Reed 1315
Robert Earl 1315

PETTIGREW
Allen Gregory Jr. 553
Darlene 1013
Edna Sue 1013
John Owen 553
Lawrence William 1013
Marlene 1013
Mary Mitchell Owen 552
Sarah Burton 1013

PETTY
Bonnie Jeanne 249

PEVEY
Bruce W. 72
Cecil 65
Dennis Ramsey 72
Dodds 64
Ethel 65
Frank 65
Lt. Frank Dodds 73
Francis Commodore 71
Frederick Newton 71
Hunter 65
Lt. Jack Armstrong 73
See Correction 1600
Lilian Rose 73
Lilly 65
Linda 72
Mada 65
Mott Lockwood 71
Capt. Mott Lockwood Jr. 71
Ora Irene 71
Ronald Earl 72
Sanders Kay 72
Sarah Manning 27
Spence 65
Will Watson 71
William Boykin 73
Willie Brewer 71
Willie Perry 64
PEYTREE
Josie Mae Adams 207
PEYTON Family 835
PHARR
Betty Jane Watson 59
Beverly Casper 1384
Margaret Scott 1389
Richard Warren 59
PHELPS
Sarah Louise Woodley 360
PHILLIPS
Anne Carolyn Easterling 395, 417
Evie Hardman 1501
Ida Tanner 31
Mildred T. Harris 560
PHIPPS
Louise Griffith 1475
PICKARD
Eula Crowe 1331
PICKENS
Lola Frances 1008
Mack David 1008
Peggy 1008
PICKETT
Anna King 842
Edmund Ashe 842
Joseph Martin Jr. 842
Pauline 842
PICKLE
Mary Griffith 1358
PIERSON
Felicia Eberhardt 1234
PILES
Cecil Glenn 989
Donnie Gwen 989
Dwayne 989
Edward Gerald 989
Gurth Emerald 988
PILES—Continued
Harvey Lee 989
Helen Marie 987
Jacob Floyd 988
James Dale 989
Julia Holland 987
Keith 989
Leamon 989
Leamon Holland 989
Olin Bryan 988
Rodney 989
Terry Lee 989
PILGRIM
Charles Thomas 978
Joan Mealor 978
Martha Ann 978
PINER
Ruth Evelyn Parrish 171, 373
PINNIX
Bertha Legget 36
Joyce Mae 37
Linda Jeanette 37
PINSON
Dr. Harry Dupree 1384
Mary Emily 1384
Mary Henry 1383
Susan Gray 1384
Virginia Elizabeth 1384
PIPPIN
Allene Hall 821
PIRKLE
Clyde 1235
Ellie Vandiver 1235
Marie 1235
Roy T. 1235
PITTARD
Sarah Christian 1514
PITTMAN
Clyde Hollis 972
Dorothy Irene 972
Luther Eugene 972
Ruth Stanley 968
William Miles 972
PLANT
Carol Sitton 1083
Charles Sitton 1083
Myrtle Elrod 1083
William Sitton 1083
PLAVNICKY
Charlotte Marianne 1174
Frances Margaret 1174
Sara Hanson 1173
Sarah Kathleen 1174
PLAXICO
Sgt. Charles Manning 123, 317
Georgia Ella Manning 122, 316
POITEVINT
John Lee Jr. 283
Ruby Covington 282
POLLARD
Atha Covington 432
Louisa King 840
PONDER
Ella Hamrick 724
Suelle 724
POOLE
Barbara Lynn 1116
Benjamin Thomas 1115
Betty Ruth 1115
Bush 1112
Cara Ann 362
Cecil Lamar 1115
David Young 1110
Doris Emily 1115
Elijah Stuart 1112
George Harwell 1110
George Washington 1114
Rev. James Harris 1115
James Walter 1115
Janice Loraine 1115
Larry Sanford 1115
Lloyd 1112
Nancy Carol 1115
Phyllis Gail 1116
Reid 1112
Robert 1112
Samuel Wynfred 1115
Shady Irene Woodley 361
William Harwell 1115
Willie 1112
Zemily Margaret 1115
Zemily Payne 1106
POP & GO BASEBALL CLUB 1135
POPE
Fannie Maret 1018
James Bennett 1175
Martha Faircloth 1175
Sarah Elizabeth 1020
Susan Henley 861
PORE
Doris Smith 1223
PORTER
Howell Roscoe Jr. 750
Howell Roscoe III 750
James Allen 750
James Franklin 750
Patricia Ann 750
Rose Wellborn 746
Thomas Mercer 750
Thomas Mitchell 750
PORTERFIELD
Audie Eberhardt 1352
Biddie Carithers 1125
Cecil Turner 1455
David Clark 1353
Hugh Thomas 1353
James Richard 1353
Mary Lee 1353
Michael Perry 1353
Reese Grover 1353
William Noel 1353
POSS
Dicey Eberhardt 1243
Flora Williams 1102
POST
Ansley Manget 1323
POTTS
Charles Crabtree 344
Ruby Louise Heustess 344
William Robert Jr. 344

POWELL
Betty Morton ..1019
Bonnie Bennett ..724
Dorothy Barnette ..1276
Dorothy Jeannette ..1276
Ella Christine ..85
Gordon Stanley ..952
James William ..1276
Jimmie O'Kelly ..1104
Larry Keith ..1020
Malissa ..1379
Marguerite Wood Manning ..84
Marian Elizabeth ..724
Marilin Wheeler ..1379
Mattie Stanley ..952
Miriam Griffith ..1309
Nora Anderson ..712
POWER
Charles Griffith ..1319
Martha Griffith ..1318
Walter Edward Jr. ..1319
PRATHER
George Elisha ..1444
Jessie Malcolm ..1443
Jesse Preston ..1444
Linda Louise ..1444
PRATT
Alyce Yvonne ..1263
Bessie Smith ..1260
James Felton ..1261
James Ronald ..1263
John William ..1261
Lowell Felton ..1263
Nancy McLaurin ..158
PREGNALL
Gabrielle Joye Uzzelle 452
William Stuart III ..452
PRICE
Ann Smith ..1256
Donald Everette ..204
Doris Manning ..204
Dorothy Jean ..45
Frances Holland ..909
Gerald Austin ..204
Harriet Spencer Vaden 526
Iris Manning ..44
Lydia La Nelle ..45
Robert Elmer Jr. ..45
Sarah Elizabeth Cater 649
William Holland ..935
PRIESTER
Clarence Jr. ..412
PRIMROSE
Mary Thomas ..442
PRINCE
Agnes Fleetwood Manning ..179
Grace Crowe ..1331
Pamela Sue ..181
PRINGLE
Amelia Field ..454
Ernest D. ..454
Mary Clay ..454
McColl ..454
Nellora McColl ..449
PRITCHARD
Elizabeth Headen ..776
PRITCHETT
Audrey Walters ..923
Gary Edward ..925
PRUITT
Bonnie Powell ..724
Claudine Burt ..1449
PRYOR
Bertram Hartley Jr. ..1443
Selma Epps ..1443
PUCKETT
Ethelyn Thomas ..1442
Florence ..1417
James Thomas ..1442
Martha Doggett ..1415
Martha Ethelyn ..1442
PUETT
Dorothy Blackstock ..1190
Elwanda ..1191
Ivelyn ..1191
PUGH
Delos Dean ..914
Hattie Holland ..913
Vicki Gail ..915
PULLEN
Betty Doss ..1198
PURCELL
Fran Elizabeth ..1115
Jerry Nellwyn ..1115
Louise Poole ..1114
Loy Oliver ..1115

Q

QUARLES
Dora Ann ..1000
Dora Dunson ..1000
Thomas David Jr. ..1000
QUARTERMAN
Delilah Floy Hamer ..293
Jean ..293
QUENSEN
Florence Preston Easley ..602, 628
John Frederic Jr. ..631
John Frederic III ..631
Nancy Elizabeth ..631
Paul Franklin ..631
QUILLAN
Blanche Comer ..1525
QUINN
Beulah Hill ..909
Gary Eugene III ..1237
Jannie ..1237
Louisa Dunnegar ..1211
Mary Eberhardt ..1237
Steven ..1237
Theresa Maurine ..1237

R

RADCLIFFE
Beverly Jane ..1394
Jack Clifford ..1394
Jane Griffith ..1394
Thomas Walton ..1394
RAGLAND
Cattie Owen ..469
Leta Marie ..589
Sally Mae Wilson ..589
RAGSDALE
Parthenia Ann Easley ..499
RAINES
Ethel Leggett ..36
Robert Glenn Jr. ..38
RAIZA
Elizabeth Ellerbe ..177
Rex Gerald ..178
RALSTON
Virgie Pevey ..65
RAMIREZ
Alice Merle Ethridge ..77
Sari Celeste ..78
RAMOS
Pattie Harris Haskins ..468
RAMSEY
Allie Hawks ..1099
Lucius C. ..841
Mary Pollard ..841
William Pollard ..841
RANDALL
Connie Teresa ..1004
Delores J. ..1015
Dorris B. ..1015
Floyde H. ..1015
Harman H. ..1015
Henry Lane ..1004
Hubert Bernice ..1004
John Clyde ..1004
King Oran Jr. ..1004
Mattie Tyler ..1002
Michael Byron ..1015
Priscilla Ann ..1015
Muriel Maret ..1013
Ralph Aaron ..1004
Ronald E. ..1015
Sara Elizabeth ..1015
Thomas Bonner ..1004
Thomas E. ..1015
Walter B. ..1015
Walter Clarke ..1015
RANDOLPH
John N. ..856
Mary King ..855
Richard Rutherford Jr. 856
Richard Rutherford III 856
RANKIN
Charles Michael ..675
Dorothy Cole ..675
Dorothy Malise ..676
Fannie ..10
Harriet Susannah ..801
James King Jr. ..801
Margaret Hunt ..801
Sarah E. Manning ..9
Timothy Norman ..676
RATCLIFFE
Ossie Cooper ..1438
RAULERSON
Elizabeth Holland ..993
RAY
Charles Michael ..1170
Ernestine Shumake ..1507
Glenn ..44
John Herman Jr. ..44
John Herman III ..44
See Correction ..1600

RAY—Continued
Lyda Mae Manning 44
Mildred Barnett 1170
Sarah Willie 44
READ
Marylyn Sue 971
Patsy Ellison 970
REAGIN
Allene Barber 1201
Charles Marshall Jr. 1201
Robert Edwin 1201
REARDON
Barrie Anne 559
Dale Elizabeth 559
Ella Letitia Willson 559
REDD
Billy Stanley 955
Carl Dudley 955
Earl Benjamin 955
Katie Stanley 950
REDDING
Dale 1332
Eugenia Miller 1332
Paul Hansel Jr. 1332
REDWINE
Dorothea Hosch 1140
REED
Alton Nolen 922
Carol Lynn 923
George Glenn 922
Glenn Leroy 922
Jacob Nathan 922
Jester David 922
Laverne J. 922
Linda Lee 922
Mary Griffith 1316
Nancy Joyce 923
Nina Holland 909
Robert Griffith 1316
Ronald Lee 922
Virginia 1316
William Monroe 922
REEDY
Jennie Dora
Manning 118, 314
Sgt. John James Jr. 119, 315
Sgt. John James Sr. 119, 314
Lahome Law Jr. 121, 316
Lahome Law Sr. 119, 315
Lt. Manning Hope ..119, 315
Sarah Manning 20, 316
William Charles Jr. 120, 316
William Charles Sr. 119, 315
REESE
Annie Wellborn 746
REEVES
Colby Mitchell 70
Donna 1309
Hester Anderson 715
James Elwood 70
Lucy Griffith 1309
Mary Amanda Manning 242
Ruby Norman Beall 65
William Anderson 715
REFFNER
Stephany Ann 963
Shirley Self 963
REISER
Jean Vaden 526
REMBERT
Doris Jean 863
George B. 862
Mary Terrell 861
Percy K. 862
William Thompson 862
REMPSON
Nancy Carol 362
REMSON
Vysta Woodley 361
REYNOLDS
Dorothy Elaine 1410
Edrice Ann 1164
Gloria Faye 1164
Inza Smith 1410
James Edward 1410
James Edward Jr. 1410
Lawrence Carey 1380
Lester Kenneth 1410
Marie Eberhardt 1377
Mary Lord 1163
Roy Austin 1380
Roy Woodward 1380
RHAME
Tera Easley 770
RHOADS
Thomas Ebb Jr. 970
RHODES
Caroline Mayes
Parham 190, 337
Caroline Sue 960
Cathryn Parham 190, 338
Connie Lon 960
Elizabeth Anne 154, 320
Emma Hasseltine
Woodley 154, 320
Emma Margaret 154, 320
Frances Elaine 154, 320
Jimmie Dale 960
Nannie Ellison 969
Richard Hardwick 190, 338
Velma Northcutt 957
RHYNE
Mary Stanley 948
RICE
David Erskine 1325
Emily Amanda 1325
Exie Ham 1324
George Erskine Jr. 1325
Lottie Burt 1449
Dr Miller 499
Sara Williamson 1485
Susan Traywick 1325
RICH
Byron Eberhardt 1226
George Raymond 1226
Mattie Eberhardt 1224
Ralph Hiram 1226
Ralph Hiram Jr. 1227
RICHARDS
Joyce Watson 956
RICHARDSON
Alma Page 1258
Barbara Ann 112
Beatrice Wilhite 1165
Corinne Goodman 853
Dorothy Watson 112
Eliza Owen 469
Gertrude Manning 97
Jacquelyn 1258
Lu Ann 97
Lura Deane Manning .. 94
Preston E. 1258
Robert Lee Jr. 97
William Thomas 112
RICHEY
Elizabeth Ann 689
Ernest David 689
Ernest Winton 689
Frederick Raymond 689
James Alfred 689
James David 689
Lillie McGalliard 687
Linda Joyce 689
Myra Calhoun 1310
Robert Baker 689
RIDDLE
Elizabeth Brown 1398
Gwendolyn Griffith 1396
RIDGE
Mary Estelle Gibson 174
RIDGEWAY
Artis 1279
Bobbie Gene 1280
David Malcolm 1280
Elmer Watson 1280
Franklin Hoyt 1280
James H. 1279
John Franklin 1279
Judy Marylyn 1280
Leonard 1280
L. J. 1280
Lucy Hale 1273
Mabel Lee 1280
Nettie Loutitia 1280
Olin 1279
Robert 1279
Wayne 1280
William Ralph 1280
RIECK
Virginia Kinney 1203
RIGGIN
Dorothy Huckaby 1239
RIGGINS
Martha Morgan 952
William Neal 953
RILES
Alice Griffith 1488
Britt Emerson 1488
Frederick Emerson
Jr. 1488
George Griffith 1488
RILEY
Loretta Stokes
Covington 429

RIPPEE
Beverly Eberhardt 1237
Christopher Lynn 1238
Timothy Lowell 1238

RISELL
Helen Eberhardt 1241

RISHER
Helen Ann Hubbard 298

RIVERS
Sallie E. Spears 326

ROACH
Charles Jack 1468
Charles Terry 1468
Ethalene Evans 1467
Frankie Wayne 1468
Jerald Patton 1468

ROANE
Harriet Anne 801
Harriet Hunt 801
Margaret Elizabeth 801
Robert Watson Jr. 801

ROBERTS
Albert Manning 234
Buster 237
Ernest 237
Ethel Barber 1201
Eva Williams 1090
Ezra 237
Hester Michael 1421
Irene 237
Jewel Emmett 1201
Joan Waters 1006
John Manning 234, 237
Letitia Manning 22
Maggie 234
Monie Marie Baxley 402
Mary Harrison 880
Pinckney 233
Sandra Gail 1202
Sharon Louise 1202
Summie Alton 1201
Viola 234
Walter Lamar 1202
William 233, 234

ROBERTSON
Beverly Joyce 1271
Drue Still 1271
Ellen Gayle 945
Marsha Lynn 945
Mary Hughes 945
Myrtie Anderson 670
Parker A. 670
Terrell Gene 1271

ROBINSON
Dana 329
Eliza Eberhardt 1234
Harriet Ann 329
Hattie May 328
Hattie Parham 328
Ida Waters 1233
James Montgomery 328
Jay 329
John Franklin 328
John Franklin III 329

ROBISON
Dorothy Anderson 1484
James Bailey 1483
John Simonton 1484
Nancy Elizabeth 1484
Sarah Elizabeth 1484
Sarah Griffith 1482
William Theopolis 1483
William Theopolis Jr. 1484

ROCHELL
Elanor Bush 815

ROCKEY
Lyndale Williams 749

RODEWALD
Mary Ann 104
Mary Elizabeth Berry 104
Susan Elizabeth 104

ROE
Ernestine Maret 1013

ROEHRIG
Carolyn Huff 1072
Michael Charles 1072

ROGERS
Ann Elizabeth 257
Augustus McKethan Jr. 427
Barbara Ruth Bethea 216
Carol Joan 1240
Carol Lynn 249
Chessie Arnold 1239
David Aaron Jr. 1184
Dred Sr. 17
Edd Barrett 1077
Edith May Berry 105
Elisha 17
Elizabeth Ann 1077, 1405
Elizabeth Barrett 1076
Elizabeth Kinney 256
Emily 107
Francis Benjamin 257
Henrietta 257
Henry James Jr. 257
Jacquelyn Sue 1406
Jeffery Howell 1240
John Irby 257
Joe Luther 107
Julius Edwin 257
Lott Townsend Jr. 427
Lt. Col. Lott Townsend 427
Mary Aleene 249
Mary Anna 427
Mary Bethea 17
Mary Frances Terry 422
Mildred 1077
Minnie 257
Robert James 249
Sarah Daisy Covington 425
Sarah Elizabeth 257
Sarah Harriet 386
Sarah Mason 1183
Sarah Thomas David 385
Thomas Irby 257
Sgt. Thomas Wickham Berry Sr. 107
Thomas Wickham Berry Jr. 107
William Benjamin 386
William Lloyd 1077

ROLLER
Sally A. Easley 536

ROLLINS
Agnes Moore 793
Clarence Dallas 152, 319
Pauline Woodley 151, 319

ROMEFELT
Sara Jackson 751

RONK
Clifford James 87
Jane Amanda Manning 87
Philip 87
Sylvia Ann 87

ROSE
Clara Parrish 171
Edward 173

ROSS
Anita Louise 333
Gerald Thomas Jr. 333
Gossie Roberts 237
Phoebe Myrtle Wood 332

ROTH
Mary Hale 1192
Mary Susan 1192
Richard Dale 1192

ROTTMAN
Eloise Randall 1015
Tommy Lane 1015

ROUCH
Virginia Kniseley 501

ROUSE
Margaret Isabel Swan Hogg 405

RUF
Clement Charles 203
Hilda Manning 202
Pamelia Sue 203

RUMBLE
Evelyn Spurlin 864

RUMP
Mary Manning 16

RUNYAN
Effie Stanley 944

RUOS
Edmund Alexander 629
Capt. George Vandenburg Jr. 629
Nancy Lee 629
Sallie Irvine Edmunds 628

RUPERT
Ima Brown 962

RUSH
Lizzie Eberhardt 1245

RUSHTON
Myrtle Gene Baxley 403
Nathan Anthony 403
Philip Gene 103

RUSK
Ann 948
David 949
Elizabeth 948
George Robert 948
Kelly Winford 948
Mary Alice 949
Nancy Lee 949
Nancy Stanley 948
Nina Elizabeth 948
Robert Edward 949

RUSK—Continued
Thomas Patrick 949
William Harrell 948
William Herbert 949
RUSSELL
Alva Bird 1087
John Hope 1144
Lorena Carithers 1501
Mary Elizabeth 1087
Nancy 1144
Ralph David 1144
RUST
Johnnie Lee Grayson .. 250
RUTLAND
Dennis 1009
Martha Simmons 1008
Ray 1009
Vivian 1009
RUTLEDGE
Albert Ted 972
Alton Bates 969
Barbara Carol 969
Beverly Joyce 969
Billy Frank 969
Frances June 969
Fred Miller 971
Frederick A. 458
Isabelle Roempke Thomas 457
Joel Gid 972
Kathy Sue 972
Leah Ann 972
Lena Stanley 968
Osie Stanley 968
Roberta Ann 972
Ted Andrew 972
Thomas Brooks 458
Virginia Fay 969
William Cicero 968
RYALS
Mary Spears 376
RYBURN
Dorothy Karen 583
Mark Wimberly 583
Capt. Samuel Sharp Sr. 583
Samuel Sharp Jr. 583
Susan Owen 583
Susan Watkins 581
William Graham 583
Lt. Col. William Oscar Jr. 583
RYLEE
Mamie Deadwyler 1372, 1522

S

SADLER
Alton Lee 929
Doyle Cornelius 929
Martha Ann 929
Roxie Holland 929
Roy Parker 929
SAILORS
Bruce Collier 1407
Clara Griffith 1406
Mary Ann 1407
SALES
Mary Page 1258
SALLEY
Dorothy Helen McColman 334
SALTERS
Dorothy Wilmot 1117
SAMPSON
Bettie Rebecca Thomas 447
David Frank 456
John Richard 456
Ruric Nevel 455
Ruric Nevel Jr. 456
Lossie George Jr. 173
SAMUEL
Gertrude Parrish 171
John 173
SANDERS
Bertha McGalliard 687
Bobbie Marie 62
David Edgar 1461
David W 1464
Dorothy Virginia 62
Electa 1463
Erskine Heard 1461
Esther Chandler 1232
Francis Wayne 1461
Fred Willis 687
Gail 1463
George Hunter 687
Grady W. 1463
Howard W. 1463
J. Lloyd 1463
James Monroe 1461
James Reginald 1463
John Oliver 1461
Martha 1499
Mary Ann 1499
Mary Matthews 1445
Norman Harden 687
Richard Monroe 62
R. Oliver 1463
Susan Johnson 1494
Susie Manning 30
Thomas W. 1463
Thurman B. 1463
William Thomas Jr. 63
William Tryon 1461
SANDIFER
James Nehemiah 205
Kenneth Pierce 206
Pierce Sims 205
SANDS
Barbara Ann 1310
Charles Carson Jr. 1310
Elizabeth Richey 1310
Marie Irvie Easley 632
SANFORD
Elizabeth Easley 769
SAPPINGTON
Don Allen 1419
Mary McCarty 1417
Michael Ralph 1419
SATTERFIELD
Marjorie Cantrell 947
Nita Jane 947
SAUCIER
Blanche Ethridge 77
Gordon Albert 77
Kenneth Lamar 77
Marion Anatele 77
SAUNDERS
Catherine Easley 569, 618
James Easley 570, 620
Samuel Gilmore Jr. 570, 620
Sidney Elizabeth 570, 620
SAVAGE
Annie Patrick 1426
Johnnie White 1177
Peggy Ann 1177
SAXON
Gladys Wellborn 754
SAYE
Elizabeth Eberhardt 1211
Gerald Patrick 683
Janie Anderson 682
Robert Thomas 683
Sandra Elaine 683
Wade Spencer Jr. 683
SCARBOROUGH
Barbara Jane 979
Betty Epps 1345
Rossie Kidd 976
U. G. 977
SCHERER
Betty Kay 988
SCHIMKOLA
John Louis Jr. 918
Laurah Holland 917
SCHLEY
Mamie Bush 804
SCHOFIELD
Anne Davis 981
SCHRAM
Jessie Thompson 1144
SCOTT Family 882
Anna Drane 814
Betty Maret 1010
Beverly Owen 594
Eugene Howard 1389
Frances Stuart Owen .. 591
George Eberhardt 1389
Mary Jones 962
Mortez Eberhardt 1388
Sarah Eberhardt 1388
Thomas Atkinson Jr. .. 594
Thomas Jefferson Jr. ..1389
William Washington 1389
SEARS
Ada Virginia 727
Arthur Dean 727
Gloria Nell 1020
Idyl Warriner 858
Jacquelyn 1020
John Michael 1020
Lily Maret 1018
Mary Mintz 726
Michael Maret 1020
Paul Amory 727
Richard Dean 1020
William Thomas 727

SEATON
Jeannette Eberhardt 1377
Martha Jo 1379
SEGARS
Octie Payne 1123
Winnie Williams 1091
SELF
Aleta Arlene 964
Denna Carrol 964
Eldon Lee 963
Erroll Austin 963
Howard Watson 963
Linda Louise 964
Mark Errol 964
Mary Watson 956
Orvel Ira 963
Randall Howard 964
Robert Lee 963
Steven Errol 964
Thell Dee 963
SELLERS
Birdie Holland 907
George Calvin 907
SENN
Eva Williams 890
SEWELL
George Wellborn 753
Mattie Wellborn 753
SEYMOUR
Ellen Griffith 1487
SHACKELFORD
Daniel Owen 582
Emmett William 581
Frances Owen 581
Frederick Owen 582
James Hubert 582
Lynn Piper 582
Susan Hardman 1456
Walter Eugene 582
Walter Eugene Jr. 582
William Herring 582
SHAFFER
Frank Keith 959
Louetta Northcutt 959
Richard 959
SHANKLE
Mary Bush 817
SHARLEY
Clarence Eugene 802
Cordelia Bush 798
Eugene Todd 802
Eugene Todd Jr. 802
SHARPTON
Mary Jackson 1477
Robert Charles 432
Ruth Covington 432
Wailes Richard 1477
William Glenn 432
SHAW
Rebecca Thomas 1294
SHEALEY
Debbie Kay 396
Elizabeth Mason Killingsworth 395
James Bettis Jr. 396
Ralph 396
SHEFFIELD
Candace Elizabeth 554
Ensign John Ridgeway 554
John Redford Jr 554
Mary Hill Owen 552
Susan Ridgeway 554
SHELL
Elizabeth Drake 1178
SHELBURN
Barbara Ellen 360
Shirley Elizabeth Kennedy 360
SHELDON
Sarah Margaret Hamer 292
SHELTON
James 293
Stephen Matherson Jr. 293
Walter Hamer 293
SHEPHERD
Elizabeth May 1191
Gladys Coile 1248
James David 1191
John Wiley 1191
Lizzie Hale 1190
Mary Ann 1191
Rosaline 1191
Thomas Richard 1191
SHEPPARD
Daniel Nolen 923
Larry Dean 923
Mary Reed 922
SHERARD
Christopher Wiley 701
Fred Neal 700
Grace Edith 700
Mary Anderson 699, 994
Mary Susan 700
Samuel Harden 701
Samuel Wiley 700
SHERMAN
Catherine Elizabeth 1130
Edith Gunnels 1129
Edwin Richard Jr. 1130
Robert Gunnels 1130
SHERRILL
Alan Prather 1308
Larry Lee 992
Mildred Hillis 1308
Nita Chitwood 991
Senie Janice 1309
SHIN
Betty Wall 412
SHINN
Lorine Morris 1365
SHIRK
Annie Brown 962
SHIRLEY
Annie Cheek 920
Boyd C. 1003
Boyd Roger 920
Clarissa Poole 1110
Rev. David Clarence 1112
David Ernest 1113
Delanie Jo 1114
Donald Fletcher 1114
Emma Tyler 1002
Ernest Elijah 1112
Frank Roy 1112
SHIRLEY—Continued
Frank Roy Jr. 1113
Guy Harwell 1112
Henry Steven 921
Herman Cecil 1112
Linda Gail 1114
Maggie Willie 1003
Ralph Alexander 923
Rebecca Lynn 1113
Susan Carol 1114
Tencie Holland 909
Teresa Jo 1113
Terrie Lynn 1113
Theodore Banston 1113
William David 1114
William Mallary 1112
Yancey Fletcher 1112
SHIVERS
Margaret Oglesby 1375
SHOCKLEY
Charles Govan 1185
Mattie Dunnahoo 1185
Nedra May 1185
Richard Lester 1185
SHOFF
Anna Barrett 1070
Philip Warren 1071
SHORT
Betsy Susan 1481
Cynthia Leeann 1481
Jerry Griffith 1481
Ola Doss 1197
SHORTRIDGE
Eli 853
Elizabeth 853
Elizabeth King 848
Frank Forrester 853
George D. Jr. 853
Marie 853
Webb 853
SHOTWELL
Virginia Owen 552
SHULL
Catherine Seay 300
Christine Vilma Hubbard 300, 387
Louise Annette 300
SHUMAKE
Grady Franklin 1507
Knoxie Carithers 1506
Thomas Nelson 1507
SHUMOLIS
Charles A. 927
Mary Holland 927
Susan 927
SHUSTER
Linda Down 914
Ronda Krae 914
Wilma Holland 914
SIKES
Matilda Manning 13
Minnie Wellborn 746
SILCOX
Gaile Elizabeth 998
Gloria Holland 998
Linda Faye 998
Oscar Mattox Jr. 998

SILKWOOD
Margaret Vaughn 795
Sheryl 795
SIMMONS
Alma Holland 995
Anna Parker 1453
Brenda 1009
Charles Lindy 1008
Clarence Alva 1008
David Lee 1009
Doris Lanford 1008
Earl Mercer 1009
Elbert Todd 1008
Eugene Stewart 1008
Guy William 1008
Hedis 1009
Hilda Faye 1009
Jackie Antoinette 1454
Janice 1009
Jo Ann 1009
John Franklin 1008
Levis Louis 1008
Linda Carolyn 1009
Maggie Maret 1007
Margaret 1009
Marian Ann 1009
Marshall Lee 1453
Martha Embry 1532
Ronald Mercer 1009
William Franklin Jr. 1454
Wyndell 1009
SIMONTON
Betty Jordan 1132
SIMPKINS
Mary Poole 1112
SIMPSON
Betty Joyce 1342
Charles 1343
Donna Ann 1343
Eleanor Mann 1340
James Henry 1342
Kathy Ann 1342
Lorena Parrish 170
Susie Turner 1448
William Archibald Jr. 1342
SIMS
Agnes 1367
Annie Hale 1275
Annie Sims 1433
Bradwell Lane 1371
Broadus Lawayne 1433
Cathy Elaine 1437
Charles Henry 1182
Charles Jackson 1371
Charlie Walton 1367
Claude Watson 1430
Curtis Henderson 1367
Donald David 1182
Dorothy Rhoads 970
Edna Eileen 1369
Edna Sanders 1463
Elizabeth Griffith 1339
Emma La Kue 1435
Escot Marshall 1317
Filmore Corbitt 1433
Genie Sue 1433
George Washington 1411
Grace Helen 1182
SIMS—Continued
Gregory Vance 1435
Jack 1436
James Bennett 1367
James David 1435
James Edward 1435
James Harris 1436
James Vester 1433
Jesse Albinus 1367
Jesse Albinus Jr. 1369
John Bryant Jr. 1435
John Clarence 1433, 1436
John David 1430
John Edward 1435
John Henderson 1367
John I. 1436
John M. 1371
John Murray 1368
Dr. John Norris 1369
John Norris Jr. 1370
Juanita Lourine 1435
Judith Kaye 1435
Judy Anne 1412
Julius Grant 1435
Leila Dunnahoo 1181
Louise Hopkins 1429
Lula Autrey 1411
Madison Harris 1437
Margaret Elizabeth 1370
Mary Griffith 1317
M. Eusephus 1430
Michael Glen 970
Mildred Evans 1412
Mollie Wilhite 1162
Murray Aurora 1367
Murray Aurora Jr. 1371
Norman Le Master 1182
Oliver Jackson 1367
Ollie Hoke 1181
Oliver Lawrence 1370
Orrie Bennett 1367
Pauline Bradley 1430
Phyllis Gay 1412
Ray Marion 1436
Rebecca Faye 1435
Richard Bennett 1182
Richard Edward 1430
Roger Mansfield 1182
Rosa Hopkins 1429
Ruby Blanche 1181
Sara Dianne 1435
Sharon Ladonna 1433
Susan Diane 970
Ted Elder 1437
William 1436
William Clarence 1430, 1432
William Oliver 1182
Zephie Kennon 1414
SINCLAIR
Annie Louise Gregg 257
Ida Wade 1218
SINGHAL
Martha Mitchell 1332
SINGLETARY
Alice Walker 1535
Anna Manning 40
SINGLETARY—Continued
Miles 50
Quitman John 50
Viola Manning 40
SINKWICH
Adeline Dece 755
Frankie Jr. 755
Mary Weatherly 755
SIRMANS
John Wesley 1368
Linda Sue 1368
Susie Sims 1367
SISSON
Charles Augustus 813
Charles Augustus Jr. 813
Edward Brewer 813
James Carstaphen 813
Louisa Bush 812
Mary E. 812
Robert W. 812
Thomas Upton 812
Thomas Upton Jr. 813
Thomas Upton III 813
SITTON
Mary Elrod 1083
SIZEMORE
Dennis Lamar 37
Margie Moses 36
SKIDMORE
Cynthia Brown 1472
Elizabeth Owen 1472
Lloyd James III 1472
Susan Brown 1472
SKINNER
Charles Robertson Jr. 633
Charles Robertson III 634
Elizabeth Owen Easley 632
Mary Scott 634
Sue Green 942
SLAPPEY
George Aiken 1516
Mary Aiken 1515
SLATE
Fannie B. Easley 537
SLEDGE
Donese Jones 680
James Michael 680
SLOAN
Mary Elizabeth Easley 505
Nancy Manning 14
SLOAT
Sara Holbrook 722
SMALLEY
Emily Wells 1107
Flora Maret 1017
Judith Kesler 1108
Katherine Elizabeth 1108
SMITH
Aaron Inman III 433
Addie Little 790
Alexander Stinson 1253
Alton Little 792
Ammus Young 1091
Anderson Lloyd 1091
Andrew Calvin 1350
Anne or Annie Kinney 256
Anne Lourine 1093

SMITH—Continued
Ann McKinnon 327
Belva Lou 804
Dr. Benjamin Thomas 1091
Berry 1268
Berry Lee 1263
Betty Connally 974
Betty Geace 1263
Betty Jean 1261
Birdie Sanders 1461
Blanche Tyler 1003
Bobbie 1432
Bobby Keith 974
Brenda Kay 1263
Bruce Randall 1265
Carey Wayne 1265
Carl C. 803
Caroline Jean 978
Carol Tonna 1263
Catherine E. 461
Cecelia Kay 1267
Cecil Carlisle 284
Charlie Jackson 1478
Cheryl Renee 1267
Chester L. 397
Clara Mae 1256
Clayton 804
Connie Juanita 1263
Daisy Marilyn 1265
Daisy Smith 1260
David Eugene 1003
Davis 803
Deborah Ann 1478
Dew W. 462
Diamond Augustus 1454
Douglas Edward 804
Effie Bush 802
Ela Jean 1263
Elizabeth Colquitt 1168
Elizabeth Easley 532, 560
Elsie Davis 1384
Ernest J. 1268
Estelle Carithers 1502
Eunice Griffith 1252
Evelyn Huntley 561
Everand Dale 1265
Ewell Allen 1260
Faith Covington 432
Flora McDonald 196
Florence Matthews 1451
Frances W. 462
Dr. Frank Griffith 1305
Gary Lloyd 1362
Genelle Lee 1263
George 460
Glenda Faye 48
Glenn Brown 1256
Gloria K. 1266
Grace Holland 988
Graydon William 1267
Harold Carlton 1267
Harold Carlton Jr. 1267
Harriet Elizabeth 379
Harris Easley 562
Helen Josephine 1477
Henrietta 1093
Henrietta Johnson 1362
Henry Carl 1350

SMITH—Continued
Henry Obadiah 1092
Hiram 1267
Homer Eugene 1264
Homer Eugene Jr. 1264
Horace Lamar 1385
Howard 803
Howard Lawrence 1454
Irene Griffith 1285
Jackson Devino 1281
James Albert Jr. 1265
James Hoke 1264
James Holt 562
James J. 1253
James Kenneth 1267
James Lynch 1515
James Lynch Jr. 1515
James Obadiah M. 1091
James Oscar 1264
James Otis 1478
James Quill 1266
James Robert 804
James W. 1303
Janice Leeman 1263
Jefferson Lee 1091
Jennifer Ann 1515
Jesse Beecher 1260
Jessie Emily 1362
Jesse Lamar 1263
Jesse Lee 1260
Jesse Secretary 1266
John Berry 1266
John David 1253
John Geoffrey 1256
John I. 460
John Lee 1253
John W. 461
Dr. John Well 1305
John Posy 1454
John Rasnake 1267
John Wade Jr. 1362
John William 1256
Joseph Griffith 1091
Johnnie Jane 379
Joyce Lavon 1263
Judy Ann 1263
Judy Marie 1261
Kathy Ann 1261
Lathan Tillman 1263
Lester C. 1518
Levie Sims 1432
Linda Carol 1264
Lois Patton 1465
Lloyd Bell Jr. 562
Lucy Jane 462
Lutie Abijah 1454
Luther Matthews 1454
Lynda Gail 1261
M. A. 462
Mable Warriner 858
Marcia Louise 1265
Margaret Griffith 1296
Martha Annie 1091
Martha Carolyn 284
Martha Ellen Covington 284
Martha Epps 1440
Martha Frances 1266

SMITH—Continued
Martha Smith 1252
Mary 1515
Mary Alice 1267
Mary Carithers 1127
Mary Ford 1266
Mary Jane 461
Mary Matthews 1454
Mattie 1268
Mattie Lee Nora 1256
Mattie Manning 46
Maude Matthews 1451
Mike 804
Myra Thompson 1514
Nancy Wilma 1263
Noah 462
Norman 1267
Oliver Lloyd 1362
Ora Griffith 1410
Oscar David 1256
Oscar Homer 1260
Ossie Johnson 1517
Ossie McEntire 1149
Otis McElroy 1256
Dr. Paul James 1305
Pierce Harvey 1256
Rachel Darlene 1263
Ralph H. 1518
Ray J. 803
Rebecca Susan 1515
Rebecca Williams 1090
Regina Lynn 1478
Richard Allen 1264
Robert Berry 1253
Robert Fort Jr. 792
Robert Louie 1478
Ronnie 1264
Ronny Lynn 48
Rosemary 792
Roxie Ola 1266
Ruby Boleman 912
Ruby Eberhardt 1222
Ruby Lee 378
Sallie Wade McKinnon 327
Sandra Clark 561
Sara Brown 899
Sara Jane 900
Sara Hardman 1350
Sara Louise 1261
Sarah Matthews 1465
Sara Wilson 978
Shelia Dianne 1265
Shirley Kenneth 1426
Simon 460
Simon T. 462
Stacie Haynes 1079
Stella May 1260
Susan E. 461
Susan Elizabeth 562
Suzanne Faith 433
Thomas H. 1518
Thomas Henry 1093
Thomas Kendrick 1305
Vallie Eberhardt 1241
Vinson Clark 1263
Wallace Clifton 1149
Walter Fayette 1265
Wanda Rhodes 960

SMITH—Continued
Wayne Ray ... 804
William Berry ... 1260
William Dawson ... 1091
William Douglas ... 1267
William Grady ... 1256
William Graydon ... 1267
William Griffith ... 1253, 1266
William Harold Jr. ... 1515
William Harold III ... 1515
William Jere ... 1264
Rev. William R. ... 460
William Taft ... 1263
Winfield Holt ... 561
W. W. ... 462
Woodward Willard ... 1263
SMITT
Debby ... 1010
Lonise Whiting ... 1010
Pam Maret ... 1010
SNELL
Mildred McCord ... 1536
SNELLING
Allen ... 417
Lizzie Kennedy Easterling ... 408
William Henry ... 417
SNOKE
Ennice Henry ... 1386
SNOW
Edith Evans ... 1466
SNOWDEN
Patricia Ann Owen ... 604
Robert Elton Jr. ... 604
SOLAS
Sara Cawthon ... 1014
SOLLEY
Gaynell ... 771
Hollis Faye ... 771
Julia Easley ... 771
Linda Gale ... 771
SORENSON
Cynthia Holland ... 934
SORRELLS
Adolphus Parks ... 1392
Arve Ayecock ... 1275
Avelonah Brown ... 1068
Benjamin W. ... 1069
Bertha Stevens ... 1392
Bonnie ... 1392
Britton S. ... 1338
Charles Jones ... 1068
Charles Lee ... 1338
Charles Lee Jr. ... 1338
Daniel Jackson ... 1085
Edna Louise ... 1277
Elizabeth Jones ... 1025
Emma Coile ... 1248
Franklin Madison ... 1069
Fred Cartledge ... 1074
George Frederick ... 1085
Gibeon T. ... 1069
Howell Parks ... 1338
James M. ... 1338
James Monroe ... 1069
John Benjamin ... 1069
John Carlton ... 1085
SORRELLS—Continued
Joyce Marie ... 1392
Joyce Sara ... 1392
Lynn Sharon ... 1392
Mary B. L. ... 1339
Mary Scarborough ... 977
Mary Susan ... 1085
Patsy Sue ... 1277
Peggy Sue ... 1086
Ramona ... 1392
Rebecca Ann ... 1392
Richard H. ... 1338
Richard Tulley ... 1085
Richard Wilburn ... 1068
Robert Jackson ... 1069
Dr. Robert P. G. ... 1338
Rufus Jackson ... 1085
Russel Beasley ... 1068
Samuel H. ... 1338
Samuel Plumer ... 1074
Sarah E. ... 1338
Sarah Elizabeth ... 1339
Steven ... 1086
Steven Hardman ... 1392
Susannah Griffith ... 1337
Virgie Engene ... 1277
Walter Candler ... 1392
Walter Stanley ... 1392
William Alexander ... 1069
William Archie ... 1392
William C. ... 1338
William Richard ... 1069
William Snead ... 1068
Willie T. ... 1074
SORROW
Annie Bullock ... 1355
Evie Freeman ... 1077
Rebecca Cheryl ... 1077
Sherry Evelyn ... 1355
SORSBY
Idyl King ... 858
SOUTHERLAND
Catherine Wyche Lawson ... 539
SOUTHWICK
Sara Cheney ... 1462
SOVA
Betty Barnett ... 1170
Celeste ... 1170
Charles Albert ... 1170
SPARROW
Kathryn Paris Vaden ... 523
Pamela Kathryn ... 524
SPAULDING
Leila Pender ... 397
SPEARS
Alton Boyd Sr. ... 364
Alton Boyd Jr. ... 369
Ann Genevieve ... 366
Archibald Copeland ... 376
Caroline ... 377
Cecilia Clare ... 366
Charlie O. ... 375
Clarence Marvin ... 365, 381
Daniel Frasier ... 368
David Bruce ... 367
Edgar ... 326
SPEARS—Continued
Eleanor Covington ... 277, 444
Emily Hubbard ... 290
Ernest Jerome ... 366
Faison ... 365
Forrest Crosland Sr. ... 364
Forrest Crosland Jr. ... 370
Gail Dionne ... 368
Geraldine Kesler ... 1109
Gregory Charles ... 365
Hamer Jones ... 371
Henry Brantley Sr. ... 364
James Durwood ... 366
James Elliott ... 369
James Fred Sr. ... 376
James Fred Jr. ... 376
James Fred III ... 376
James Lewis ... 375
James Olin ... 371
James Olin Jr. ... 371
Janie Hubbard ... 290
Janis Fretta ... 376
Jean Carolyn ... 368
Joanne ... 368
Johnnie ... 376
Judy ... 368
Julius ... 377
Kenneth Owen ... 368
Laurie ... 375
Laurie Lester ... 374, 380
Larry Morris ... 374, 380
Leroy Kendall ... 368
Leroy Olin ... 366
Leroy Olin Jr. ... 367
Linda Lee ... 377
Maggie Spears ... 364
Sgt. Marvin Yates ... 365
Mary Ann ... 380
Mary Ann Frasier ... 326
Mary Catherine ... 369, 371
Michael Roland ... 368
Nancy ... 368
Nancy Lynn ... 380
Patricia Ann ... 371
Philip ... 365
Lt. Ray McFarland ... 376
Ray McFarland Jr. ... 377
Richard Wayne ... 368
Robert ... 356
Robert Clinton ... 367
Robert Frasier ... 364
Robert Hamer ... 371
Robert Lewis ... 365, 381
Robert Patterson ... 369
Robert Reedy ... 368
Dr. Robert Wright ... 380
Roland ... 367
Ruby Spears ... 364
Silas Marvin ... 364
Susan Faye ... 368
Thornton Reedy ... 367
Corp. Wilbur ... 367
William ... 356
William Charles ... 369
William David ... 367
William Harris ... 326
Sgt. William Osborne ... 367

SPEARS—Continued
William Osborne, Jr. 368
William Powell 364
William Robert 375
SPEER
Susan Griffith 1482
SPEIGHTS
Clarissa "Clara" Baggett 325
SPENCE
James Winford 1113
Mary Shirley 1113
Shirley Aretta 1113
SPENCER
Betty Barksdale 540
Frances Williams Lawson 540
Thomas Melvin III 540
SPERRY
Ann Murrow 672
Sara Young 671
SPICER
Lavada Hardman 1503
SPIRES
Bonner Lynn 166, 325
David Marshall 166, 325
Lillian Hamer Manning 165, 261, 324
SPIVEY
Harold Mathis 1206
John Cleveland 1206
SPORCK
Charles R. Jr. 1173
Elizabeth Louise 1173
Mary Hanson 1173
Susie 1173
SPRAGGINS
Isaac Coles Jr. 563
John Harris 563
Nannie Harris 560
SPROULL
Barbara Vaden 527
SPRUILL
Anna Easley 634
Frank Parker III 634
Harriet Burt 634
Mary Irby Easley 634
SPURLIN
Evelyn Glover 864
Frank Glover 864
SQUIRES
Charlotte Lee 1333
Evelyn Jacqueline 1333
Evelyn Miller 1332
Olen Ores, Jr. 1333
STAIR
Blanche Holland 920
ST. CLAIR
Harriet Ima "Hallie" Easley 606
Rebecca 640
ST. JOHN
Nancy Howerton 474
ST. PHILLIPS
Marsha Anne 32
STACKHOUSE
Erma Lorine Moody 235
Herod 17
John 17
Mary Ann 236
Capt. William 17
William Jr. 17
STALLINGS
Viola Brown 962
STANLEY
Adeloye 973
Andrew O. 950
Benjamin Monroe 941
B. M. 955
Charles Wyatt 947
Emmett Eugene 950
George Edgar 944
Isham Anderson 941
Isom Leonard 944
James Felton 941
James Miller 948
James Miller Jr. 948
John Morris 948
John Robert 941
John R. Jr. 973
John William 944
John Wyatt 946
Lila Gail 948
Louie Eugene 955
Lula Frances 946
Maidie Lee 948
Margaret Holland 879
Marquis Leon 952
Nancy Land 948
Nevelle Eugene 941
Robert Franklin 944
Sarah Eveline 941
Thomas Wade 944
William Pickens 941
STANTON
Carol Jackson 541
Cattey Lynn 541
Della Covington Hamer 261, 281
Douglas Heustess 291
Essie Louise McKinnon 327
Hattie Jane Hubbard 290
Henry 441
Laura Griffith 1475
Lillie Heustess 290
Marion Paul 327
Mary Elizabeth East 541
Mary Jane Moody 441
Nancy Dell 281
Susan Catherine 327
Thomas Franklin 281
Vera Margaret 291
William McKinnon 327
STARNES
Barbara Joe 53
Barbara Louise Clower 52
Carolyn 1374
Gary 53
Marian Oglesby 1374
Shirley Fay 1374
STARR
Benjamin Fred III 1177
Virginia White 1177
STEED
Nora Maret 1008
STEELE
Barbara Ellen 1448
Barbara Matthews 1445
Calvin David 1448
Cynthia Ethel 1448
Earl 1448
Eleanor Maria 1448
Eugene Earl 1448
Eunice Juanita 1448
Helen 1448
Howard Hamilton 1448
James Augustus 1448
James Augustus Jr. 1448
Kathryn Barbara 1448
Mary Wilmot 1117
Powell 1448
Ralph T. 1448
Robert Eugene 1448
Thomas Henry 1448
William Calvin 1448
William De Murce 1448
William James 1448
STEPHENS
Cleo Holland 907
Doris Juanita 908
Dot E. 1214
James N. 1214
Lizzie Oglesby 1373
Mark E. 1214
Margaret Marchbanks 1212
Mary Walker 1535
Sophie E. 1214
STEPHENSON
Daisy Harris 1473
James Evans 1473
James Mell 1473
Julian Harris 1473
Mell Manley Jr. 1473
Robert Manley 1473
STERNBERGH
Caribel Finger 1236
STEVENS
Bell Nowell 1132
Cynthia Matthews 1446
Frances Harrelson 234
Herschel Melvin 1452
Johnnie 1452
Joyce 1452
Leon Curtis 1452
Letitia 234
Lucius Quillan 1452
Paul Leroy 1452
Philip Vernon 1452
Stevie Leroy 1452
Viola Harrelson 234
Willie Wade 1452
STEVERSON
Betty Wilson 978
Roxanne 978

STEWART
Alma Jenkins 804
Beatrice 1214
Charles Stephen 1277
Carol Lee 1277
E. Eula 1214
Eliza Matthews 1454
Elton Lee 1455
Gene 1214
Harvey Augustus 1455
Herschel W. 1214
Janie 1214
Jessie Stephens 1214
J. Milton 1214
Larry 1214
Lena Kinney 1277
Leroy 1214
Ludon W. 1214
Nancy Lee Owen 584
Olin L. 1214
Woodrow W. 1214
STIEHL
Betty Riggins 952
Mary Martha 953
Norman R. Jr. 953
STILES
Barbara Ellen 252
Mary McCree 251
Mary Louise 252
STILL
Bennie Joe 1271
Bennie Joe Jr. 1272
Bobbie Joe 1271
Carroll T. 1271
David Marshall 1269, 1271
Donna Kay 1271
Elaine 1272
Franklin Delano 1271
Guy Edward 1271
Harold Waymon 1271
James Early 1269
James Orien 1271
Jimmie 1269, 1272
Jesse Eugene 1271
Jesse Eugene Jr. 1271
Jesse Stinson 1269
Larry 1271
Linda 1272
Lucy Smith 1253
Ora Esther Baxley 402
Pearl 1271
Quinton Edward 1271
Ricky 1272
Rita 1271
Doy Lee 1271
Susan 1451
Sybil 1450
Sybil Burt 1449
Thomas Albert 1271
Thomas Jefferson 1269
Wayne 1272
William 1269
William Ramey 1269
William Washington 1271
STIMSON
Bailey Easley 626
David Douglas 627
STIMSON—Continued
Eva Gray 627
Helen Wilson Easley .. 580, 625
Irene Easley 627
Rev. Jamie Douglas 626
Joy Marion 627
Rebecca Easley 626
Robert Moreton 626
Susan Bryant 626
Thomas Frederic 626
Thomas Leroy 626
STOCKWELL
Maudie Easley 773
Sally Ann 773
William Richard Jr. 773
STONE
Eleanor Katherine 981
Jewell Moore 1256
Martha Davis 981
Robert Gunter Jr. 981
STOREY
Annie Whitehead 1000
STOUFFER
Emma Harbin 754
STOWE
Sarah Waters 1232
STRAIN
Evelyn Oglesby 1374
Kenneth 1374
Maryland 1374
STRANGE
Dorothy Janelle 1182
Effie Sims 1181
George Erwin Jr. 455
Helen Louise Orrell 455
Robert Lorenze 456
STRASENBURGH
Gordon Randall Jr. 570, 622
STRIBLING
Ada B. 1537
Augustus Raymond 1537
Ellen Walker 1535
STRICKLAND
Charles Howard 1511
Darel Roy 686
Gary Joe 686
Glenda Frances 686
Ida Comer 1511
John Rogers 1511
Julian Keith 1512
Julian Lamar 1511
Kathy Marie 1512
Kenneth Lamar 1512
Malita Brown 1068
Mary Brown 1068
Rena Kay 1512
Sara Anderson 685
Terry Neal 686
Willis Comer 1511
Willis Comer Jr. 1511
STRINGER
Callie Merck 1223
Charles Dana 1170
Claudia Rene 1170
Doris Barnett 1170
STRINGFELLOW
Ethelyn Lindsey 1498
Gale 1498
Lucile Barbre 1498
STROH
Gwen Mehaffey 1397
William Chambers 1398
STRONG
Annalle 72
Jerolyn 72
Kenneth Gerald 72
Ora Maxine Pevey 71
STUBBLEFIELD
Sarah Easley 499
STUBBS
Anna Bridges Covington 444
Lucy E. Frasier 326
Mary Emma Spears 374, 380
Roy Thomas 375, 380
Shady Margaret 374, 380
STUCHAL
Olive Hill 909
SUHR
Philip B. Holland 1022
Robert N. Holland 1022
SULLINGER
Johnnie Lile 990
SULLIVAN
Almira Kinney 267
Jacqueline Carithers ..1128
Jan Kristy 1129
Jay William 1129
Jon Mark 1129
Margaret White 1081
SUMERALL
Betty Jeanette 935
Beulah Doris 934
Frances Gaynelle 935
Ruby Holland 934
SUMMERS
Margaret Smith 1305
SUMNER
Cynthia Faye 175
Frances Wilson Morton 587
Marian Eva Gibson 174
Pamela Darleen 175
SURRENCY
Shirley Matthews 934
SWANEY
Amy Williams 892
SWANIGAN
Margaret Eberhardt 1233
Rufus C. 1235
SWANN
Anna Burson 960
Caryn Maureen 911
Charlotte Wise 911
John 961
Judith Ann 911
Marlowe Gail 911
Susan 961
SWANSON
Effie Runyan 945
James Herbert Jr. 945
James Herbert III 945

WANSON—Continued
Richard Stanley 945
Stanley Runyan 945
Tallulah Ham 1323
VANWICK
Agnes Bryan 1189
VEARINGIN
Lucile Hall 821
Margaret Lucile 822
VEATMAN
Betty Hammcutt 936
Carrol Chester Jr. 937
Craig Brent 937
VEET
Becky Jo 251
Sarah Rebecca Grayson 250
VFAN
Dan Jr. 1034
Frances Jolly 1034
Tread 1034
VKES
Pauline Still 1269
VEZEPAN
Deanna Chyred 34
Sherril Lee 34
Thomas Carl 34

T

VBER
Rose Denny 971
Stephens John 971
VLLEY
Catherine Crane 1334
David Taylor 372
Dorothy Ellen Spears .. 371
Frances Crane 1334
Mollie Griffith 1410
William Theodore 372
VNNER
Elizabel Pearson 31
Hillry 31
Joseph Jerome 32
Leon 34
Martha Davis 1234
Mydia Pearson 31
Philip Allen 32
VRPLEY
H. D. Jr. 739
Patricia Ann 739
Reesie Graves 738
VRT
Letitia Ann Roberts 233
VATE
Curtis Emory 1341
Eunice Maret 1013
Evelyn Mann 1340
Sallie Haynes 1079
VYLOR
Amanda Thompson 1144
Ann Wells 1108
Annie Wells 1107
Edgar Barton 1144
Elizabeth Hardin 543
Ellise Bullock 1386
Gloria J. 1347
Katherine Tennent 543
Lucinda Roberts 233
TAYLOR—Continued
Margaret McLeod 195
Mary Griffith 1395
Mary Lawson 543
Penelope Roberts 233
William Denison 1396
Willadine Thomas 237
TEASLEY
Vivian Ann 1012
Wendell Brock 1011
TEMPLETON
Howard Erskine 1325
Jane Rice 1325
TERRELL
Eliza Henley 861
Ernest Benjamin 950
Harry Butler 950
James Hoyt 950
James Leonidas 861
Judson Benjamin 950
Judson Morgan Jr. 952
Mattie Stanley 950
TERRY
Becky Jane 423
Dolly Easley Vaden 524
Harriet Easley Wilson 589
John Henry 422
John Henry Jr. 423
Joseph Dabney Jr. 566
Lawrence Leonard 422
Lois Ellison 970
Martha Ann Welch 422
Mary Cabell Harris 565
Randall Stephens 423
Sally Jane 589
Sarah Easley Vaden 522
William Sanford Jr. 524
THAMES
Lula Martin 202
THARP
Frances Ann 354
John Henry 354
Josephine Merle
Covington 354
THAXTON
Lucy Patton 1465
Mary Bailey Easley 537
THIGPEN
Cecelia 1370
Harry Lee 1370
Lena Ann Manning 201
Mildred Crenshaw 1370
Patricia Ann 1370
Rupert Conner Jr. 1370
Sara Dean 1370
THOMAS Family 868
DAC (Rev. Robert) 1574
DAC (Capt. William) ..1577
DAR (William) 1586
Albert S. III 457
Alexander Cary 448
Andrew A. 1294
Andrew Alva 1293
Rev. Andrew Jackson
Spears 447
Annie Belle 1293
Beatrice Martin 1101
THOMAS—Continued
Benjamin 442, 443
Benjamin R. 446
Cary Judson 447
Carl Howard 1512
Christopher 441
Clarence Calvin 1293
Daisy Whitehead 1422
Daniel Evans Thomas .. 446
David Boyce 448
Deborah Kay 1513
Dottie Willingham 1431
Edmund 442
Eli 443
Elijah 443
Elizabeth 442
Ethel Epps 1440
Flora Maret 1017
Frances Cooper 1289
General Tristram 458
George 869
Golden J. Woodley 360
Henry A. 445
Henry Herbert 1293
James 443
James C. 459
James Douglas 1512
James M. 445
James Howard 1293
Jennie Comer 1511
Jeremiah Cleveland
Jr. 1103
Jerry Douglas 1513
Jesse 443
John 459, 442
Rev. John Alexander
William 445
John Eugene 1442
John Junius 1293
John Sands 443
Joseph 459
J. R. 237
Joyce Winefred 1294
Katherine Ann 1432
Lewis 442
Lucy 443
Martha Cooper 1289
Mary Ann Thomas 445
Mary King Watson 457
Mary Woodson 869
Mollie Melissa 1442
Nancy Eberhardt 1229
Nathan 443
Nathaniel 445
Ora Roberts 237
Philemon 442
Philip 459
Rena 237
Robbie 237
Rev. Robert 442
Robert Edgar 1512
Robert Edgar Jr. 1513
Robert H. 443
Robert T. 459
Samuel Jackson 1442
Sandra Belle 1422
Sarah 442
Sarah Sims 1436

THOMAS—Continued
Savannah 459
Sidney S. Jr. 1294
Sidney Samuel 1293
Stephen 442
Stephen Jr. 442
Stephen Skaggs 448
Susan 442
Thomas 442
Thomas Jr. 442
Tommy Albert 1512
Tristram Sr. 442
Tristram Jr. 442, 459
Gen Tristram 442
William 443, 869
William Churchhill 458
William Evans 447, 448
William Hyde 457
Willie Weyman 1293
THOMASON
Isabelle Bush 783
THOMPSON Family 1145
Agnes Wetmore Welch 423
Alice Robison 1483
Altona Terrell 861
Amanda Carithers 1127
Annie Louise 638
Augustus Lamar 1415
Avis Joyce 1335
Barbara Joan 1335
Berry Milroy 1144
Betty Ruth 1239
Bettie R. Easley 605
Bobbie Blossom 1297
Carol Lounis 1145
Clifford Griffith 1297
David Griffith 1475
Earl Covington 424
Edna Arnold 1239
Elizabeth Dowdy 1494
Elizabeth Griffith 1402
Estes Carter 525
Eula Key 1150
Frank Wilson 430
TORBERT
George Alan Jr. 430
Dr. Gerard Vaden 525
Henry Gene 1416
Huldah B. 1475
Ina Louise 1485
Irene White Vaden 522
Isaac Mathis 1485
Itra Bush 815
Jackie Sue 816
James Melroy 1151
Jimmie Coleman 1415
John Alexander 1144
Joyce Elaine 1335
Judith Covington 430
June 1145
Kay 1145
Linda Louise 1416
Margaret Ann 119, 315
Margaret Manning Reedy 119, 315
Martha Rose 424
Mary B. 1143
Mary Ellen 1145
TORBERT—Continued
Mary Greenway 1194
Mary Johnson 1517
Mary Lord 1163
Minnie White 1172
Nancy Ellen Woodley 279, 360
Nellie Doggett 1415
Pearl Still 1269
Ray Edward 424
Robert John 120
Rosa May Welch 422
Sallie Easley Threlkeld 526
Sarah A. 1475
Sarah Johnson 1508
Susan Griffith 1297
Susan M. 1475
Sylvia Lucy 430
Theodore Wade 424
Sgt. Theodore Welch 424
Thomas Warren 638
Lt. William Carrington 525
William Hope 1143
William Jefferson Jr. 1415
Winnie Josephine Covington 430
THORNTON
Clifton Ewell 678
Frances Idelle 51
Harold Clifton 677
Harold Clifton Jr. 678
Hazel Singletary 42
Helen Jones 1375
Martha Jane 51
Mary Gladys Eady 51
Mary Jones 675
Mary Sims 1430
Miriam Joyce 51
Nancy Gay 51
Sarah Martin 1101
THRASHER
Aseneth Griffith 1296
Connie Christine 1316
James Cloud 1316
James Haslett 1316
THRELKELD
Carrie Louise Vaden 522
Lt. William Logan Jr. 526
THURMAN or THURMOND Family 732
DAR (Absalom) 1598
Della Hawks 1099
Eloise Johnson 1517
TIBBS
Albert Alexander Jr. 862
Albert Alexander III 863
Frances Rembert 862
Susanne De-Bondelee 863
TIDENBERG
Charlotte Jean 971
Connie Lee 971
Harold Eugene 971
Mary Ellison 969
Russell Clark 971
TILLER
Barbara Joan 1453
Josie Vaughn 1464
Melba Stevens 1452
Peggy 1453
William Clemmon III 1453
TILLMAN
Dianne 54
Edith Ann Clower 54
John Ronnie 54
TINSLEY
Adeline Griffith 1395
TIPPINS
Mary Leard 1004
TOLLESON
Ennis Lee 1329
Hortense Nutt 1329
Tracy Lee 1329
TOMLINSON
Emma Ham 1325
Fred Brownell 1326
Gladys Marie Parrish 171, 373
Marguerite Elizabeth 1326
Patricia Lee 171, 373
Robert Humphrey Jr. 1326
Robert Humphrey III 1326
Robert Humphrey IV 1326
Thomas Sloan 1326
William Lee Jr. 373
Willestelle 1326
TONEY Family 762
Charles Walton Jr. 1219
Sarah Wade 1218
Sharon Rene 1219
Timothy 762
Virginia Howington 1219
TONGE
Hilda Blackstock 1179
Walter Hodges Jr. 1179
TOOKE
Barbara Johnson 1519
C. C. III 1519
Susan 1519
TOON
Emma Amanda Howerton 474
TOOT
Adam D. 844
Charles H. 844
John Smith 844
Malcajah R. 843
Malcajah R. Jr. 844
Maria S. 844
Sally K. 844
Sally Owen 480, 551
Sarah King 839
William A. 844
TORAIN
Polly B. Owen 465
TORBERT
Edgar Cyrus Sr. 843
Edgar Cyrus, Jr. 843
Edgar Cyrus III 843
Sarah King 842

OWLER
Charles ... 739
Jean Carol ... 739
Jessie Wellborn ... 739
OWNS
Martha Eberhardt ... 1247
OWNSEND
Delena Kinney ... 257
OYS
Nancy Headen ... 776
RIBBLE
Alexander Stinson ... 1273
Edwin ... 1516
Gail ... 1273
Ketron Mercer ... 1273
Susan Thompson ... 1515
Trumie Smith ... 1272
RIMBLE
Jack ... 1128
Jean ... 1128
Maybeth Carithers ... 1128
Richard ... 1128
ROWELL
Gerald Gray, Jr. ... 405
Gloria Swan ... 405
Gloria Swan Hogg ... 405
Margaret Elizabeth ... 405
Mary Montgomery ... 1399
Rebecca Hayne ... 405
RUETT
Mary Dean ... 1318
RULOCK
Florence Murphree ... 856
UBBS
James Darby ... 943
Mary Darby ... 942
UCK
Elizabe'h Toot ... 843
UCKER
Cyrus Wilson ... 588
Grayson L., Jr. ... 588
Guy Foster ... 1166
Harriet Easley Wilson 585
Nell Wilhite ... 1166
Sarah Ellen ... 588
Susan Gay ... 588
Rev. Thornton Wilson.. 588
URNBULL
Bessie Maxey ... 1274
Margaret Newsome ... 1336
URNER
Arthur Ernest ... 1329
Beatrice Hunnicutt ... 936
Bethel Burson ... 960
Charles Gerald ... 1265
Clyde Hancock ... 1520
Derandia ... 937
Elizabeth Ward ... 1423
Hoyt Jackson ... 1317
James Wallace ... 1448
John Carswell ... 1329
Julian Hall ... 1329
Julian Hall, Jr. ... 1329
Mary Nutt ... 1328
Mary Steele ... 1448
Nancy Cooper ... 1290
Pinkie Smith ... 1454
Sadie Sims ... 1317
TURNER—Continued
Samuel Olin ... 937
Sandra Jean ... 937
Theo Smith ... 1264
Toby ... 961
Vaughn Darwin ... 1265
Vickie Dianne ... 937
Virgil Henry ... 937
Virgil Henry, Jr. ... 937
William Edgar, Jr. ... 937
William Nutt ... 1329
William Roy ... 1329
TUTTLE
Mary Holland ... 930
TWITTY
Mary Carithers ... 1133
Mary White ... 1133
Robert Curtis ... 1133
Thomas Clarence ... 1133
TYLER
Bernice Ann ... 1003
Doris Nowell ... 1289
Frederick Branch Jr. .. 1289
George Washington ... 1003
John Pierce ... 1002
Joseph Blanton ... 1002
Lewis Wiley ... 1002
Margaret Lillian ... 1002
Margaret Maret ... 1002
Mattie Lee ... 1003
Michael Nowell ... 1289
Nellie Marchbanks ... 1220
Nettie Anita ... 1002
Sallie Maria ... 1002
William George ... 1003
TYSON
Margaret Johnson ... 1519

U

ULMER
Doris Manning ... 11
UNDERBILL
Eunice Foster ... 966
UPCHURCH
Deborah Jean ... 1364
Hilda Griffith ... 1363
UPDIKE
Retha Alice Covington ... 282
USSERY
Beckie ... 401
Elbert Melvourune, Jr. 401
Eunice Pender ... 400
Mike ... 401
Preston Leroy ... 401
UZZELLE
James George ... 452
Marjorie Alexa McColl 451
Thomas Marshall, Jr. ... 452

V

VADEN
Charles Craddock ... 524
Dollie Hoskins Easley.. 511
Dr. Edwin Booth ... 525
Giles, Henry, II ... 522
Capt. Giles Henry, IV.. 525
Harold Elmo ... 522
VADEN—Continued
Harold Elmo, Jr. ... 526
Herbert Wentworth ... 522
Herbert W., Jr. ... 526
Irene Kathryn ... 525
Lt. Kenneth Underwood 525
Linton Hunt ... 527
Dr. Marshall Tate ... 522
Sen. Robert Carrington 522
Robert Carrington, Jr... 523
Robert Wilson ... 522
Lt. Col. Thomas Hunt.. 522
William Carrington ... 526
VANCE
Ethel Griffin ... 1153
VANDERBERG
Eva Langford ... 1444
Norman Eugene ... 1444
William Karl ... 1444
VANDIVER
Guy ... 1235
Sarah Eberhardt ... 1234
VAN DOREN
Ireta Bradford ... 862
VAN ETTEN
Derek Owen ... 569, 619
Elizabeth Margaret ... 618
Elizabeth Margaret Easley ... 569
VARNER
Claude Henry, Jr. ... 955
Frances Redd ... 955
VAUGHN
Maidie Owen ... 584
Kathy Elaine ... 1008
Lucy Math ... 1445
Marian Pickens ... 1008
Miidred Jolly ... 1324
Ruth Beard ... 795
William ... 1464
VEACH
Ann Elizabeth Bethea.. 108
Barbara Lynn ... 109
Henry Harrell, Jr. ... 109
Sandra Kay ... 109
VEITCH
Ruth Hubbard ... 297
VENABLE
Eula Dunnahoo ... 1181
Phatina Anderson ... 690
VENTERS
Nina McDonald ... 196
VEREEN
John Ernest ... 191
Maybelle Parham ... 188, 336
William ... 191, 339
VERNER
Beatrice Patterson ... 1118
VEST
Larry Carl ... 991
Robert Lile ... 991
Selma Lile ... 991
Sue Crolyn ... 991
VINER
Jackie La Masters ... 40

VOLLENWEIDER
Elizabeth Parham 347
2nd Lt. Frank William, Jr. 348
VORPHAL
Lt. Donald Bruce..... 251
VOSTEEN
Louise Annette Threlkeld 526

W

WADDELL
Frances 822
Richard Spencer, Jr..... 822
Virginia Woodruff 822
WADE
Alice Butterworth 1217
Don Edward 1418
Elizabeth Lanasue.....1218
James Earl 1418
James Marvin 1218
Kelda Ruth 1218
Lanford Quillan 1218
Leila Butterworth 1217
Lillie McCarty 1417
Logan Carlton 1218
Sallie Louisa 1218
Sandra Lynn 1218
Spurgeon Lanier.....1218
WAGNER
Eleanor Virginia Manning 186
Michael Denise 187
WAITE
Betty Freeman 10
Cynthia Gail 11
David Laird, Jr..... 11
Wendy Lynn 11
WALDROP
Norman Ray 905
WALES, History, etc.....1046
WALKER
Albertina Francina 1306
Andrey Jewell Woodley 362
Augustus P. 1535
Barbara Ann 1306
Bonnie Manning 46
Bush Columbus 1535
Casper 1535
Daniel Bush 1537
Daniel Lumpkin 1535
David Albert 1115
Georgia Anna 1537
Harvey A. 1537
Hugh Ellis 47
Indiana 1537
Jennie Cawthon 1013
John Freeman 1537
John Thurman 1535
Jonathan Walton 1535
J. T. 803
Lera Smith 1305
Lydia Headen 1535
Magnolia Thomas 1294
WALKER—Continued
Memie Bush 803
Margaret E. Manning.. 60
Martha Jean 1115
Mary Anna Virginia....1537
Nettie Easley 769
Dr. Odie Byron.....1537
Rebecca Stuart 60
Robert Edwin, Jr.....1306
Robin 1306
Sallie Headen 1535
Dr. Samuel Headen.....1535
Samuel Headen 1537
Sara Poole 1115
Thomas 1535
Wellborn R. 1535
William Albert 1535
William B. 1537
WALL
Adrian Marion 410
Alice A. Easterling.....407
Anthony Brown 411
Arthur L. 409
Benjamin Marion 409
Betty 412
Catherine Annette 411
Charlie W. 409
Douglas Brown 410
Eugene 412
Frank Jenkins 409
Hazel Harber 795
Helene Diane 411
James 796
John Franklin 410
John Hampton 409
John Thomas 411
Julian 412
Kenneth 796
Leroy Brooks 410
Rachel Porter 750
Robert Easterling 409
Robert Easterling, Jr..... 412
Rosa J. 412
WALLACE
Amanda Fitzhugh 601
Callie Griffith 1319
Harriet Easley Owen.... 600
Jane Owen 601
Lessie Smith 1454
Mary Marsden 601
WALLS
Sara Bell 975
WALPOLE
Elizabeth Cox Reedy 119, 315
WALTERS
Ada Tyler 1002
Bobby Carol 924
Clarence Edward 923
Clarence Edward Jr. 924
Edward Allen 924
Elijah Clyde Jr. 923
Gloria Jean 923
Hugh Cleveland 924
Johnny Larry 923
Kathy Sue 923
Levis Charles 923
Pearl Shirley 923
WALTERS—Continued
Rebecca Lee Manning .. 179
Reece 923
Roxann Elizabeth 181
Rudolph 924
Shirley Ann 923
WARD
Alice McDonald 196
Allen Edens, Jr. 196
Charles Irby 1417
Charles Leroy 1420
Etta Payne 1123
Henry Carlton 1424
Henry Franklin 1413
Hilda Panlette 685
James Derrell 1419
James Lowell 1420
John Carlton 1420
John Clarence 1419
John Miller 1413
John Usher 1417
Leah Holland 913
Martha Griffith 1410
Mary Evans 1466
Mary Lou 1424
Michael W. 1413
Ocie Anderson 684
Ralph 1423
Ralph Franklin 1417
Ralph Franklin Jr. 1423
Raymond 1423
WARE
Elizabeth Sorrells 1068
Garnett 1390
Martha Griffith 1337
Mary Wentworth Vaden 526
Mildred Sorrells 1068
Nancy Sorrells 1068
Richard E. L. 1390
Sara Bullock 1390
Sarah Sorrells 1338
WARNER
Carmen Easley 774
Clare E. Little 49
June Ray 774
Thomas B. Jr. 774
WARR
Clarice Connor 163, 324
Elizabeth 164
Eugene Preston 164, 324
Robert Alexander ..164, 324
Virginia Manning 164, 324
WARREN
Marian Malcolm 1293
Sarah Manning 201
WARRINER
Laura 858
Nathalie King 858
WARTMAN
Charles Harris 566
Mildred Harris 565
WARWICK
Jimmie Martin 1102
Norma 1102
Susan 1102

WATERS
Abbie Albin 1005
Alto James 1006
Bertha 1233
Carolyn Ann 1006
Caro T. 1005
Cheryl Ann 1006
David Lewis 1006
David Ormeans 1005
David Ormeans Jr. 1006
Doris 1233
Edna Celena 1005
Evalona Eberhardt 1229
F. H. 1229
Gordon D. 1005
Henry L. 1233
Herschel 1006
Hubie Winford 1006
Hutson Wryley 1005
Jacob F. 1232
James N. 1232
Janie Maret 1002
John E. 1228
Joseph James 1007
Joseph Milton 1232
Juliann Eberhardt 1211
Lammie Holland 909
Lois 1233
Margaret Waters 1232
Marian Griffith 1395
Mark 1233
Noby Roxie 1005
Norris Jones 1005
Oscar Madison 1006
Paul D. 1233
R. 1229
Ralph 1233
Richard Henry 1232
Sarah Ann 1006
Silas 1233
William H. 1232
WATKINS Coat of Arms 483
DAR (Wm. and Thos. Jr.) 1539
Harvey Eugene 1421
Henry 483
Julia Eberhardt 1227
Lucy 486
Mahala Jane 1228
Mary Michael 1421
Richard 483
Thomas 483
Thomas Jr. 483
Capt. Thomas 486
William 483
William Lowry 1228
WATSON
Alfred Leroy 112
Andrew 457
Andrew Thomas 457
Ann White 1084
Belle Anderson 669
Carol Sue 1084
Charlie Warren 59
Charlotte Marietta 112
Claude Porcher Gregg 257
Donna Fay 957
Effie Sue Manning 57
WATSON—Continued
Elizabeth Ann 1084
Maj. Franklin Corey 112
Freddie Massey 999
Gladys Bush 800
Gladys Davidson 800
Hunter 457
James Paul 1084
James Samuel 957
James Sidney 956
Jessie Margarette 457
Jessie Margaret Thomas 457
Joe Bob 957
Joseph 457
Lewis 457
Margaret Dunnegan 1211
Martha Jones 1292
Mary King 457
Mary Stanley 941
Mary Virginia Bethea 108
Michael 457
Molly 457
Neill Archie Maxwell Jr. 175
Obra 956
Oneal 956
Opal 956
Patricia 800
Robert Anderson Jr. 956
Robert Morris Jr. 1084
Samuel James Jr. 259
Sandra 457
Susie Cook Covington 428
Thomas 457
Dr. Walton Hunter Jr. 457
Capt. Webster Manning 59
William Frank 1292
WAYNE
Jane Howerton 479
WEATHERFORD
Emma Smith 1264
Gwendolyn Faith 1264
James Haskell Jr. 1264
WEATHERLY
Mary Wellborn 754
WEAVER
Alonza Jason III 1206
Betty Greenway 1205
Johnny Kendrick 959
WEBB
Bartow Bobo 899
Howell Bartow 899
James Madison 899
James Maxwell 899
James Reid 901, 902
John Robert 899
Joseph Hooper 901
Kathleen Cannon 902
Laura Anderson 669
Vernon Eugene Jr. 920
William Clayton 901
William Thomas 899
WEBBER
Betsy Barnes 858
Charles J. 858
Fred Rufus Jr. 122, 316
Jeffry A. 859
WEBBER—Continued
Julia Harrison 122, 317
Julianne 122, 316
Paul B. 859
Virginia N. 859
William Guyton 122, 316
William Guyton Jr. 123, 317
Winnie Manning 121, 316
WEBER
Grace Chappell 949
Marian Suzanne 949
WEBSTER
Anis Mae Spears 376
Ebbie III 377
Starr Ann 377
WEEKS
Mary Coile 1248
WEINGES
Carolyn Easterling 419
Mary Carolyn Phillips 418
WELCH
Annie Covington 346
Barbara 389
Charles Daniel Sr. 388
Charles Daniel Jr. 389
David King 389
Rev. Edward Ruskin 421
George Boyd 346
George Ray 346
Mary Ellen Covington 421
Nell Nelson McQuage 381
Olive Covington 438
Patricia 389
Patricia Ann 346
Paul Alexander 389
Paula 389
Robert Lee 422
Robert Livingston 389
Sadie Elizabeth 422
Van McLure 346
Lt. William Fletcher Jr. 347
William Fletcher Sr. 346
WELDON
Sybil Thomas 1294
WELLBORN Family etc. 729
DAR (David and Curtis Sr.) 1596
Asberry Lester 738
Aubrey Lewis 746
Barbara Lynn 756
Burkett 736
Charlie Lee 738
Cora Griffith 1299
Curtis 730, 736, 737
Curtis Bliss 754
Curtis Brawner 745
Curtis Loyd 753
David 734
Drucilla Thurman 732
Edward Jackson 751
Elijah J. 737
Emma Griffith 746, 1279
Frederick Griffith 746
Frederick Griffith Jr. 749
Frederick Griffith III 749
Grayal Dorsey 740
Herbert Paul 739

WELLBORN—Continued
Herman Mercer 746
James R. 737
Jesse 737
Jesse B. 746
Jesse Thomas 738
Jimmy Lonnie 738
John 746
Johnny 738
John T. 736
Johnny W. 737
Jonathan 737
Josiah 736
Josiah Virgil 738
Judy Diane 740
Malissa Bush 741
Mary Beth 756
Mary Frances 749
Panlette Eleanor 740
Ralph Everett 751
Rance Langley 754
Roy Felton 739
Roy Nathaniel 740
Sanders 736
Silas Mercer 746
Thomas 730
Thomas P. 737
Walter Franklin 738
William Berle 754
William Crawford 737
William Curtis 756
William George 745
William Rance 753
Dr. William Robert 736
William Robertson Jr. 745
Willie Paul 738
Wingfield S. 746
WELLING
Carolyn Pauline 152, 319
Gary Rollins 152, 319
Pauline Woodley Rollins 152, 319
Pauline Woodley Rollins II 152
WELLINGHAM
Nannie E. Easley 602
WELLS
Bonnie 1306
Boyd Dawson 1107
Buford Russell 1107
Dorothy Jean 1182
Edna Maret 1007
Edward Charles 36
Edwin Boyd 1306
Elbert Burton Jr. 1107
Eugene Wendell 1107
Fred Washington 1110
Gary Shealy 266
Guy Herbert Jr. 266
Guy Herbert III 266
Gwendolyn 266
Harold Ray 962
Hoyt Watson 1107
Hubert Boyd Jr. 1306
James 934
James Thomas 1182
John Lynn 962
John Wayne 1110
WELLS—Continued
Kenneth Eugene 1182
Linda Jean 962
Madalyn Matthews 934
Marsha Lynn 1182
Melba Jones 962
Minnie Poole 1110
Nelkie Leggett 36
Ottis Renoe 1107
Philip R. Jr. 934
Phyllis Cynthia 934
Roberta Walker 1306
Rowena Kesler 1106
Ruby Hammond 265
Sandra Elizabeth 934
Sara Strange 1182
Shephen Wesley 1110
William Gene Jr. 36
WELTER
John Arthur Jr. 61
Judy Marie 61
Martha Gay 61
Nora Manning 61
Peggy Alane 61
WEST
Alma Fortenberry Beall 65
Debra Ann 69
Frederick J. 858
Henry Haynes 1484
Henry Robinson 1484
Jack Warren 69
Kenneth Earl 69
Lynn Marie 69
Mary Ann 69
Natalie Barnes 858
Robert Elwood 69
Robyn Wynette 251
Roy Earl 68
Ruby Robison 1483
Chief War. Of. Warren Beall 69
Wayne Huey 69
WESTBROOK
Ann Elizabeth Manning 138, 318, 445, 481, 567, 615, 712, 753, 787, 866, 994, 1180
Annie Lou 1094
Austin Bernard 1094
Desdemona Smith 1091
Earl Bennett 724
Frances Barnett 1171
Frances Rosalyn 1171
Glenn Obadiah 1094
Hoyt Hampton 1171
James Francis 138, 318, 445, 481, 567, 615, 712, 753, 787, 866, 994, 1180
Kate Bennett 723
Lloyd Smith 1094
Lloyd Smith Jr. 817, 1094
Mildred Roberta 1094
Ralph Calhoun Jr. 138, 318, 445, 481, 567, 615, 712, 787, 866, 994, 1180
Robert Marvin 817, 1094
Ruth Desdemona 1094
WESTBROOK—Continued
Ruth Shankle 817, 1094
William Thomas 138, 318, 445, 481, 567, 615, 712, 753, 787, 866, 994, 1180
WESTMORELAND
Gussie Maret 1013
WHALEY
Allen Bennett 596
Bonnie Sue 595
Com. Frederic Seymour 596
Frederic Seymour Jr. 596
Dr. Harry Easley 595
Helen Owen 535, 574, 597
Janet Elizabeth 596
Dr. John Lambdin 596
John Lambdin Jr. 596
Leigh Carrington 595
Leigh Carrington Jr. 597
Robert Owen 596
Robert Owen Jr. 597
Ruby 595
William L. Owen Jr. 595
William Owen 595
WHALING
Robert Penick 637
Robert Penick Jr. 637
Ruth Easley Penick 636
WHATLEY
Marion Wall 413
WHEAT
Letitia Elishea O. Adams 207
Sallie Nutt 1322
WHEELER
Bruce Adams 1379
Joseph Daniel 1200
Doris Sampson 456
Dorothy Sue Wood 330
Elizabeth Nowell 1132
Gertrude Eberhardt 1376
Ina Doss 1197
James Christian 1379
Dr. James Edward 331
James Hamilton 331
Joyce Richey 689
Kaye Lynn 1379
Michael Robert 690
Ora Emma 1200
Patricia Nelson 331
Paul Timothy 1379
Richard Wesley 1379
Sarah Maret 1009
Stephen Richey 690
Susan Eilene 1379
Thomas Rhett 1379
Thomas Rhett Jr. 1379
WHELAN
Frances Jean 11
Frances Manning 11
Kathie Louise 11
Sandra Elaine 11
WHELESS
Bobby Augustus 1452
Doris Stevens 1452
Patricia Jane 1452
Scherie Stevens 1452
Virgie Matthews 1454

WHELCHEL
David 1187
David Pinkney 1236
Flora May 1236
Frank Eugene 1187
George Reese 1186
George Reese Jr. 1187
Harriet 1187
Hattie Dunnahoo 1181
Jackie 1187
Jack Plinny 1186
John David 1186
John Franklin 1236
Lynn 1187
Martha 1186
Mary Eberhardt 1234
Mary Lou 1236
Marvin Reese 1186
Quinton Eugene 1186
Sibyl Aiken 1515
William Henry 1186
WHITAKER
Harry William III 1441
Mary Epps 1440
Phyllis Jean 1441
Virginia Claire 1441
WHITE
Agnes Hood 1130
Blanche Henley 1081
Brenda Mae 1075
Cecil Edward 1174
Clara Eberhardt 1238
Clarence Twitty 1133
Claude Patton Jr. 1081
Eula Mae 1172
Evelyn Natilie Day 70
Fay Twitty 1133
George Lewis 1174
Glenelle Ponder 724
Gwendolyn 725
Hoyt Henley 1081
James Day 70
James Heron 1177
James Jefferson 1130
James Johnson 1177
James Saffold Jr. 1133
James Saffold III 1134
James Willie 1174
John 1172
Judy Virginia 1177
Lee 1172
Lily Griffith 1176
Lydia Elise 1134
Mae Thompson 1297
Marilyn Twitty 1133
Martha Griffith 1162
Martha Reba 1174
Mary Ann 1177
Mary Patricia 1075
Mary Ware 1390
Mattie Montgomery 1425
Mattie Williams 818
Michael Frank 1084
Minnie Anderson 712
Myrtis Griffith 1300
Nancy Eugenia 1173
Nancy Sue 1084
Paul Henley 1084
Robert Jackson 1172
WHITE—Continued
Robert Otis 1174
Robert Render 1133
Robert Render Jr. 1134
Roy 1177
Samuel M. Jr. 70
Sarah Griffith 1475
Susan 1238
Susan Ware 1390
Thomas Ranford 1172
Tisha Patton 1080
Verna Wood 1074
Virgil P. Jr. 1476
Wanda Marie 1177
William Ellis 1172
Worth Ellis 1173
WHITEHEAD
Allen Talmadge 1276
Brenda Joyce 1422
Catherine Juanita 1422
Clara Comer 1525
Dorothy Ann 1527
Elizabeth Ward 1417
Emmett Waymon 1279
Howard Frank 1000
James Larry 1422
James Troy 1279
Jenkins Comer 1526
John Barnhart 1422
John S. 1527
Joyce Elaine 1276
Julia Kathleen 1276
Kenneth 1001
Linton Blaine Jr. 1275
Mary Ayecock 1275
Mary Elaine 1422
Mary Holland 987, 1180
Mary Suzanne 1001
Robert Comer 1527
Robert Donald 1279
Russell Norman 1279
Ruth Susan 1000
Sallie Hale 1275
Thomas H. 1526
Thomas H. Jr. 1527
Troy 1279
William Paul 1000
WHITFIELD
Catherine 1184
Lois Mason 1183
Miriam Elaine 1184
WHITING
Mary Maret 1008
WHITLEY
Beverly Louise 1258
Billy Ray 1258
Edna Richardson 1258
Frances Moore 1256
James Claude 1258
Olive Smith 1256
WHITLOCK
Dorothy McClane 673
Johnny Ralph 673
Michael Winton 673
WHITSELL
Jessie McLendon 1215
WHITSON
Alice Lettie Easley 644
WHITTED
Michael Ronnie 1240
WHITTINGTON
Katie Louise Hubbard 295
Martha Louise 297
Pamela Joyce 1335
Richard Glenn 1335
Telford Vance 295
WHITWORTH
Betty Sue 37
Bobby Jean 37
Sandra Faye 526
WHITZEL
Elizabeth Vaden 526
WICHTER
Shirley Thompson 1416
WICKER
Lannie Herring 924
WIDNER
Marion Hicks 411
WIER
Mabel Sanders 1463
Sharon Louise 1464
WILDER
Bonnie Fryman 248
Brinnie Sims 1367
Carl 248
Corinne 248
Eula 248
Ida Beth 248
Onie Fryman 248
Wallace L. Jr. 1368
WILEY
Miriam Miller 1192
WILHITE
Alton Hubert 1167
Clarence 1162
Foster Daniel 1162
James 1168
John Franklin 1165
John Morgan Jr. 1162
Lewis 1165
Mary Ellen 1168
Mary Griffith 1162
Myra 1162
William Gilbert 1166
WILKENS
Sarah Olive 1504
WILKERSON
Alexander 1321
Alice Pugh Lambeth 482
Charles Allen 1335
Clarence Edwin 1335
Donna Faye 1335
Ida Mae 482
James Howerton Sr. 482
James Howerton Jr. 482
James Lloyd 1406
John Hunter 1334
John Hunter Jr. 1335
John Preston 1322
Kenneth James 482
Lora Griffith 1405
Madison B. 1321
Rebecca Elliott 1321
Samuel Warren 482
Samuel Wyatt 1321, 1335

WILKERSON—Continued
Samuel Wyatt III 1330
Sandra Lee 482
Steven Samuel 1335
Thomas H. 1321
Virginia Lee 482
Walter William 482
Walter William Jr. 482
Wayne Carl 1335
William Lambeth 482
WILKES
Ada Lee 378
Deery Marlin Jr. 378
Mary Ethel Lee 378
WILKINS
Barbara Kay 260
Linda Hamer 260
Nellie Carolyn Hamer 260
WILLEY
Alice Coblenz Easley 571, 623
Edward Ross 571, 624
Katherine Elizabeth 571, 624
WILLIAMS
Ada Bush 817
Ada Ve 818
Addie Elizabeth 818
Addie Holland 931
Alan 800
Alexa McColl Carroll 450
Alice Martin 1101
Alton Kenneth 893
Ambrose Arnold 890
Annie Mae 932
Audrey Grady III 292
Benjamin Brown 1090
Betty Pittman 972
Carrie Mims 412
Carylon Jacqueline 932
Charles 1075
Charles Bernard Jr. 58
Cheryl Ann 1332
Clara Richardson 1258
Claude Dawson 1094
Crawford Callaway 1094
Dawson G. 1090
Deborah Irene 973
Deborah W. 1075
Desdemony Brown 1068
Devant 1102
Dewey 1095
Dewey Dawson 1095
Dorothy Marilyn Manning 58
Dorothy Webb Easley 636
Douglas Carroll 450
Dutch Eberhardt 1096
Dwaine Hampton 932
Dwight Little 49
Eddie Joyce 1258
Edgar Powell 1075
Edward Benjamin 1095
Ela Smith 1272
Elaine 413
Eleanor Sybel Bethea 109
Elise Heustess 292
Eliza Holland 889
WILLIAMS—Continued
Elizabeth Ann 1273
Elvin Ambrose 892
Emily Hargrave 800
Emory Harrison 932
Era Sorrells 1074
Eschol Willie 890
Eschol Willie Jr. 892
Fielding Lannins Jr. 749
Frances Esther 1075
Frances Jane 1273
Frances Wood 1074
Francina Eberhardt 1248
Franklin Garry 932
Fred Eugene 1075
Fred Eugene Jr. 1076
George Lamar 412
Grace Wilmot 1117
Henry Russell 412
Herbert D. Jr. 951
Homer James 1095
Inez Cooper 1289
James Marion Jr. 1272
James Richard 1095
Jerry Maxwell 110
John Harold 413
J. Marvin 1075
Jo Ellen 749
John T. Jr. 1075
Joseph Benjamin 1096
Joseph Berry Jr. 890
Joseph Mercer 749
Josephine Elise 292
Larry Allen 749
Larry Emmett 1095
Linda Jane 1258
Linton 1096
Lovic P. Jr. 800
Lucy Crowe 1331
Lucy Janie Covington 280
Lula Mae 893
Marie Bethea 110
Marsha Loraine 749
Martha Sue 749
Mary 800
Mary Dobbins 940
Mary Eberhardt 1242
Mary Wellborn 746
Matilda Wellborn 736
Mattie Terrell 950
Maude 1096
Merritt Henry 890
Nancy Lula 892
Rev. Norman E. Jr. 1103
Obie Smith 1092
Peggy Jean 1076
Rebecca 749
Robert Griffith 1090
Robert Olar 890, 893
Robert Randall 1076
Rodney 1075
Roger Allen 893
Ronnie Alton 893
Ronnie Fred 1093
Rosa Lucile 413
Rosa Wall 409
Roy 1095
Ruby Griffith 1407
WILLIAMS—Continued
Sallie Easley 644
Sandra Elaine 1076
Sandra Faye 1095
Sara Carol 1273
Sarah Leard 1004
Sheila Jean 973
Sue 413
Susan Margaret 1005
Thomas Emory 932
Tommie Joan 932
William Harrison 932
William Henry 413
William Henry Jr. 413
Woodie Reynolds 1380
Young T. 1090
WILLIAMSON
Augustus Leonard 1485
Augustus Leonard Jr. 1485
Carrie Donald 723
Clara Jackson 966
Sgt. Eldred Barns 288
Eunice Nicholson 1536
Gary Barns 289
Glenda Ferrell 1485
Ida Griffith 1482
Isaac Ray 288
James Travis 288
Jennie Victoria 288
Lewis Bailey 1485
Ollie Weedon 288
Ralph Boyd 1485
Ruth Marie 288
Salley Woodle 267
William Jefferson III 723
WILLIFORD
Alice Elizabeth 819
Martha Harrison 819
Mary Ruth 819
WILLINGHAM
Bessie Sims 1430
Mamie Emma Easley 628
Roy McGarvy 1431
WILLIS
Betsy Gardand Lawson 542
Sarah Duke 1322
WILLSON
Annie Owen 555
Jane Elizabeth 559
John Emory 559
WILMOT
Bernard Wayne 1117
Bruce 1117
Caroline Rebecca 1117
Charles Lee 1117
Charles Lee Jr. 1117
Denise 1117
Derrell Roger 1117
Erastus Tarpley 1117
John Knox 1117
Lam Judson 1116
Lam Judson Jr. 1117
Mary Bramblett 1116
Otho W. 1117
Phyllis Omelia 1117
Plumer Durant 1117
Plumer Durant Jr. 1119
William Lee 1116

WILMOUTH
Mary Ann Eliza Easley 511

WILSON
Dr. Archer Alexander Sr. 585
Archer Alexander Jr. 590
Berner Freeman Jr. 1265
Carol Ann 1267
Charles 717
Clunett Raine 585
Daisy Smith 1264
Darel 717
Deborah Edith 586
Douglas 1267
Elizabeth Jean 1267
Elizabeth Raine 585
Ella Grace 717
Emily Logan 1088
Fannie Craddock Owen 535, 573
Frank Douglas 585
Frank Douglas Jr. 590
Gabrielle 452
Gabrelle Palmer McColl 451
Geraldine 978
Grace Walker Mims 288
Helen Nash 1266
Helen Wellborn 755
Hugh McColl 452
James Malcolm 585
James Malcolm Jr. 586
James Marion 1265
Janis Dell 978
Julia Ann 756
Leroy 978
Margaret Beverage 590
Marian Elizabeth 717
Marian Nutt 1330
Mary Chastain 717
Mary Joyce 978
Maurine 717
Mellie 717
Michael Raine 586
Minnie Little 790
Richard Kendall 585
Robert Jr. 452
Ruth Morris 1351
Samuel Baxter 585
Lt. Samuel Baxter Jr. 589
Samuel Baxter III 589
Sandra Lee 978
Sarah Walker 1537
Thomas Singleton 586
Thornton Oscar 585
Thornton Rogers 585
Thornton Rogers Jr. 586
Victor Lee 1330
Virginia Lee 586
Virginia Walton 585
William Chisholm 452
William Earl 586
William Owen 585

VIMBERLY
Vallie Evans 1467

WINDHAM
Dianne 34
Larry Preston 34
Laverne Tanner 34
Linda Sue 34

WINGO
Jack Hodges 1412
Mattie Hodges 1412
Shirley Ruth 1412

WINN
Katie Spurlin 864

WINTERSTEEN
Anna Lee Manning 58

WISE
Anna Hill 909
Beauford Wesley 1007
Bula Waters 1005
Lou Hardman 1456
Robert Leroy 911

WITHERS
James Rutledge III 593
Jane 593
Mary Graham Morrison 592

WITT
Tono Berry Edwards 106
Ralph Fryant 106

WITTENBURG
Barbara Denman 652
Cliff Jr. 652
William Lewis 652

WITTMAN
Cynthia Lee 370
Laura Ann 370
Mary Spears 369

WOFFORD
Ada Manning 57
Dan Leroy 59
Francis Lynn 60
Lee Ellen 60
Lt. Thomas Dewitt Jr. 59

WOLFE
Jane Allensworth Taylor 635

WOLTZ
Aliza Dix Howerton 479

WOMACK
John Griffith 1347
Mary Sue 1347
Patsy Watkins 486
Susie Griffith 1346

WOOD
Alice Maude 1075
Alma Joyce 1075
Alma Sorrells 1074
Annie Jackson 751
Barbara Jean 362
Betty Meadors 1354
Carla Jean 1331
Catherine Jo 1331
Desta Haynes 1079
Dianne Meredith 333
Doris Kennedy 1331
Elizabeth Parham 328
Forrest Cecil 330
Forrest Cecil Jr. 333
Gerrard Guy 1075
James C. 334
James Harvey 330

WOOD—Continued
Janice Lee 1075
Lamar Jennings 330
Laurence Jennings 332
Mary Ruth Poole 362
Peggy Louise 1075
Polly Easley 534
Susanne Ruth 362
Thomas Daniel 1075
Thomas Hubert 1074
Vickie Elizabeth 1075
Warren 181
William Hubert 1075
William Newton 1074

WOODALL Coat of Arms etc 267
DAR (William) 1552
Vera Carithers 1507

WOODLE
Luke 267
Mark 267
Matthew 267
William 267
William Jr. 267

WOODLEY
Alton James 279, 357
Alton James Jr. 363
Buick Wade 362
Carrie Blanche Hubbard 290
Charles Haddon 279, 356
Charles Jonathan 363
Charles Monroe 357
Cheryl Marie 359
Covington Manning 154, 320
Daniel Everton 359
Daniel Jack 360
Douglas Monroe 359
Edgar J. 279
Edgar Jonathan 357
Edgar Jonathan Jr. 361
Ellen Spears Covington 356
Elsie Anne 359
Franklin Bethune 362
Glenn Simeon 363
Harris Covington 319
Henry Benton 279, 357
Henry Devon 360
Henry Leslie 359
Heyward Curtis 362
James Lamar 362
James Lamar Jr. 363
Janet Carolyn 360
Jean Mildred 154, 321
John Cottingham 357
Lt. John Cottingham Jr. 357, 359
John Franklin 151, 319
John Walter 154, 320
Jonathan Hamer 359
Jonathan Hamer Jr. 360
Jonathan Howard 357
Kate 357
Leroy Binford 363
Mary Ellen 359
Mary Eunice 362
Mary Wade Hampton 357

WOODLEY—Continued
Meekins Manning 151, 319
Meekins Manning Jr. 154, 320
Norma Jean 363
Oscar Cornelius 360
Patricia Ann 360
Pauline Manning 127, 317
Ronald Franklin 363
Ronald Harris 154, 321
Ruth Judson 154, 320
Sallie Frasier 326
Wade Hampton 279
William Douglas 357
WOODROOF
Mary Miller 522
WOODS
Alice Woods 1150
Auburn III 236
Bessie Scarborough 977
Charles Allen 1150
Emily Grace 974
Grace Wee Moody 235
Jean Lavonne 980
John Lucas 1150
John Posey Jr. 974
Mark Stuart 980
Martha Connally 974
Mary Carithers 1150
Mary Moody 236
Naomi Chandler 1232
Nellie Holland 995
Patricia Onell 980
Robert Jones 1150
Roy Jr. 980
WOODSON Family etc. .. 871
WOODY
Clyde William Jr. 572
Deborah Louise 572
Freddie Rebecca 572
Mary Bell 572
Sallie Crowder 844
Sallie Lewis Crowder .. 571
WOOTEN
Lucy Owen 464
WRIGHT
Alfred Lewis Jr. 1371
Arthur St. Clair 843
Aubrey Dupree 930
Bessie Lewis Lawson .. 539
Betsy Lawson 540
Betty Jean 382
Betty Mae 358
Charles Woodley 358
Cicero Augustus 1460
Clara Wilhite 1167
Clifford Matthews 1460
WRIGHT—Continued
Cornelia Griffith 1475
David Coleman 1460
Della Rose 1460
Denver Hayne 930
Edloe Whitfield III 358
Elizabeth Pickett 843
Ella Jane McQuage 381
Fannie Smith 1303
Hazel Hardin 1497
Helen Boyd 358
Henry T. Jr. 843
Icie Holland 929
James Duncan 381
Capt. J. M. P. 843
J. M. P. Jr. 843
John Edward 1460
John Thomas 1168
Col. Leslie Connor 381
Louie Thornton 930
Margaret Pickett 842
Marie Woodley 357
Marion Fuller 381
Marion Fuller Jr. 383
Martha Hamer McQuage 261, 383
Mary Crenshaw 1370
Mary Eberhardt 1245
Mary Elizabeth 1497
Mary Glyn 1371
Mary Jo 383
Mary Lizzie 1245
Paul Grady 381
Peggy 382
Pryor Jr. 1168
Richard Pope 1460
Sgt. Robert Cameron 382
Rosalyn Smith 1518
Sara Ann 1245
Sara Anderson 715
Sara Eberhardt 1247
Sarah Matthews 1445
Sheila 1168
Stephen Michael 930
Susan Carter 540
Suzanne Graham 1497
Lt. Col. Tyree Lawson 540
Whitfield Edloe Jr. 358
WYANT
Ann Lloyd Belt 630
Rebecca Lynn 631
WYNN
Elizabeth Eberhardt 1244
Gladys Carithers 1502
Hassie Griffith 1343

Y

YARBOROUGH
Emma Kidd 976
Lamar Lee 77
Letitia Martin 202
Mildred Nowell 1132
Sarah Marie Boleware 76
Sheryl Ann 77
Susan Marie 77
YATES
Carolyn 1332
Emma Miller 1332
Marilyn 1332
Sara Virginia 1332
Shirley Ann 1332
YATSUK
James Eldon 253
Melva Frances McCree 252
Robert Allen 253
YEARWOOD
Ellen Ann 1423
Ephron Ward 1423
Virginia Dell 1423
YEARY
Jimmie 1374
Kathy 1374
Kathryn Bryan 1374
YOUNG
John Henry, III 528
John William 672
Luanna 672
Mary Crawford 1238
Mary Sue 671
Mattilene Griffith 1281
Nancy Stone Fitzgerald 528
Nettie Anderson 670
William P., Jr. 671
Wilma Frances 672
YOUNGBLOOD
Elizabeth Ann Easterling 393
YOUNGKIN
Ernest Hand, Jr. 1096
Leona Williams 1096

Z

ZANNI
Deborah Ellen 930
Mae Wright 930
ZIPPERER
Mary Tiller 1453
ZUBER
Lizzie Daniell 1453
Richard Donald 1368

APR 75
N MANCHESTER,
INDIANA